

ELMAVAN 3D WAVEFORMS (Measured data sampled at 50 kHz) 49807 packets of 144 samples from 2015-02-04T03:53:17.357.000.

Processed Tue Feb 17 20:17:59 2015 by ELM ver.2012-10-06 from 001__elm20150204_035316__dat00.bin

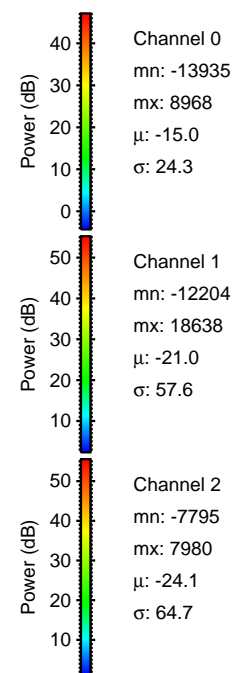
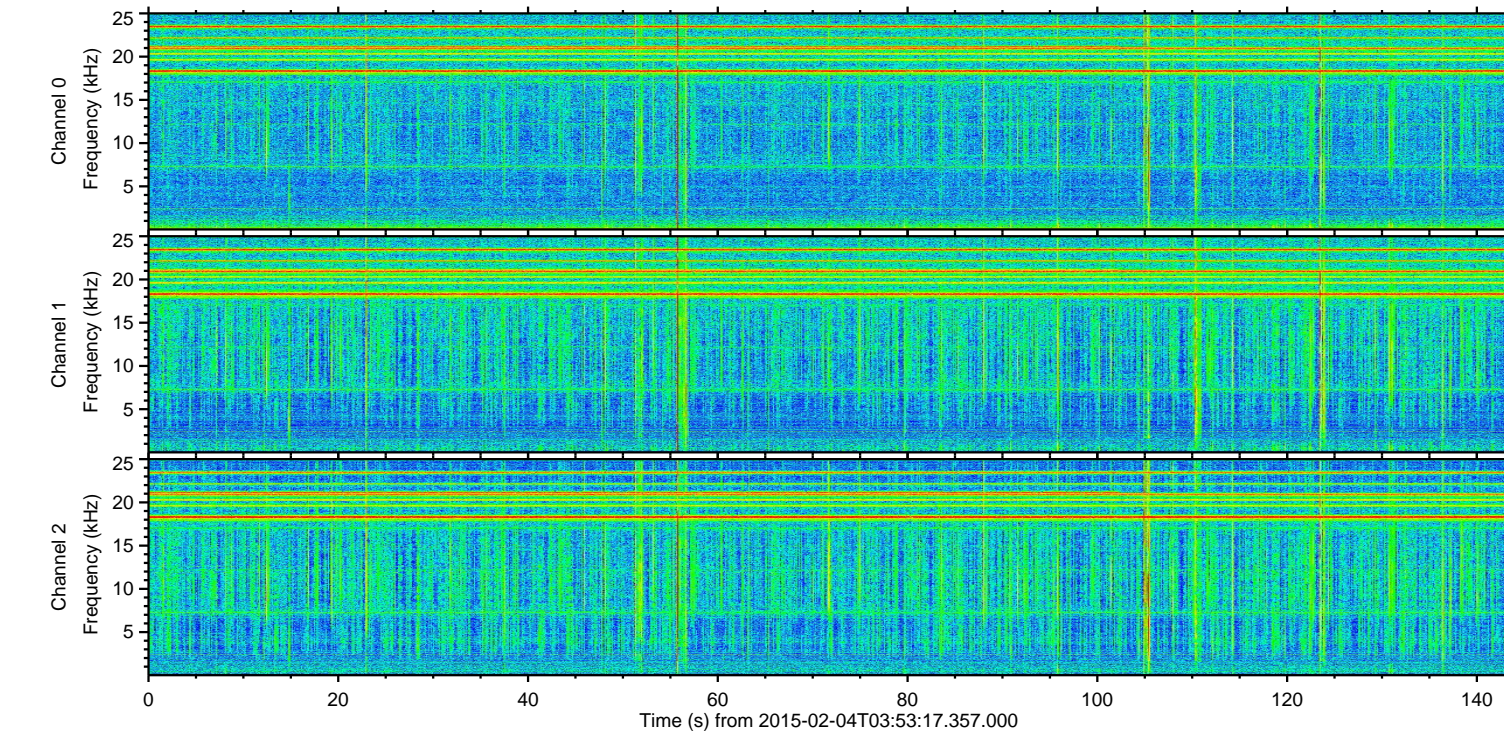
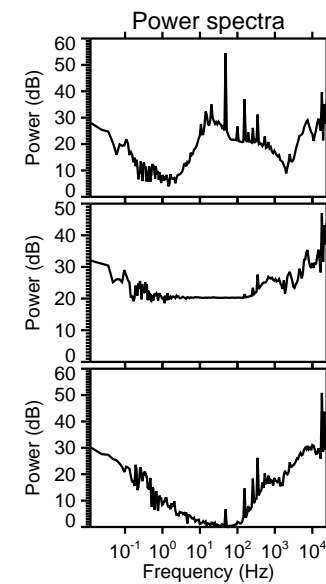
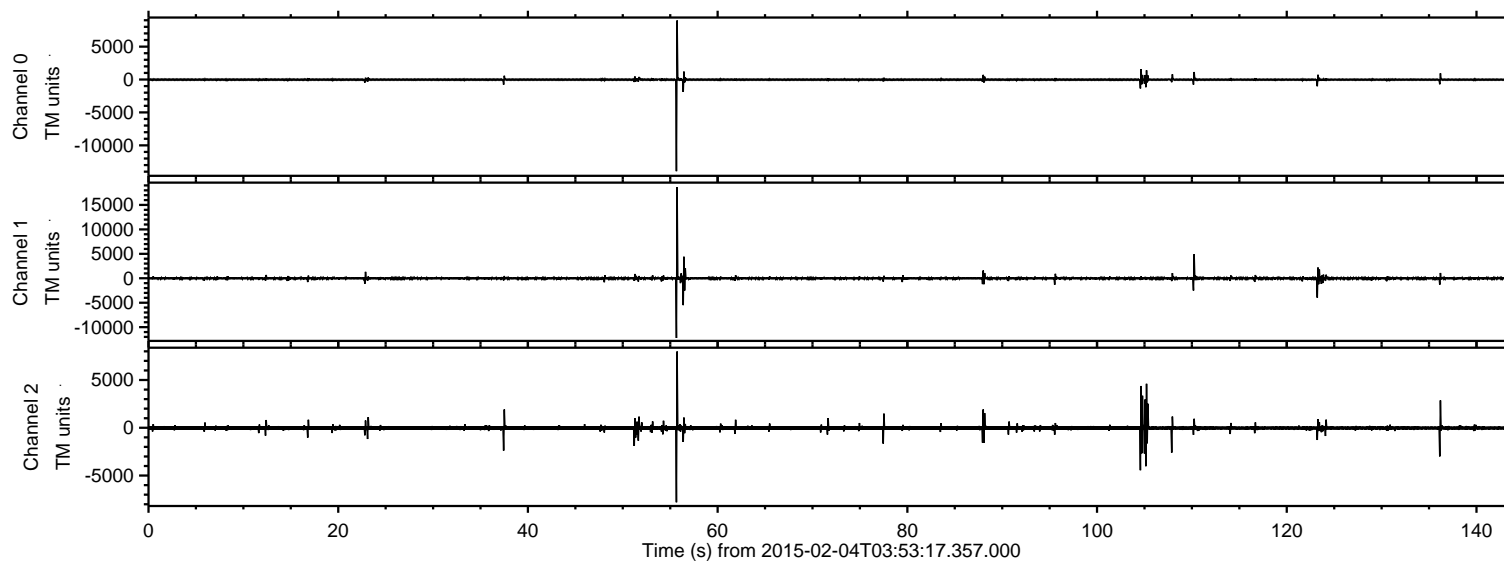

Channel 0
mn: -13935
mx: 8968
 μ : -15.0
 σ : 24.3

Channel 1
mn: -12204
mx: 18638
 μ : -21.0
 σ : 57.6

Channel 2
mn: -7795
mx: 7980
 μ : -24.1
 σ : 64.7

ELMAVAN 3D WAVEFORMS (Measured data sampled at 50 kHz) 49807 packets of 144 samples from 2015-02-04T03:53:17.357.000. Part 56/144

Processed Tue Feb 17 20:18:11 2015 by ELM ver.2012-10-06 from 001__elm20150204_035316__dat00.bin

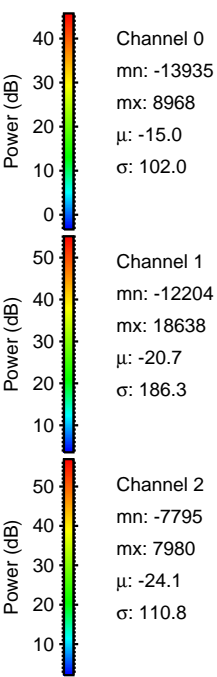
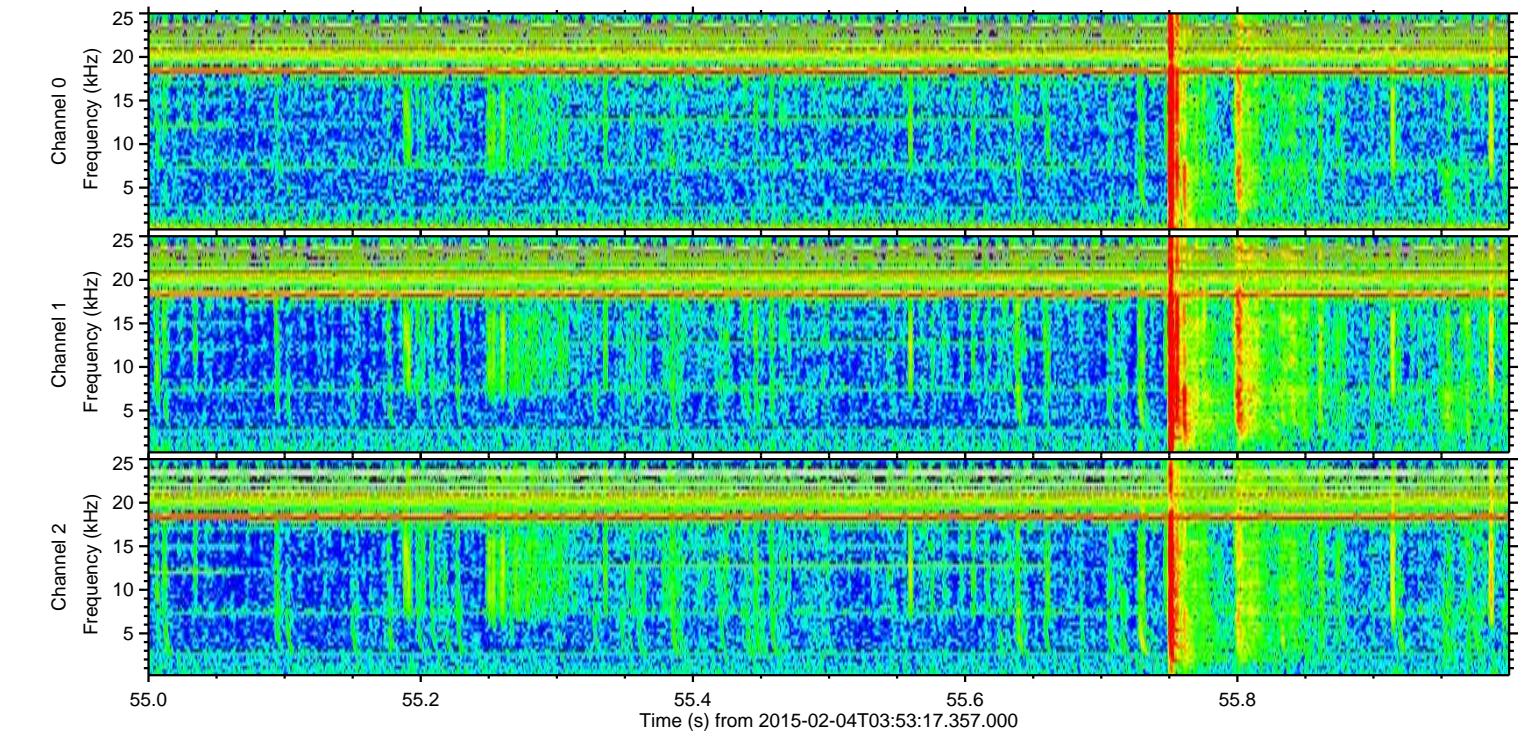
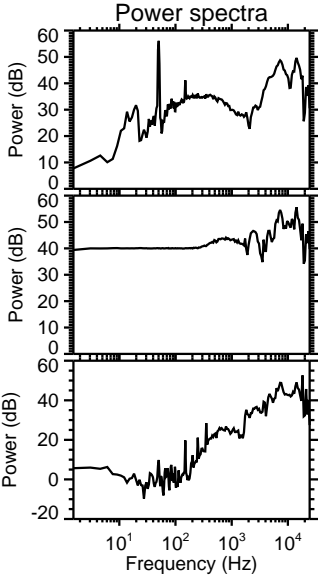
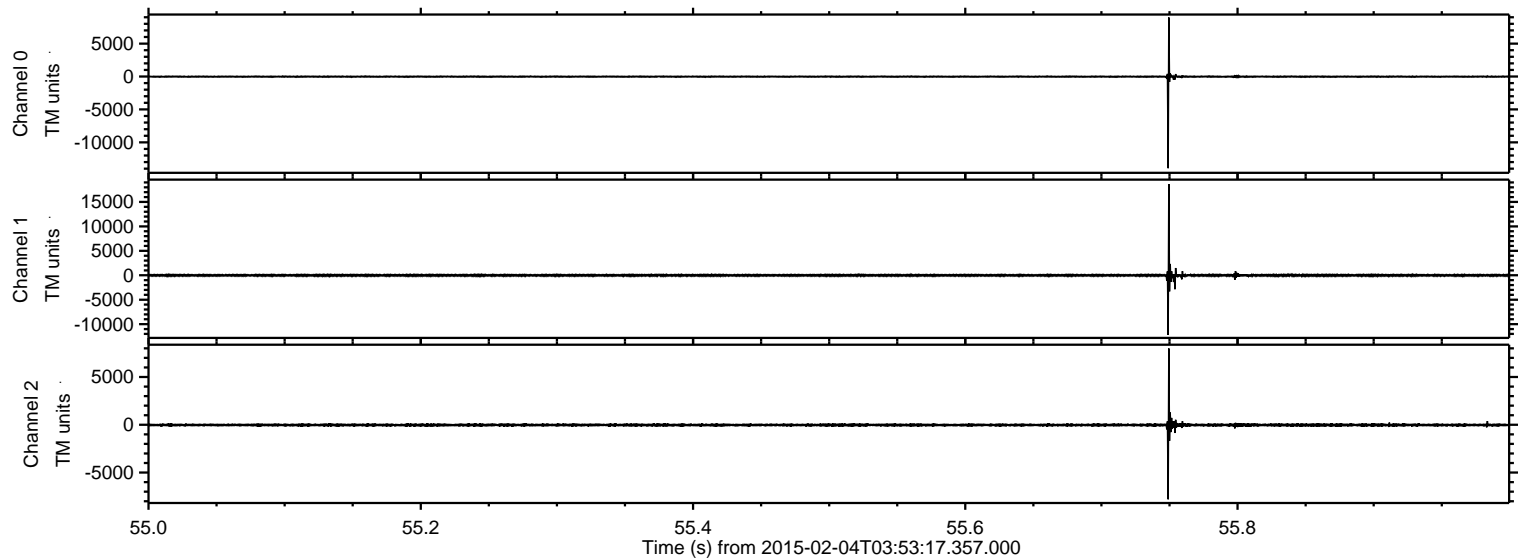

ELMAVAN 3D WAVEFORMS (Measured data sampled at 50 kHz) 49807 packets of 144 samples from 2015-02-04T03:53:17.357.000. Part 57/144

Processed Tue Feb 17 20:18:12 2015 by ELM ver.2012-10-06 from 001__elm20150204_035316__dat00.bin

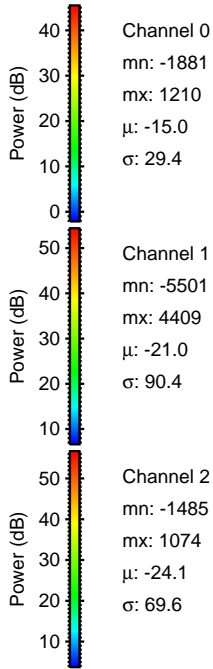
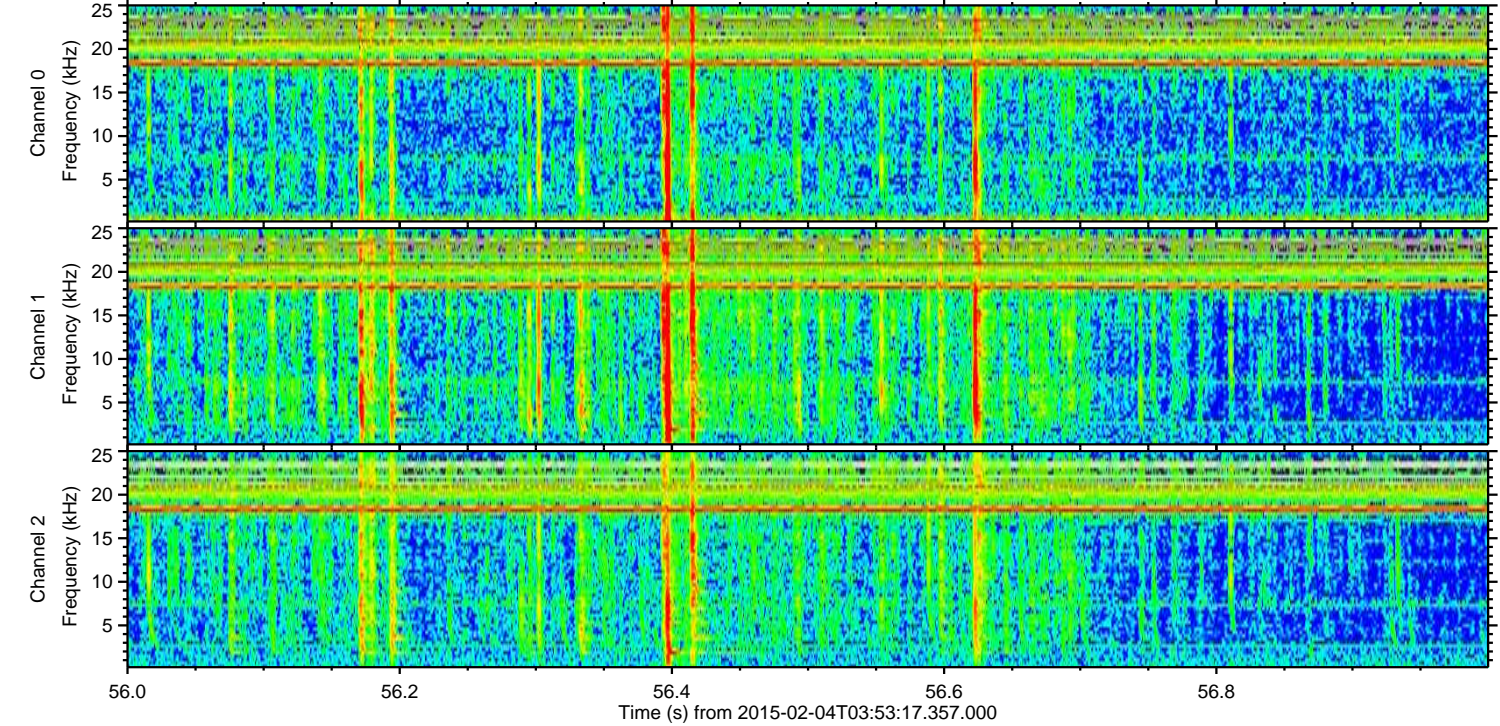
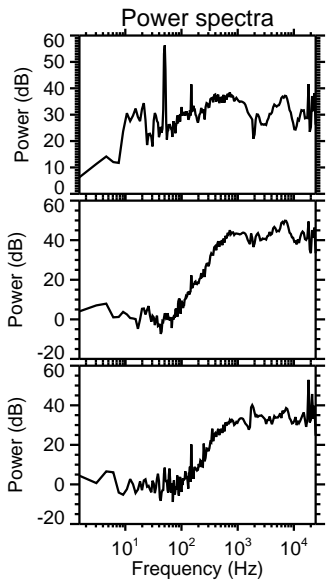
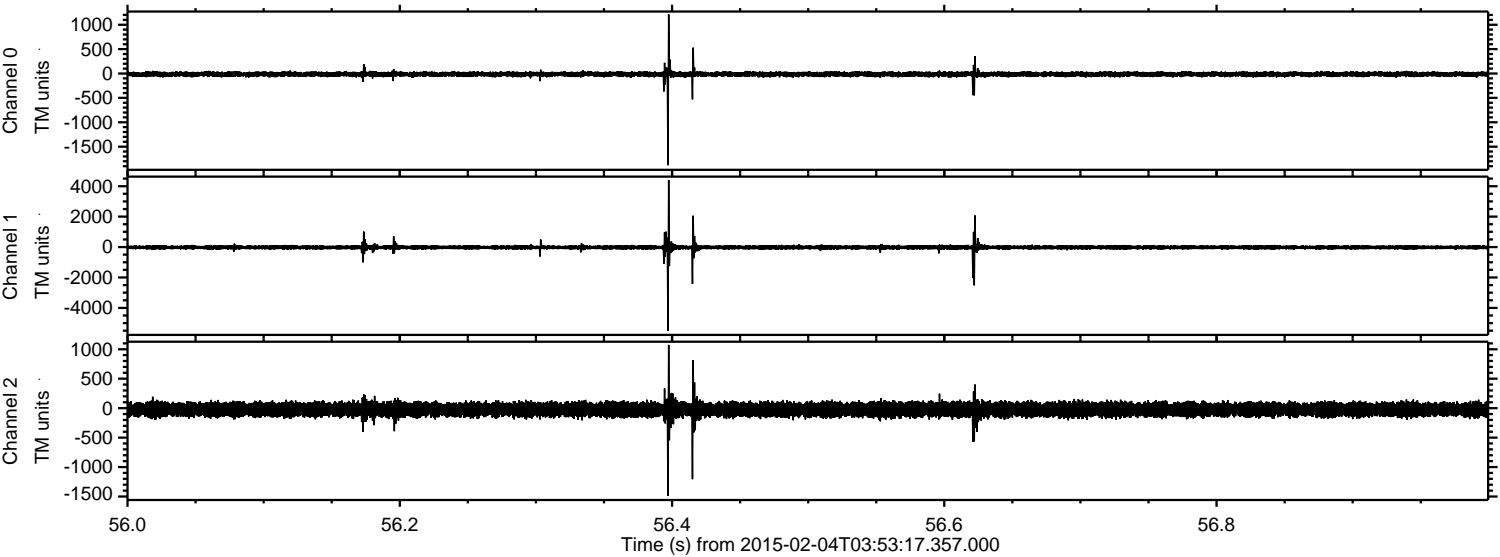

ELMAVAN 3D WAVEFORMS (Measured data sampled at 50 kHz) 49807 packets of 144 samples from 2015-02-04T03:53:17.357.000. Part 111/144

Processed Tue Feb 17 20:18:13 2015 by ELM ver.2012-10-06 from 001__elm20150204_035316__dat00.bin

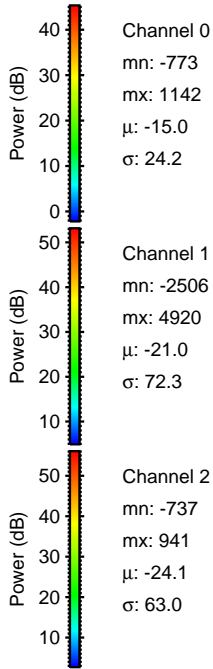
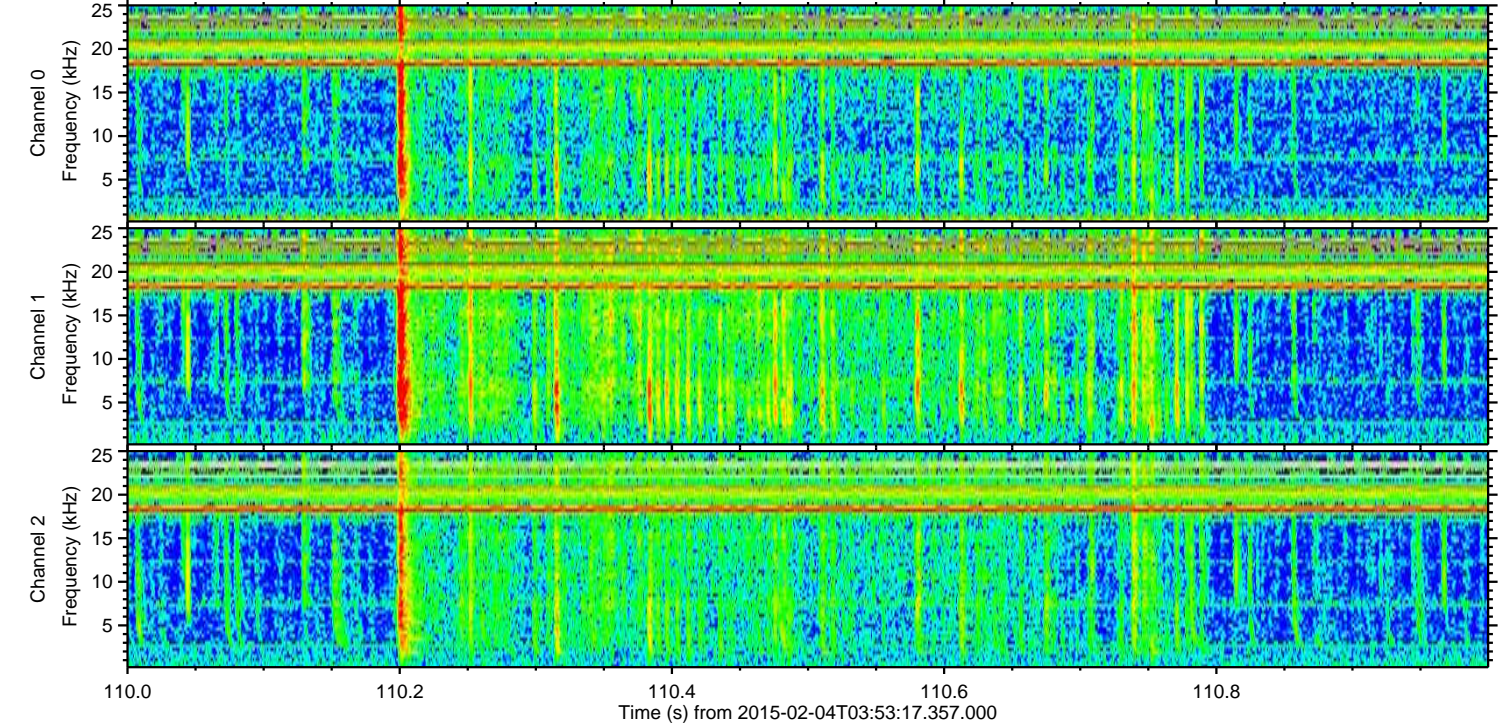
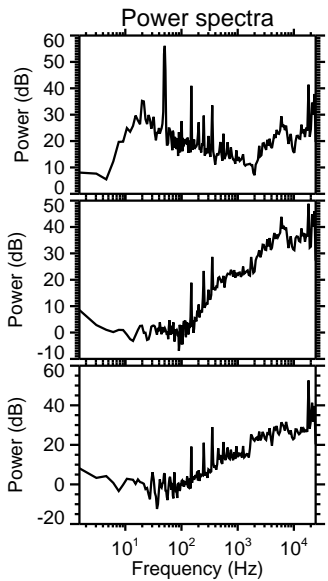
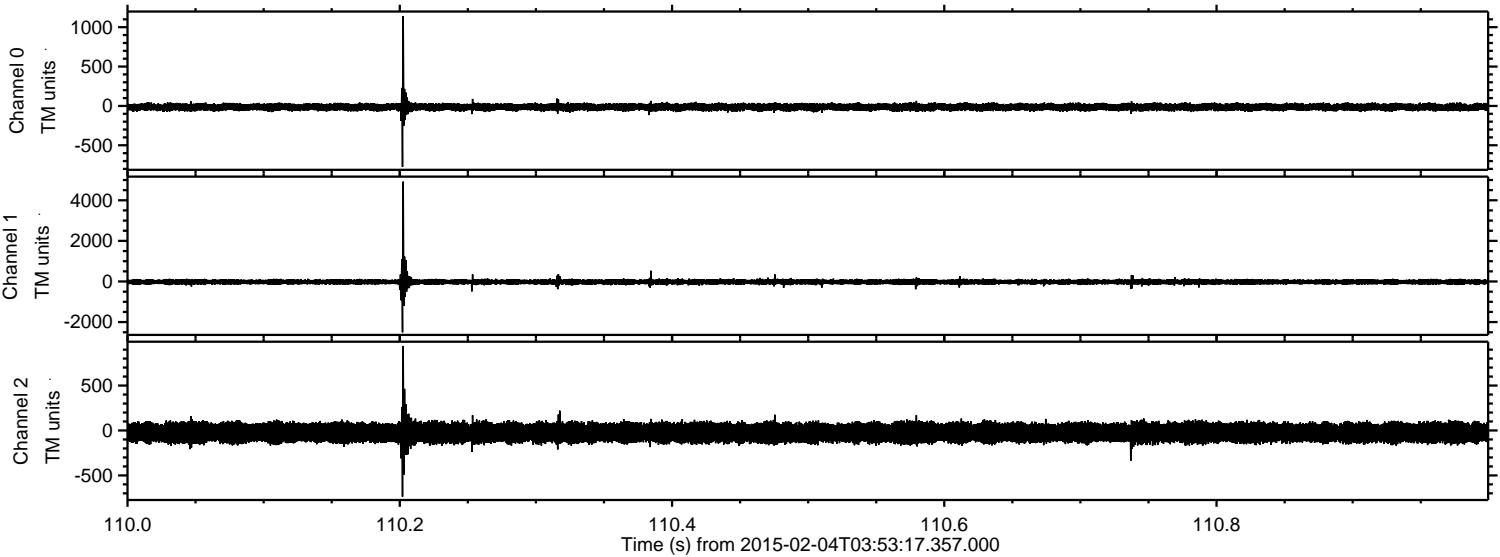

ELMAVAN 3D WAVEFORMS (Measured data sampled at 50 kHz) 49807 packets of 144 samples from 2015-02-04T03:53:17.357.000. Part 106/144

Processed Tue Feb 17 20:18:14 2015 by ELM ver.2012-10-06 from 001__elm20150204_035316__dat00.bin

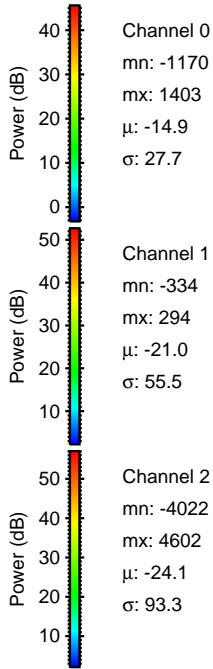
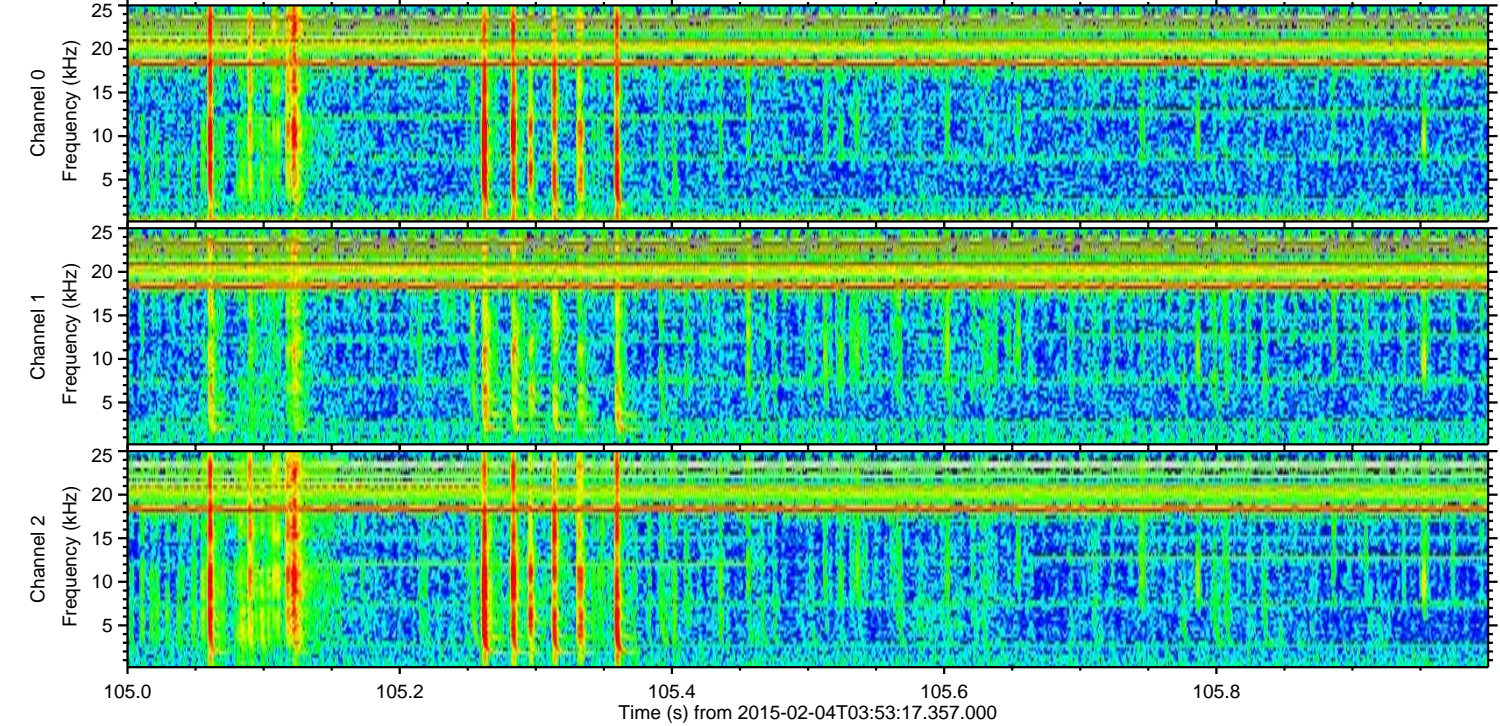
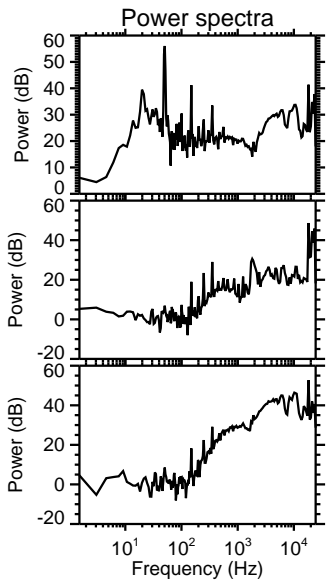
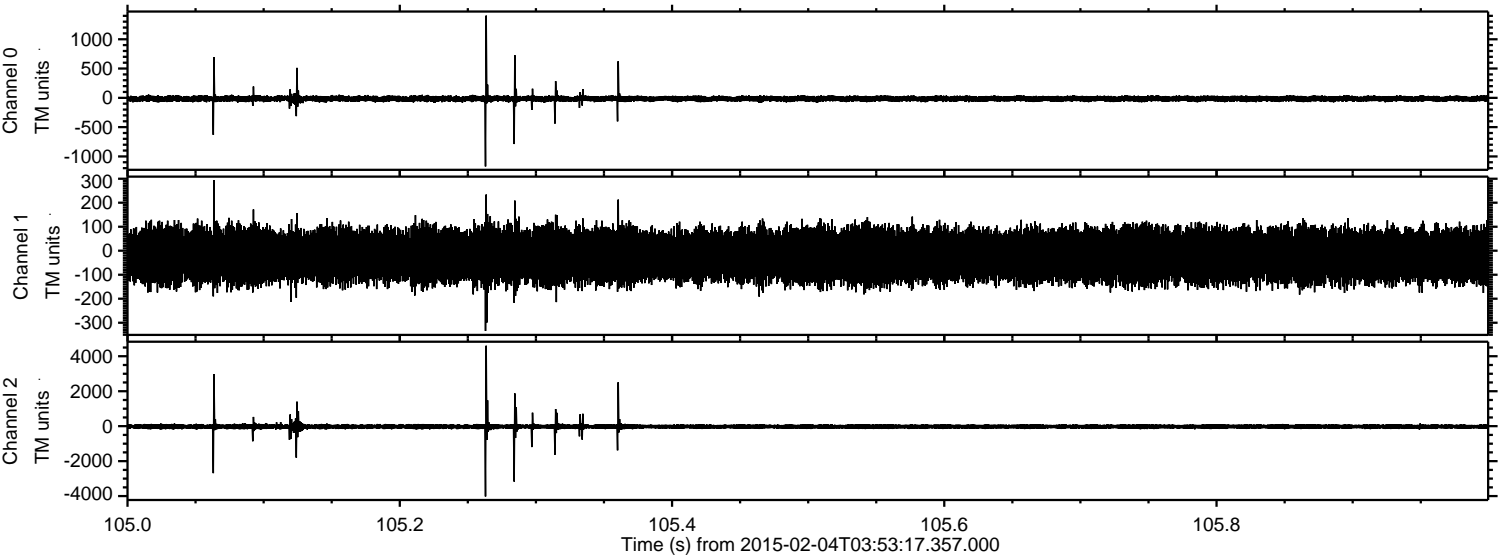

ELMAVAN 3D WAVEFORMS (Measured data sampled at 50 kHz) 49807 packets of 144 samples from 2015-02-04T03:53:17.357.000. Part 105/144

Processed Tue Feb 17 20:18:15 2015 by ELM ver.2012-10-06 from 001__elm20150204_035316__dat00.bin

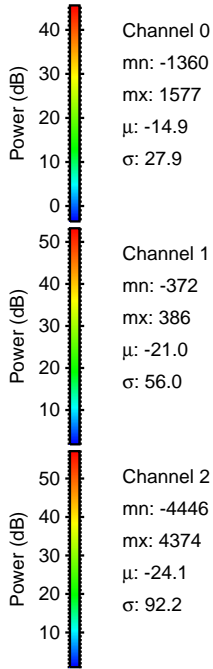
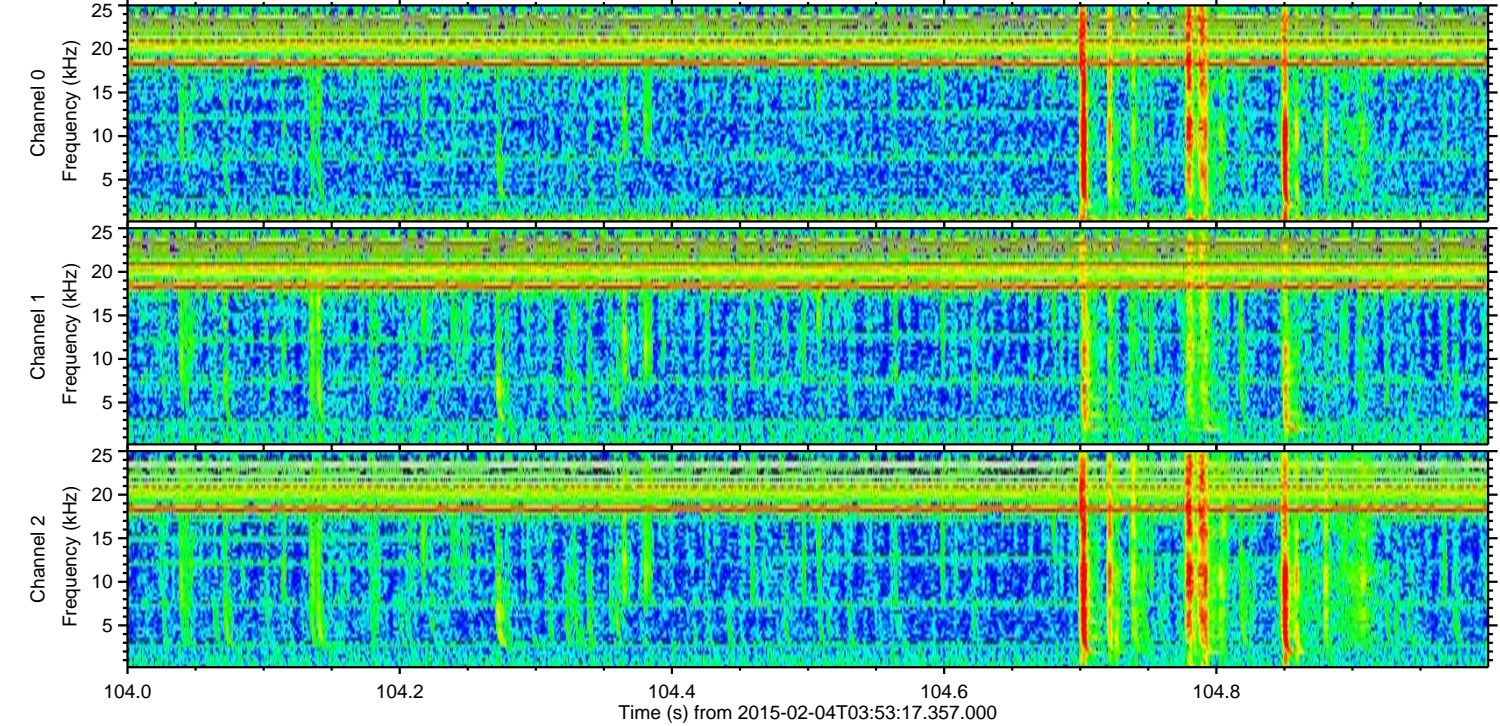
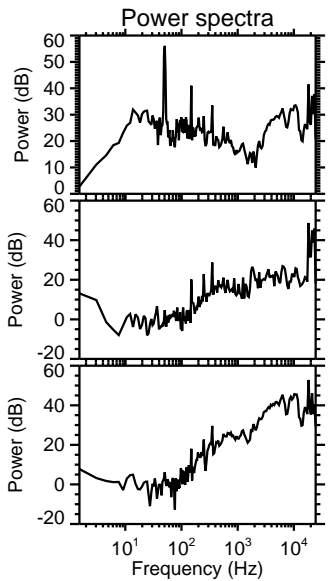
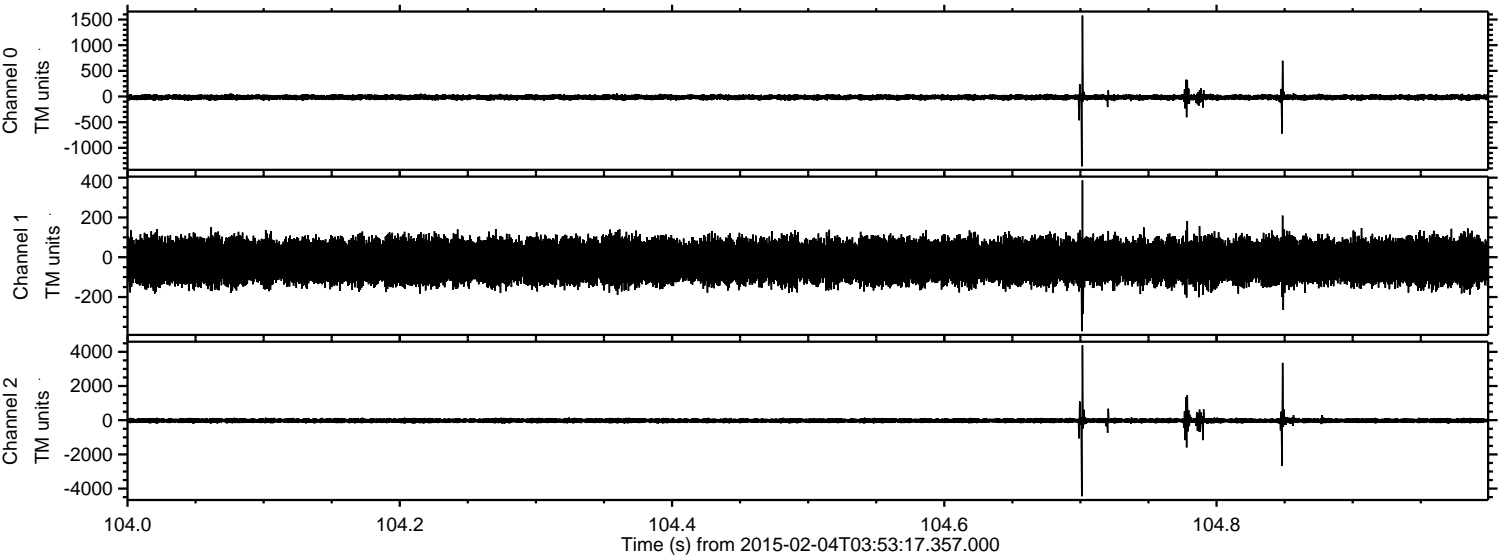

ELMAVAN 3D WAVEFORMS (Measured data sampled at 50 kHz) 49807 packets of 144 samples from 2015-02-04T03:53:17.357.000. Part 124/144

Processed Tue Feb 17 20:18:16 2015 by ELM ver.2012-10-06 from 001__elm20150204_035316__dat00.bin

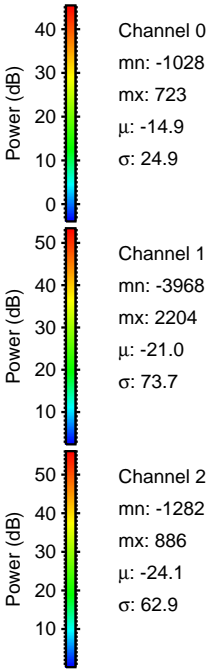
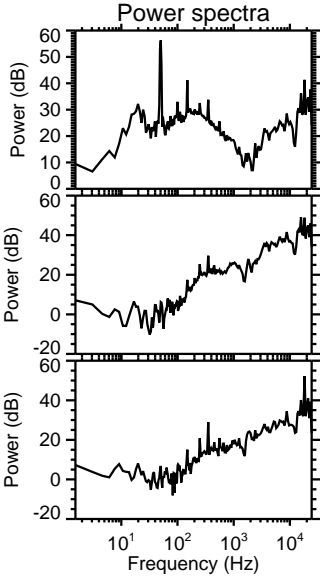
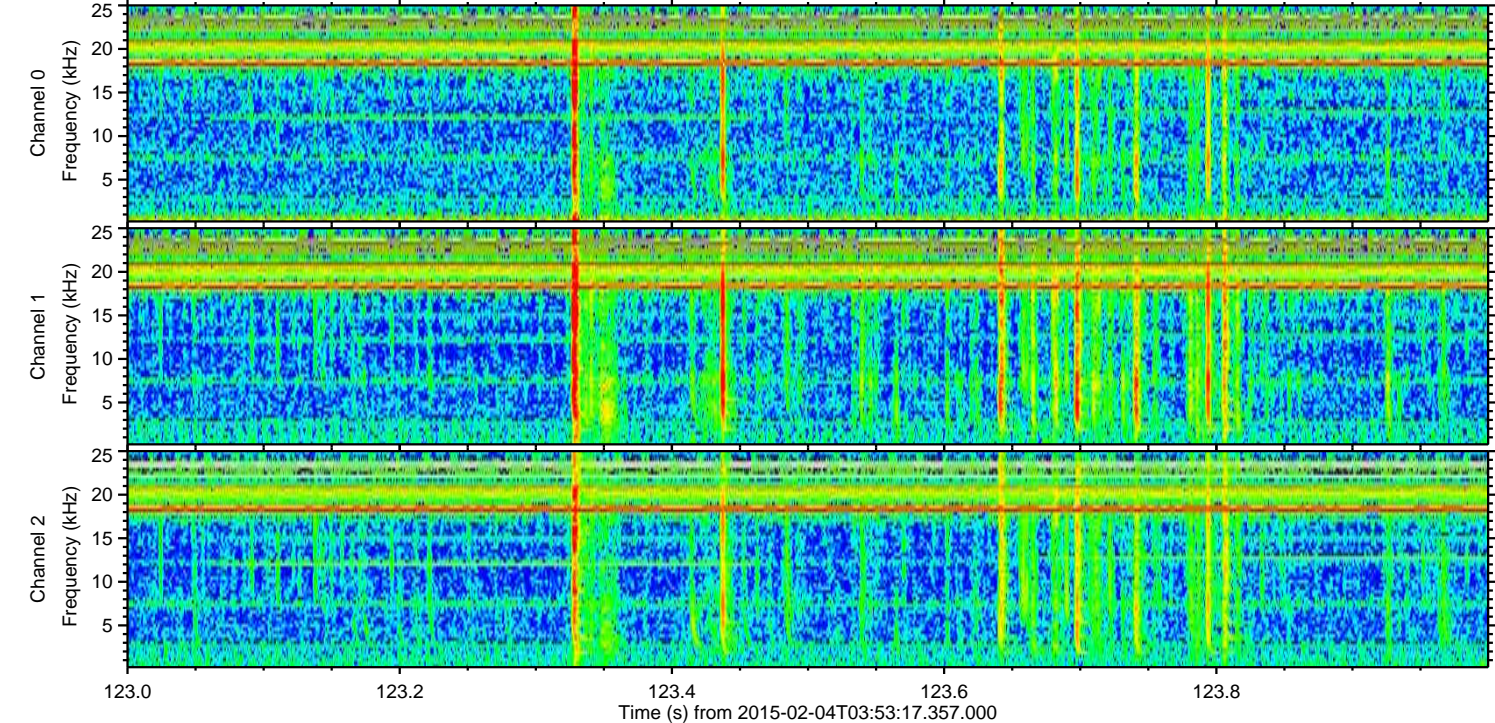
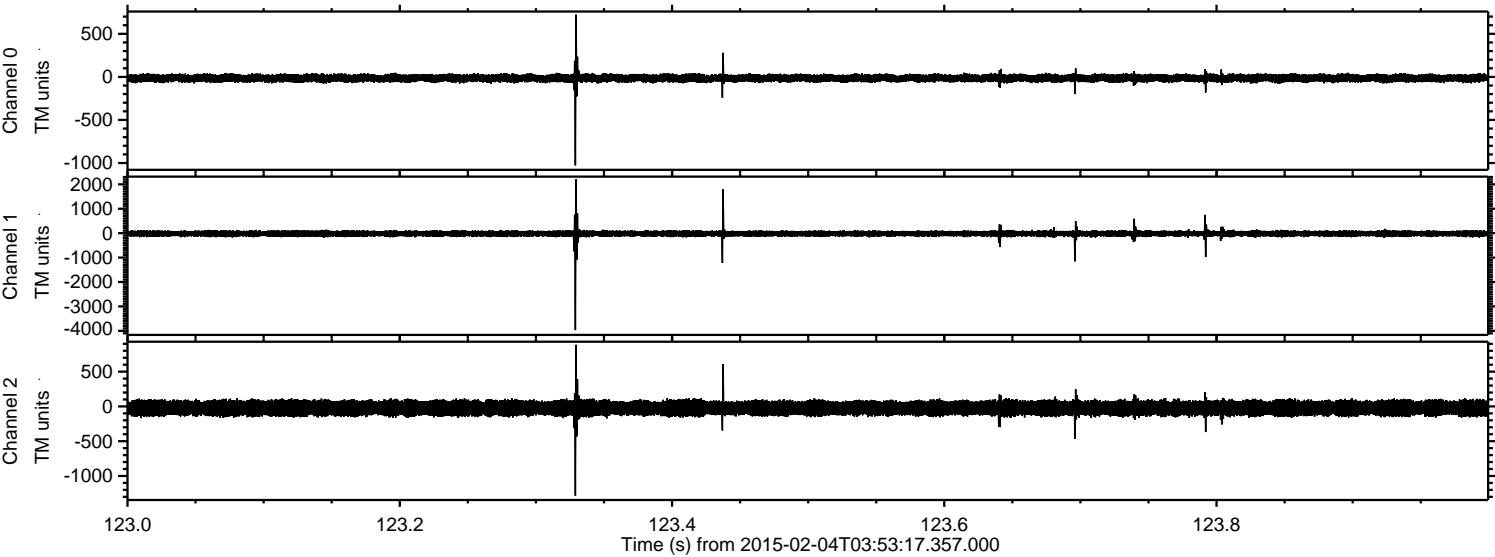

ELMAVAN 3D WAVEFORMS (Measured data sampled at 50 kHz) 49807 packets of 144 samples from 2015-02-04T03:53:17.357.000. Part 137/144

Processed Tue Feb 17 20:18:17 2015 by ELM ver.2012-10-06 from 001__elm20150204_035316__dat00.bin

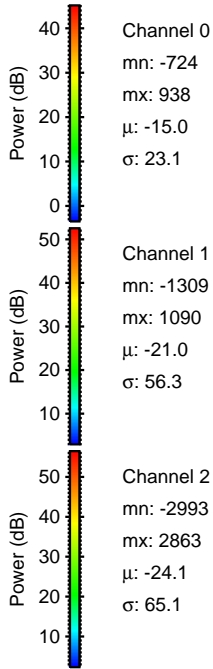
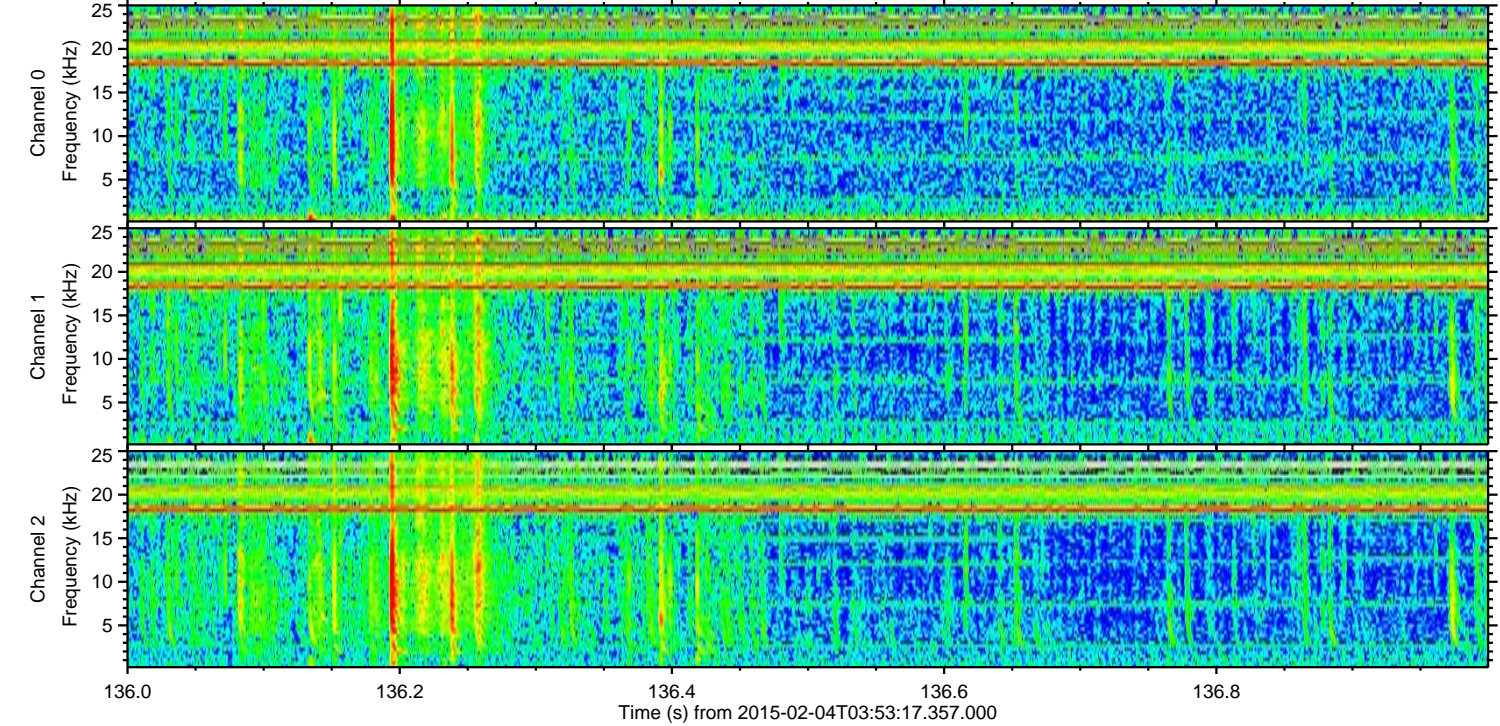
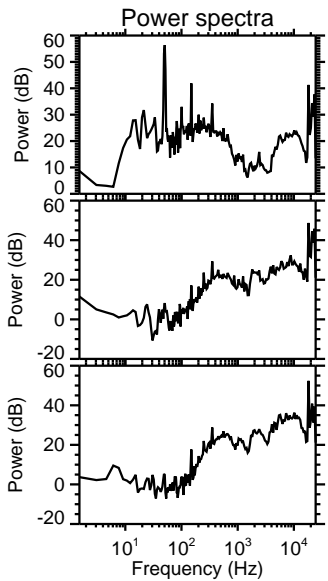
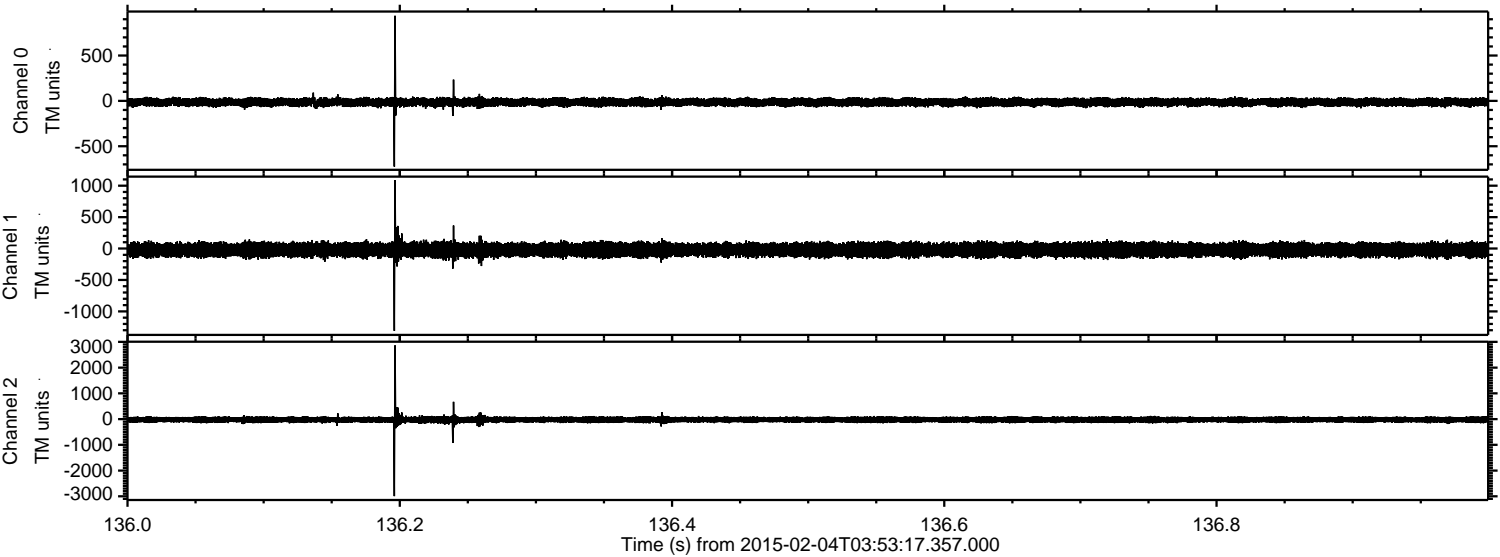

Channel 0
mn: -724
mx: 938
 μ : -15.0
 σ : 23.1

Channel 1
mn: -1309
mx: 1090
 μ : -21.0
 σ : 56.3

Channel 2
mn: -2993
mx: 2863
 μ : -24.1
 σ : 65.1

ELMAVAN 3D WAVEFORMS (Measured data sampled at 50 kHz) 49807 packets of 144 samples from 2015-02-04T03:53:17.357.000. Part 108/144

Processed Tue Feb 17 20:18:17 2015 by ELM ver.2012-10-06 from 001__elm20150204_035316__dat00.bin

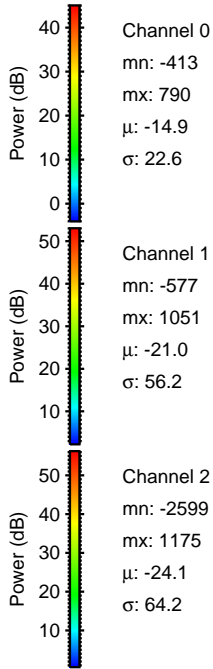
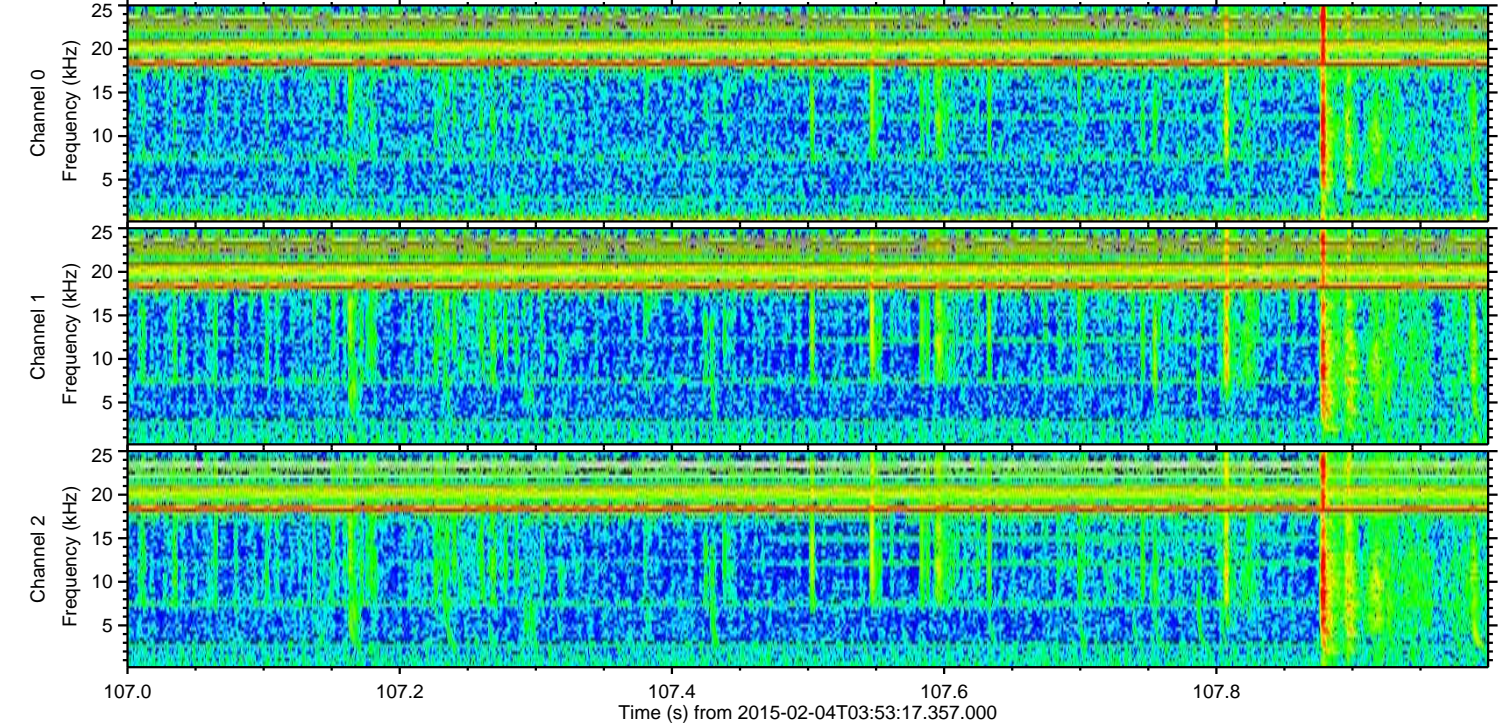
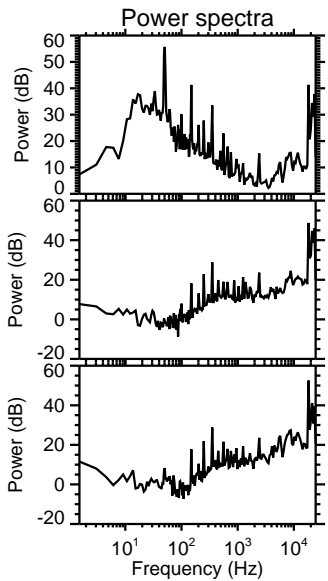
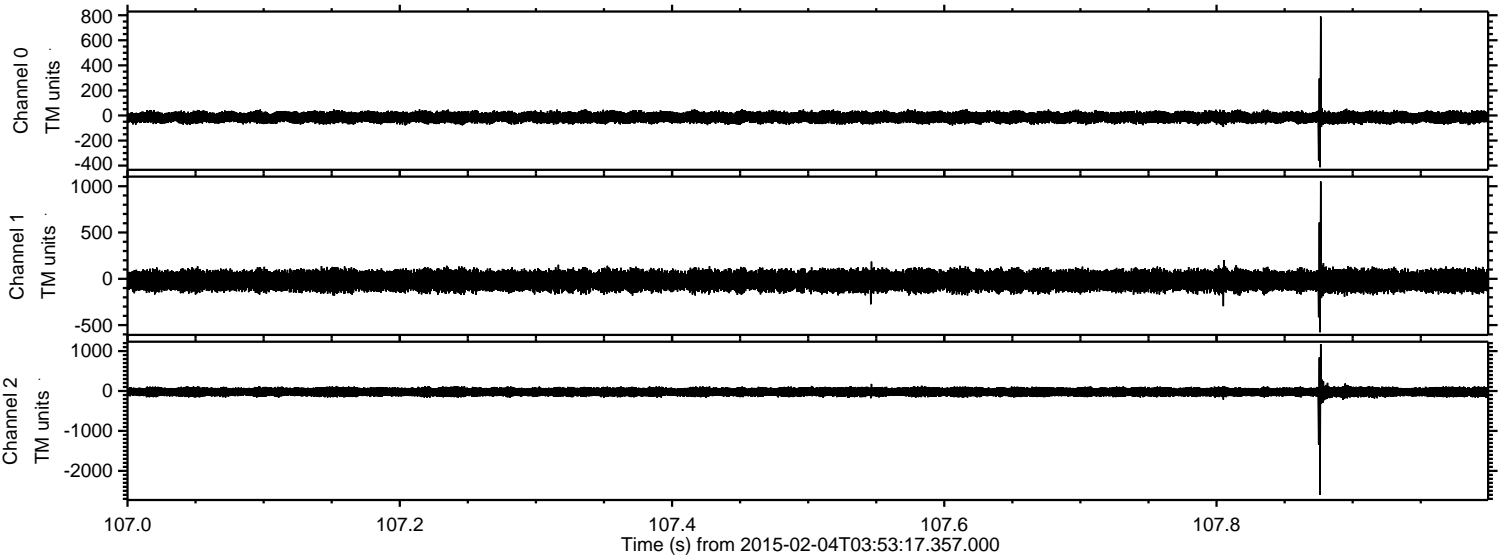

ELMAVAN 3D WAVEFORMS (Measured data sampled at 50 kHz) 49807 packets of 144 samples from 2015-02-04T03:53:17.357.000. Part 38/144

Processed Tue Feb 17 20:18:18 2015 by ELM ver.2012-10-06 from 001__elm20150204_035316__dat00.bin

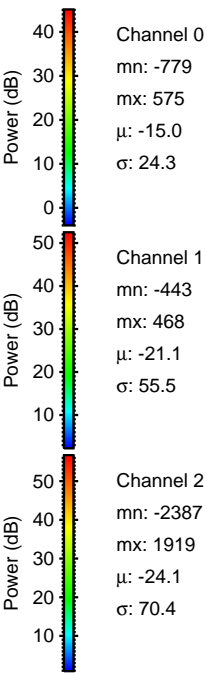
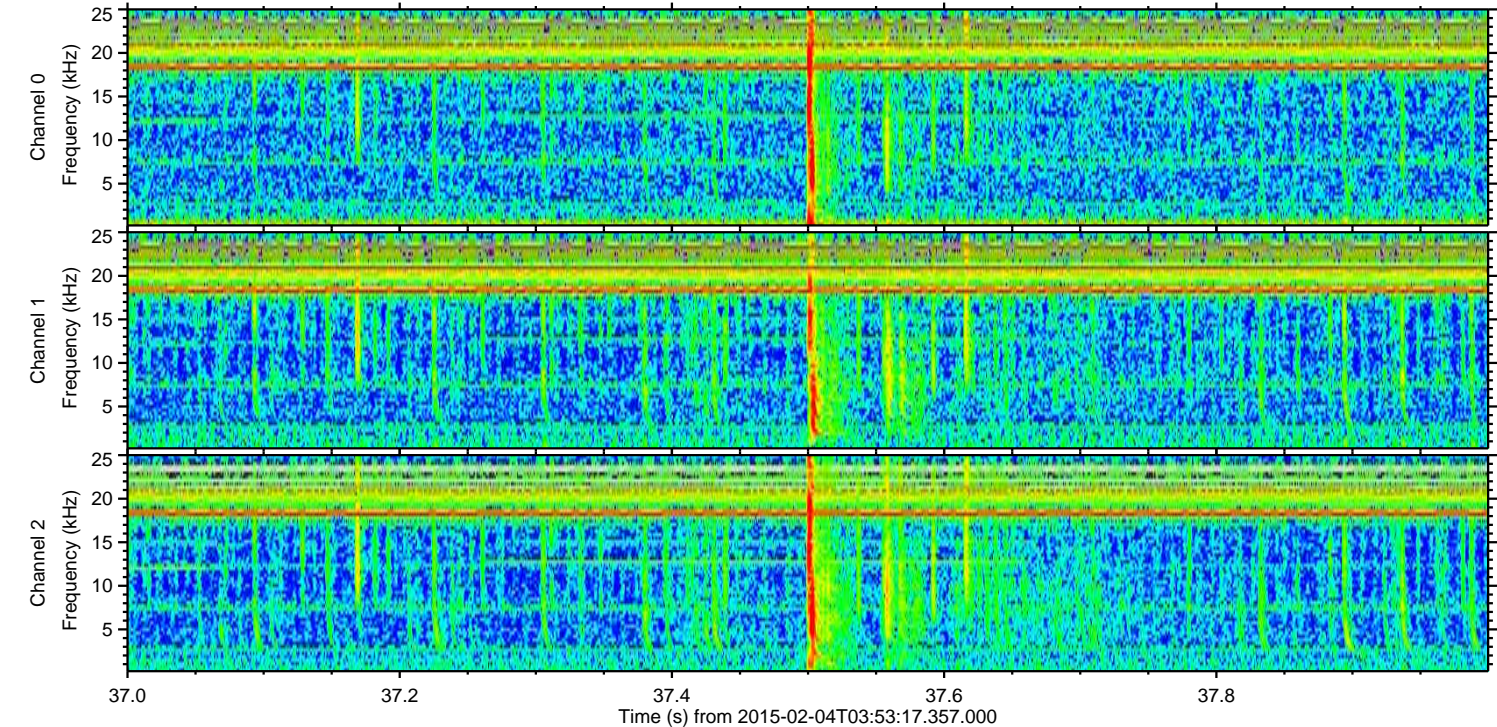
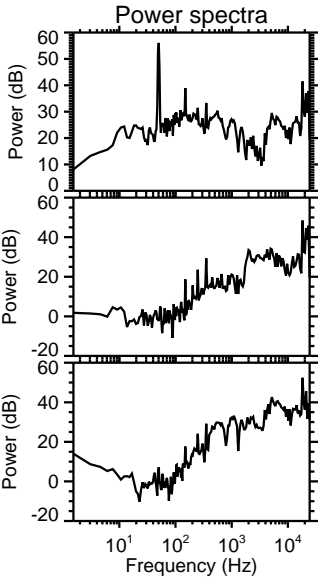
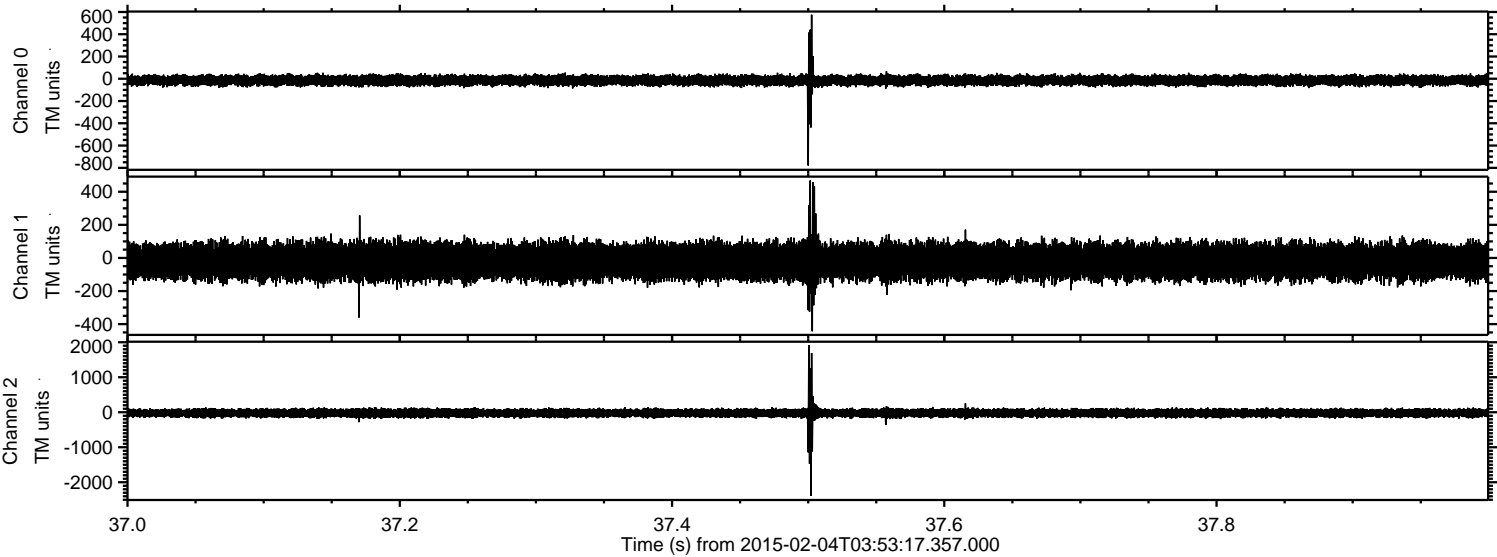

ELMAVAN 3D WAVEFORMS (Measured data sampled at 50 kHz) 49807 packets of 144 samples from 2015-02-04T03:53:17.357.000. Part 135/144

Processed Tue Feb 17 20:18:19 2015 by ELM ver.2012-10-06 from 001__elm20150204_035316__dat00.bin

