

ELMAVAN 3D WAVEFORMS (Measured data sampled at 50 kHz) 49787 packets of 144 samples from 2015-02-04T03:28:16.462.999.

Processed Tue Feb 17 20:12:00 2015 by ELM ver.2012-10-06 from 001__elm20150204_032815__dat00.bin

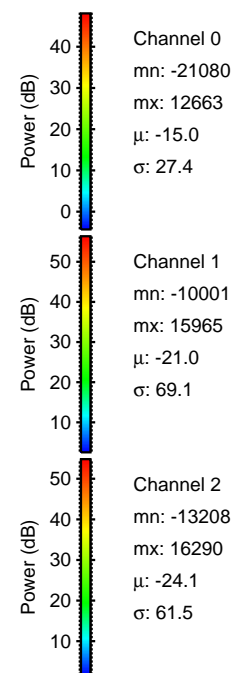
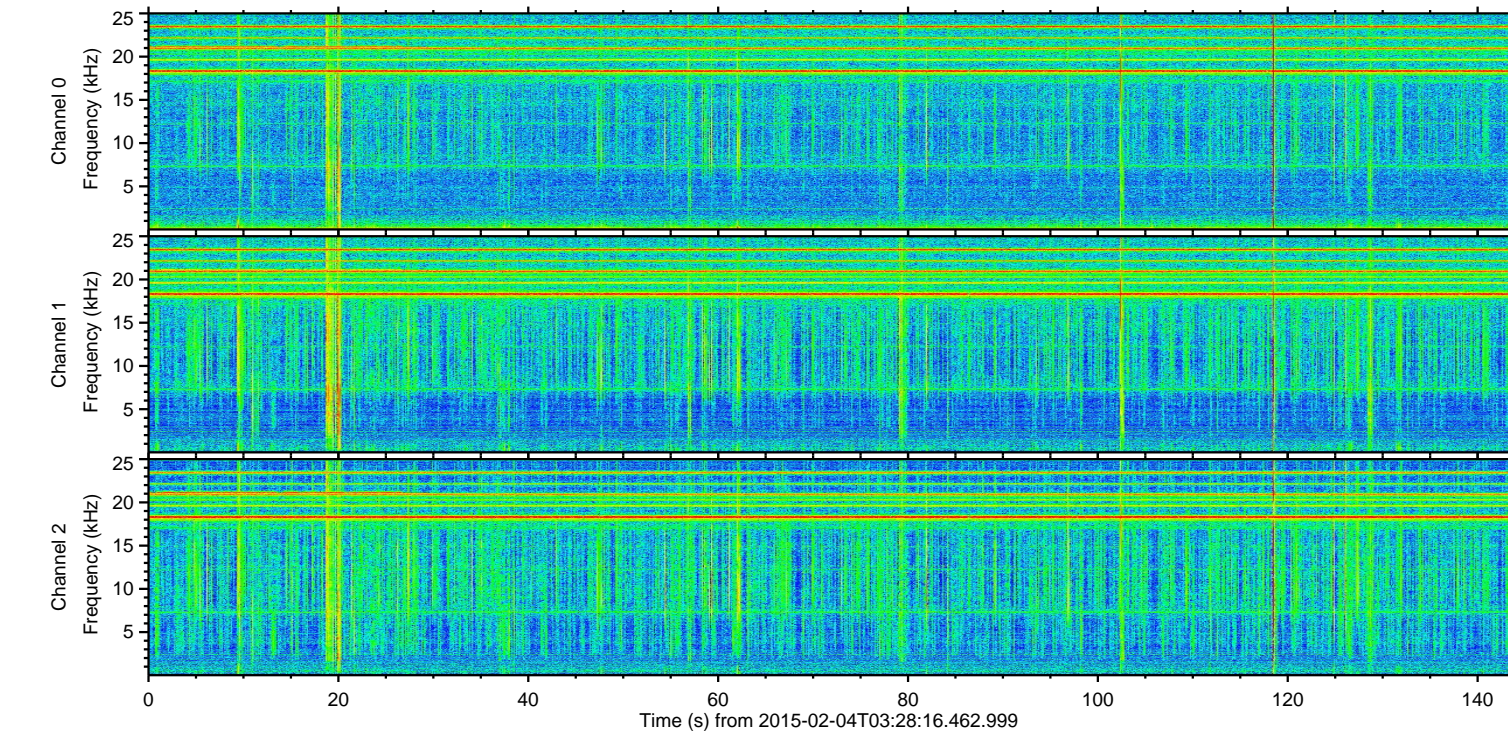
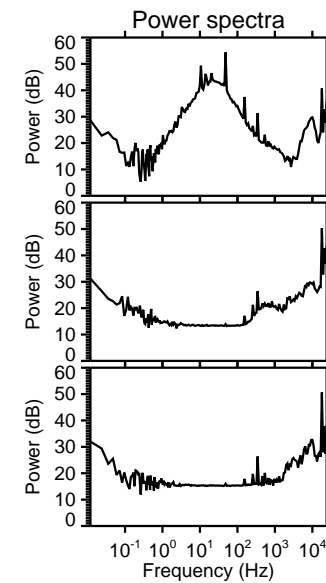
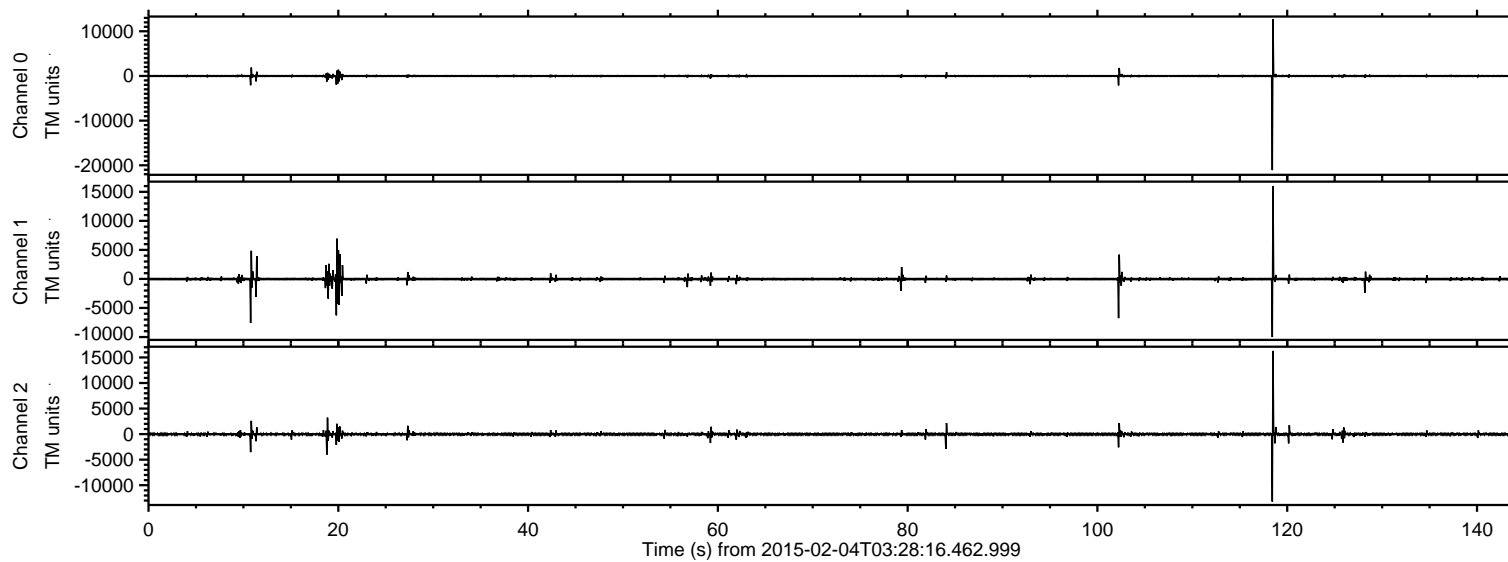

ELMAVAN 3D WAVEFORMS (Measured data sampled at 50 kHz) 49787 packets of 144 samples from 2015-02-04T03:28:16.462.999. Part 119/144

Processed Tue Feb 17 20:12:13 2015 by ELM ver.2012-10-06 from 001__elm20150204_032815__dat00.bin

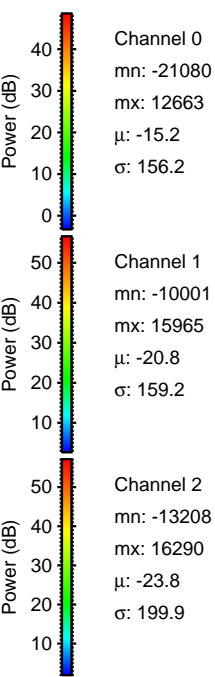
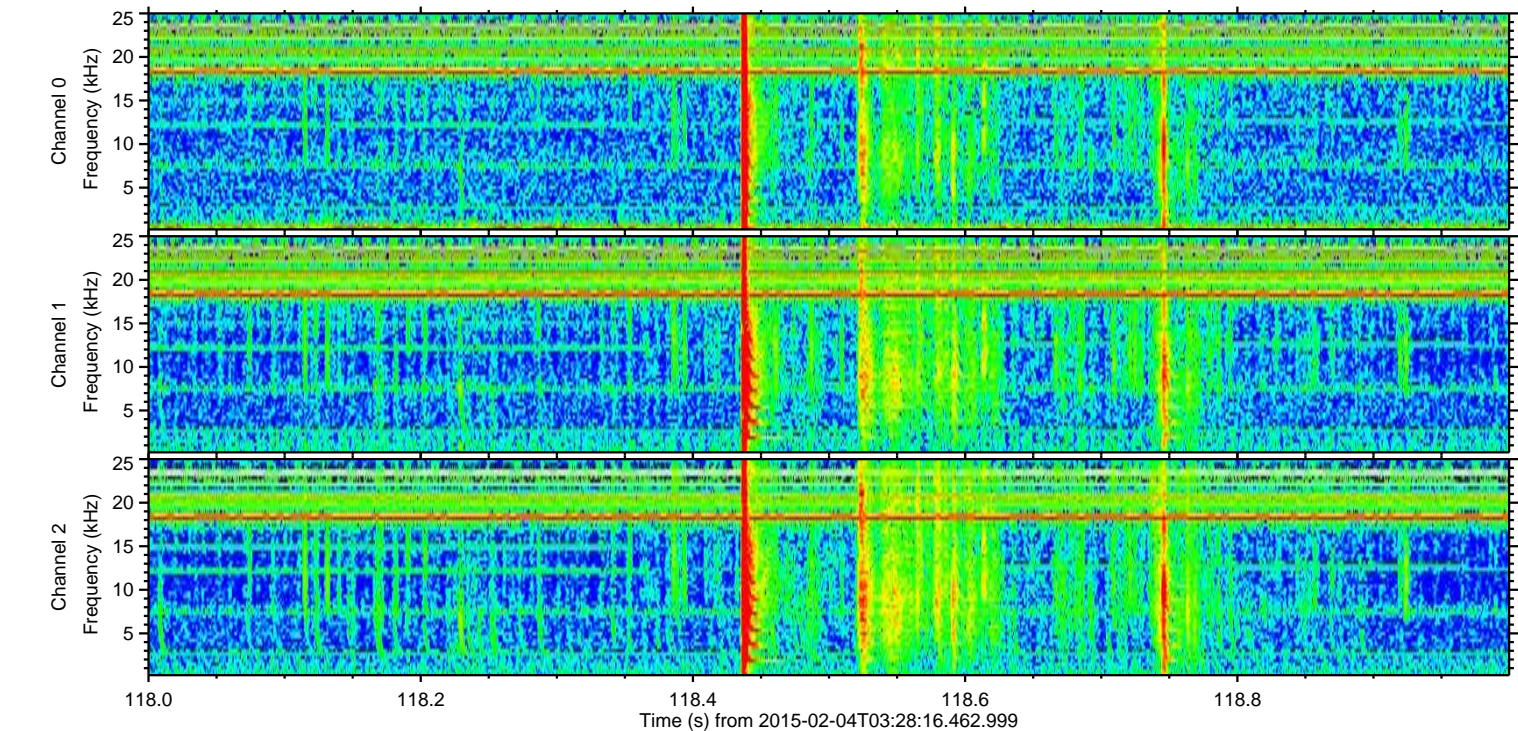
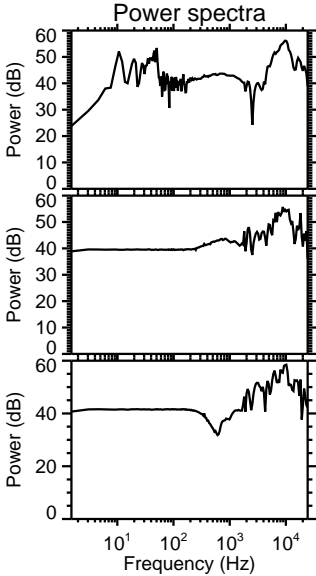
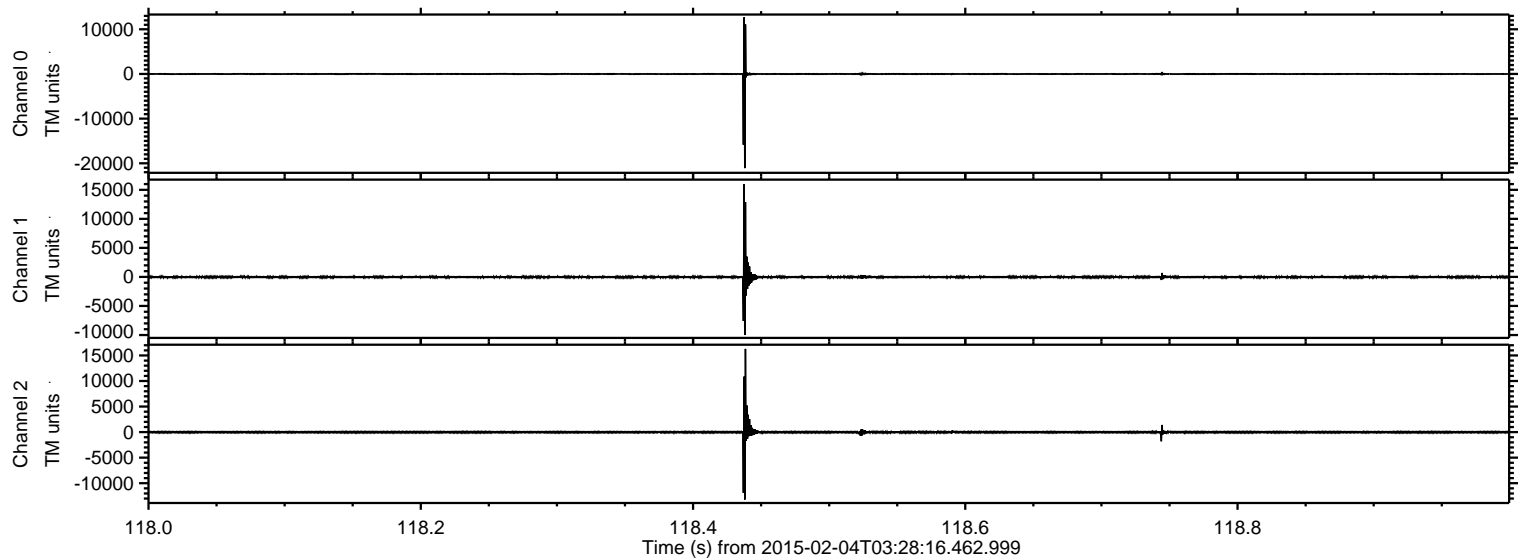

Processed Tue Feb 17 20:12:14 2015 by ELM ver.2012-10-06 from 001__elm20150204_032815__dat00.bin

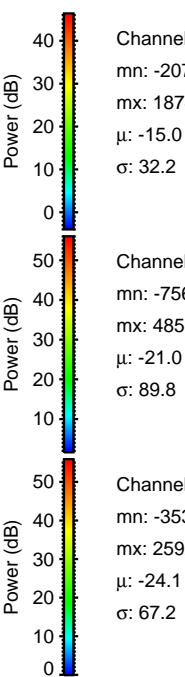
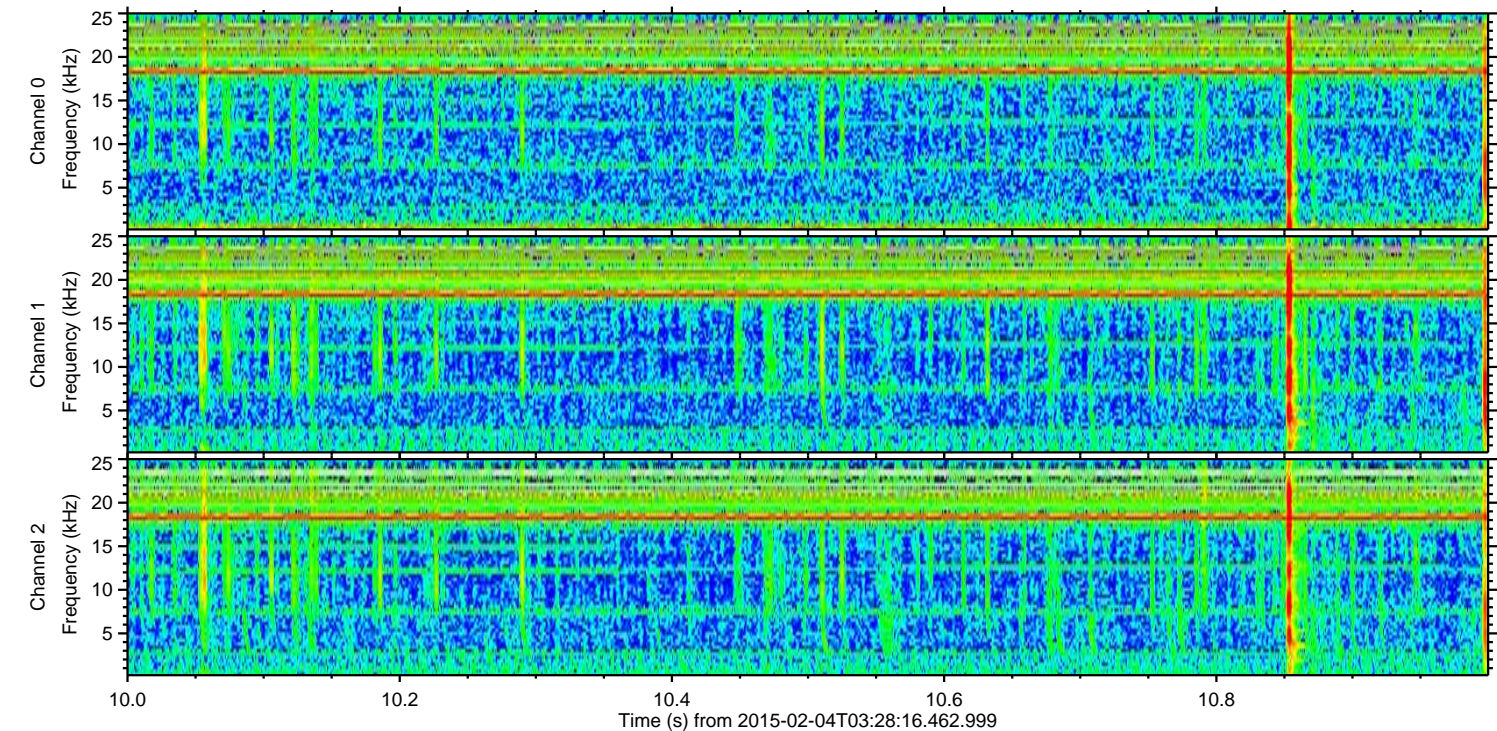
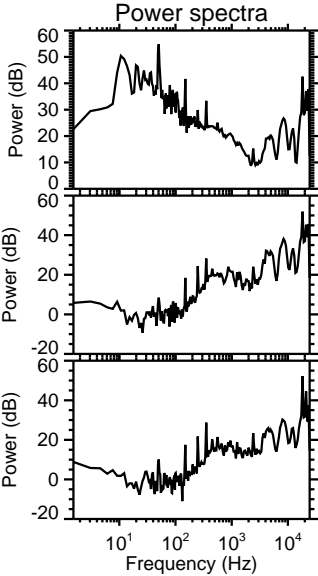
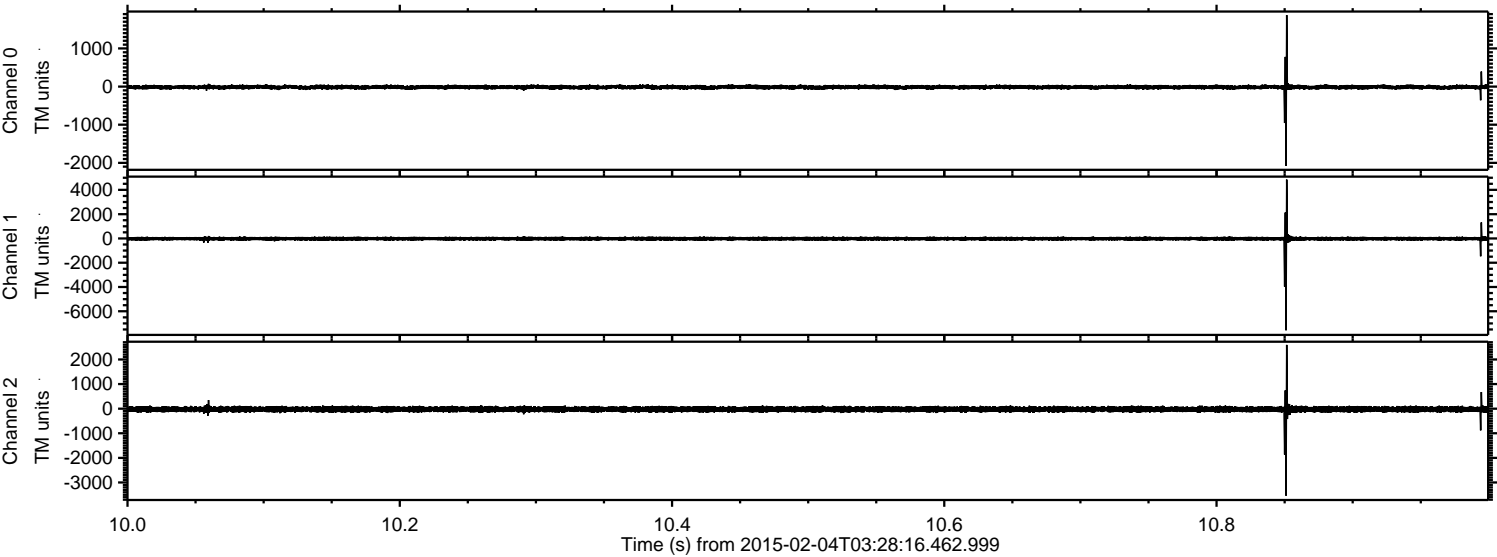

ELMAVAN 3D WAVEFORMS (Measured data sampled at 50 kHz) 49787 packets of 144 samples from 2015-02-04T03:28:16.462.999. Part 20/144

Processed Tue Feb 17 20:12:15 2015 by ELM ver.2012-10-06 from 001__elm20150204_032815__dat00.bin

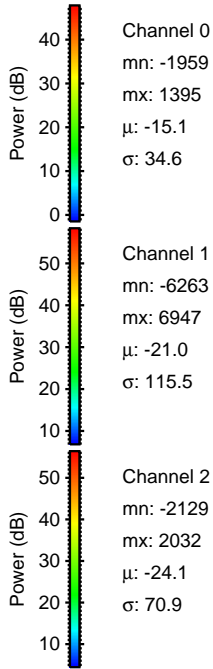
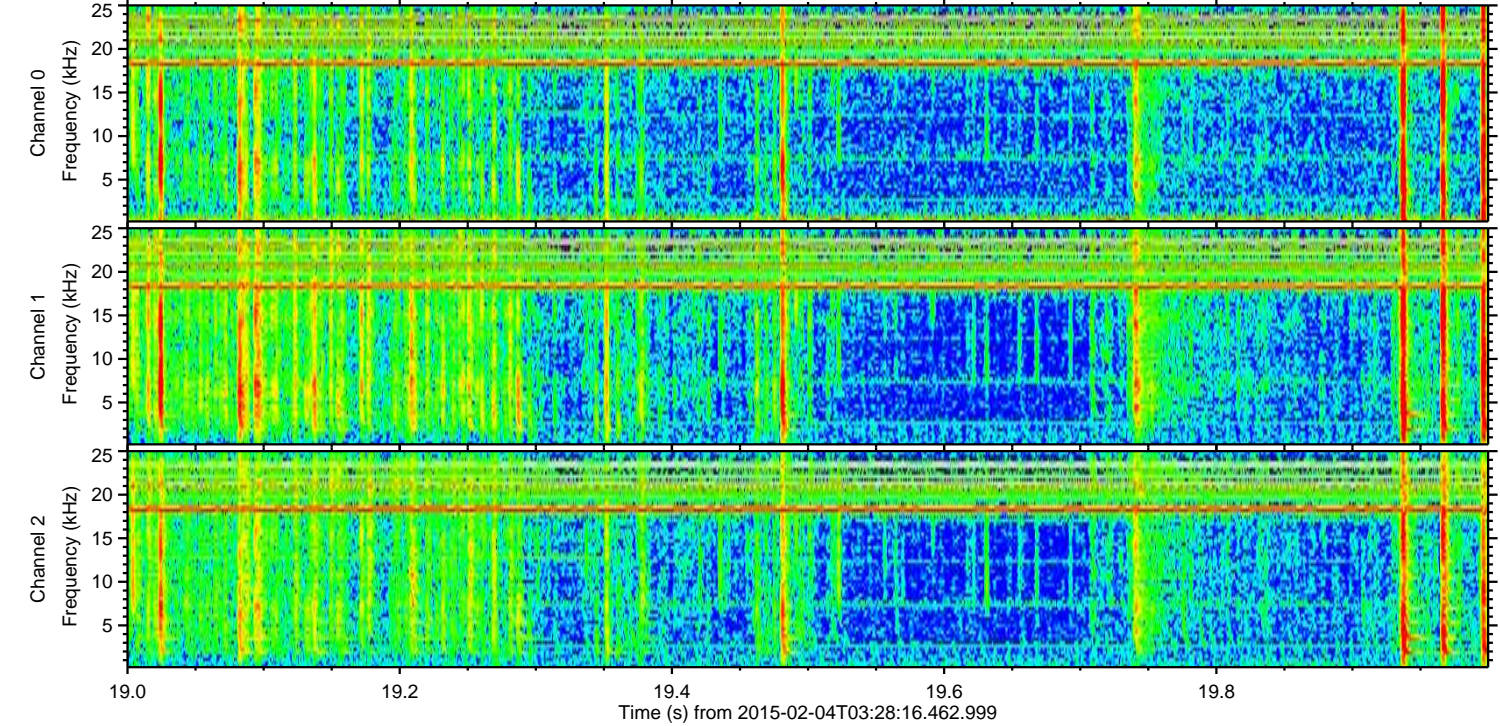
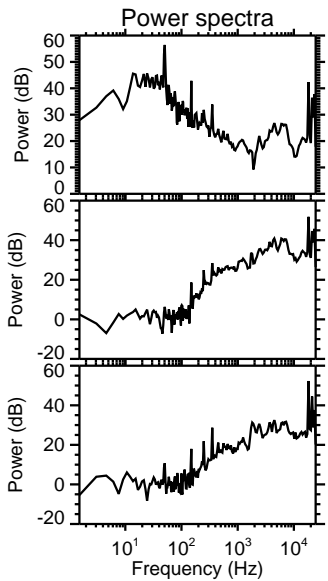
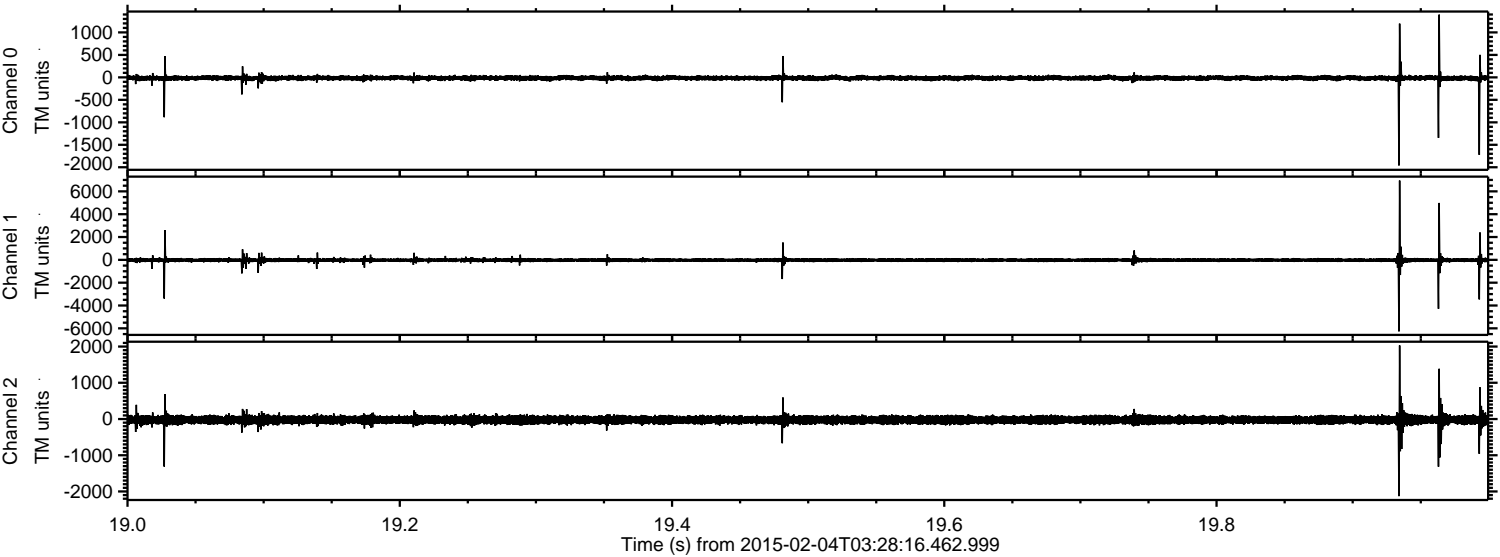

Channel 0
mn: -1959
mx: 1395
 μ : -15.1
 σ : 34.6

Channel 1
mn: -6263
mx: 6947
 μ : -21.0
 σ : 115.5

Channel 2
mn: -2129
mx: 2032
 μ : -24.1
 σ : 70.9

ELMAVAN 3D WAVEFORMS (Measured data sampled at 50 kHz) 49787 packets of 144 samples from 2015-02-04T03:28:16.462.999. Part 103/144

Processed Tue Feb 17 20:12:16 2015 by ELM ver.2012-10-06 from 001__elm20150204_032815__dat00.bin

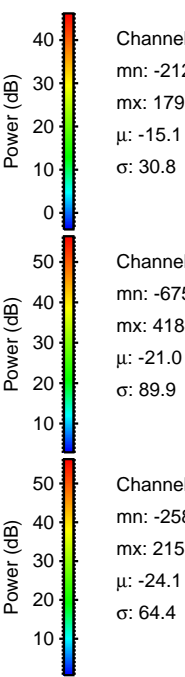
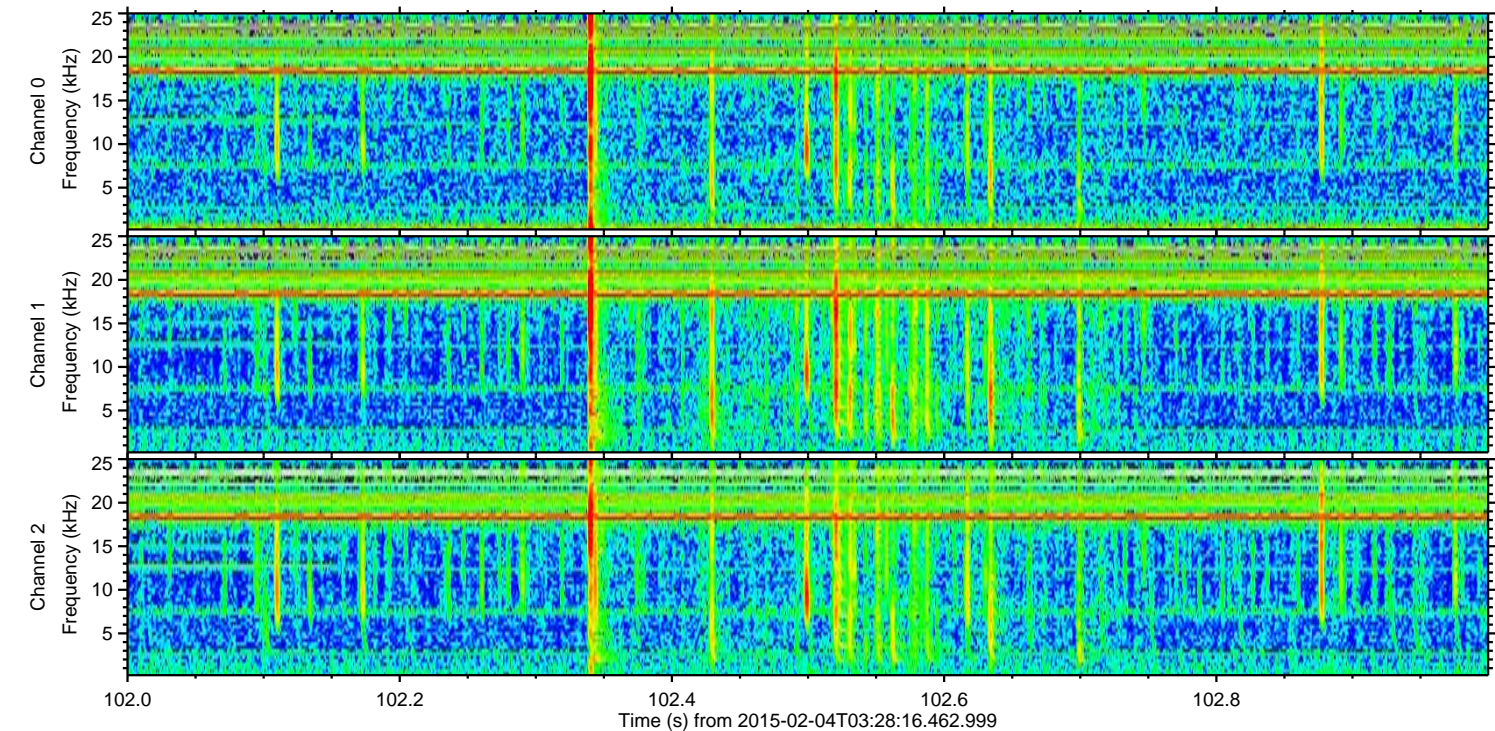
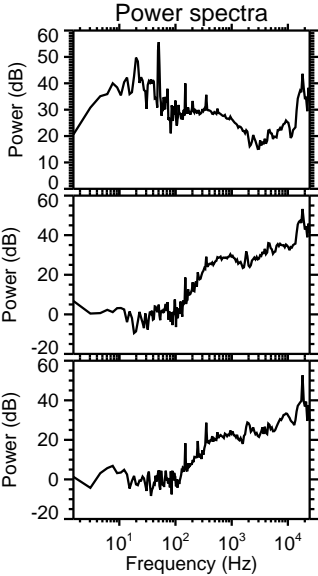
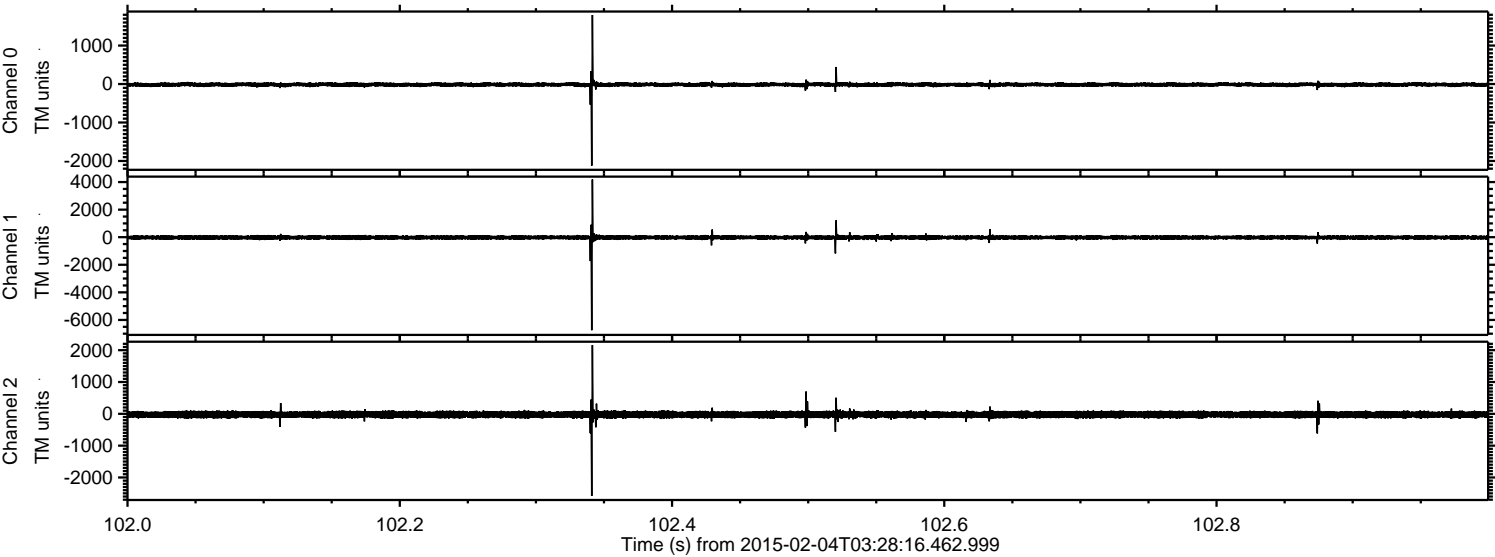

Channel 0
mn: -2123
mx: 1795
 μ : -15.1
 σ : 30.8

Channel 1
mn: -6750
mx: 4184
 μ : -21.0
 σ : 89.9

Channel 2
mn: -2580
mx: 2158
 μ : -24.1
 σ : 64.4

ELMAVAN 3D WAVEFORMS (Measured data sampled at 50 kHz) 49787 packets of 144 samples from 2015-02-04T03:28:16.462.999. Part 21/144

Processed Tue Feb 17 20:12:17 2015 by ELM ver.2012-10-06 from 001__elm20150204_032815__dat00.bin

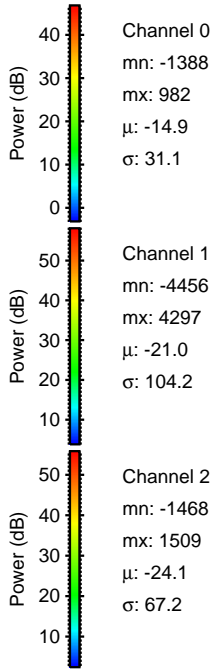
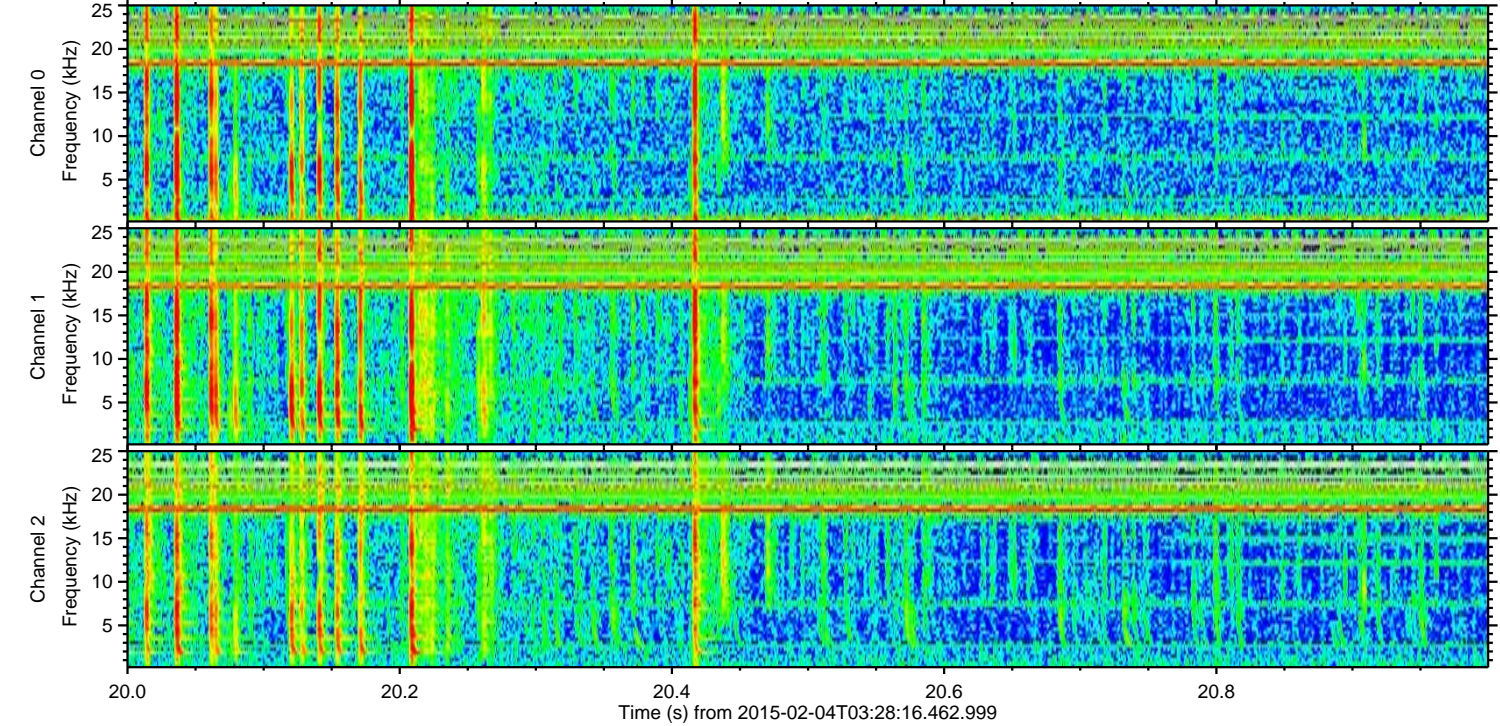
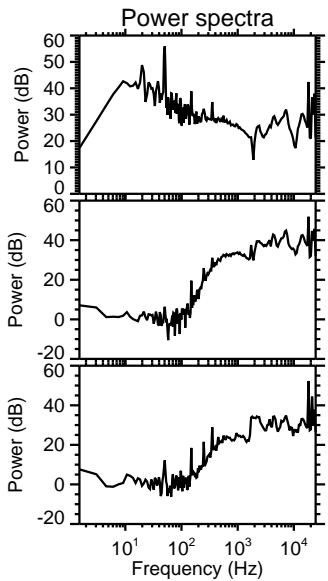
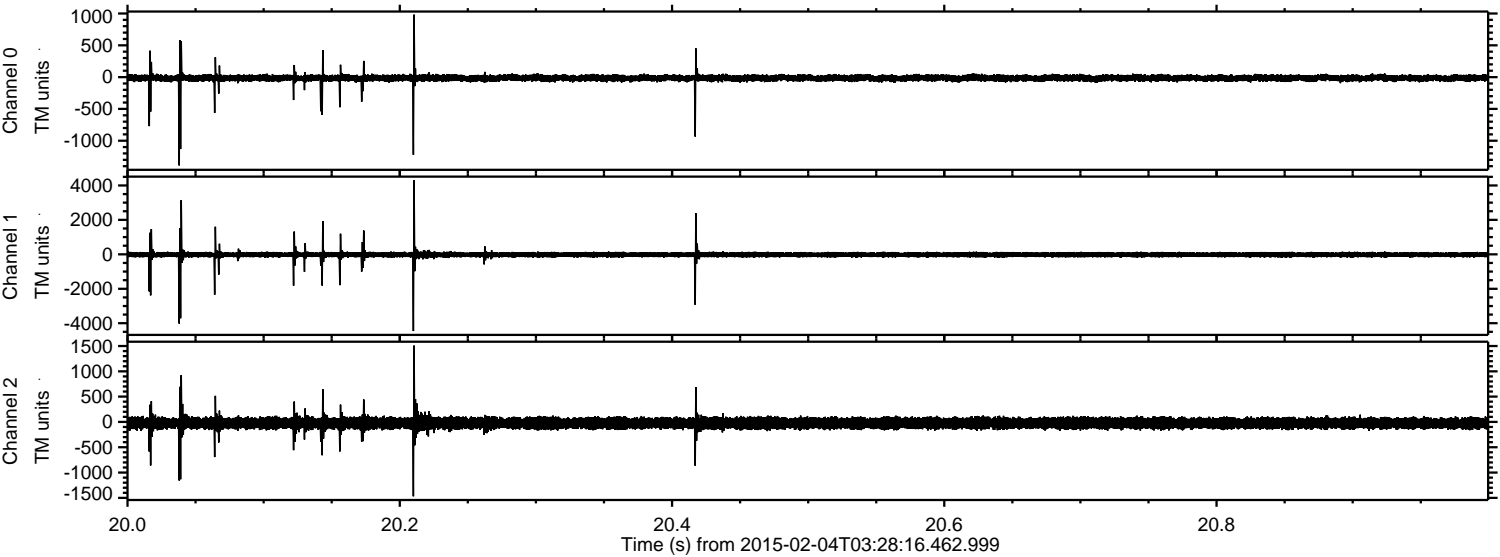

Processed Tue Feb 17 20:12:18 2015 by ELM ver.2012-10-06 from 001__elm20150204_032815__dat00.bin

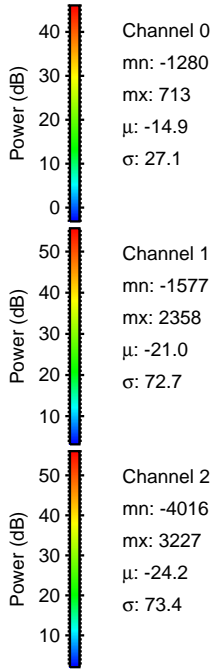
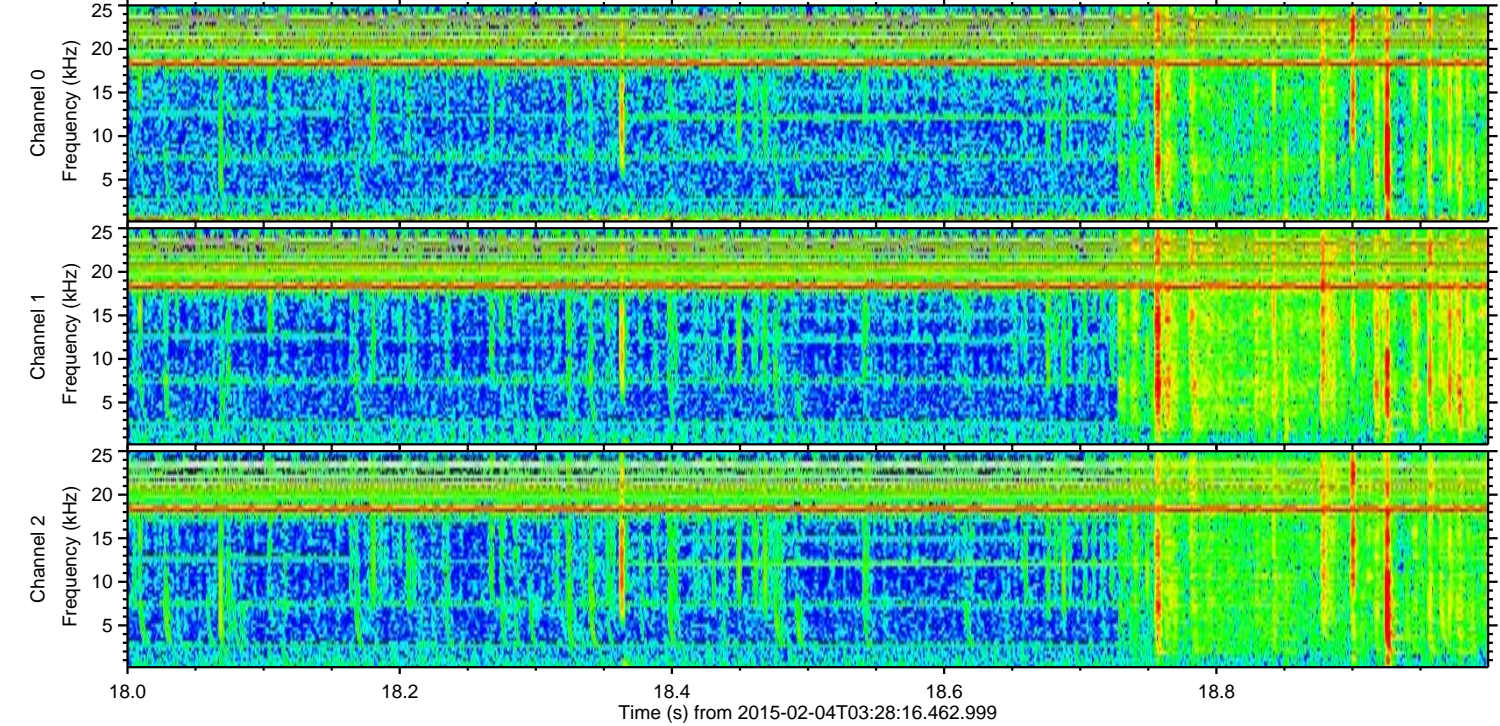
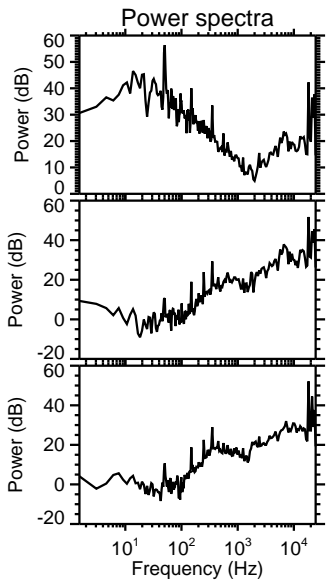
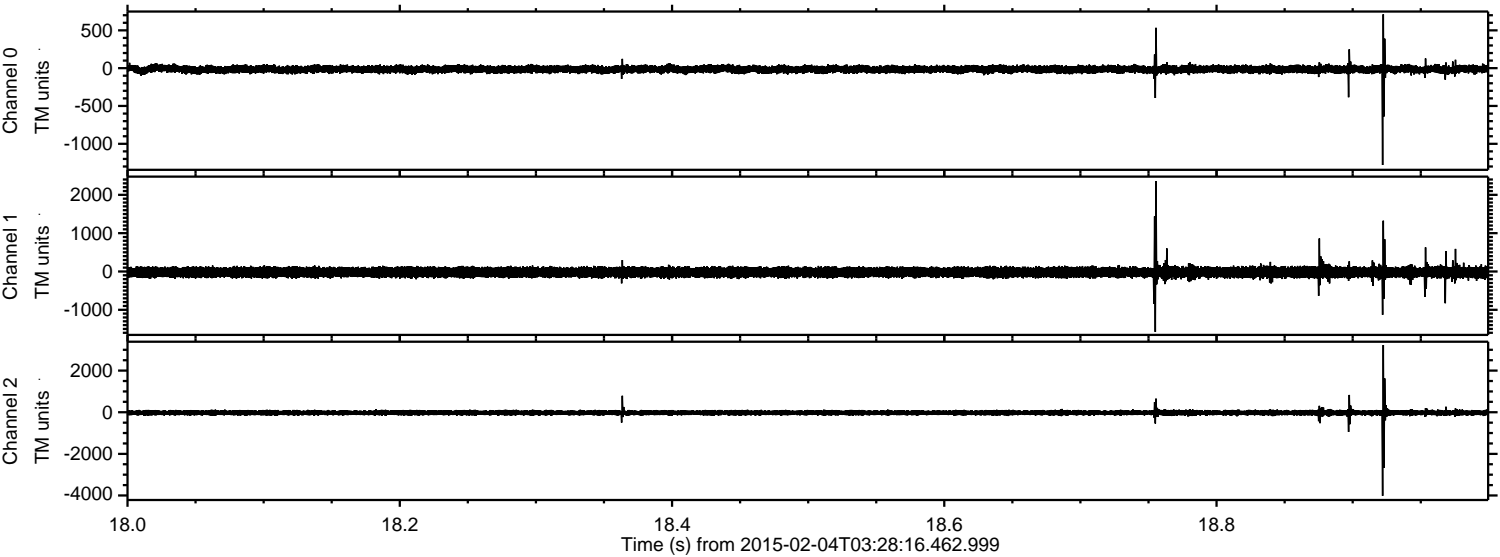

ELMAVAN 3D WAVEFORMS (Measured data sampled at 50 kHz) 49787 packets of 144 samples from 2015-02-04T03:28:16.462.999. Part 12/144

Processed Tue Feb 17 20:12:19 2015 by ELM ver.2012-10-06 from 001__elm20150204_032815__dat00.bin

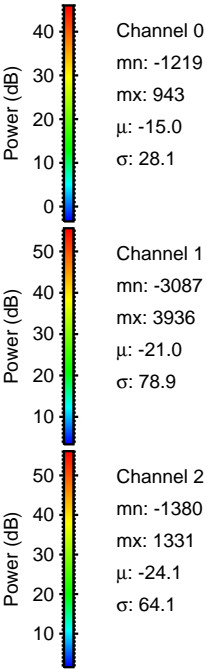
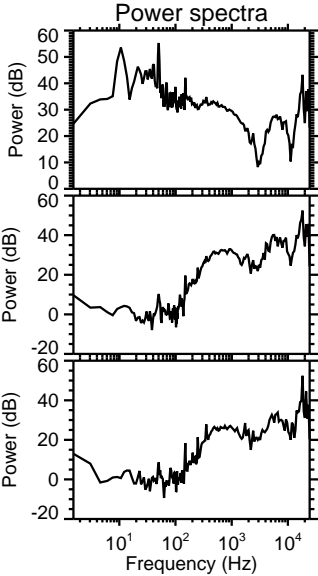
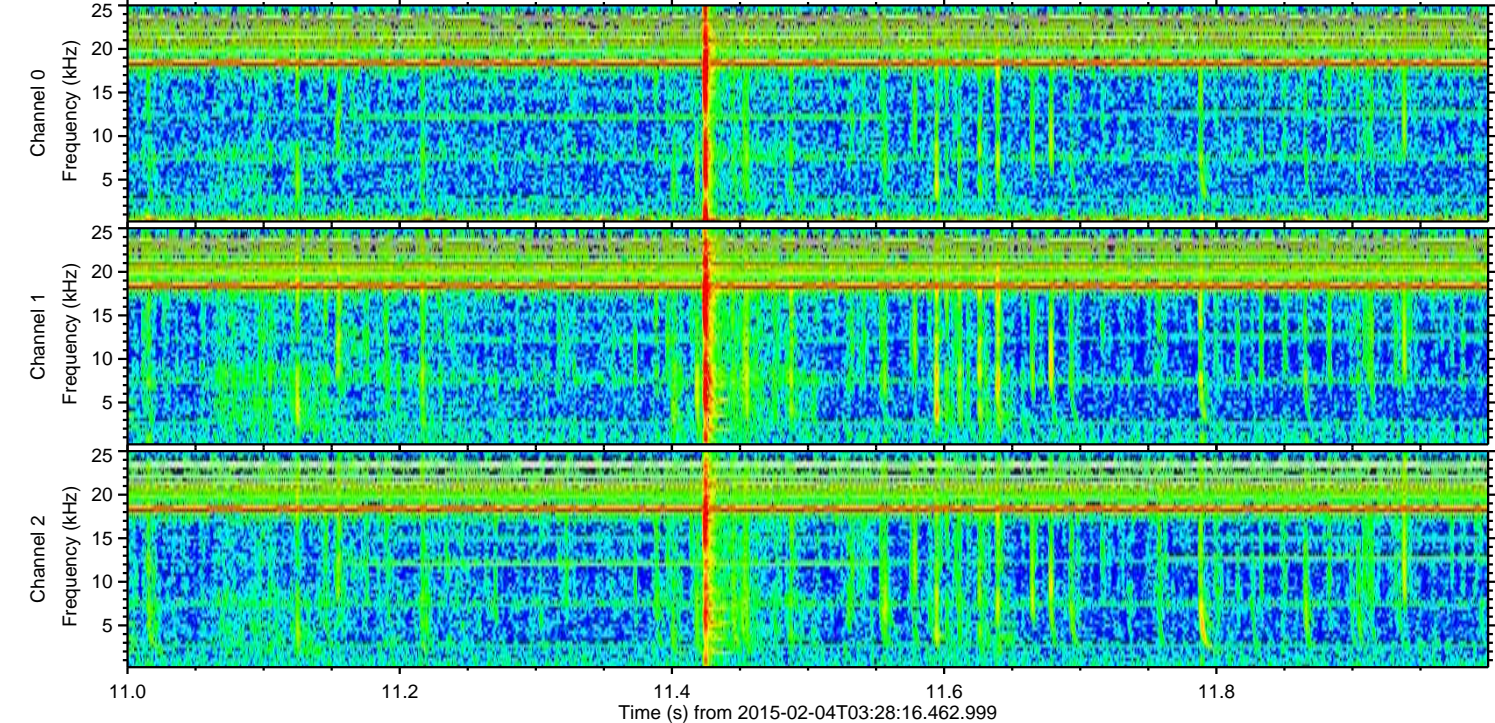
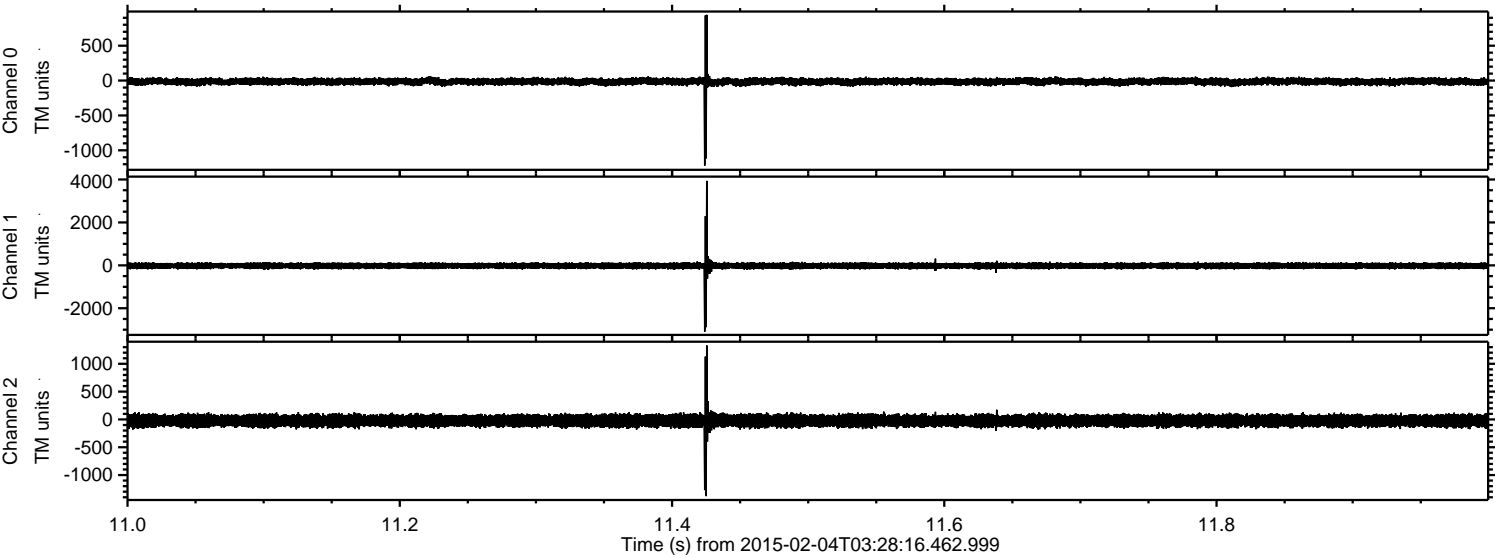

ELMAVAN 3D WAVEFORMS (Measured data sampled at 50 kHz) 49787 packets of 144 samples from 2015-02-04T03:28:16.462.999. Part 85/144

Processed Tue Feb 17 20:12:20 2015 by ELM ver.2012-10-06 from 001__elm20150204_032815__dat00.bin

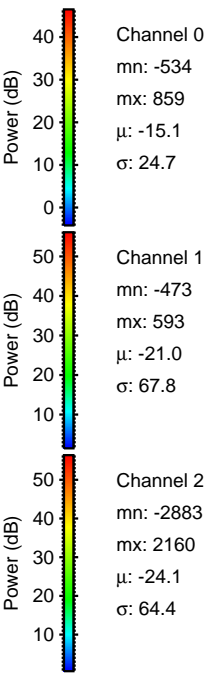
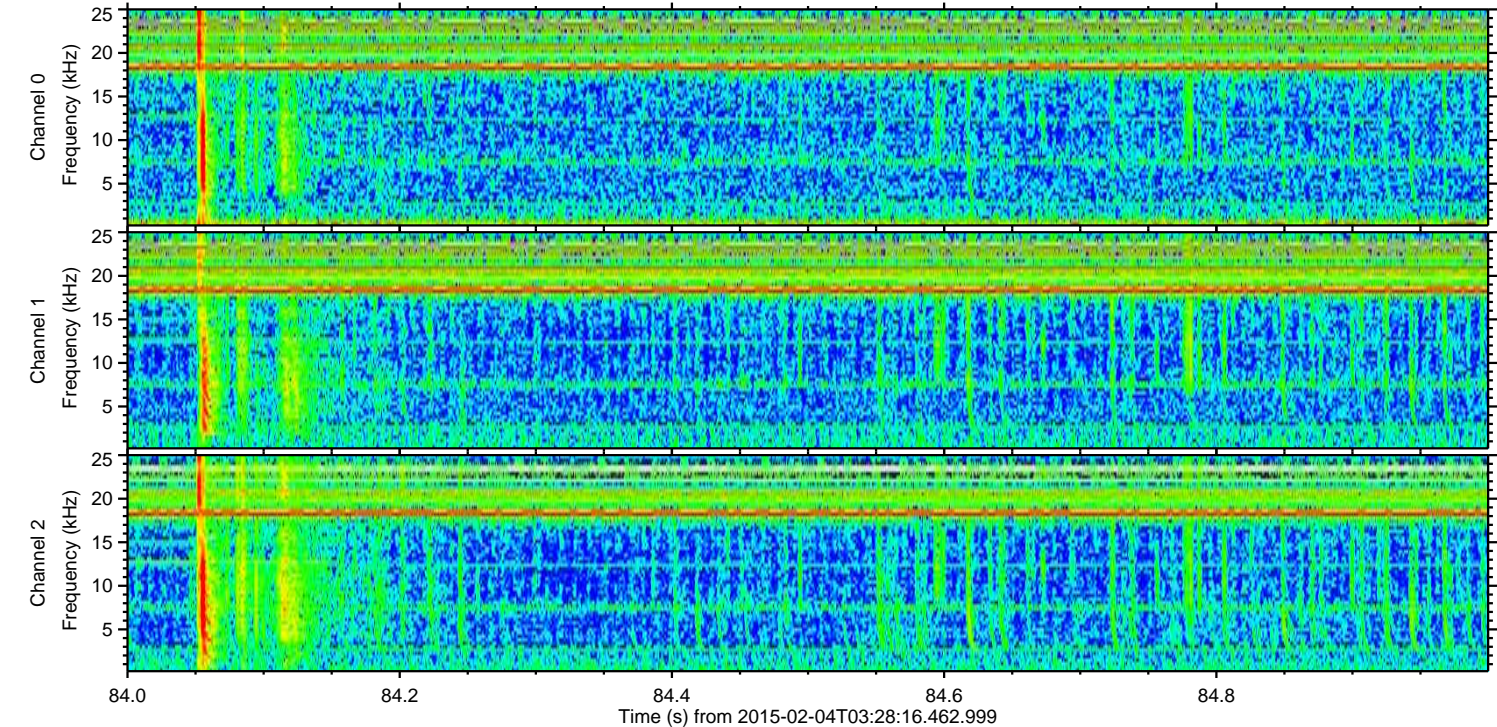
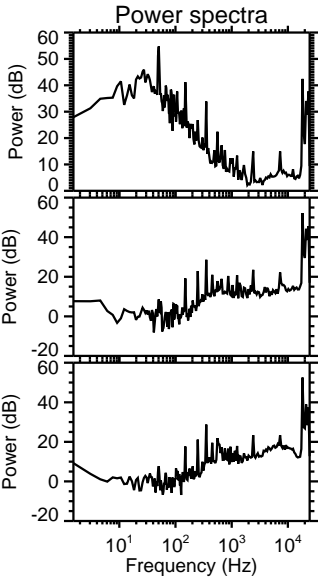
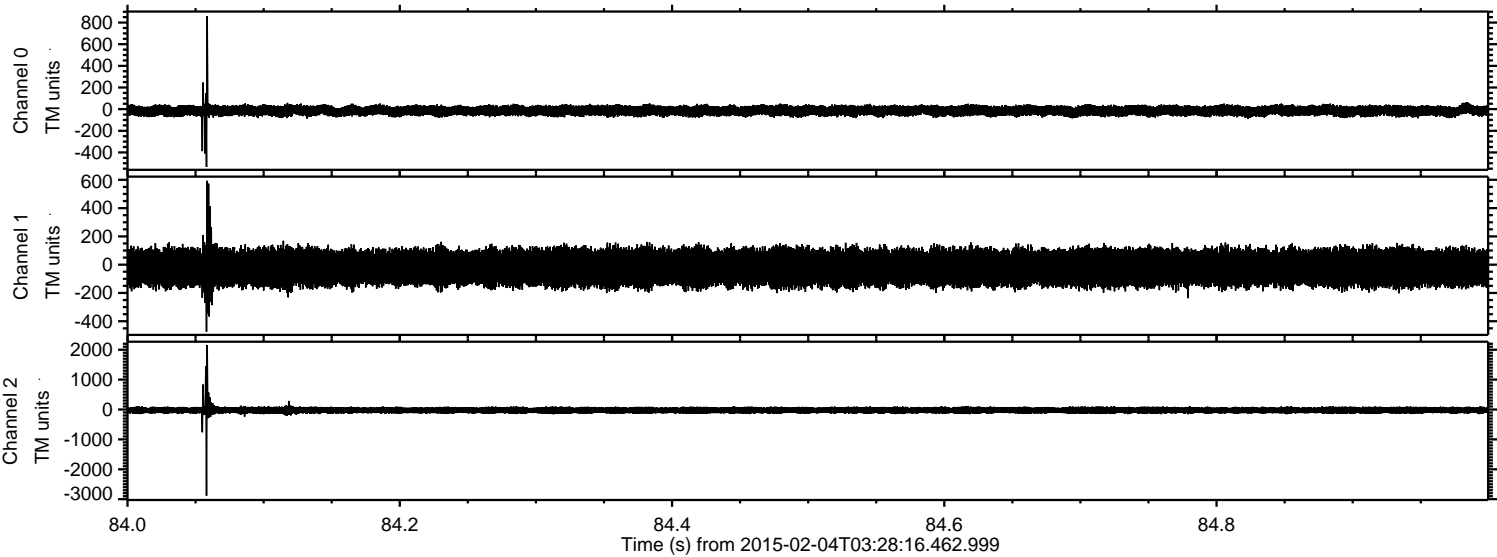

ELMAVAN 3D WAVEFORMS (Measured data sampled at 50 kHz) 49787 packets of 144 samples from 2015-02-04T03:28:16.462.999. Part 129/144

Processed Tue Feb 17 20:12:21 2015 by ELM ver.2012-10-06 from 001__elm20150204_032815__dat00.bin

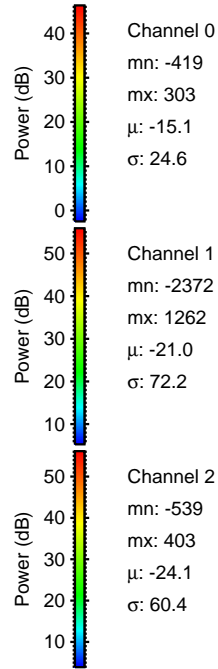
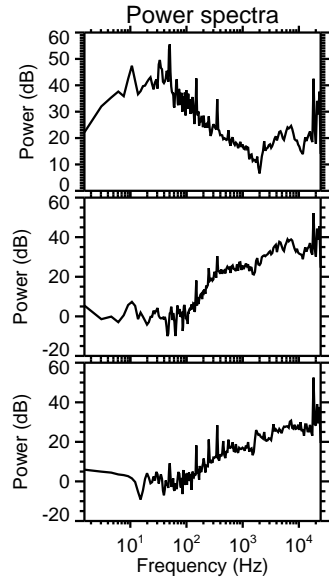
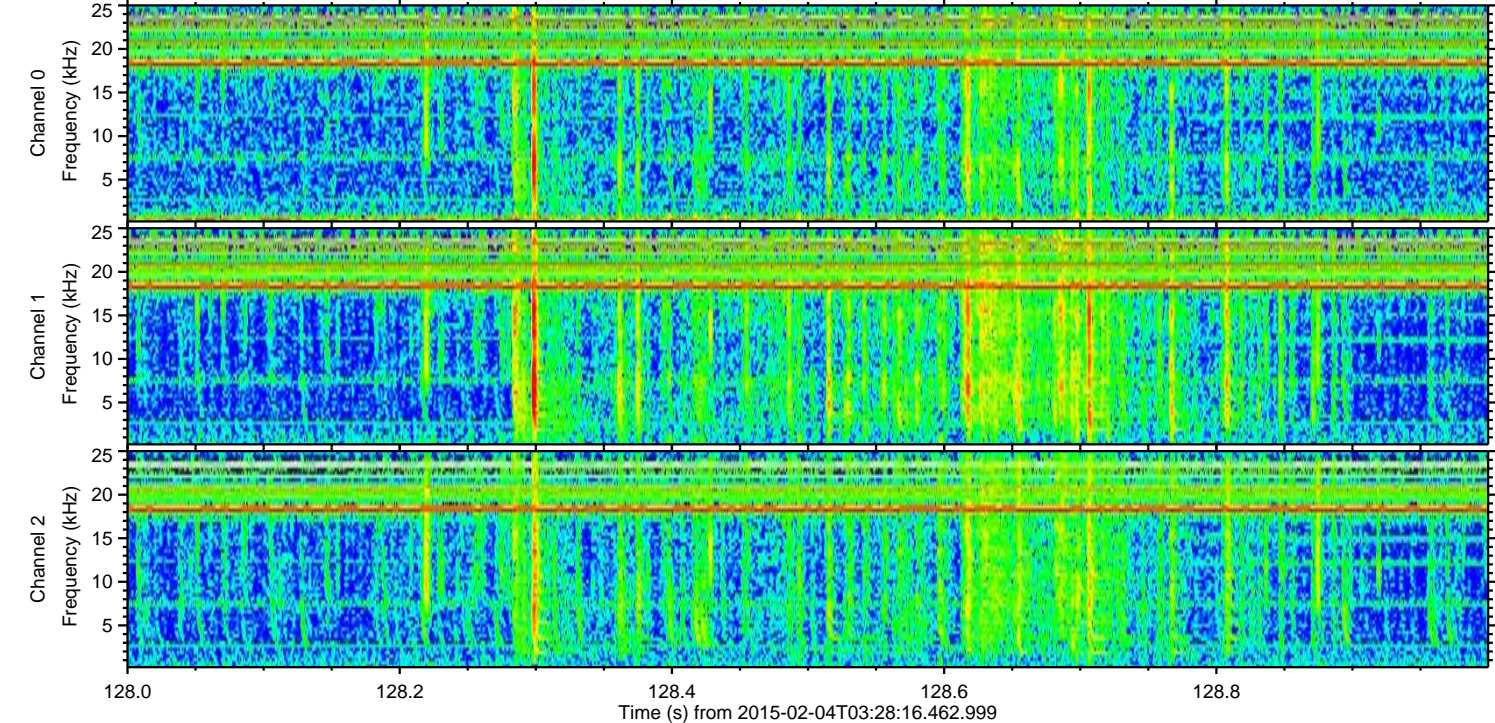
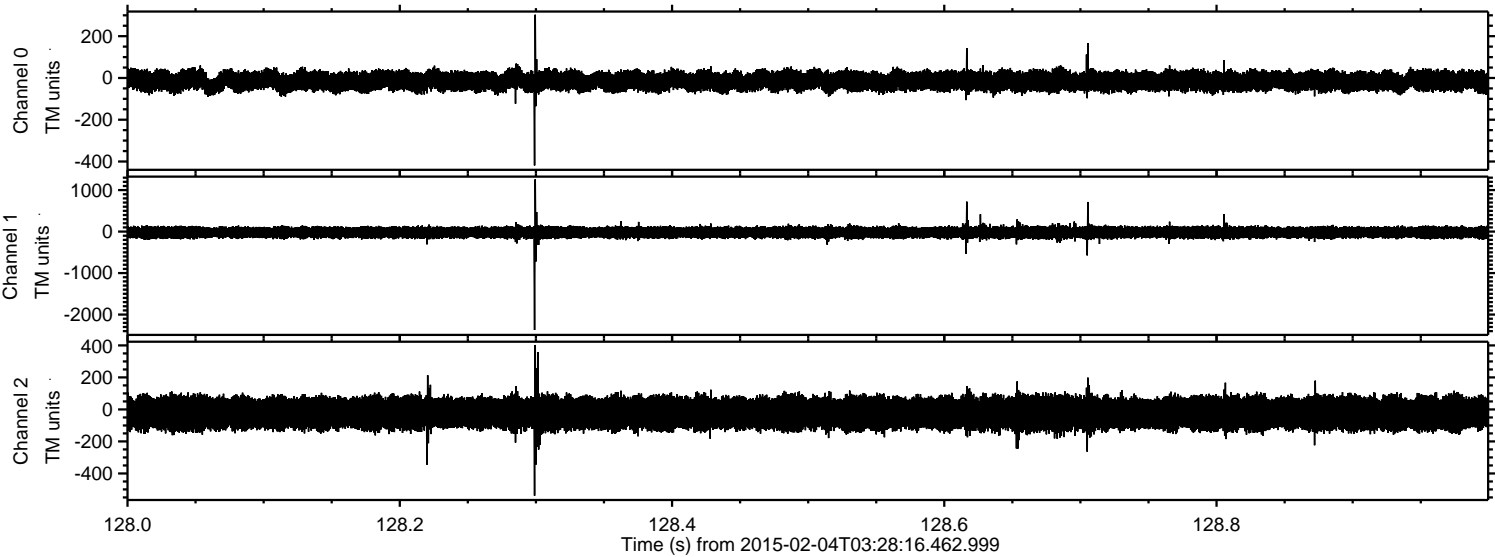

Power spectra

Channel 0

mn: -419
mx: 303
 μ : -15.1
 σ : 24.6

Channel 1

mn: -2372
mx: 1262
 μ : -21.0
 σ : 72.2

Channel 2

mn: -539
mx: 403
 μ : -24.1
 σ : 60.4

ELMAVAN 3D WAVEFORMS (Measured data sampled at 50 kHz) 49787 packets of 144 samples from 2015-02-04T03:28:16.462.999. Part 51/144

Processed Tue Feb 17 20:12:22 2015 by ELM ver.2012-10-06 from 001__elm20150204_032815__dat00.bin

