

ELMAVAN 3D WAVEFORMS (Measured data sampled at 50 kHz) 49810 packets of 144 samples from 2015-02-04T02:23:14.126.999.

Processed Tue Feb 17 19:57:33 2015 by ELM ver.2012-10-06 from 001__elm20150204_022313__dat00.bin

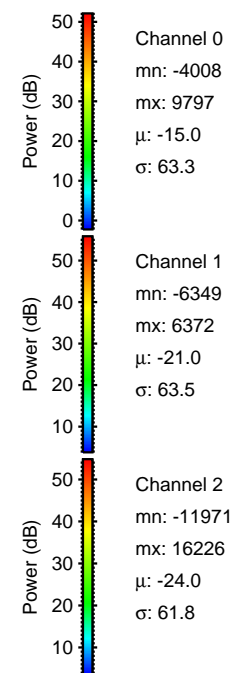
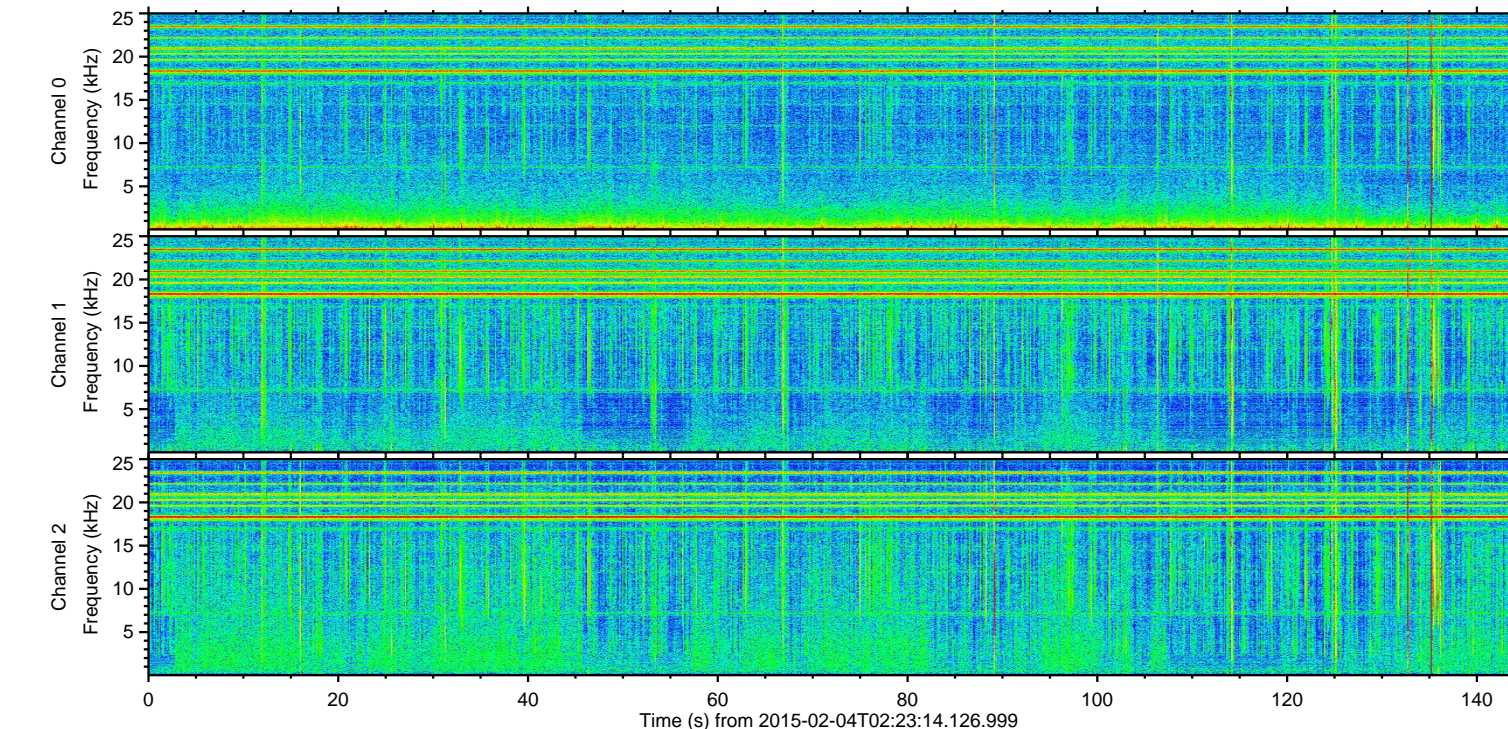
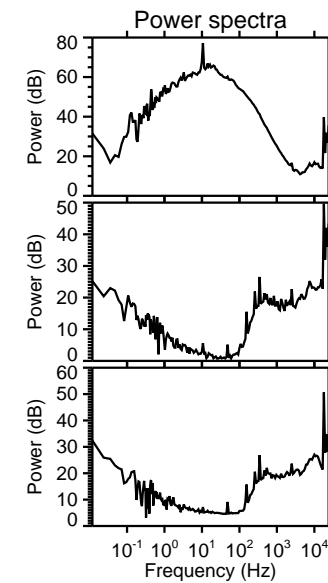
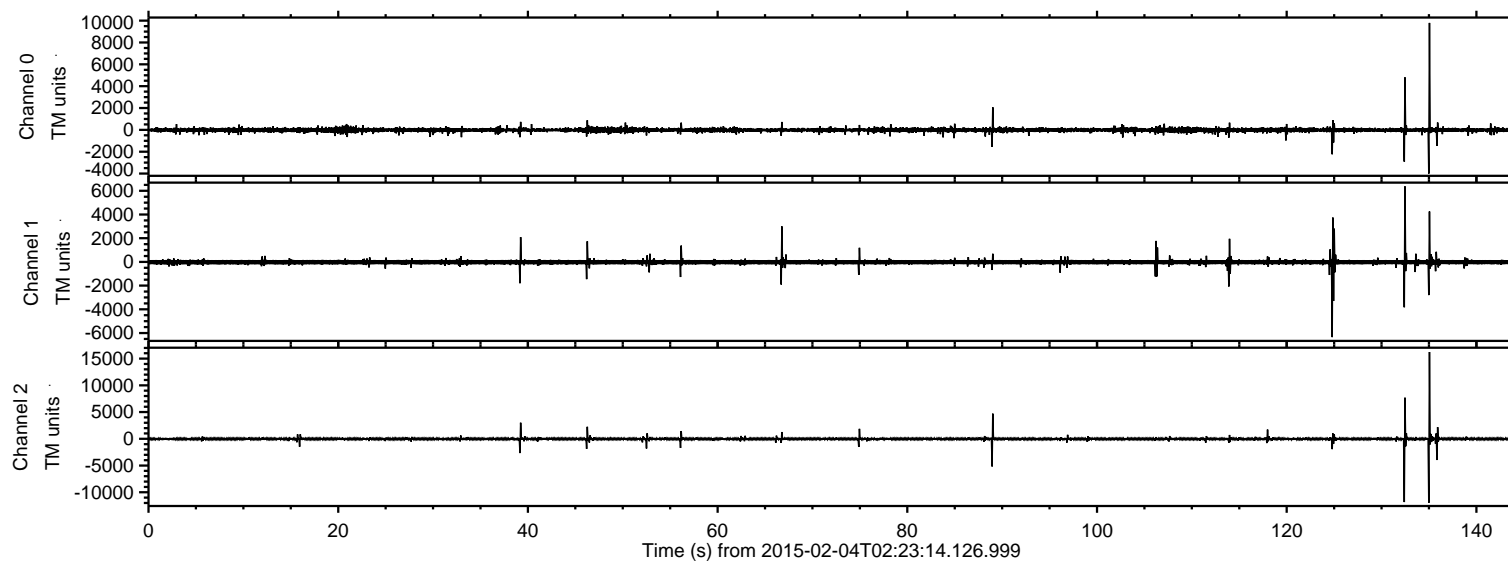

ELMAVAN 3D WAVEFORMS (Measured data sampled at 50 kHz) 49810 packets of 144 samples from 2015-02-04T02:23:14.126.999. Part 135/144

Processed Tue Feb 17 19:57:44 2015 by ELM ver.2012-10-06 from 001__elm20150204_022313__dat00.bin

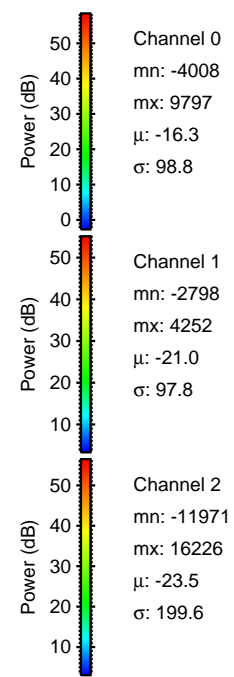
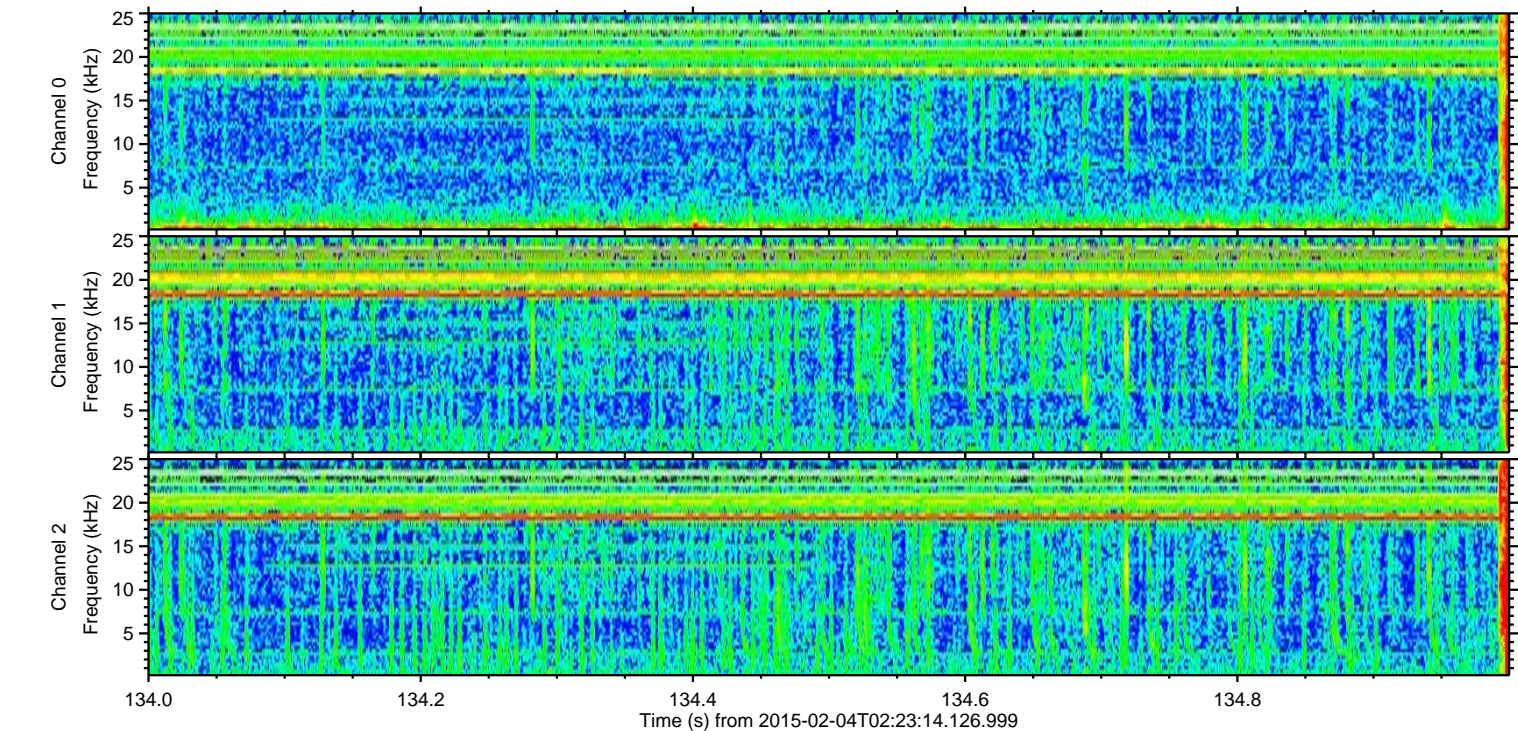
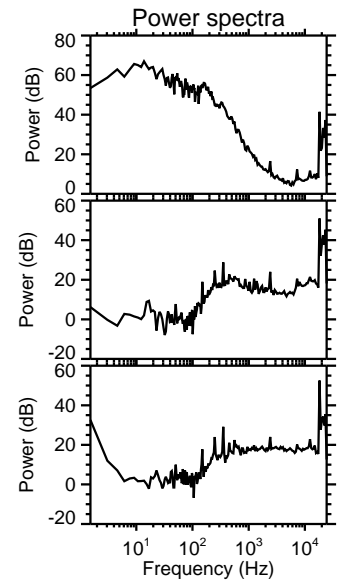
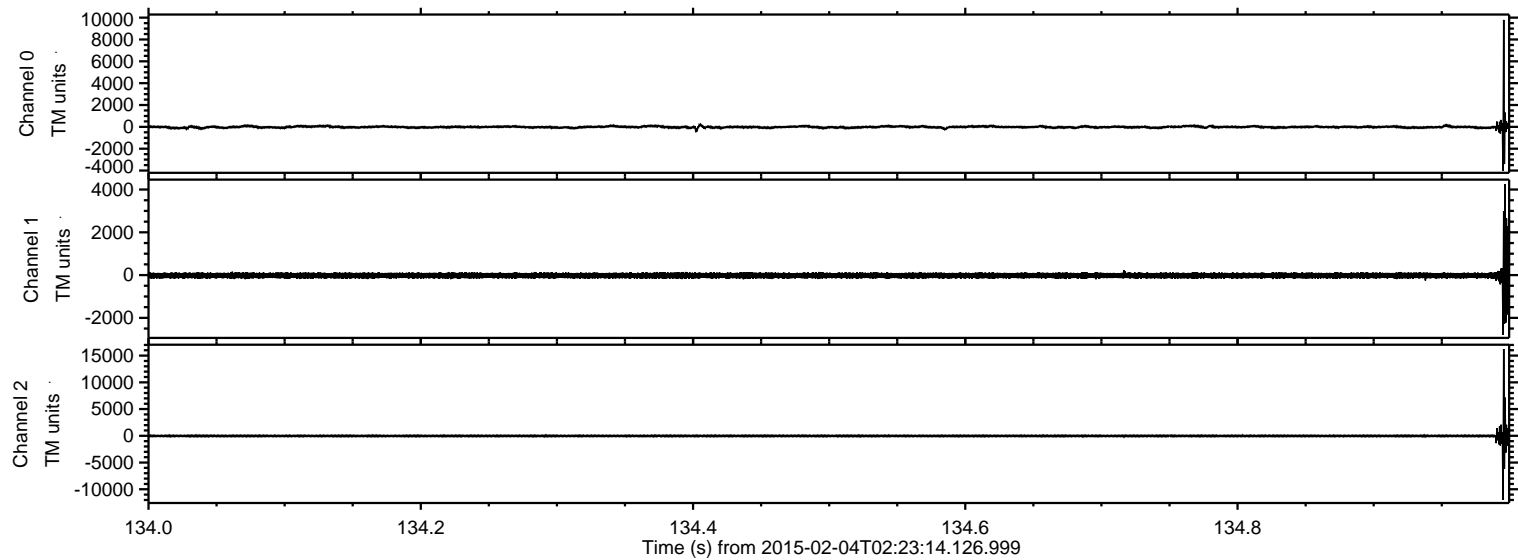

ELMAVAN 3D WAVEFORMS (Measured data sampled at 50 kHz) 49810 packets of 144 samples from 2015-02-04T02:23:14.126.999. Part 133/144

Processed Tue Feb 17 19:57:45 2015 by ELM ver.2012-10-06 from 001__elm20150204_022313__dat00.bin

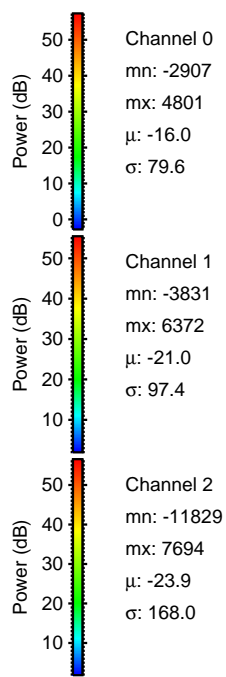
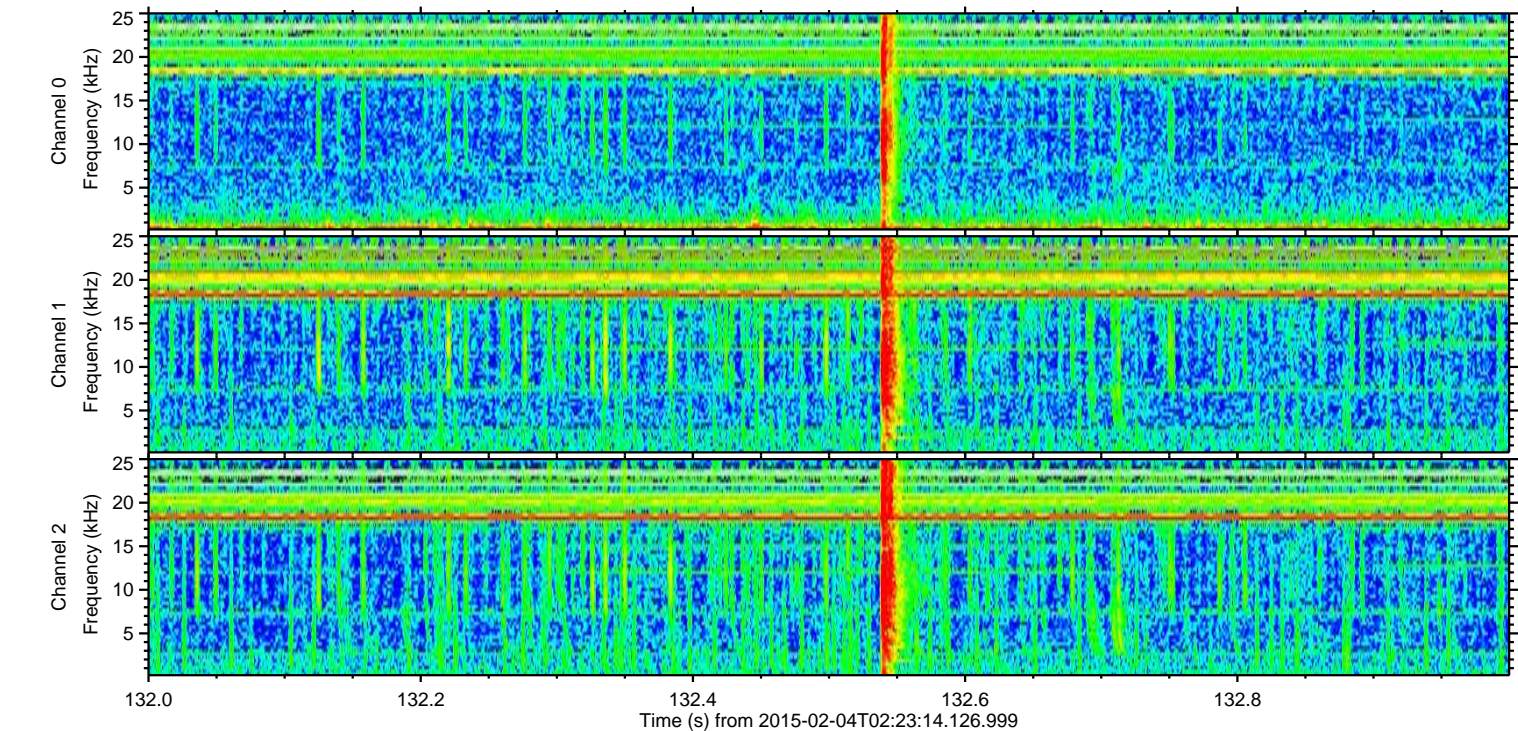
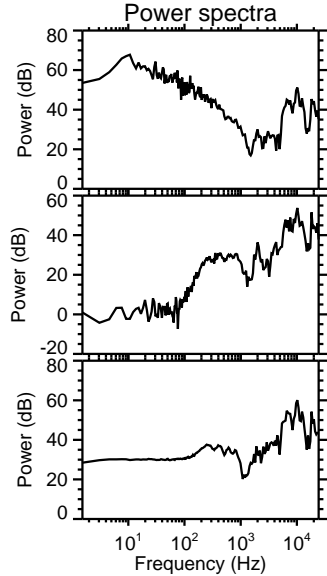
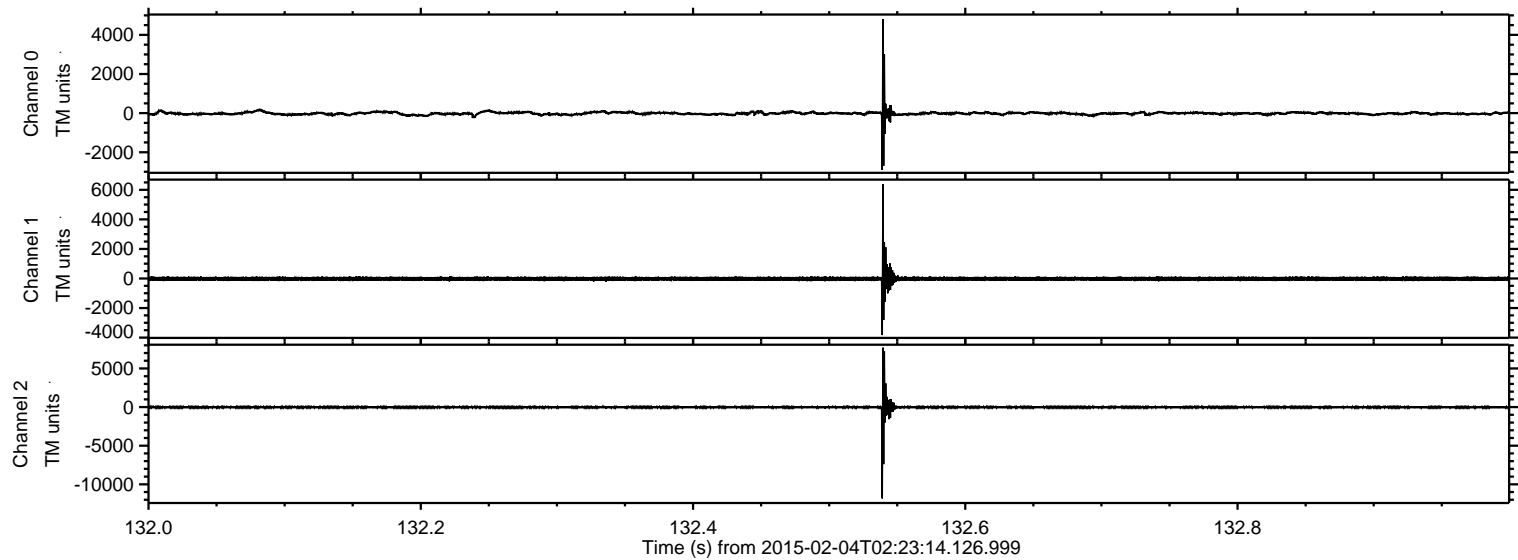

ELMAVAN 3D WAVEFORMS (Measured data sampled at 50 kHz) 49810 packets of 144 samples from 2015-02-04T02:23:14.126.999. Part 125/144

Processed Tue Feb 17 19:57:46 2015 by ELM ver.2012-10-06 from 001__elm20150204_022313__dat00.bin

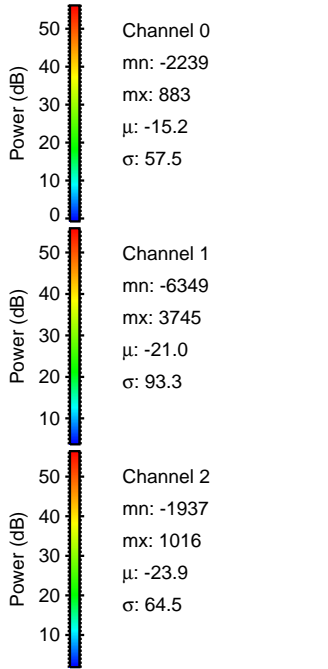
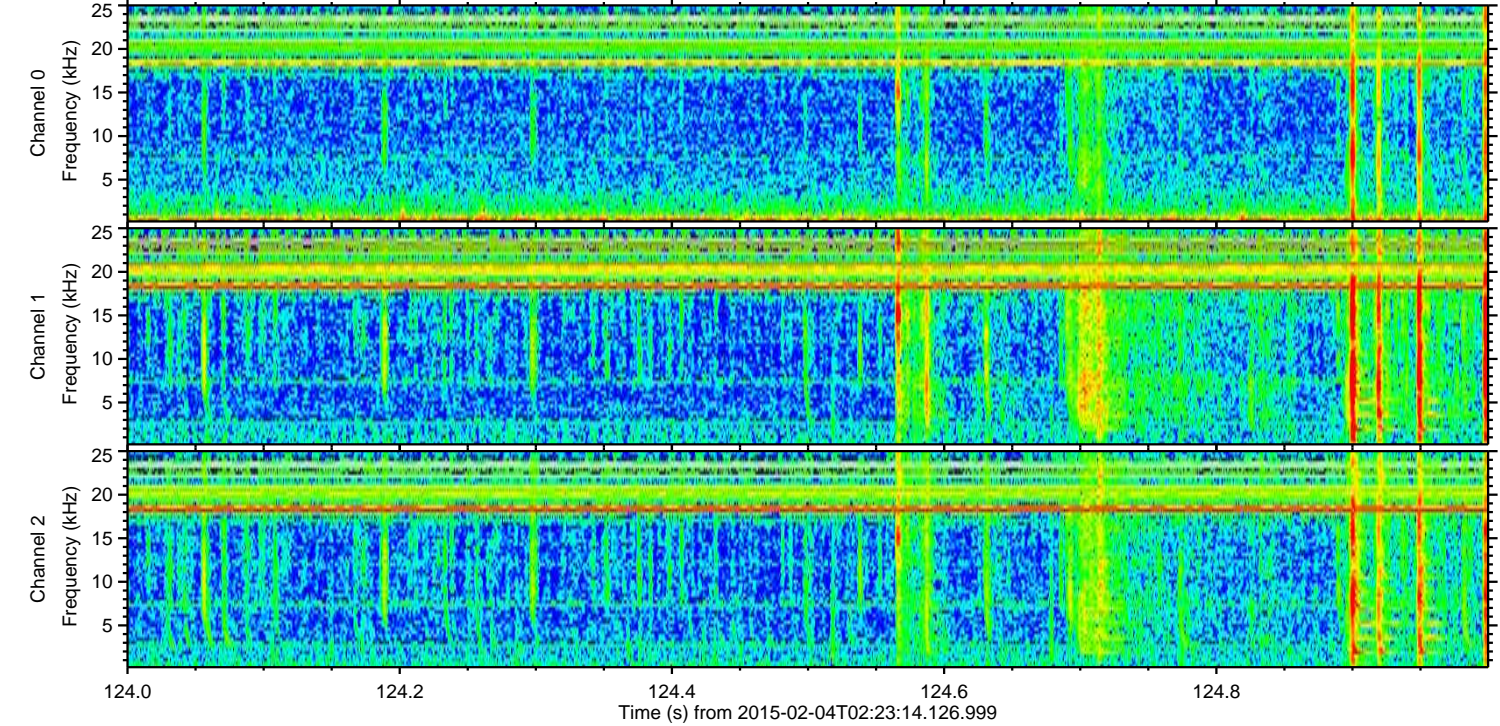
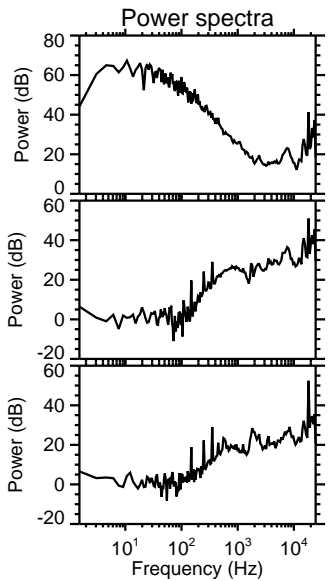
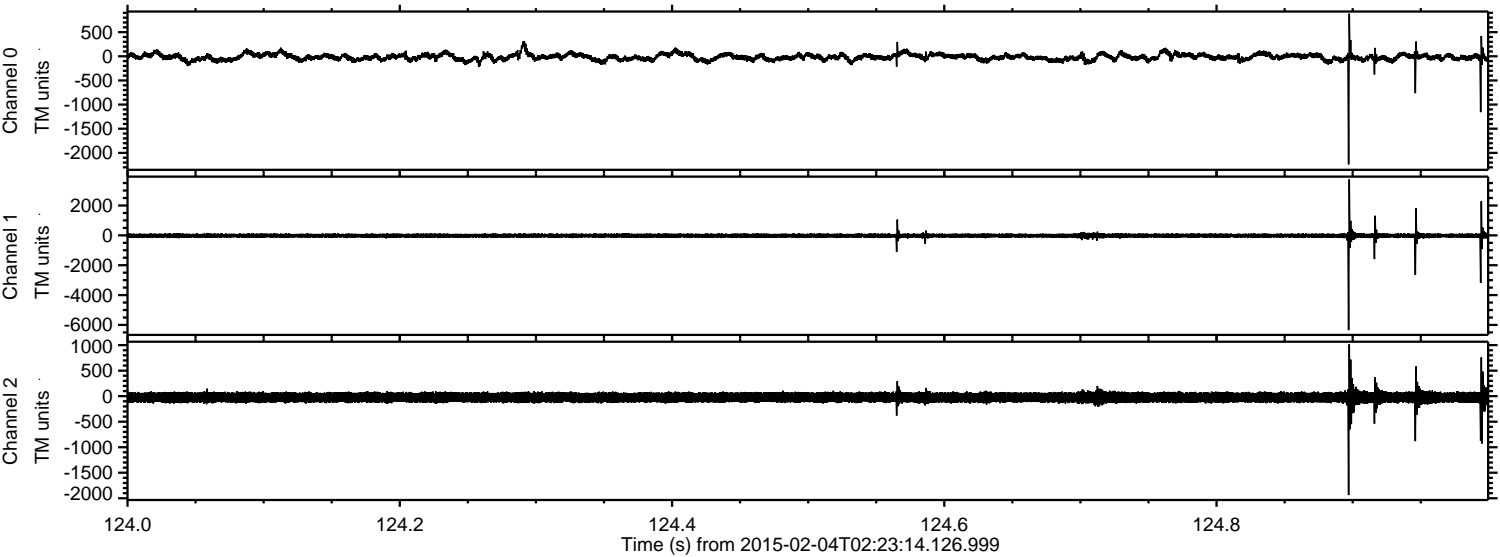

ELMAVAN 3D WAVEFORMS (Measured data sampled at 50 kHz) 49810 packets of 144 samples from 2015-02-04T02:23:14.126.999. Part 90/144

Processed Tue Feb 17 19:57:47 2015 by ELM ver.2012-10-06 from 001__elm20150204_022313__dat00.bin

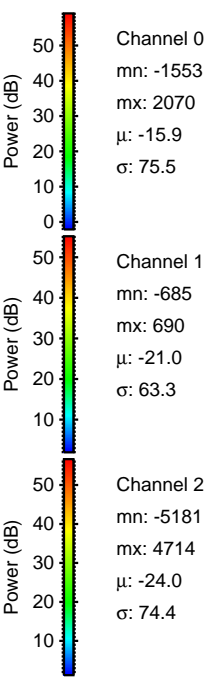
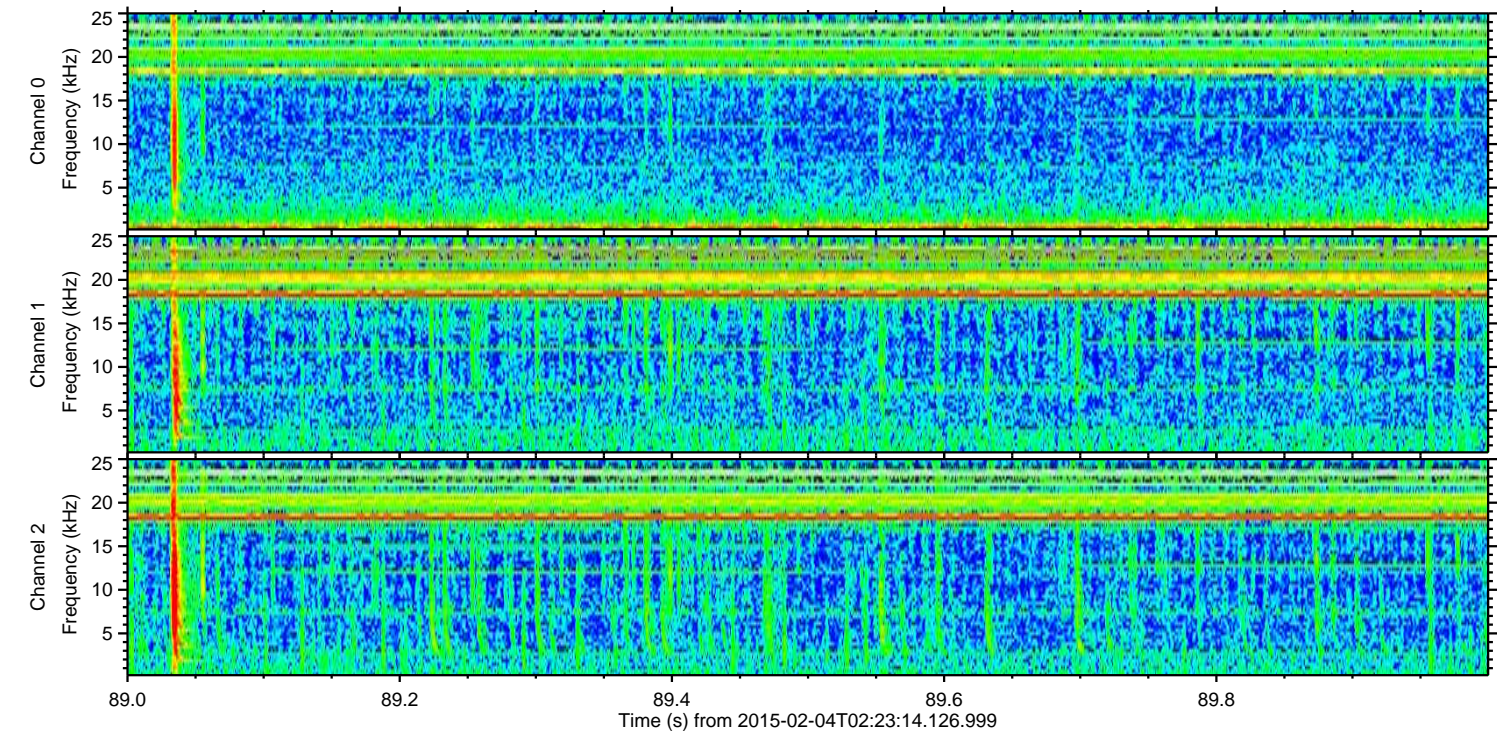
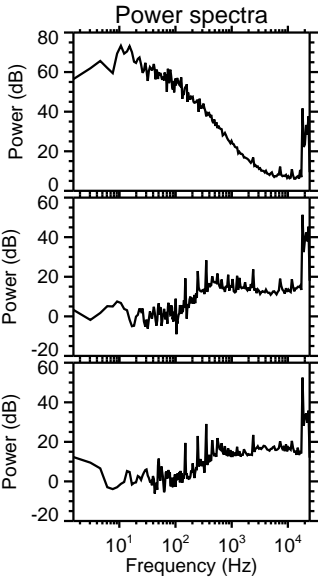
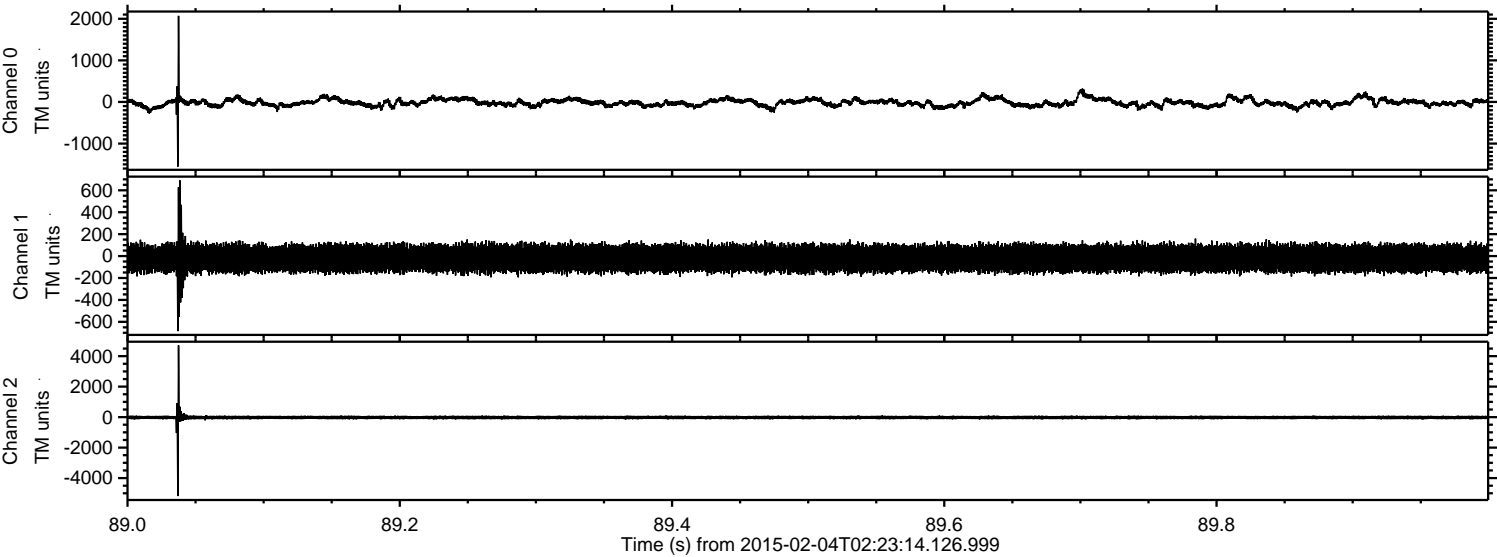

ELMAVAN 3D WAVEFORMS (Measured data sampled at 50 kHz) 49810 packets of 144 samples from 2015-02-04T02:23:14.126.999. Part 136/144

Processed Tue Feb 17 19:57:48 2015 by ELM ver.2012-10-06 from 001__elm20150204_022313__dat00.bin

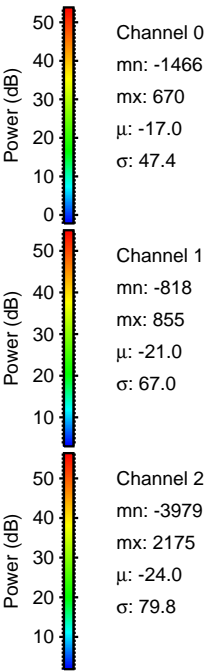
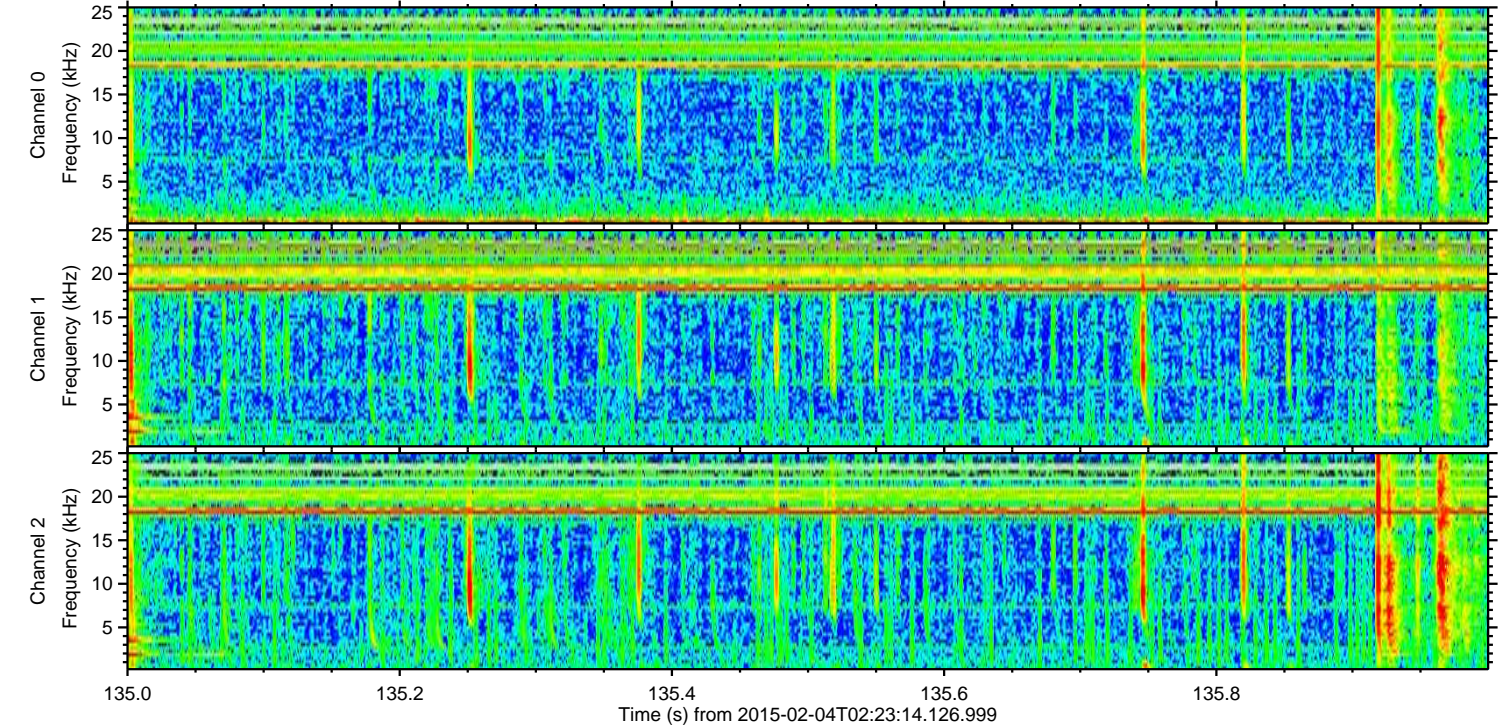
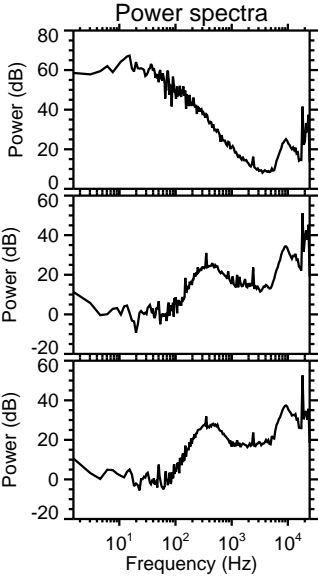
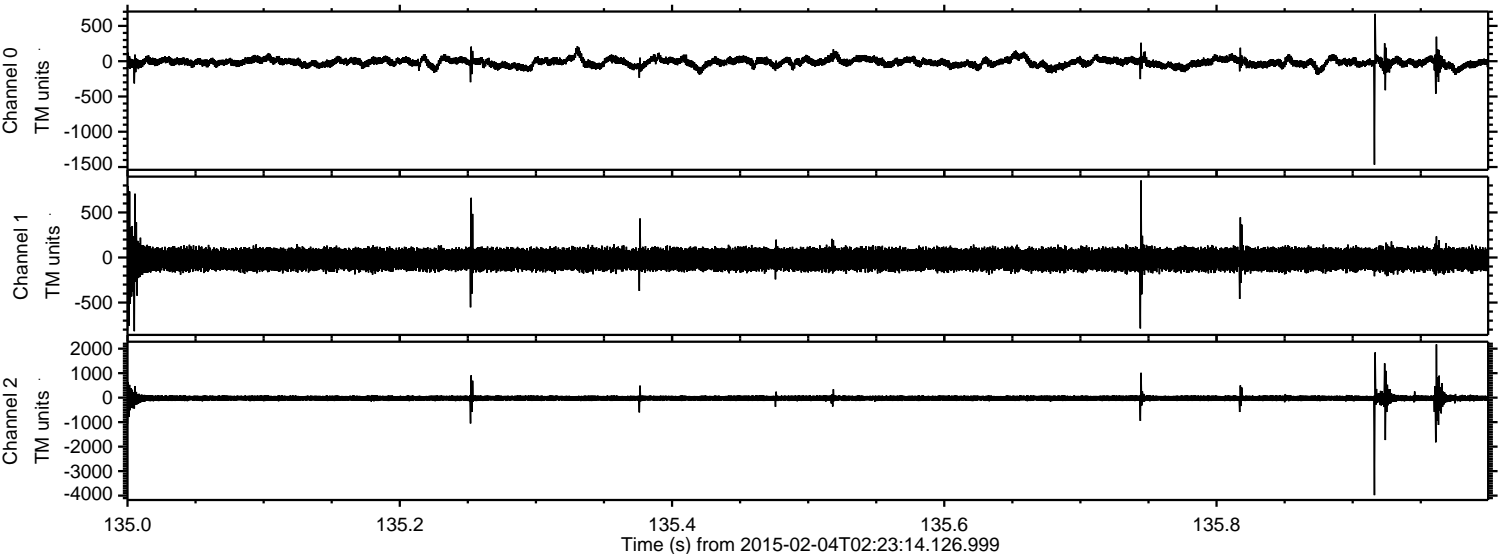

ELMAVAN 3D WAVEFORMS (Measured data sampled at 50 kHz) 49810 packets of 144 samples from 2015-02-04T02:23:14.126.999. Part 126/144

Processed Tue Feb 17 19:57:49 2015 by ELM ver.2012-10-06 from 001__elm20150204_022313__dat00.bin

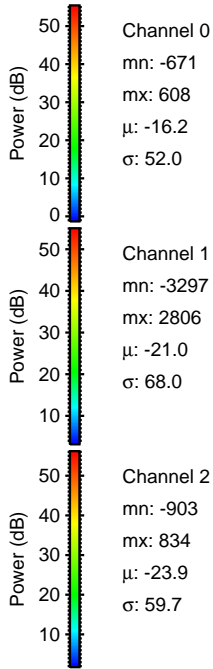
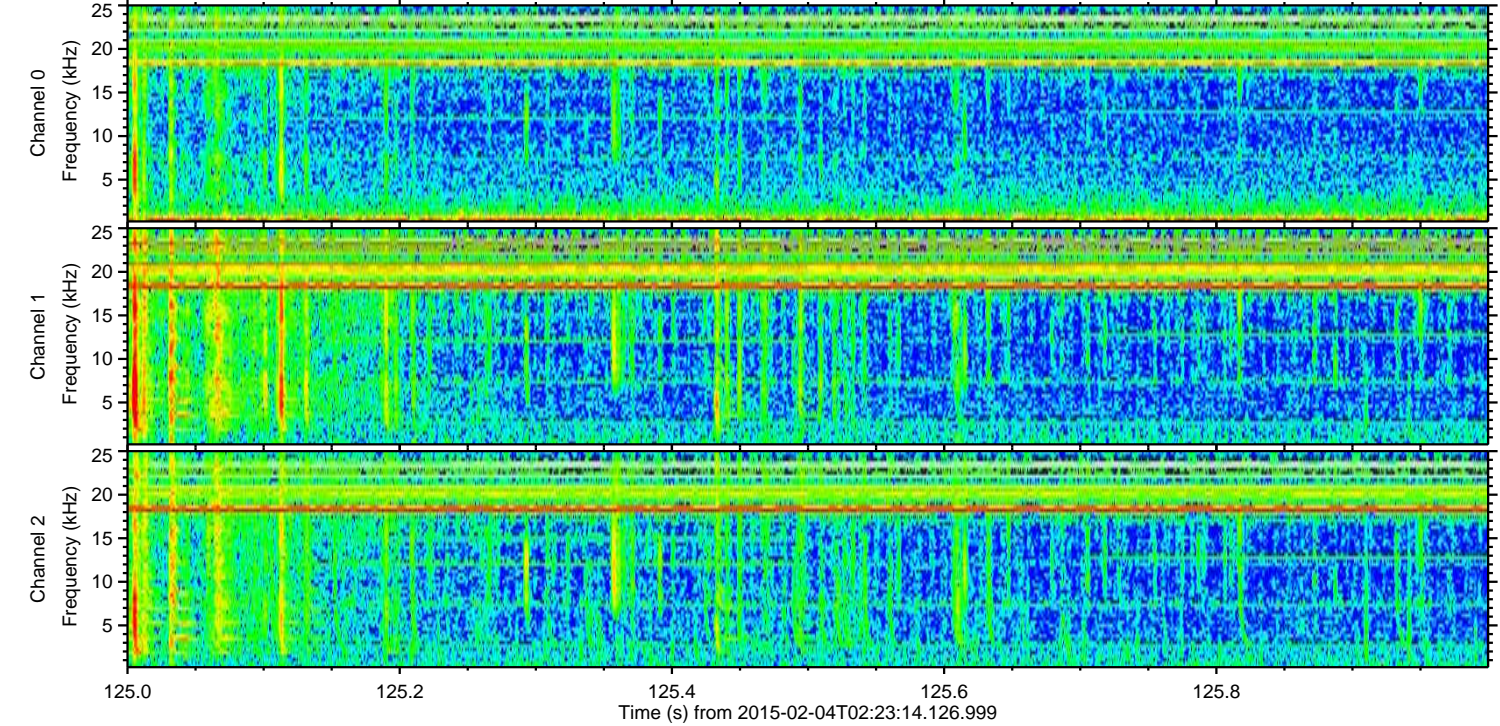
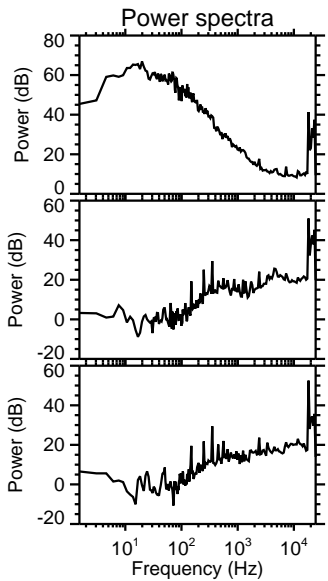
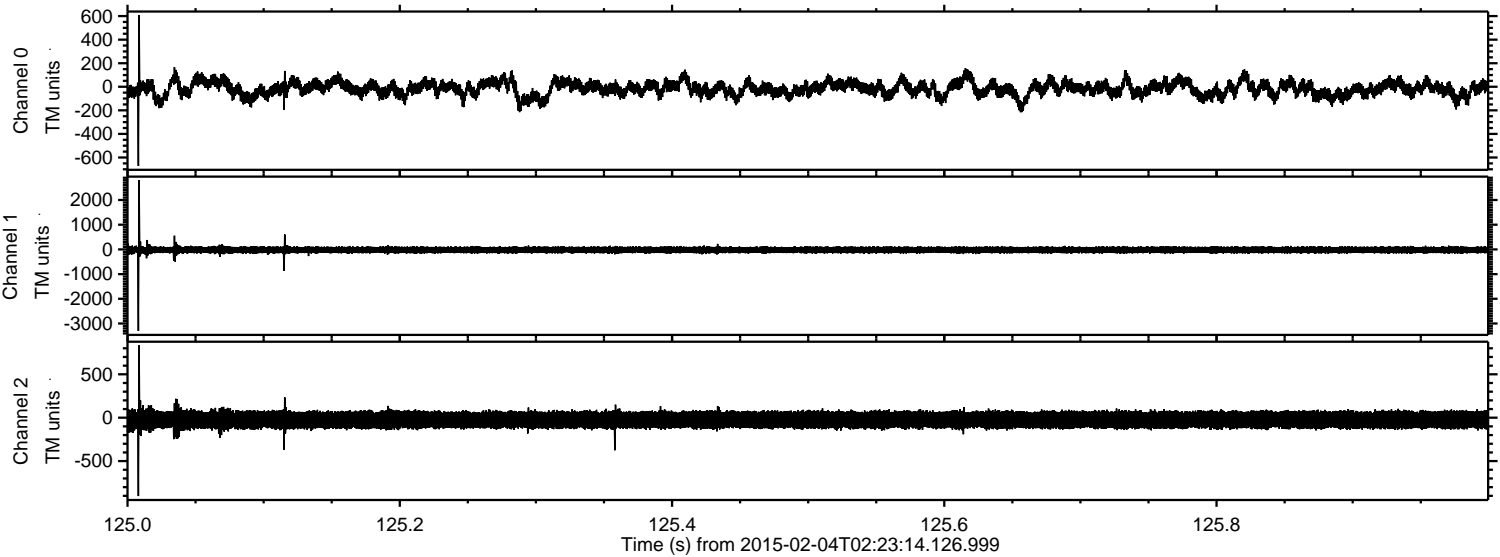

ELMAVAN 3D WAVEFORMS (Measured data sampled at 50 kHz) 49810 packets of 144 samples from 2015-02-04T02:23:14.126.999. Part 40/144

Processed Tue Feb 17 19:57:50 2015 by ELM ver.2012-10-06 from 001__elm20150204_022313__dat00.bin

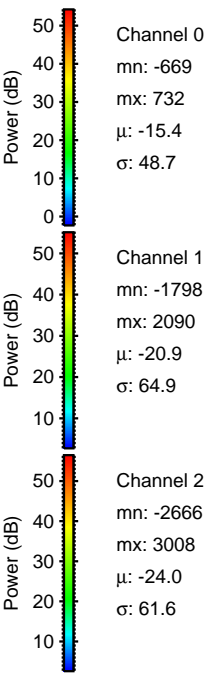
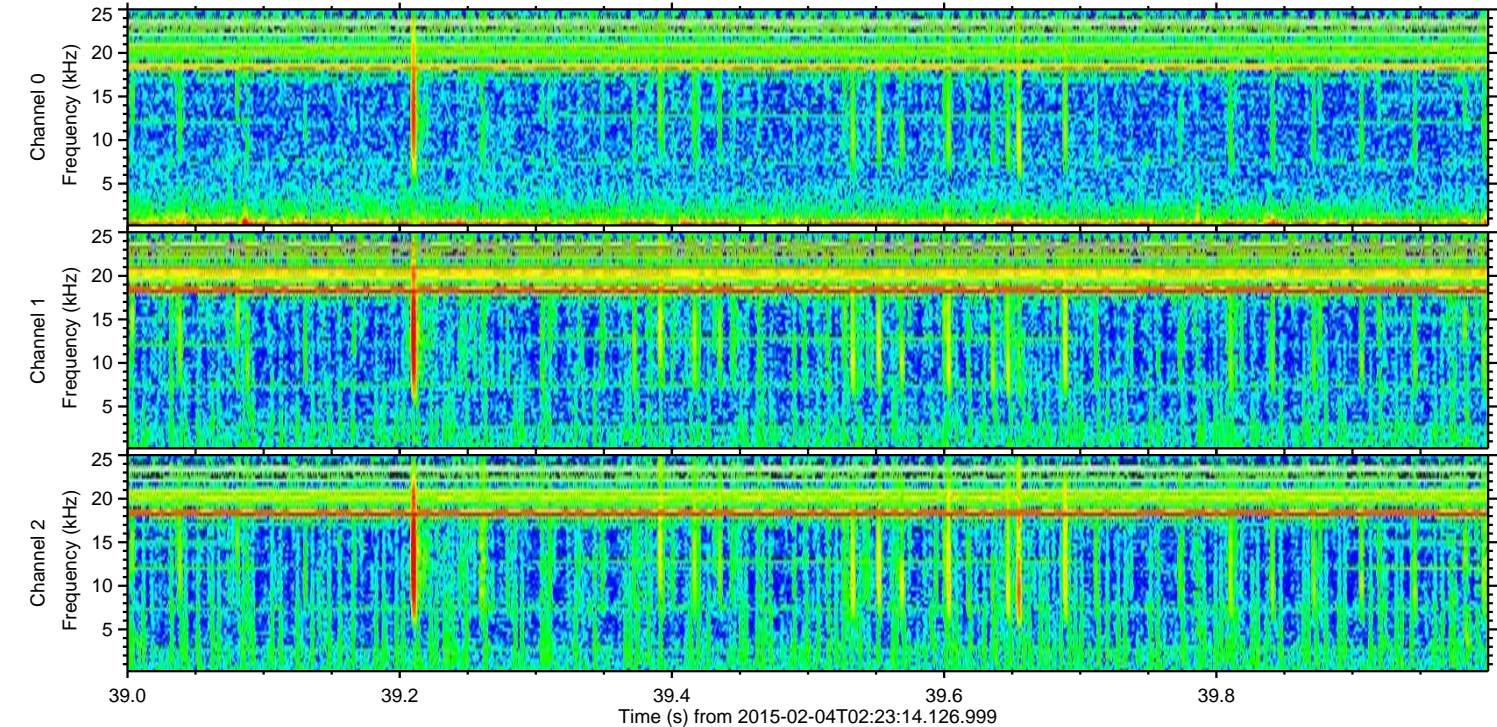
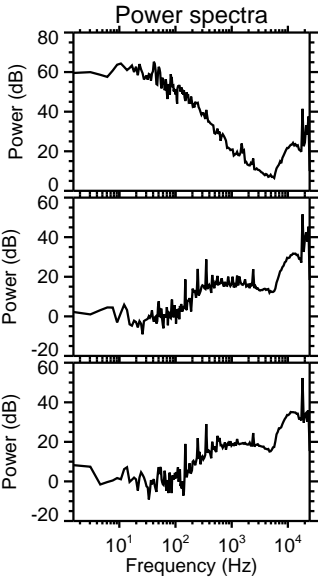
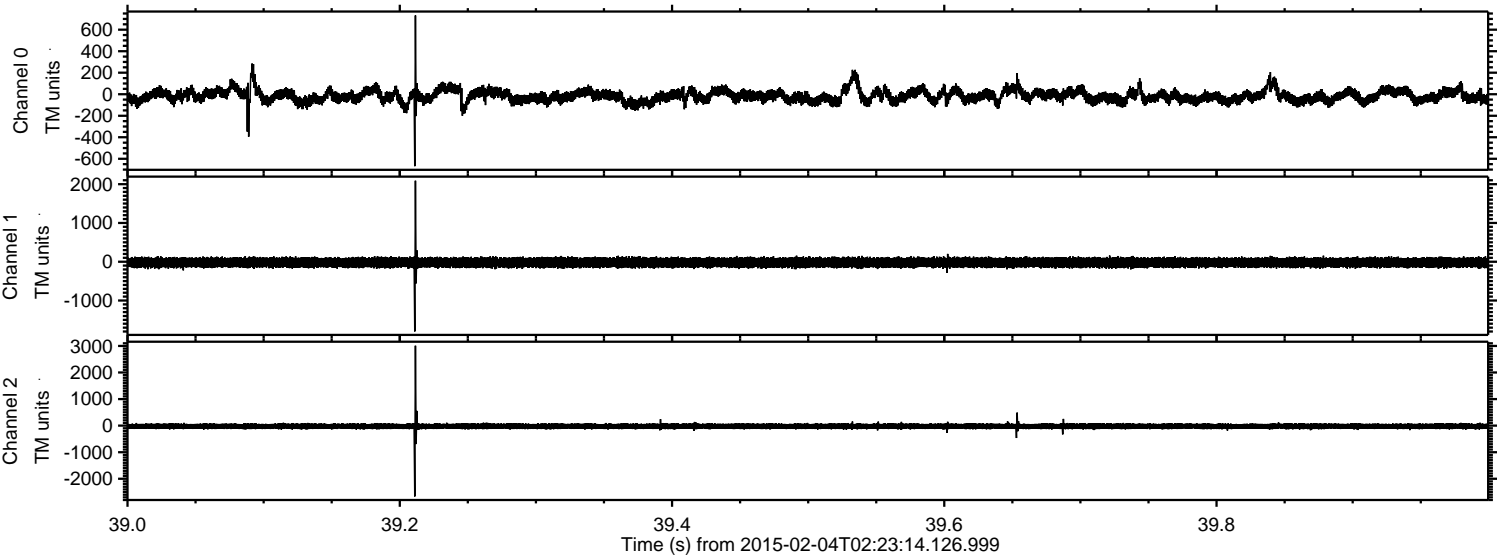

ELMAVAN 3D WAVEFORMS (Measured data sampled at 50 kHz) 49810 packets of 144 samples from 2015-02-04T02:23:14.126.999. Part 67/144

Processed Tue Feb 17 19:57:51 2015 by ELM ver.2012-10-06 from 001__elm20150204_022313__dat00.bin

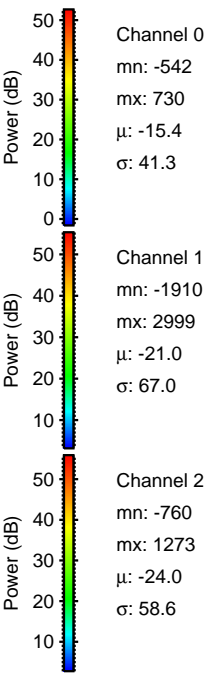
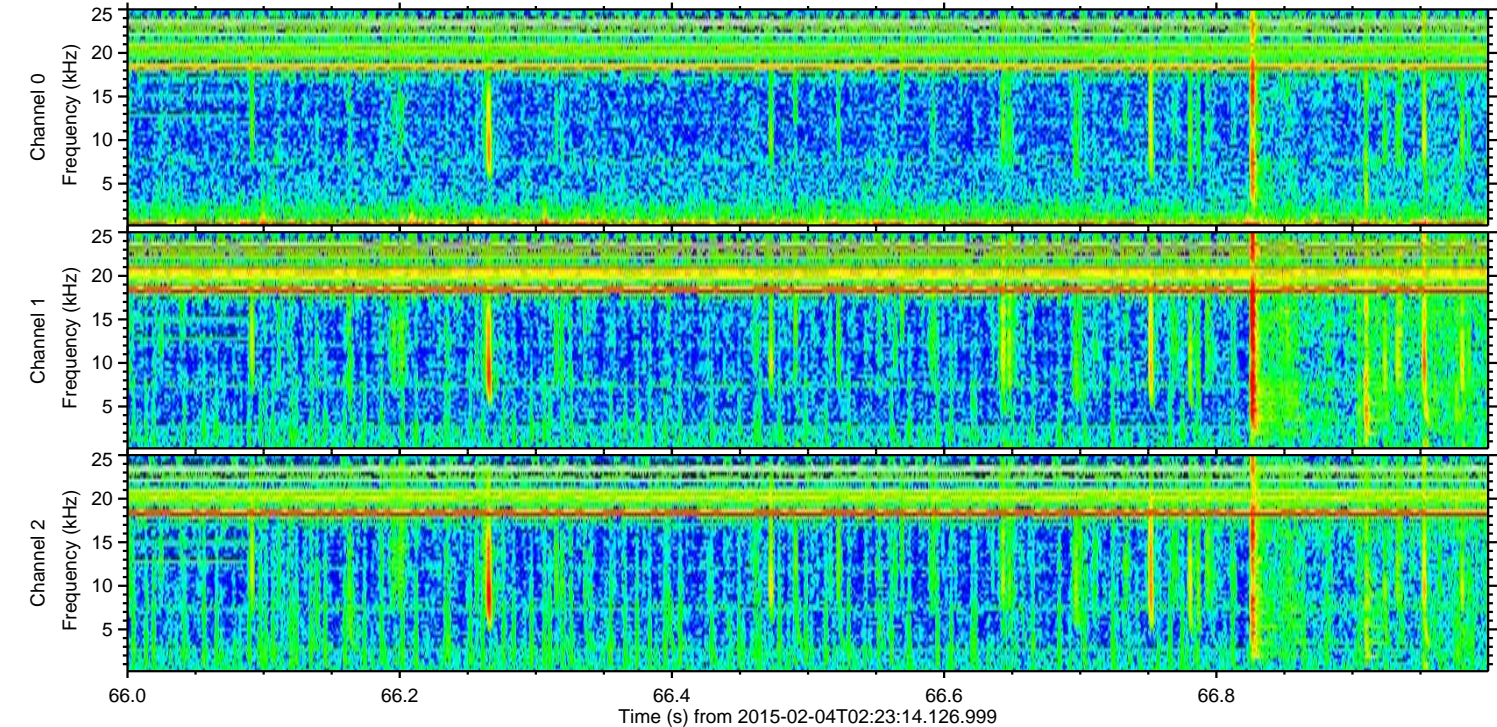
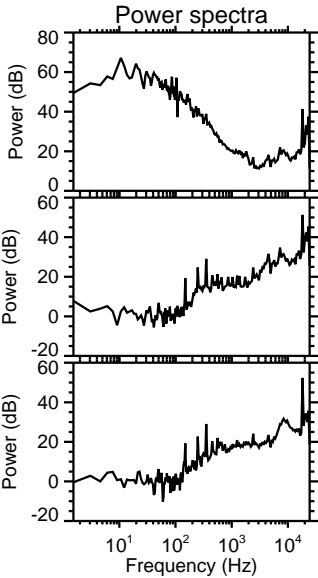
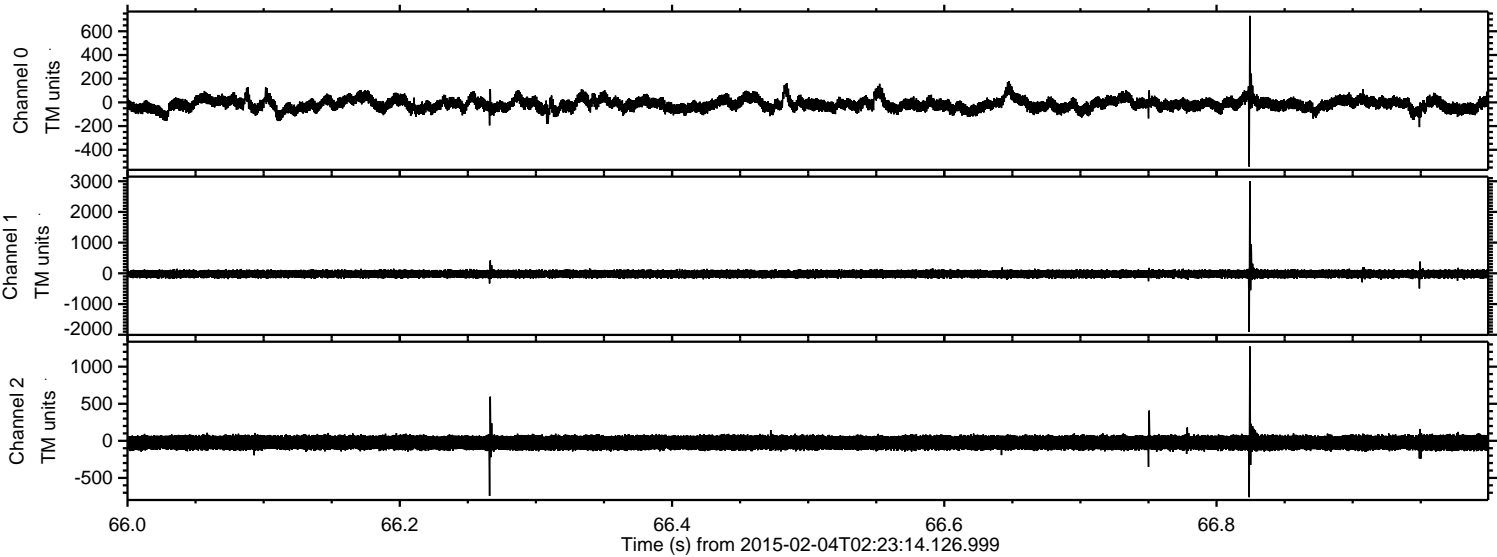

ELMAVAN 3D WAVEFORMS (Measured data sampled at 50 kHz) 49810 packets of 144 samples from 2015-02-04T02:23:14.126.999. Part 47/144

Processed Tue Feb 17 19:57:52 2015 by ELM ver.2012-10-06 from 001__elm20150204_022313__dat00.bin

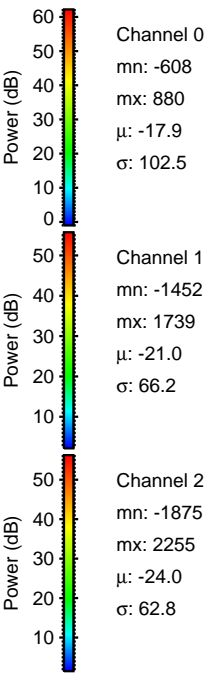
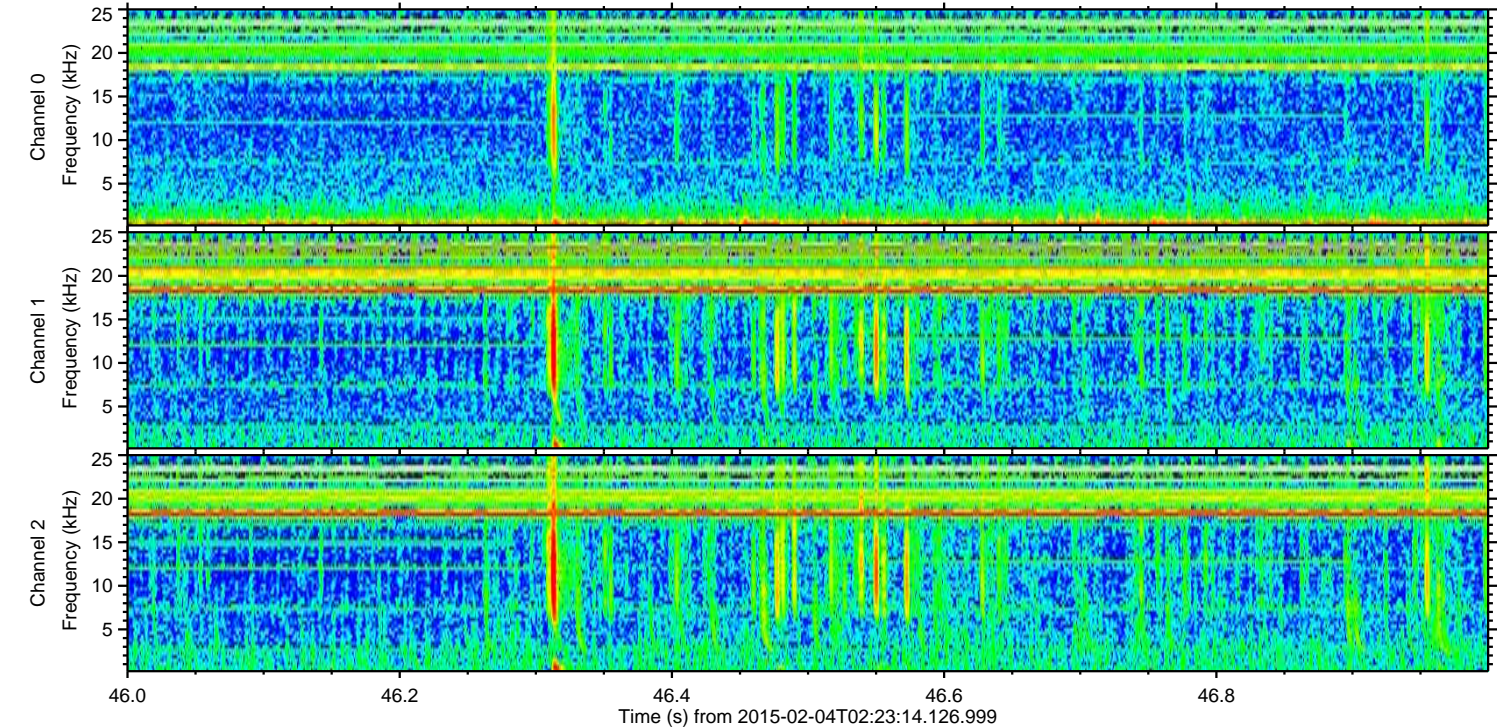
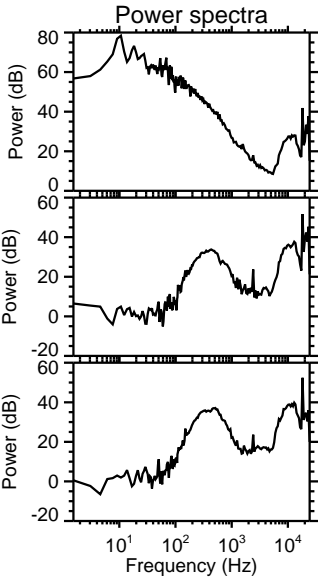
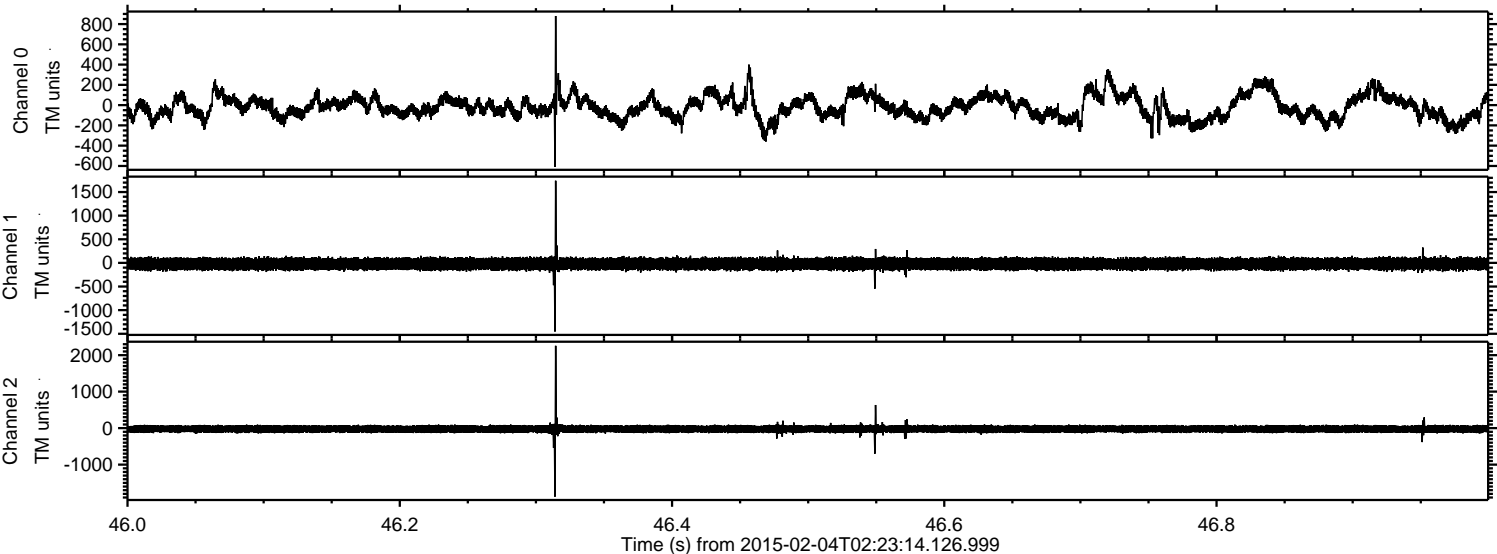

ELMAVAN 3D WAVEFORMS (Measured data sampled at 50 kHz) 49810 packets of 144 samples from 2015-02-04T02:23:14.126.999. Part 101/144

Processed Tue Feb 17 19:57:53 2015 by ELM ver.2012-10-06 from 001__elm20150204_022313__dat00.bin

