

ELMAVAN 3D WAVEFORMS (Measured data sampled at 50 kHz) 49807 packets of 144 samples from 2015-02-04T01:43:12.676.999.

Processed Tue Feb 17 19:48:20 2015 by ELM ver.2012-10-06 from 001__elm20150204_014311__dat00.bin

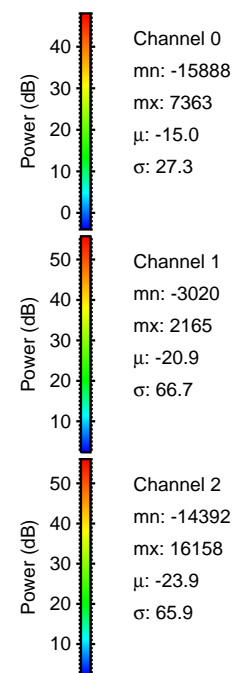

Processed Tue Feb 17 19:48:32 2015 by ELM ver.2012-10-06 from 001__elm20150204_014311__dat00.bin

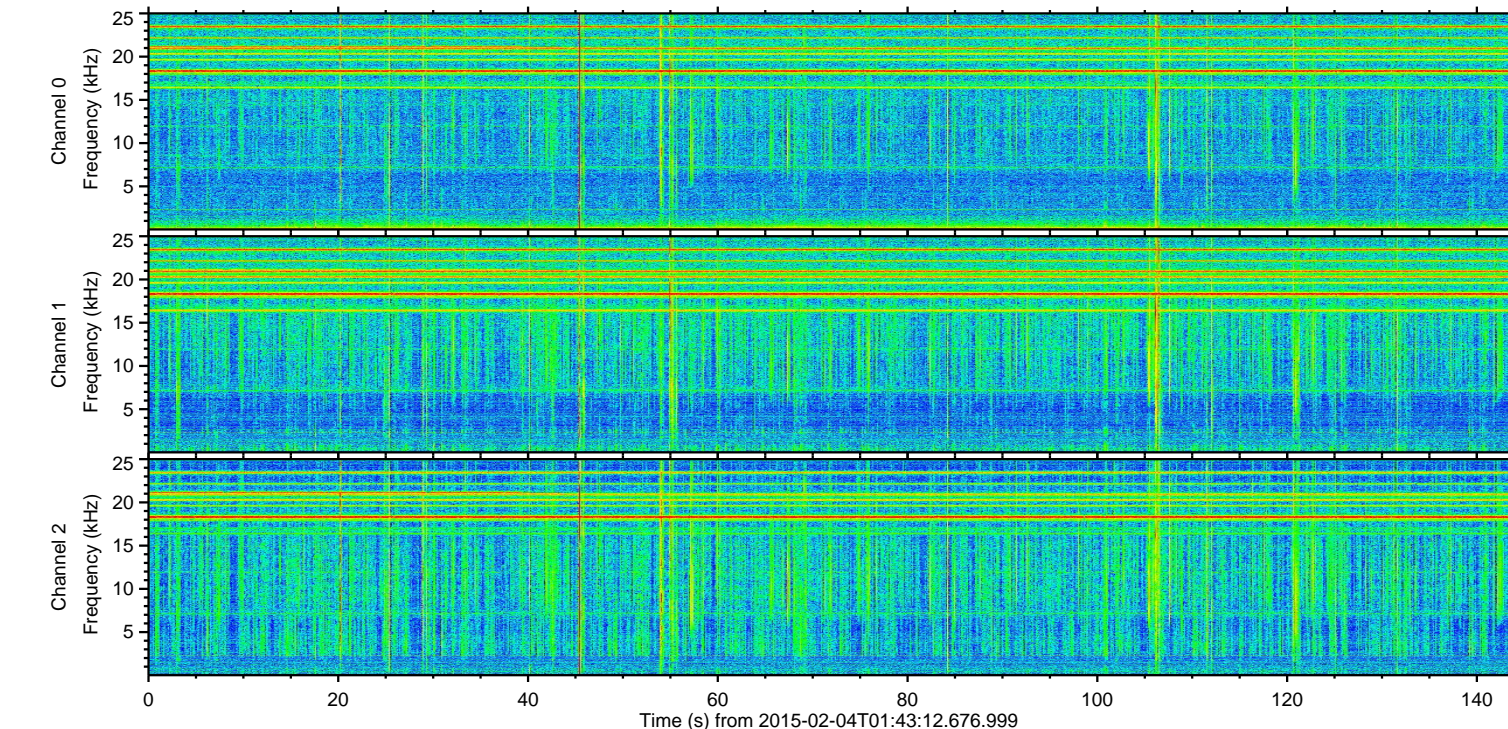
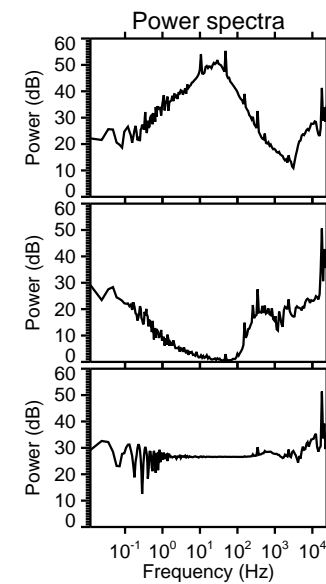
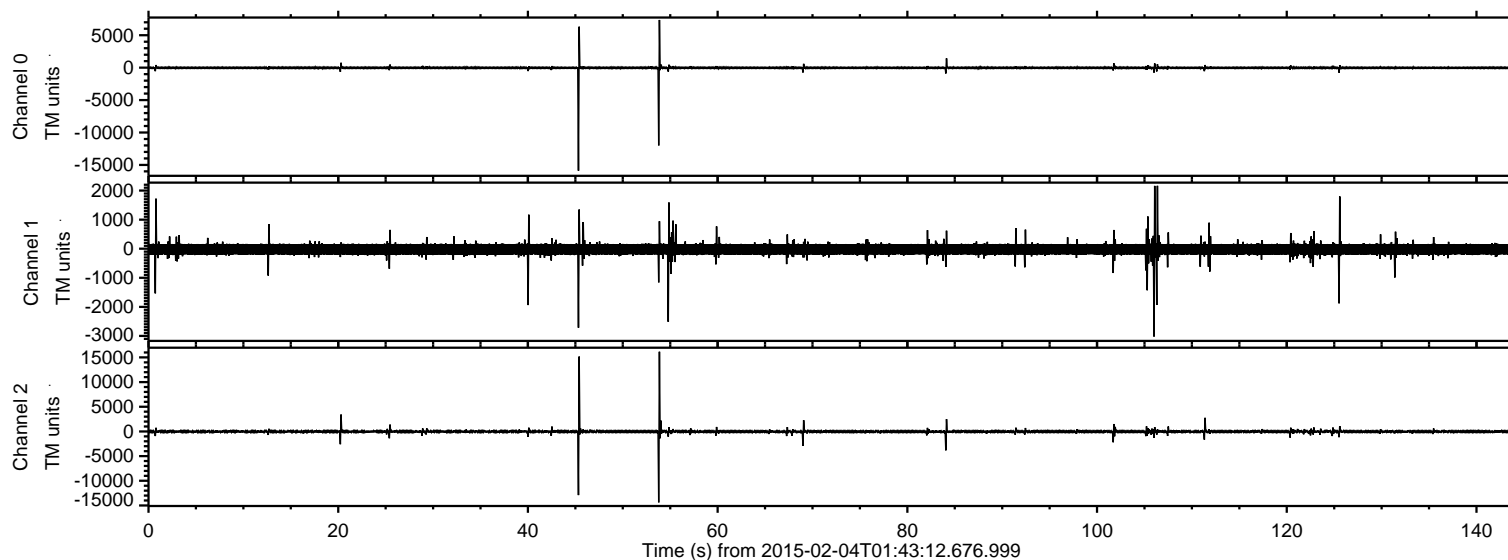
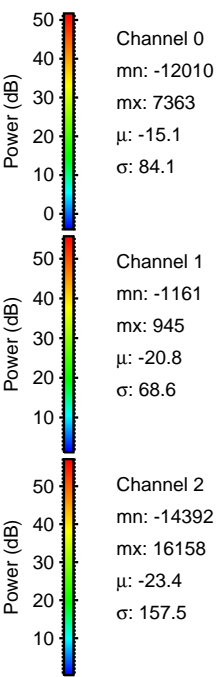
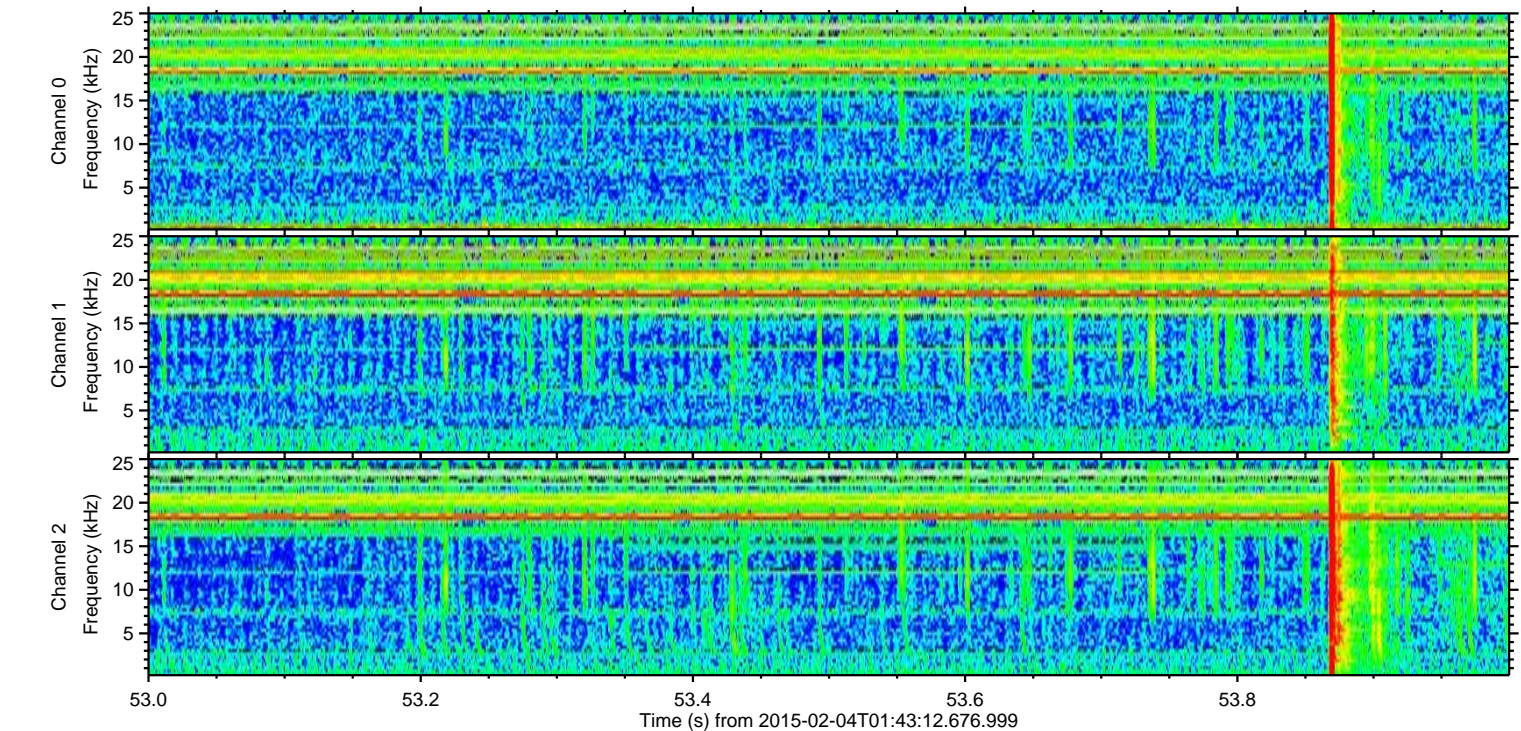
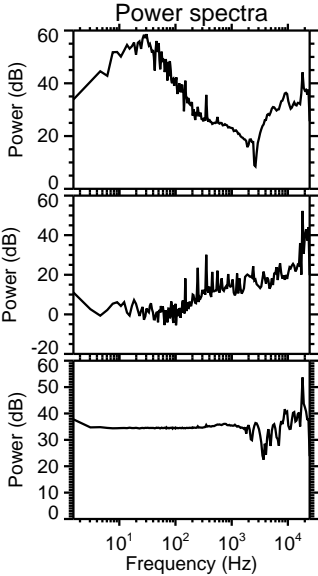
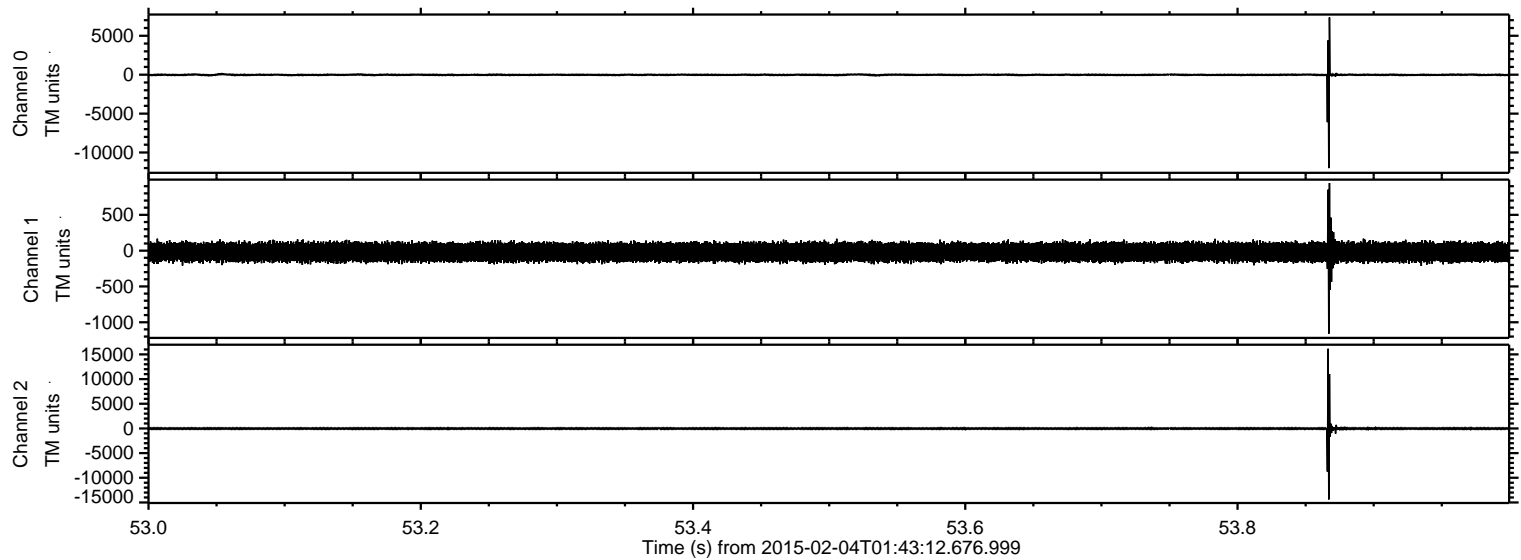

ELMAVAN 3D WAVEFORMS (Measured data sampled at 50 kHz) 49807 packets of 144 samples from 2015-02-04T01:43:12.676.999. Part 46/144

Processed Tue Feb 17 19:48:33 2015 by ELM ver.2012-10-06 from 001__elm20150204_014311__dat00.bin

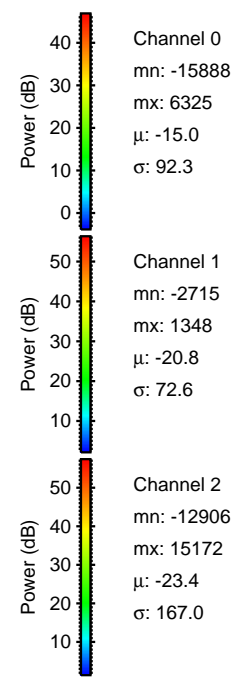
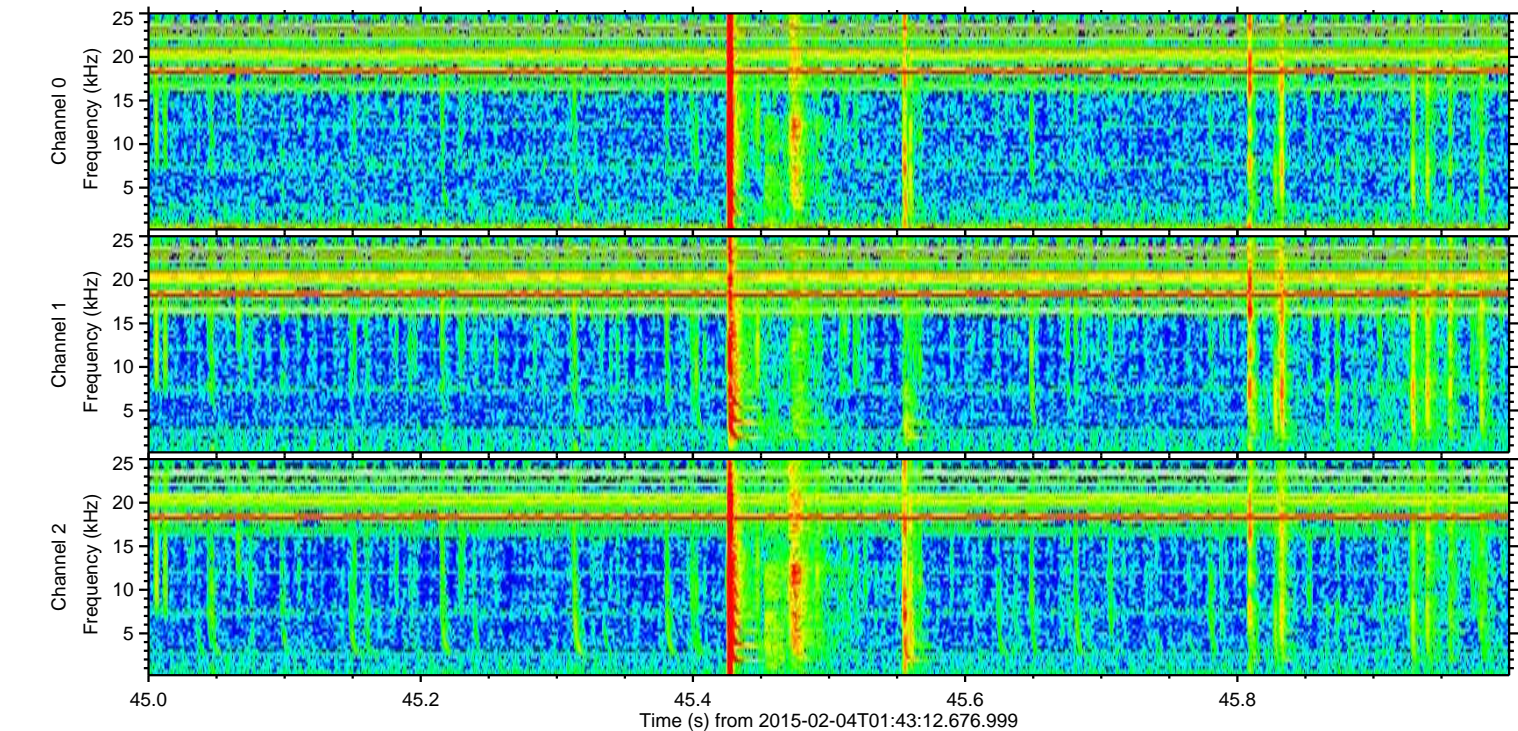
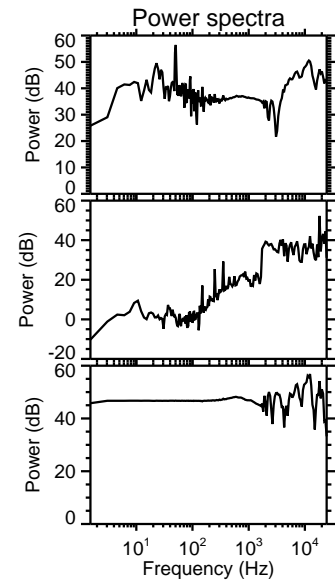
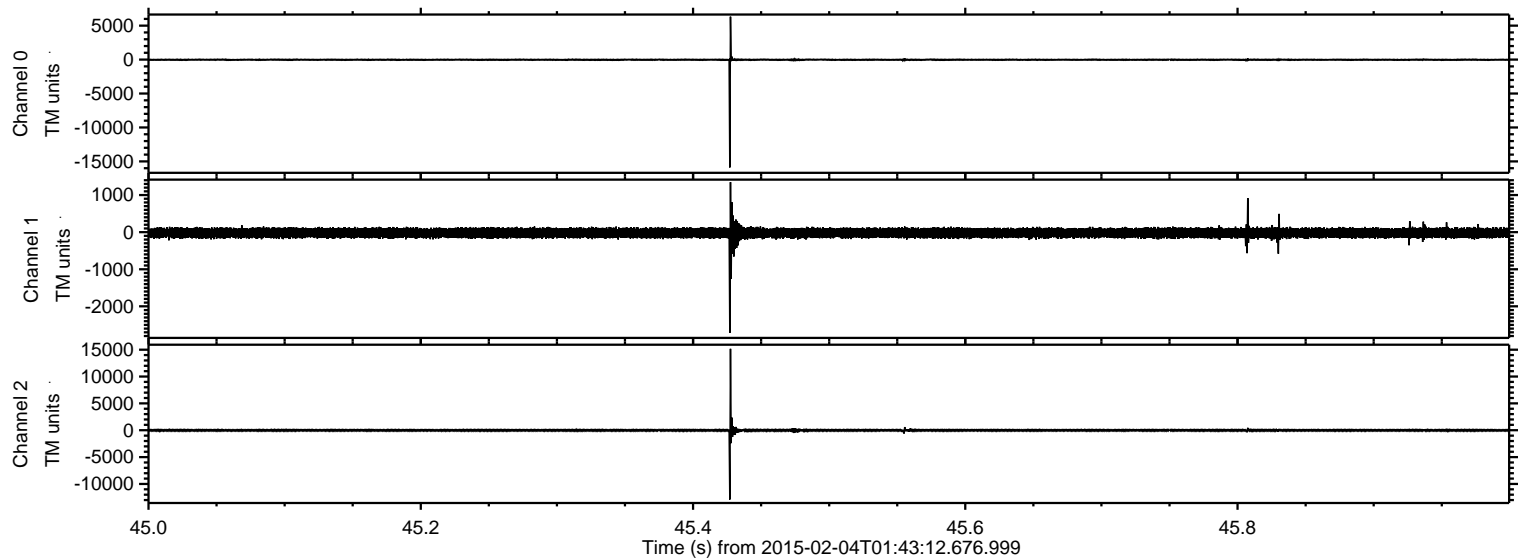

ELMAVAN 3D WAVEFORMS (Measured data sampled at 50 kHz) 49807 packets of 144 samples from 2015-02-04T01:43:12.676.999. Part 85/144

Processed Tue Feb 17 19:48:34 2015 by ELM ver.2012-10-06 from 001__elm20150204_014311__dat00.bin

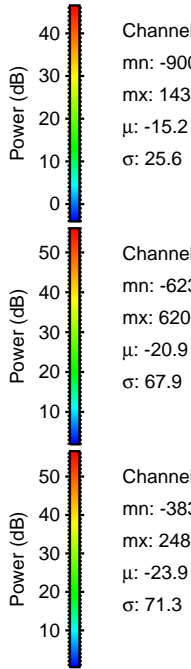
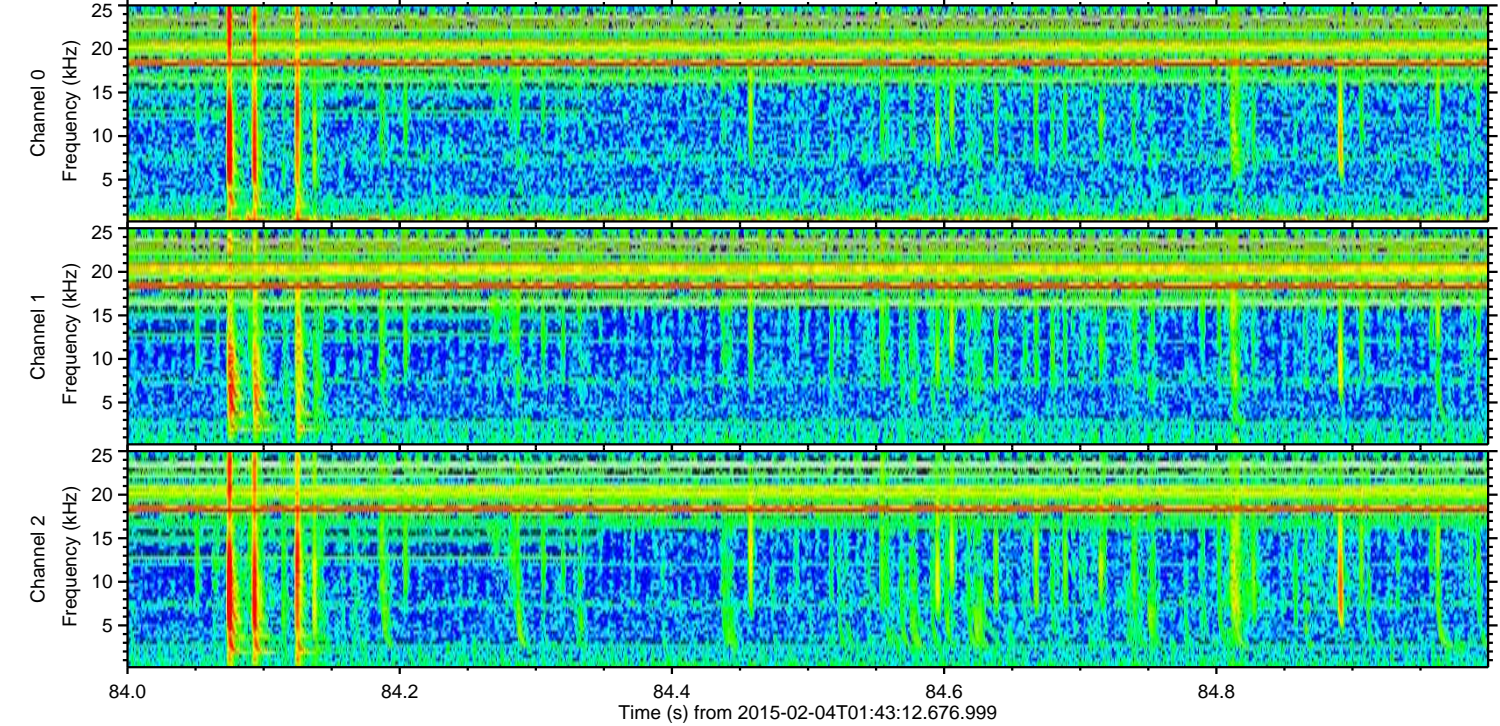
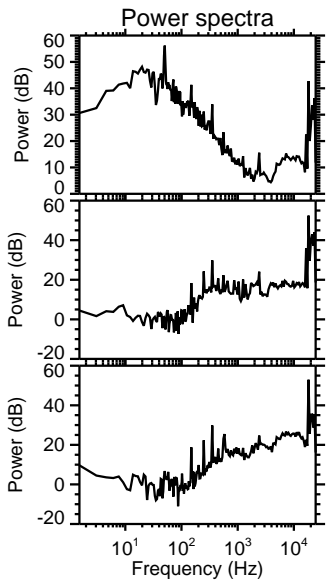
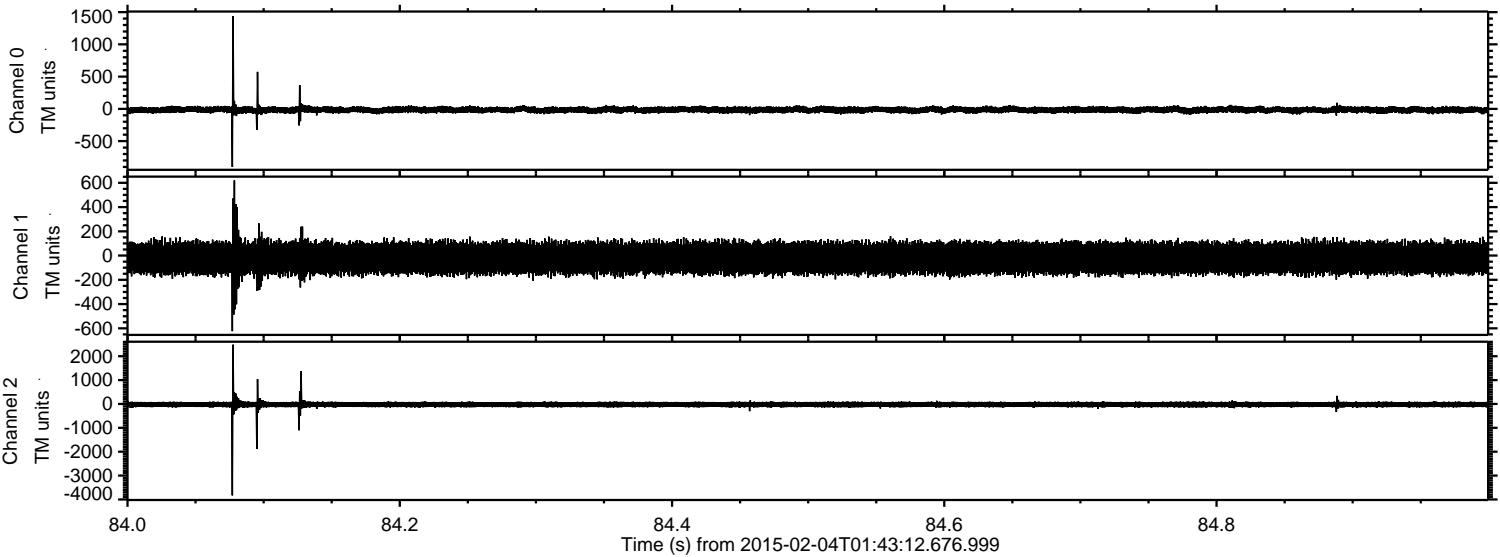

ELMAVAN 3D WAVEFORMS (Measured data sampled at 50 kHz) 49807 packets of 144 samples from 2015-02-04T01:43:12.676.999. Part 21/144

Processed Tue Feb 17 19:48:35 2015 by ELM ver.2012-10-06 from 001__elm20150204_014311__dat00.bin

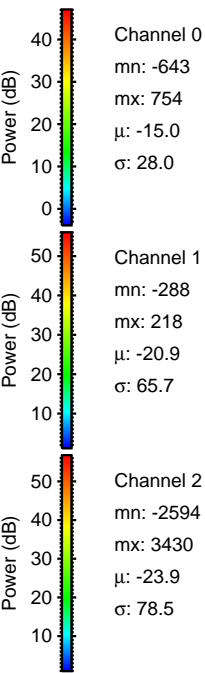
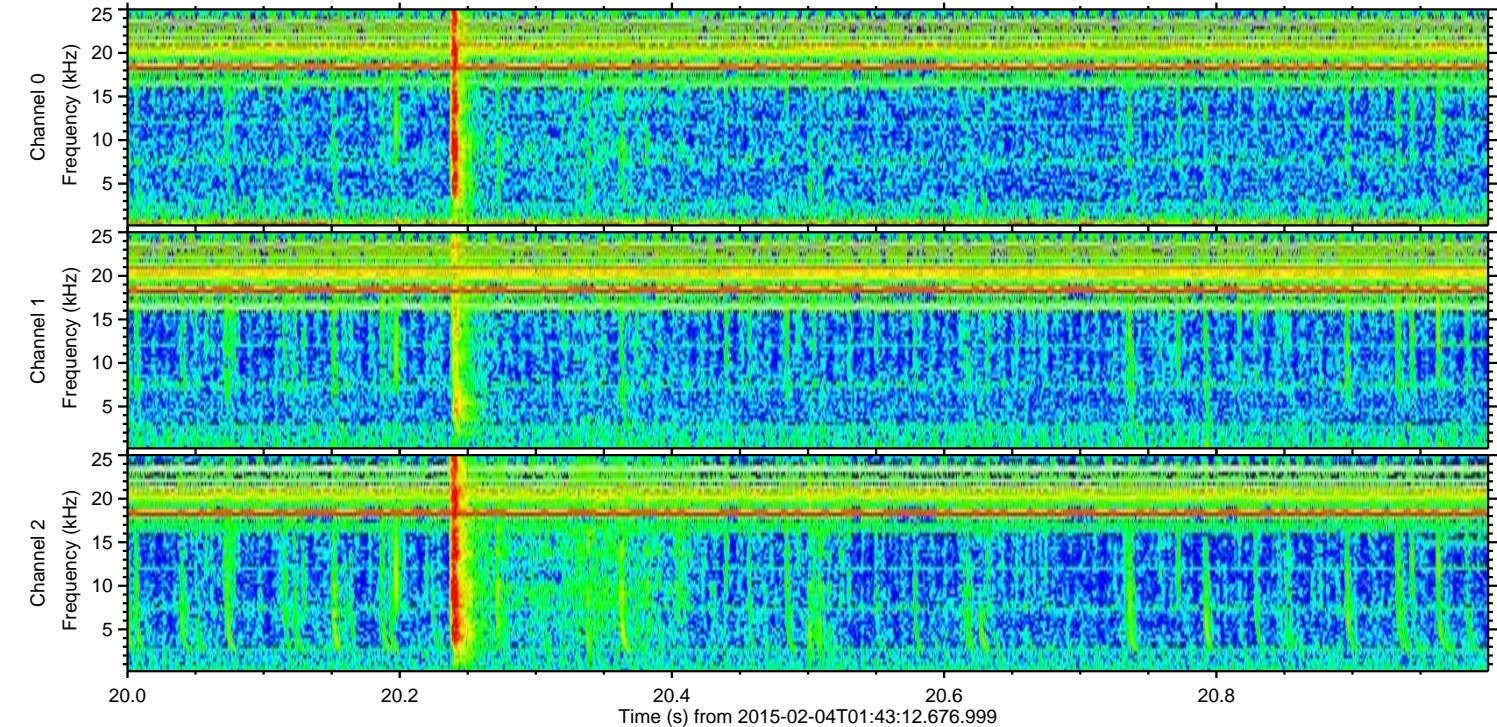
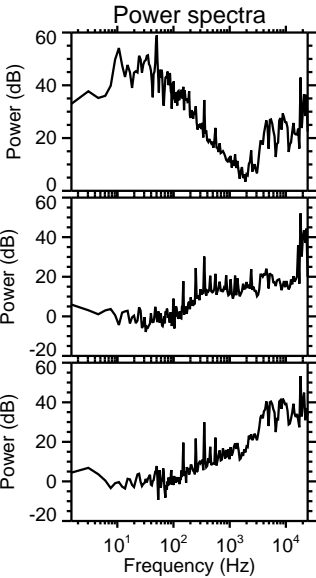
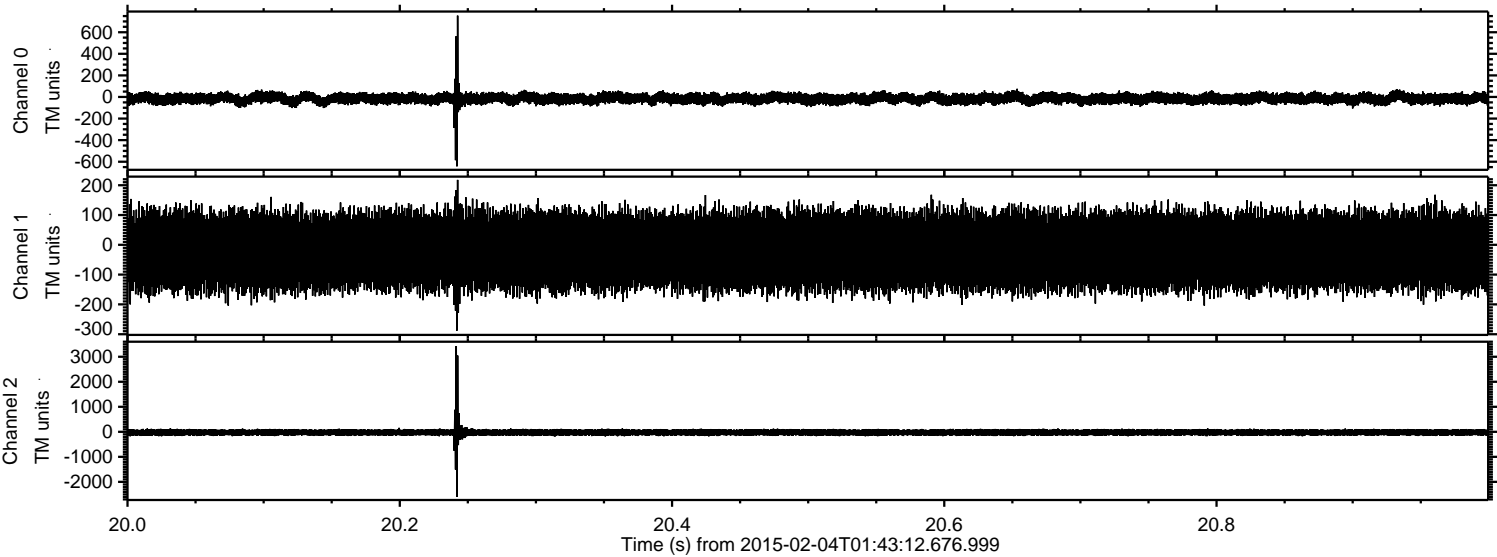

ELMAVAN 3D WAVEFORMS (Measured data sampled at 50 kHz) 49807 packets of 144 samples from 2015-02-04T01:43:12.676.999. Part 107/144

Processed Tue Feb 17 19:48:35 2015 by ELM ver.2012-10-06 from 001__elm20150204_014311__dat00.bin

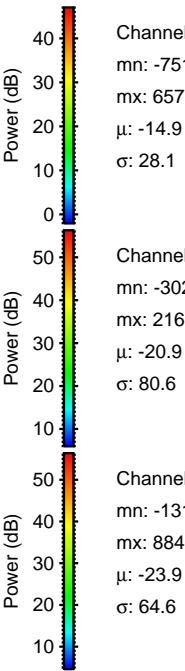
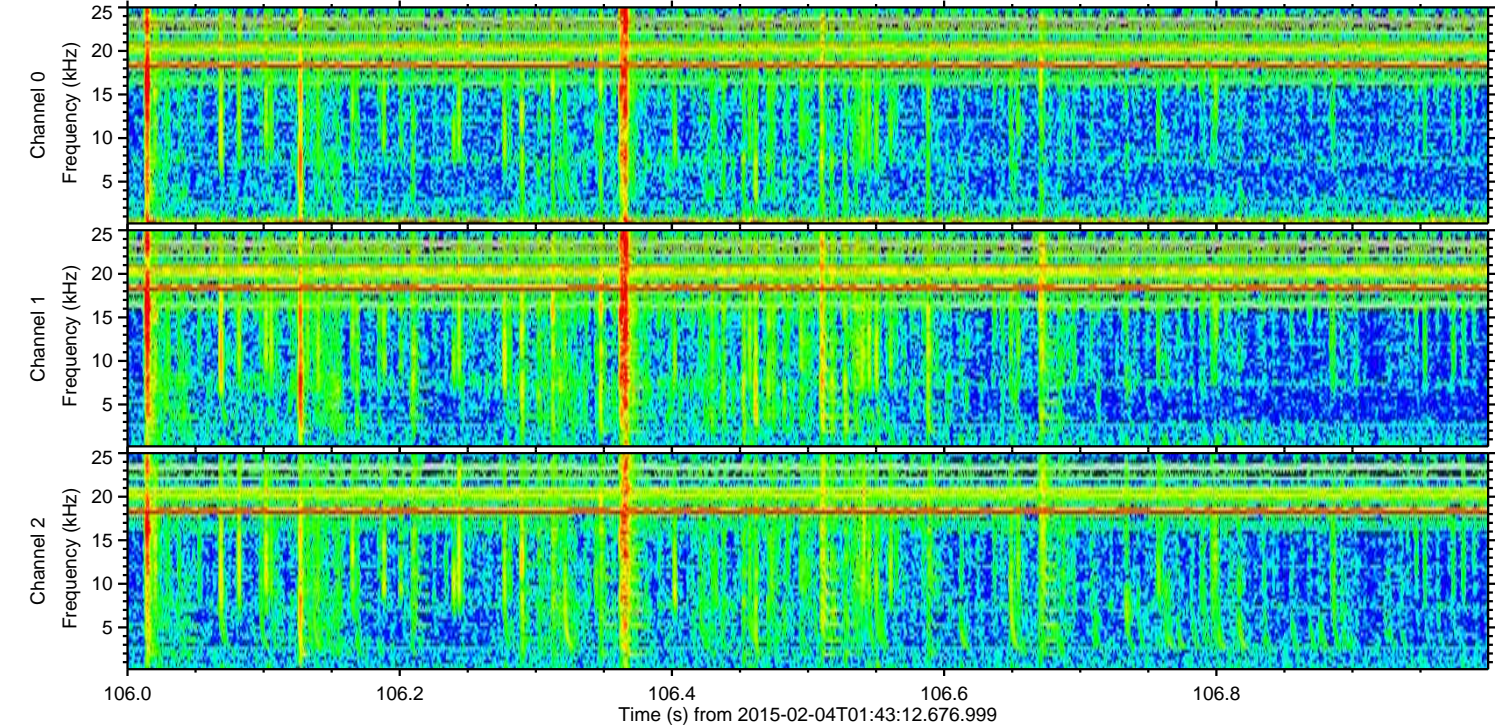
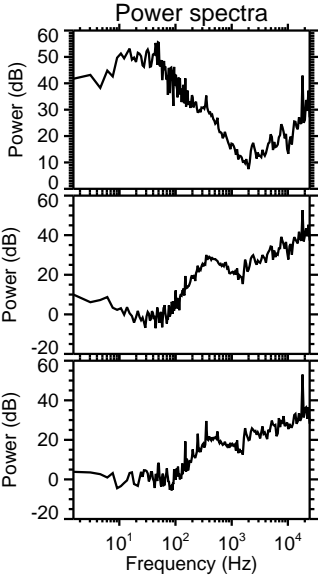
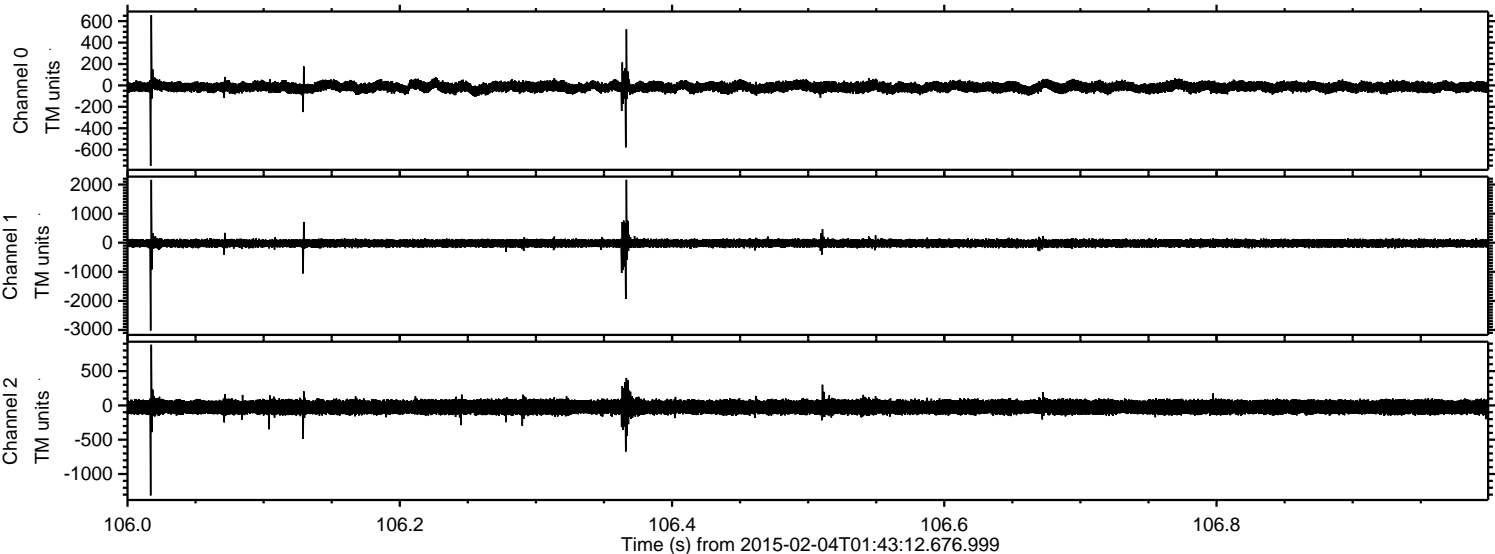

Channel 0
mn: -751
mx: 657
 μ : -14.9
 σ : 28.1

Channel 1
mn: -3020
mx: 2165
 μ : -20.9
 σ : 80.6

Channel 2
mn: -1313
mx: 884
 μ : -23.9
 σ : 64.6

ELMAVAN 3D WAVEFORMS (Measured data sampled at 50 kHz) 49807 packets of 144 samples from 2015-02-04T01:43:12.676.999. Part 70/144

Processed Tue Feb 17 19:48:36 2015 by ELM ver.2012-10-06 from 001__elm20150204_014311__dat00.bin

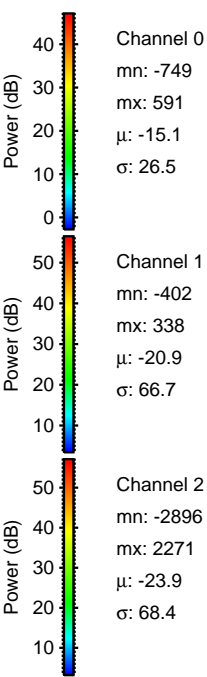
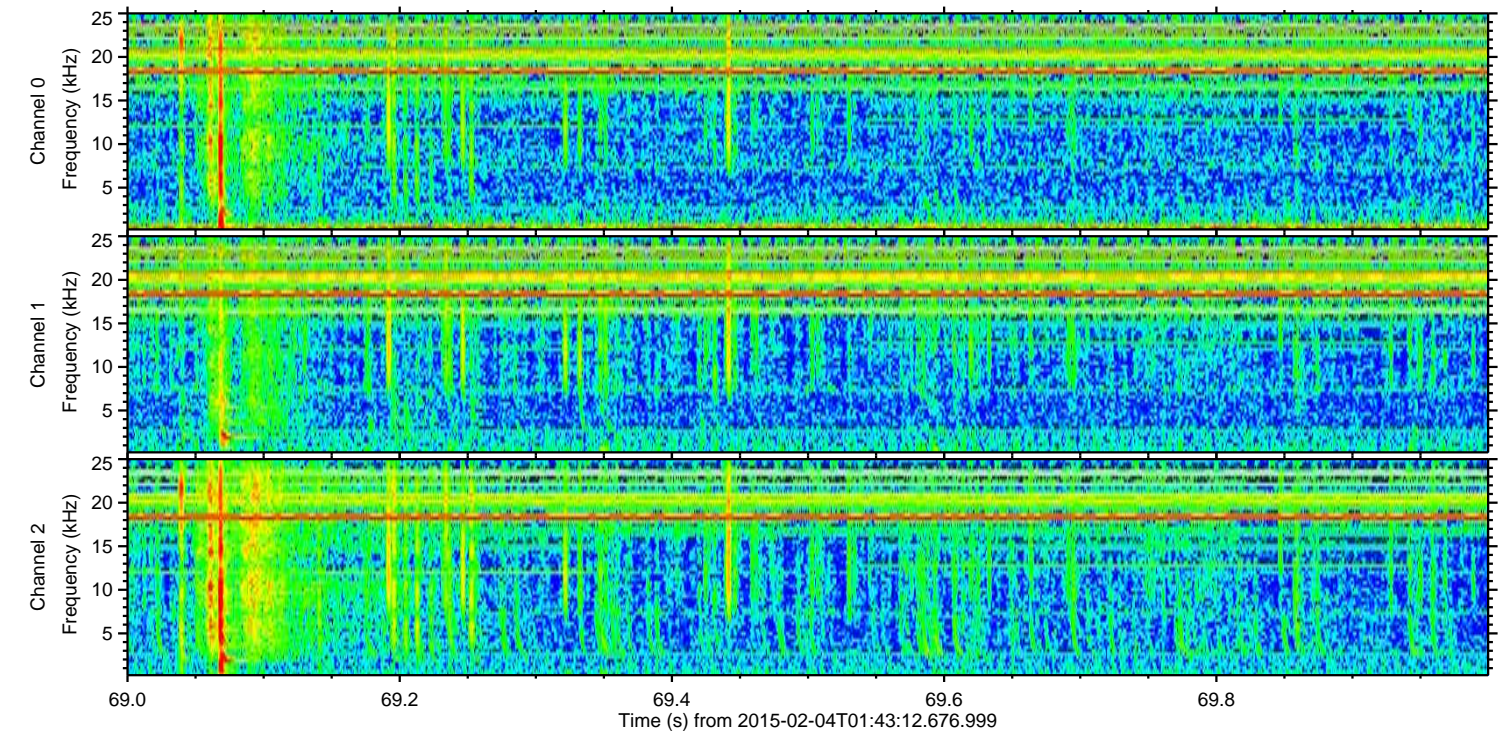
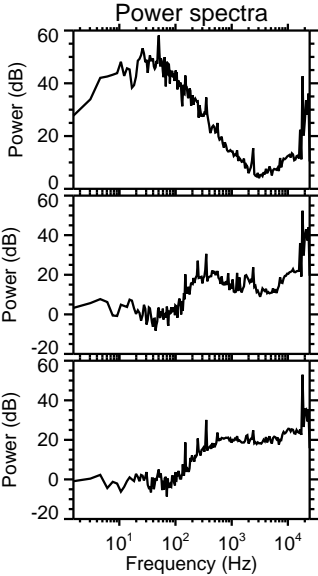
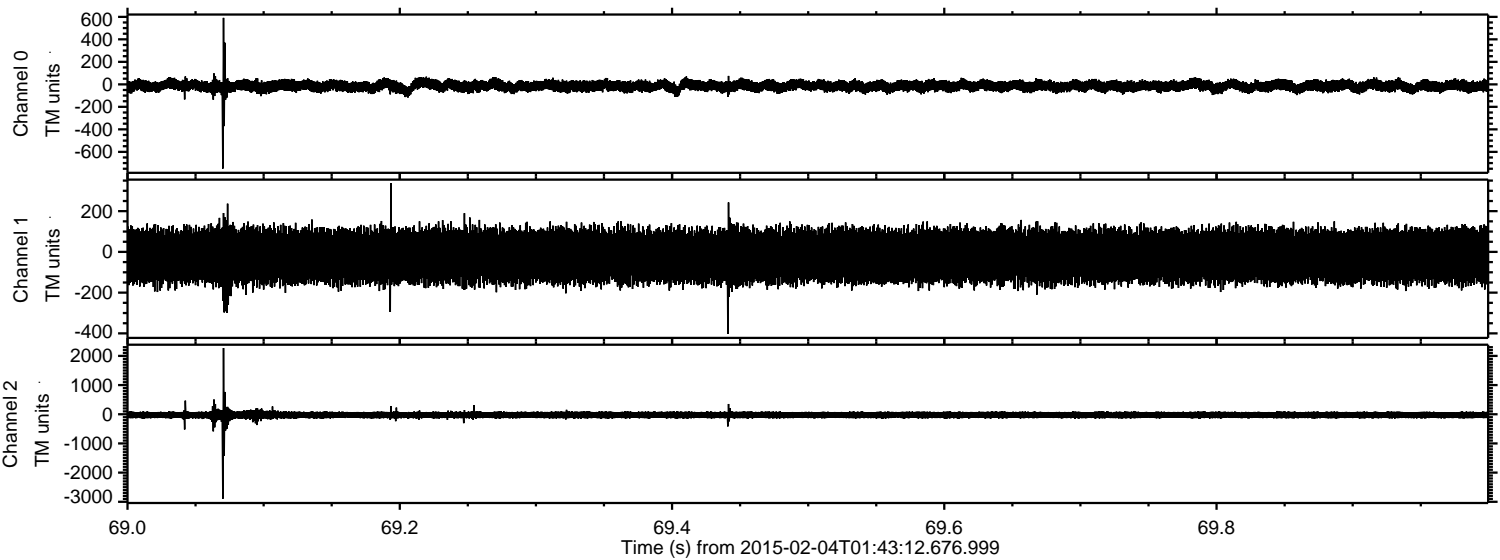

Channel 0
mn: -749
mx: 591
 μ : -15.1
 σ : 26.5

Channel 1
mn: -402
mx: 338
 μ : -20.9
 σ : 66.7

Channel 2
mn: -2896
mx: 2271
 μ : -23.9
 σ : 68.4

ELMAVAN 3D WAVEFORMS (Measured data sampled at 50 kHz) 49807 packets of 144 samples from 2015-02-04T01:43:12.676.999. Part 112/144

Processed Tue Feb 17 19:48:37 2015 by ELM ver.2012-10-06 from 001__elm20150204_014311__dat00.bin

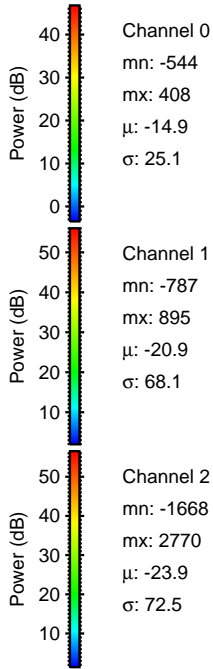
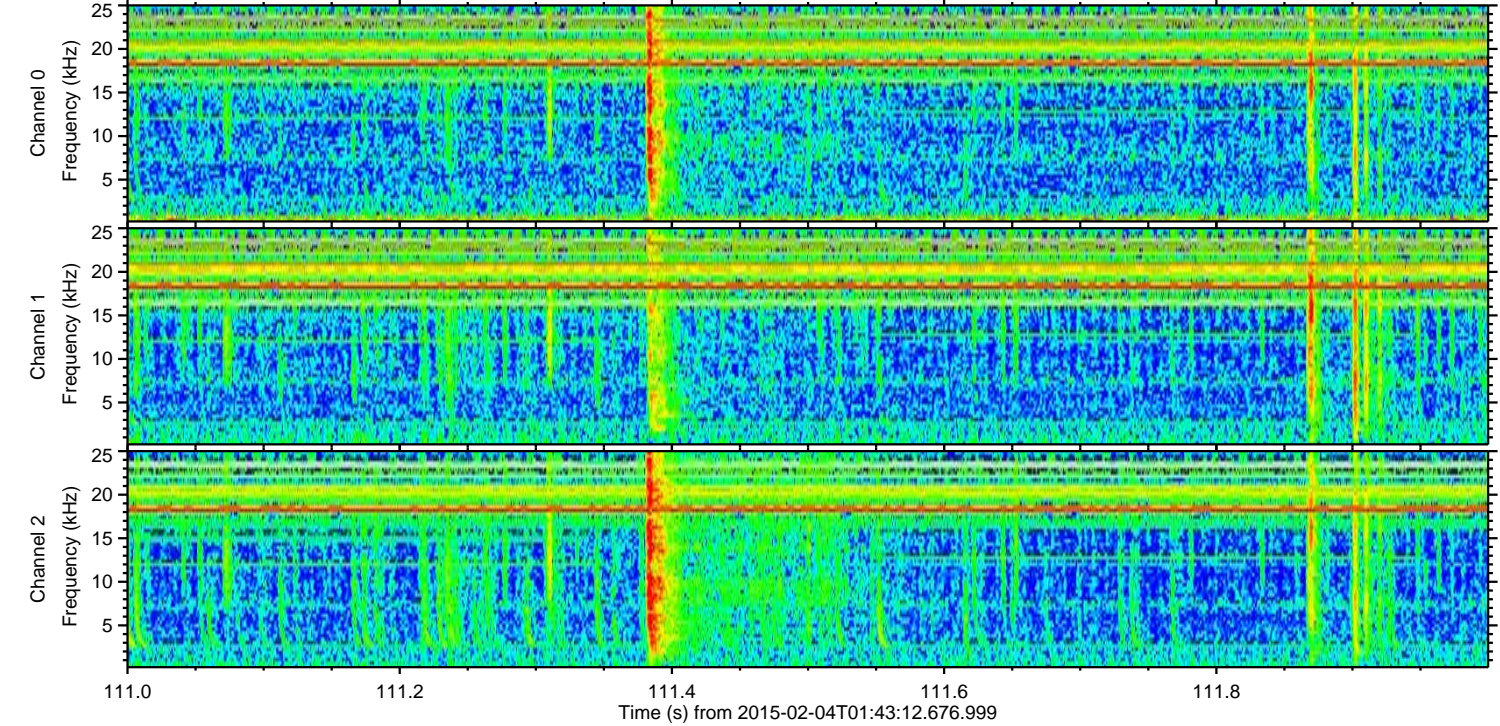
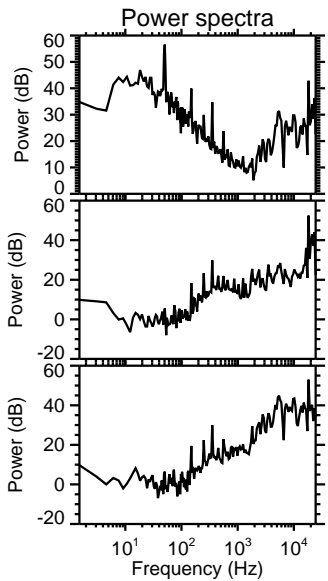
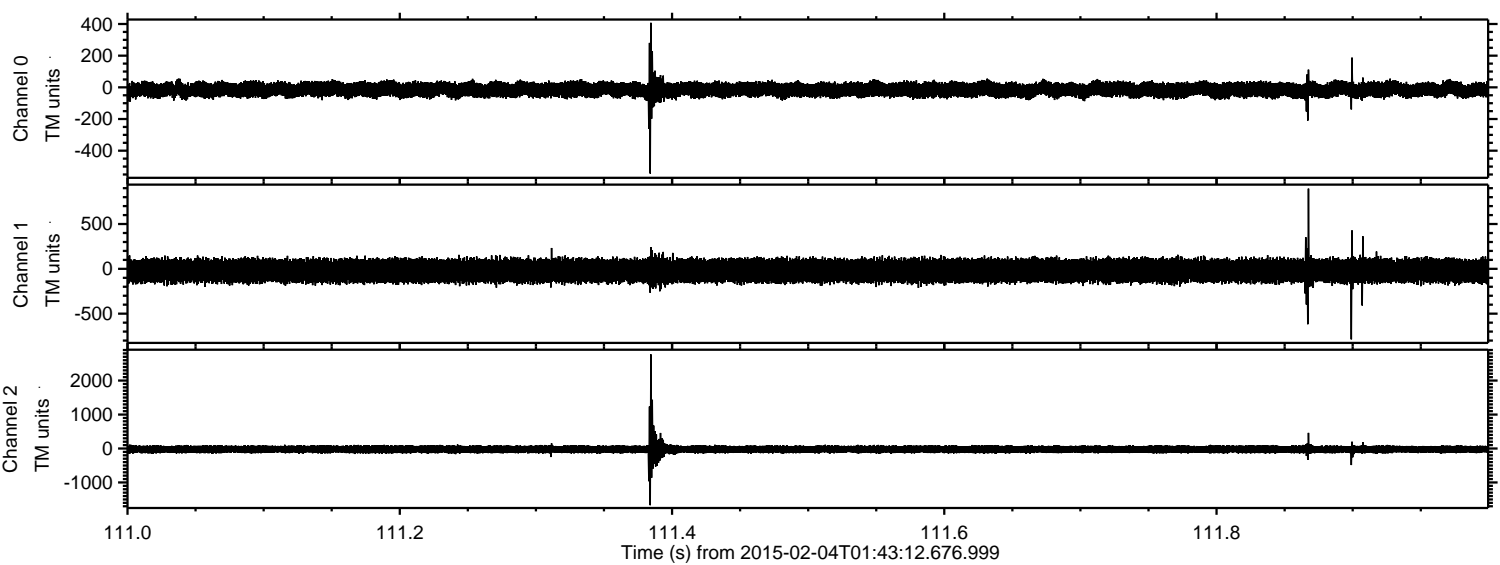

Processed Tue Feb 17 19:48:38 2015 by ELM ver.2012-10-06 from 001__elm20150204_014311__dat00.bin

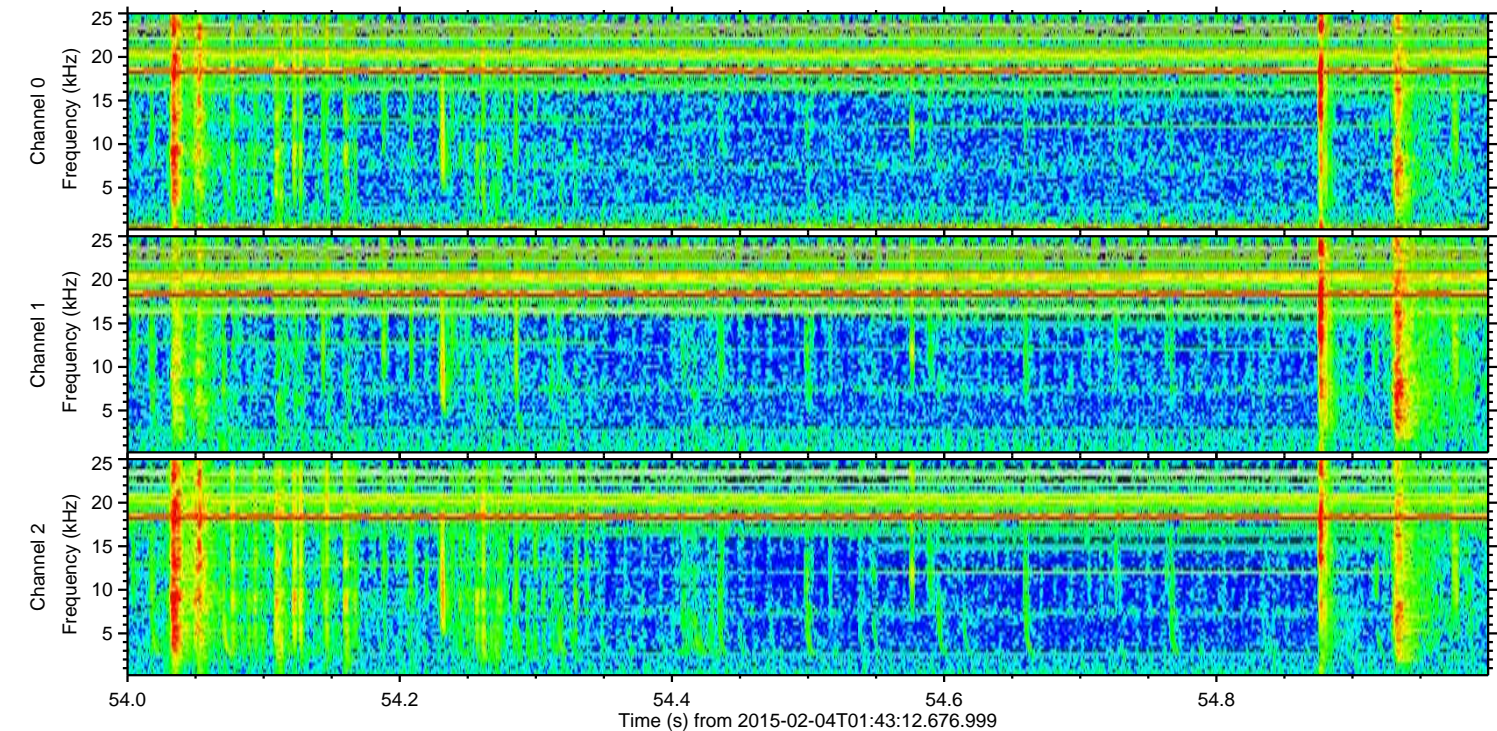
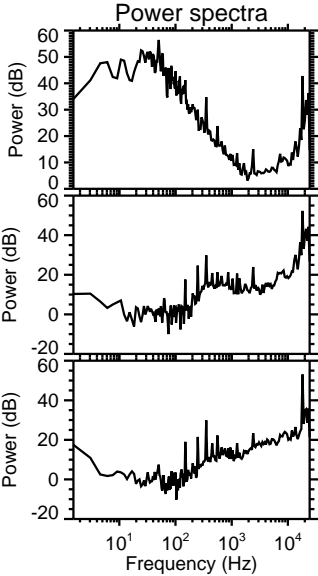
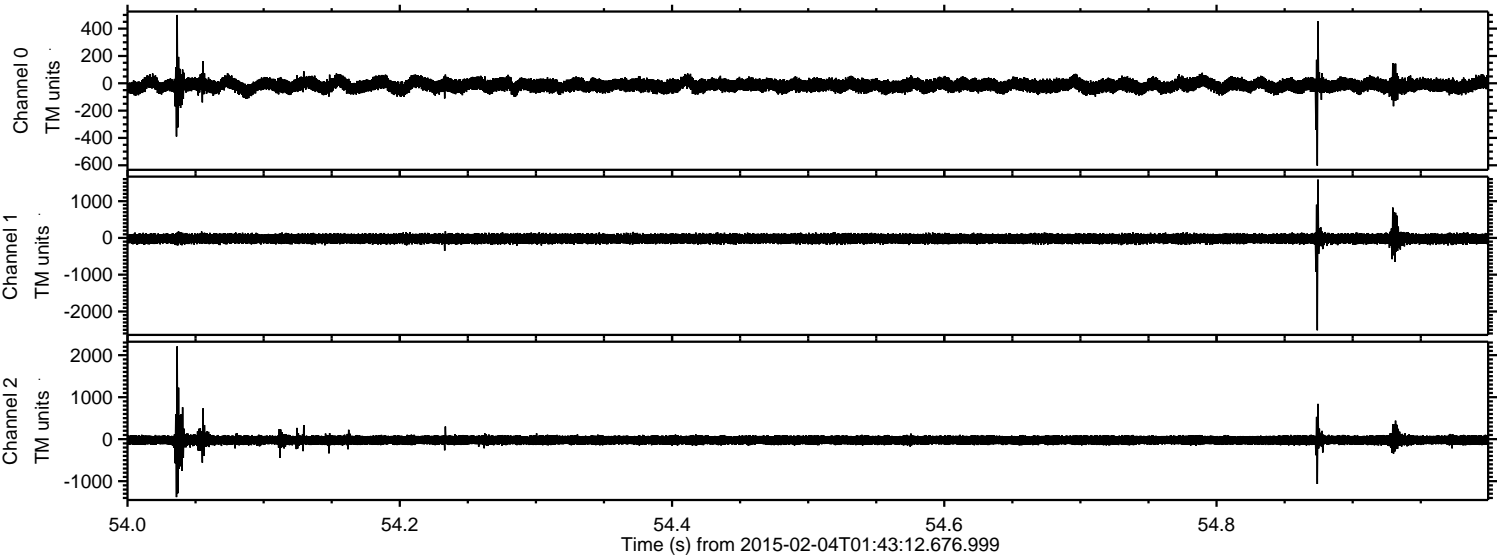

ELMAVAN 3D WAVEFORMS (Measured data sampled at 50 kHz) 49807 packets of 144 samples from 2015-02-04T01:43:12.676.999. Part 102/144

Processed Tue Feb 17 19:48:39 2015 by ELM ver.2012-10-06 from 001__elm20150204_014311__dat00.bin

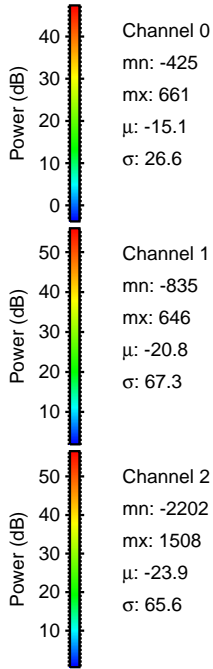
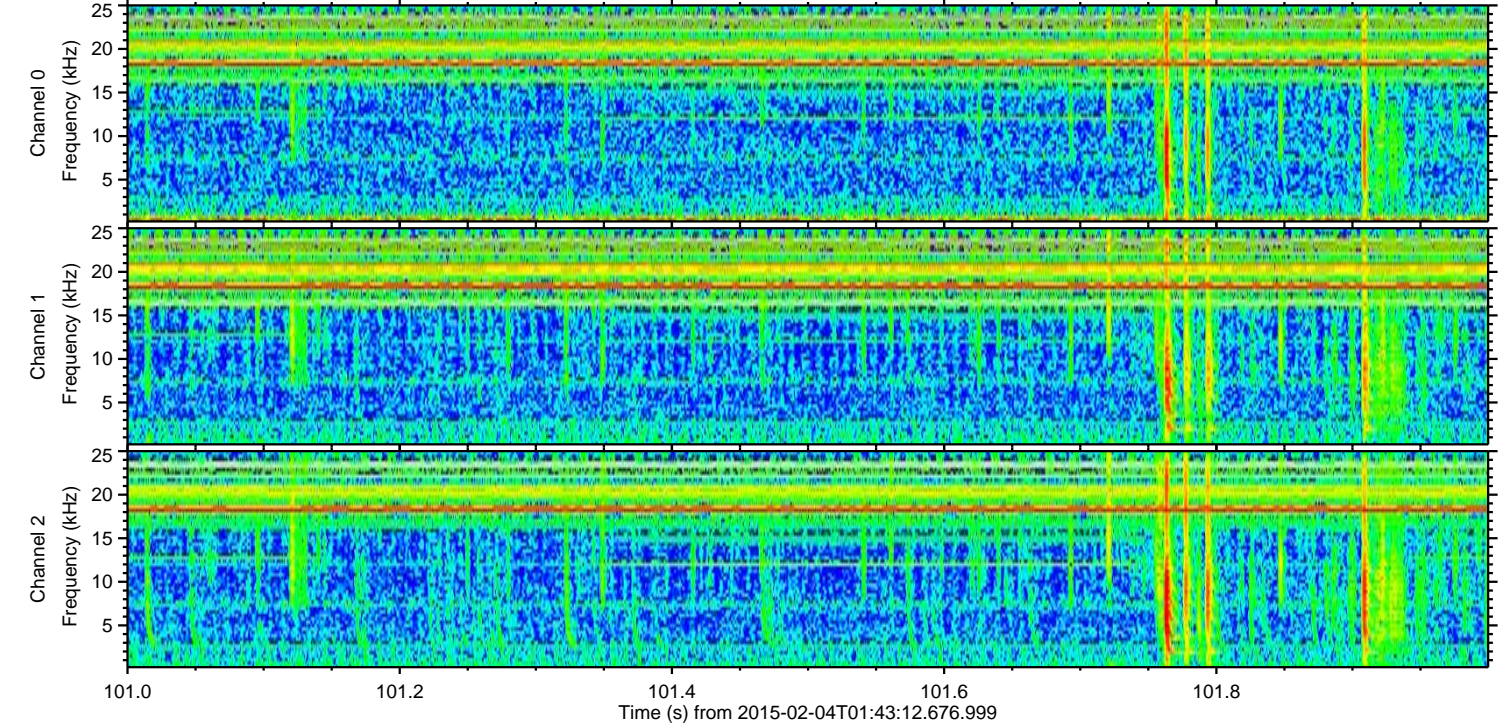
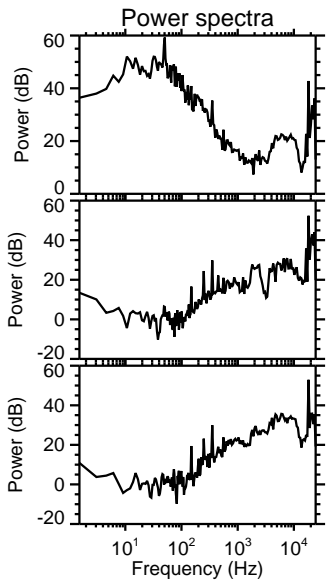
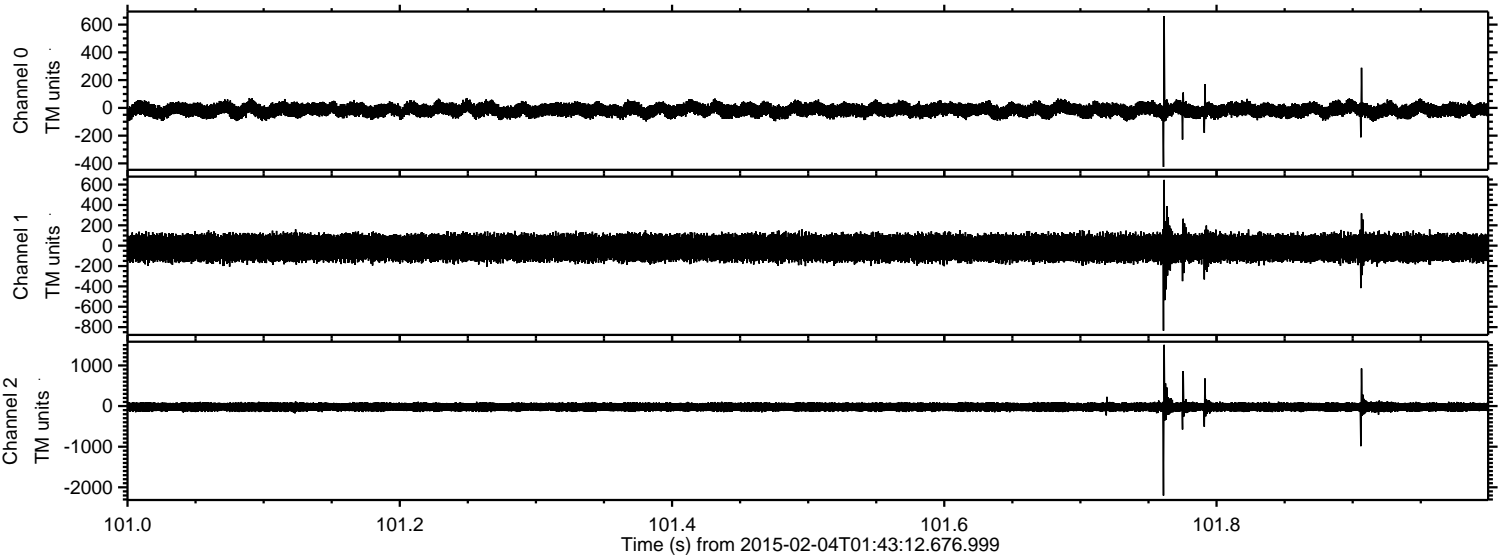

Channel 0
mn: -425
mx: 661
 μ : -15.1
 σ : 26.6

Channel 1
mn: -835
mx: 646
 μ : -20.8
 σ : 67.3

Channel 2
mn: -2202
mx: 1508
 μ : -23.9
 σ : 65.6

Processed Tue Feb 17 19:48:40 2015 by ELM ver.2012-10-06 from 001__elm20150204_014311__dat00.bin

