

ELMAVAN 3D WAVEFORMS (Measured data sampled at 50 kHz) 49709 packets of 144 samples from 2015-02-04T01:23:11.967.000.

Processed Tue Feb 17 19:43:41 2015 by ELM ver.2012-10-06 from 001__elm20150204_012310__dat00.bin

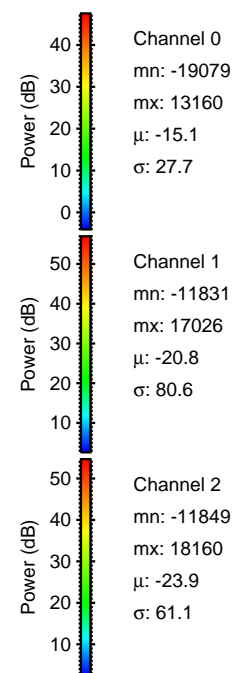
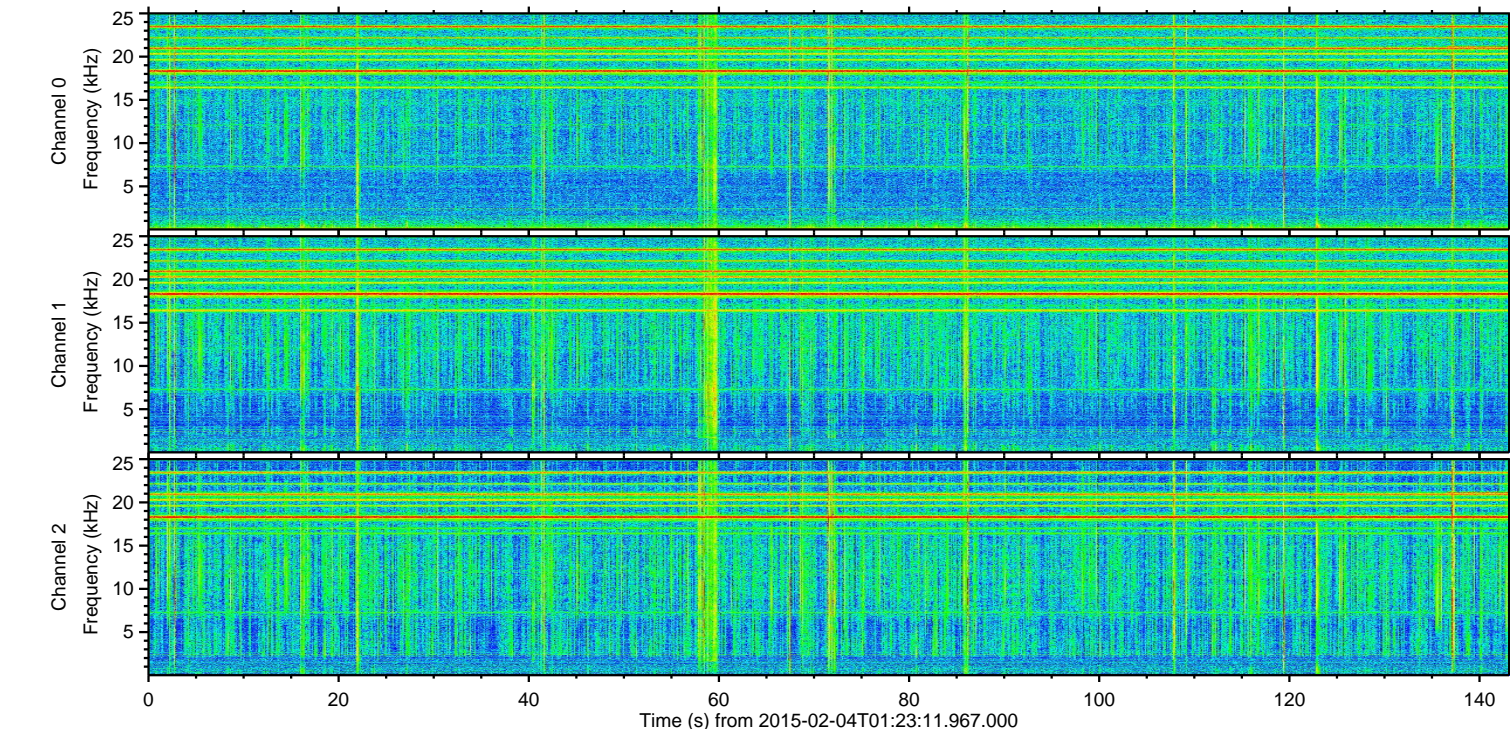
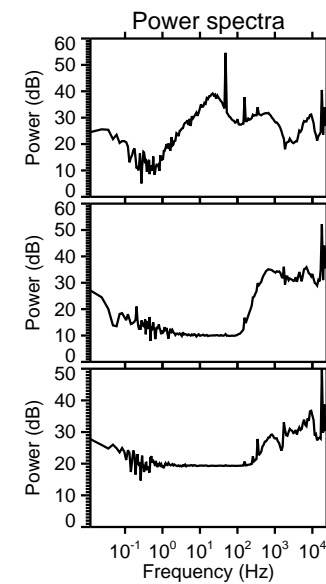
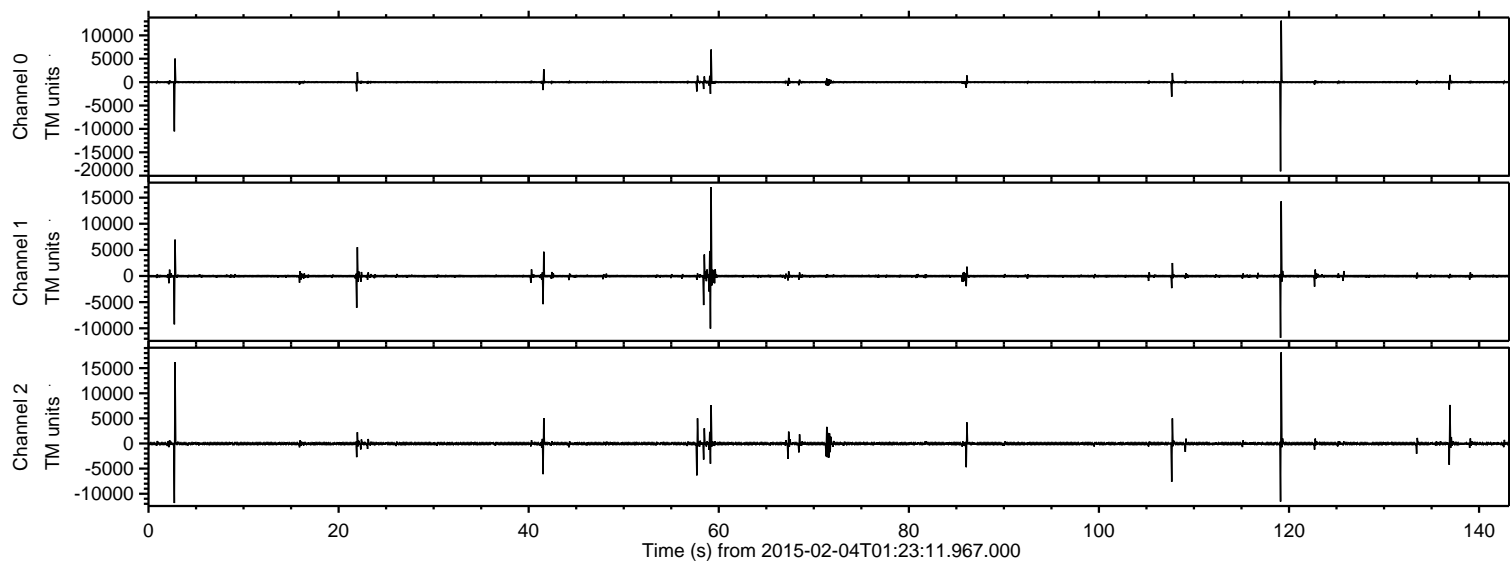

ELMAVAN 3D WAVEFORMS (Measured data sampled at 50 kHz) 49709 packets of 144 samples from 2015-02-04T01:23:11.967.000. Part 120/144

Processed Tue Feb 17 19:43:57 2015 by ELM ver.2012-10-06 from 001__elm20150204_012310__dat00.bin

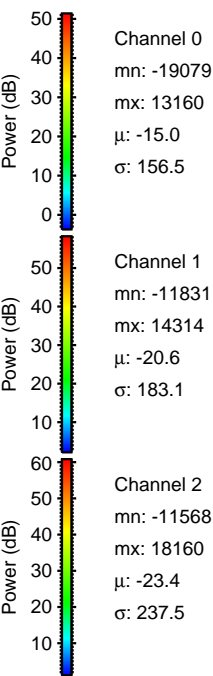
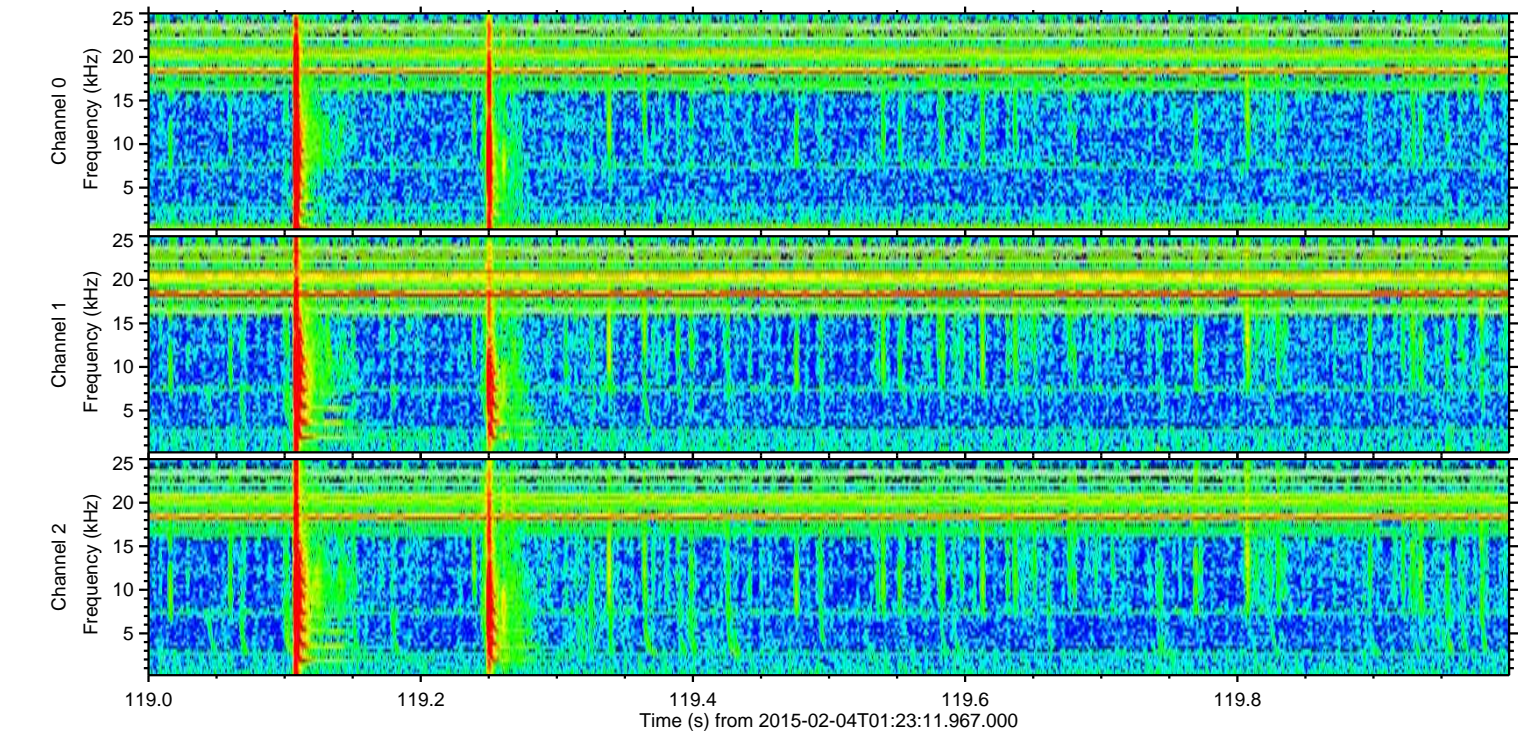
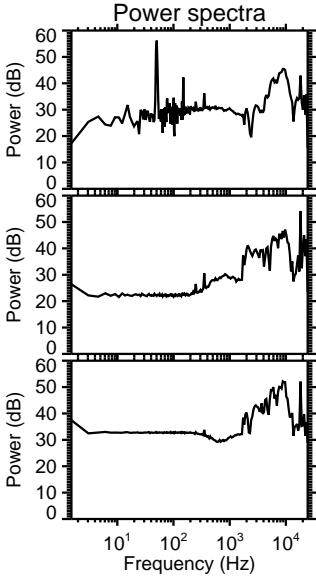
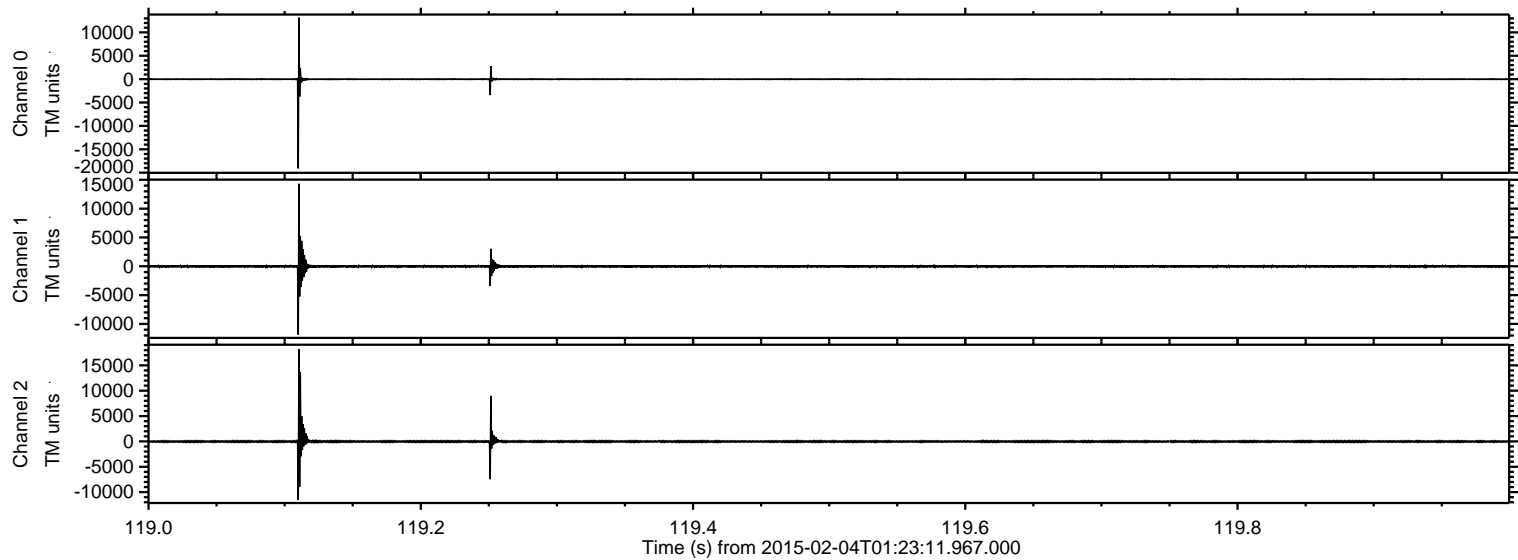

Processed Tue Feb 17 19:43:58 2015 by ELM ver.2012-10-06 from 001__elm20150204_012310__dat00.bin

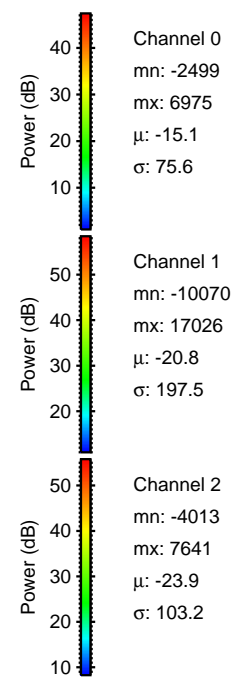
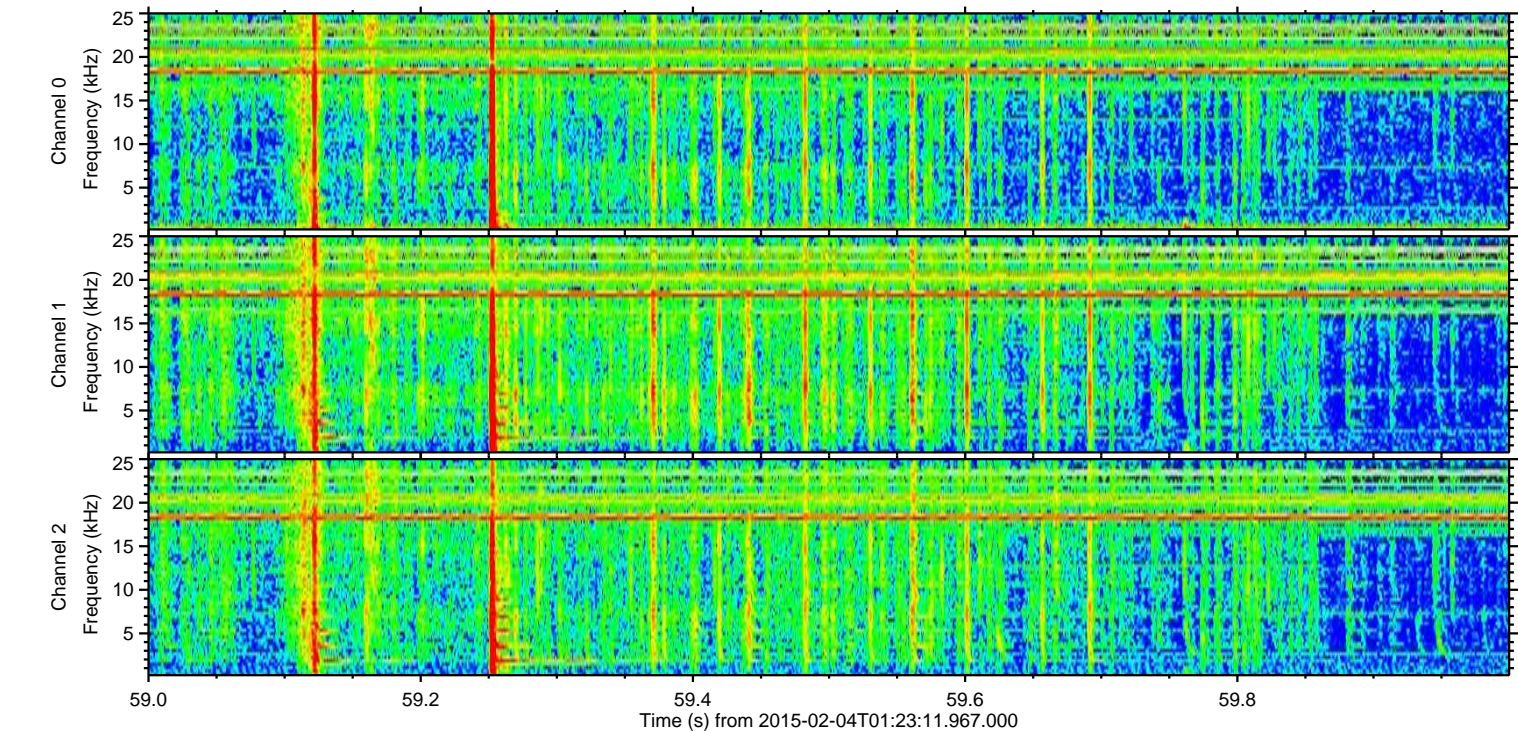
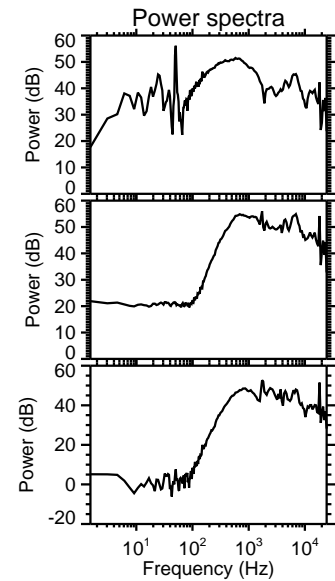
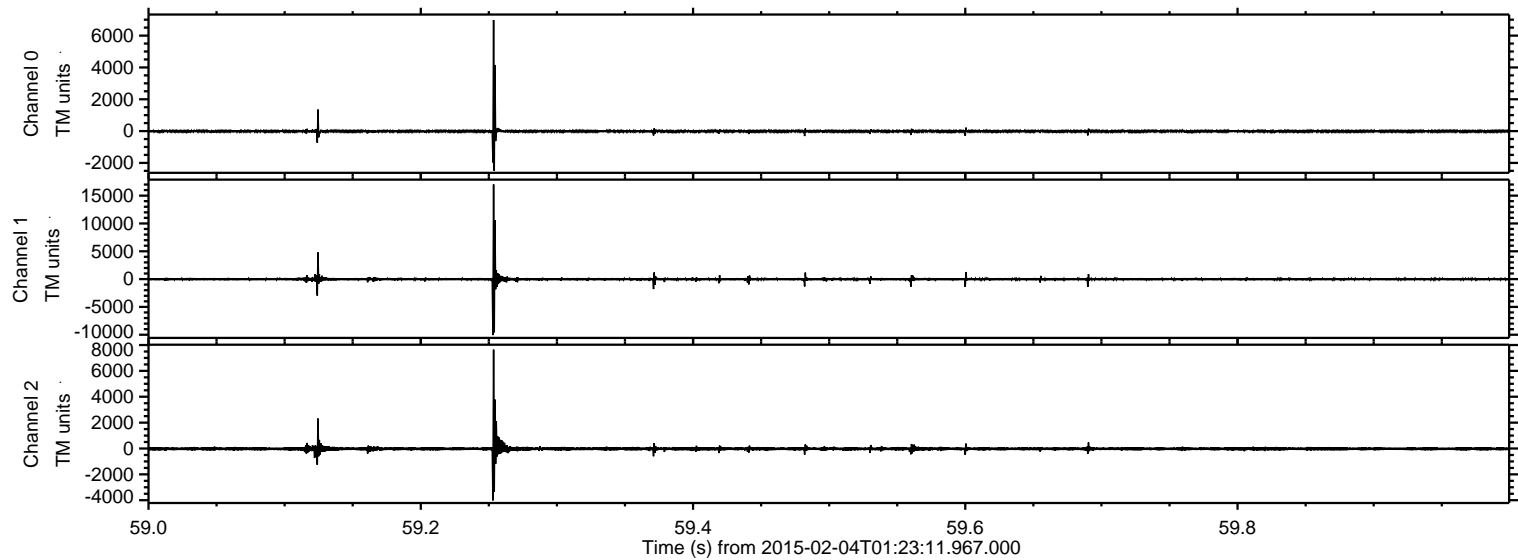

ELMAVAN 3D WAVEFORMS (Measured data sampled at 50 kHz) 49709 packets of 144 samples from 2015-02-04T01:23:11.967.000. Part 3/144

Processed Tue Feb 17 19:43:59 2015 by ELM ver.2012-10-06 from 001__elm20150204_012310__dat00.bin

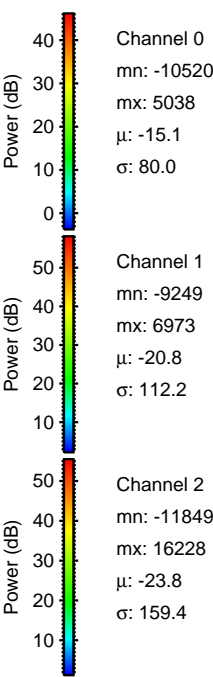
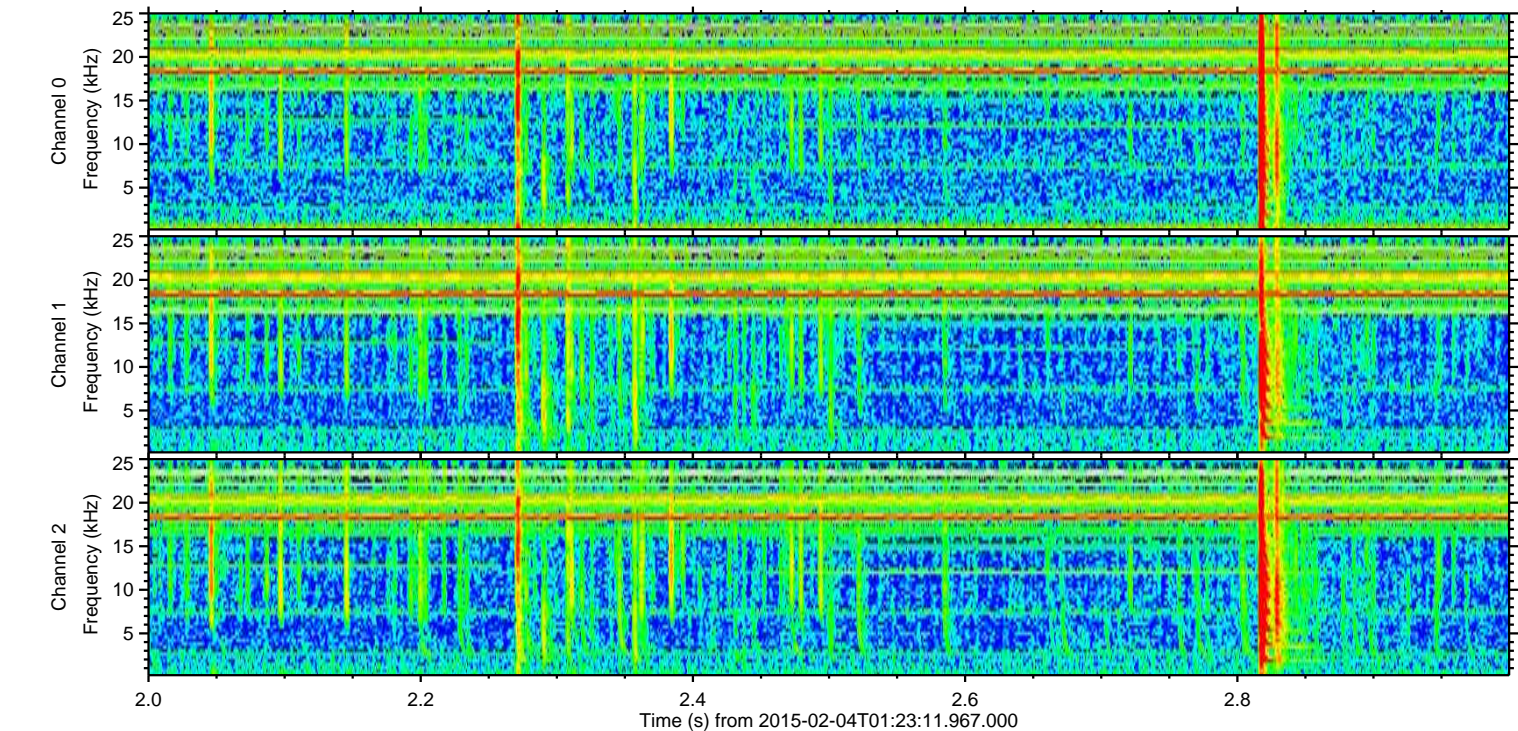
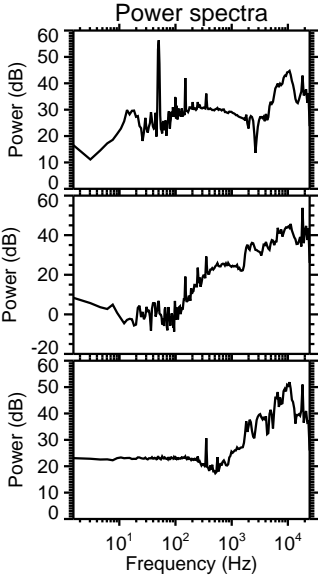
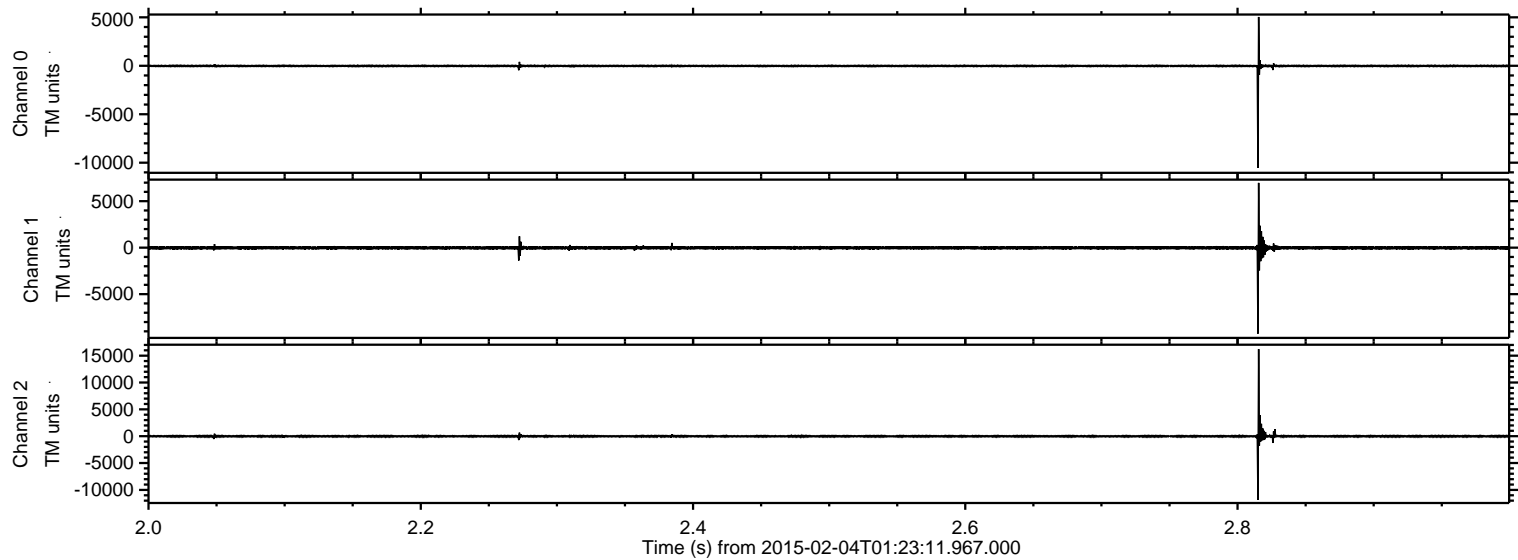

ELMAVAN 3D WAVEFORMS (Measured data sampled at 50 kHz) 49709 packets of 144 samples from 2015-02-04T01:23:11.967.000. Part 137/144

Processed Tue Feb 17 19:44:00 2015 by ELM ver.2012-10-06 from 001__elm20150204_012310__dat00.bin

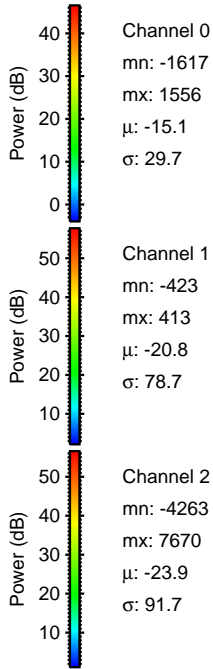
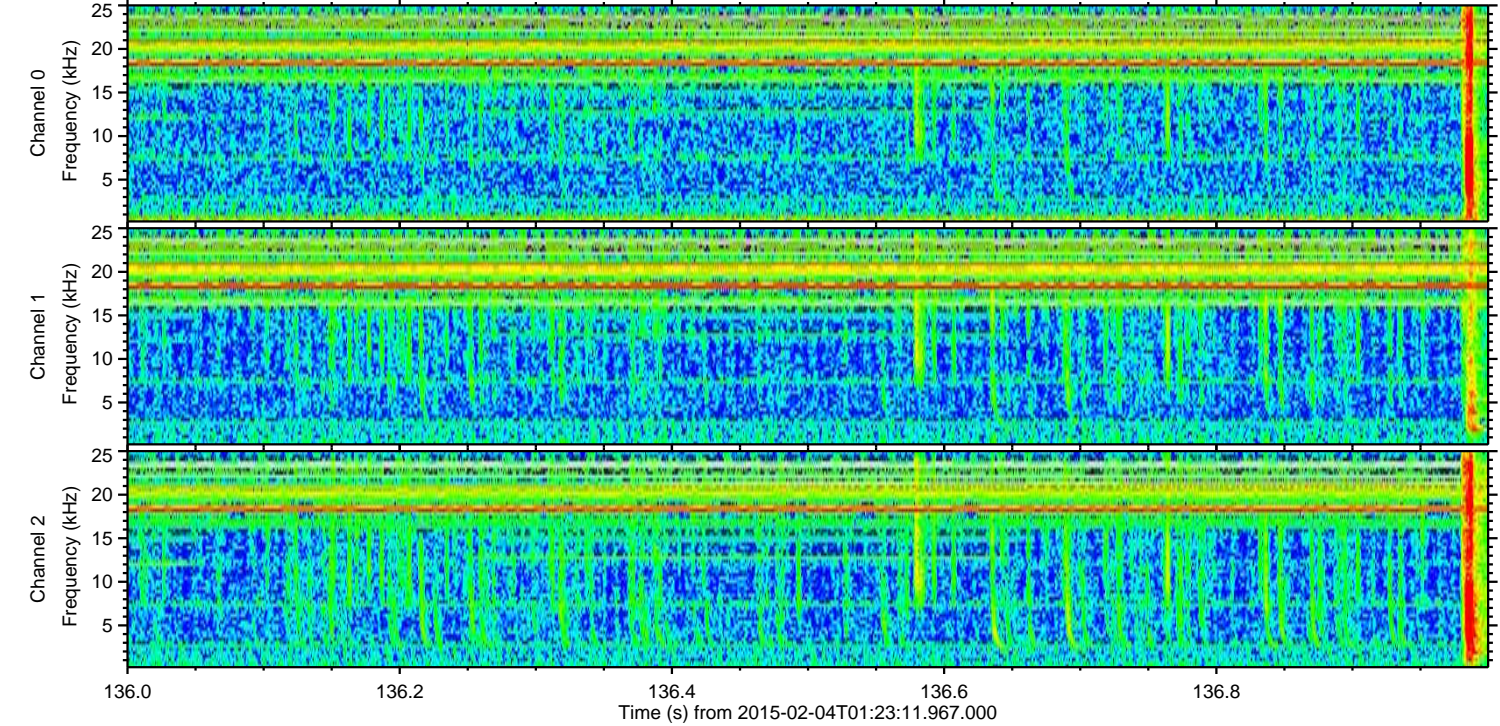
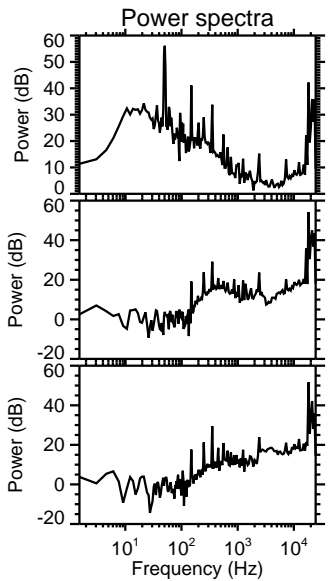
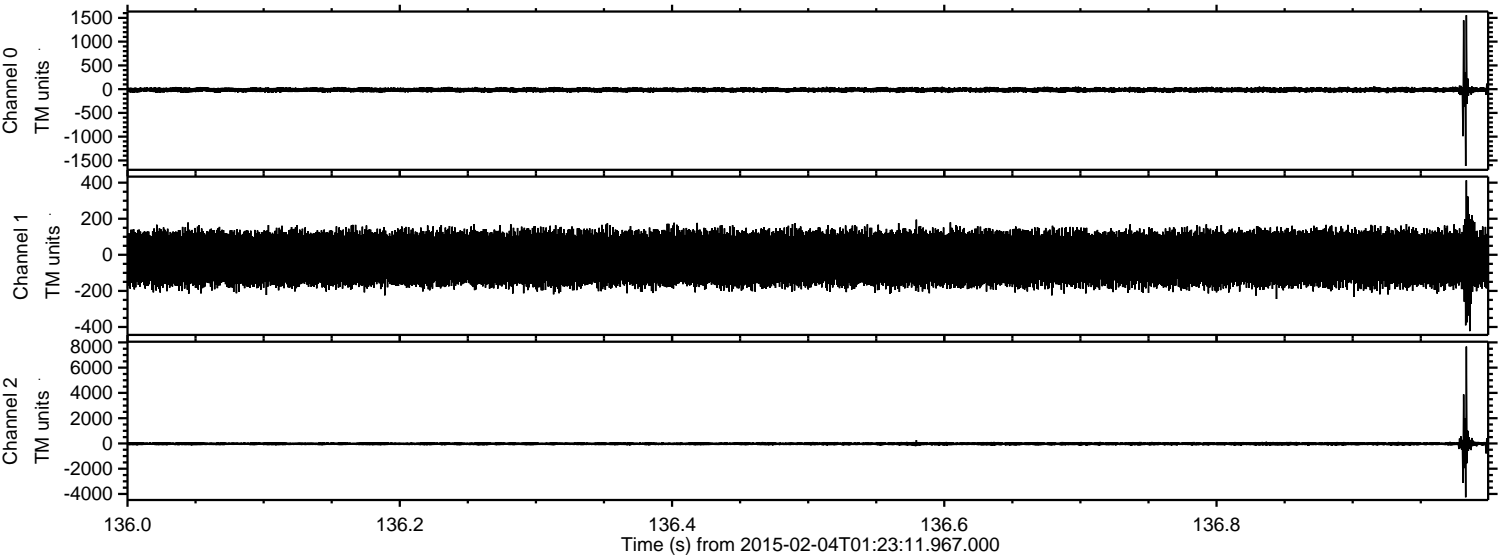

Processed Tue Feb 17 19:44:01 2015 by ELM ver.2012-10-06 from 001__elm20150204_012310__dat00.bin

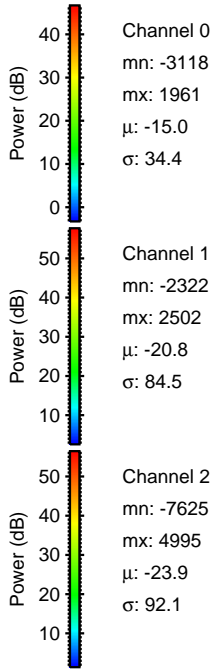
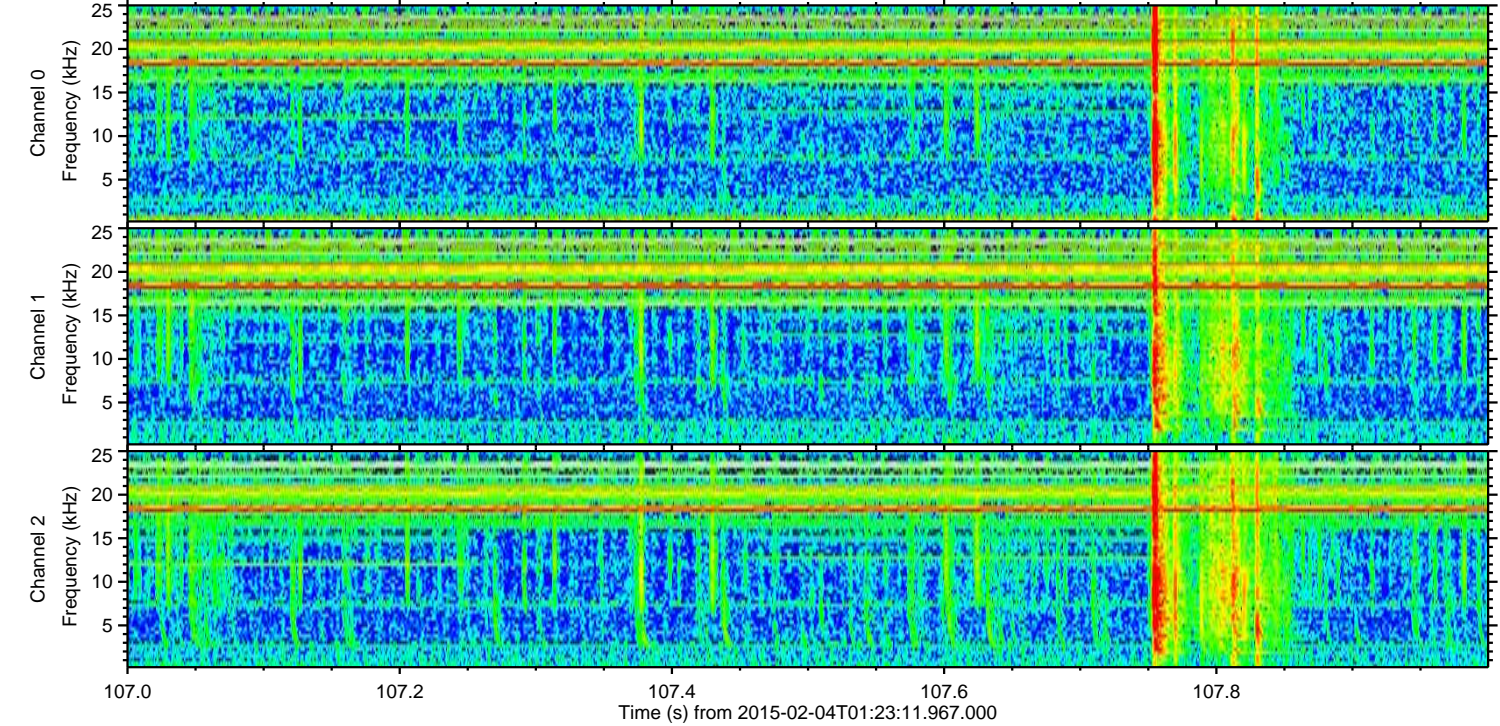
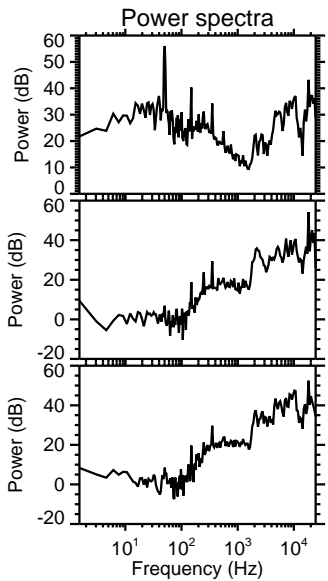
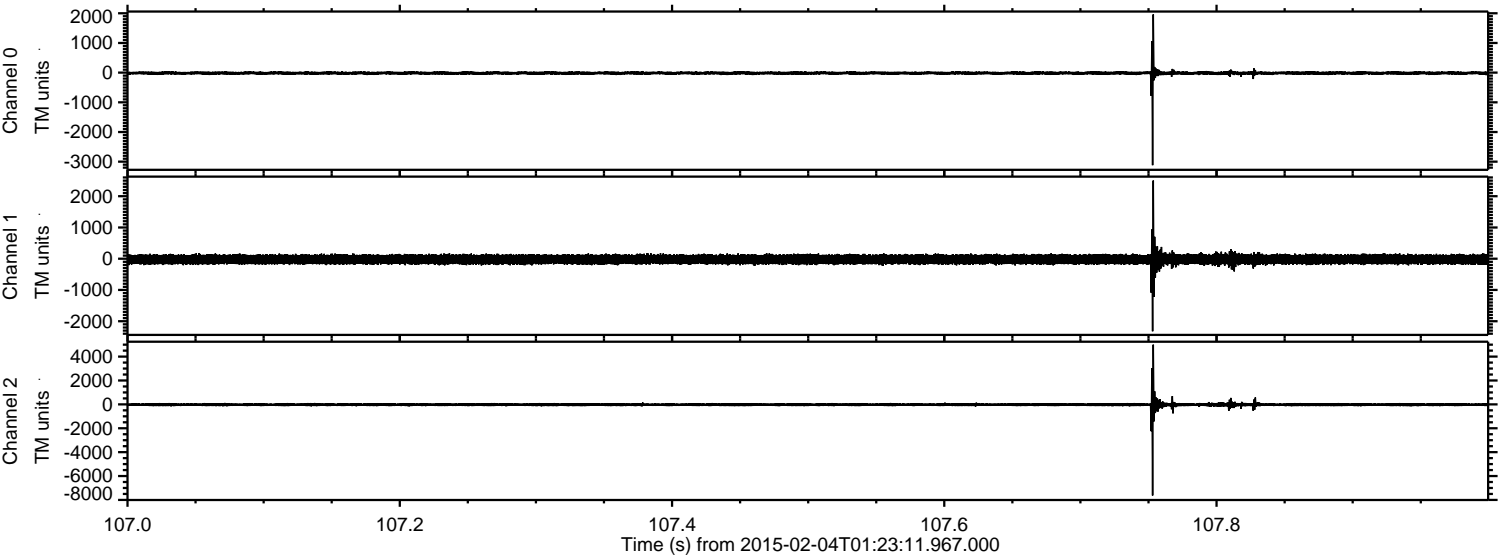

Processed Tue Feb 17 19:44:02 2015 by ELM ver.2012-10-06 from 001__elm20150204_012310__dat00.bin

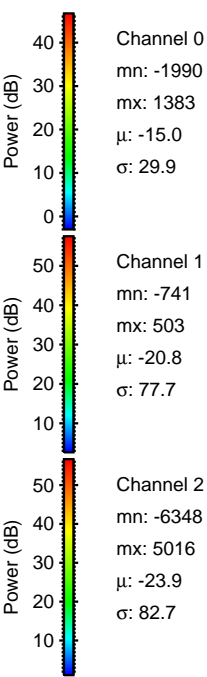
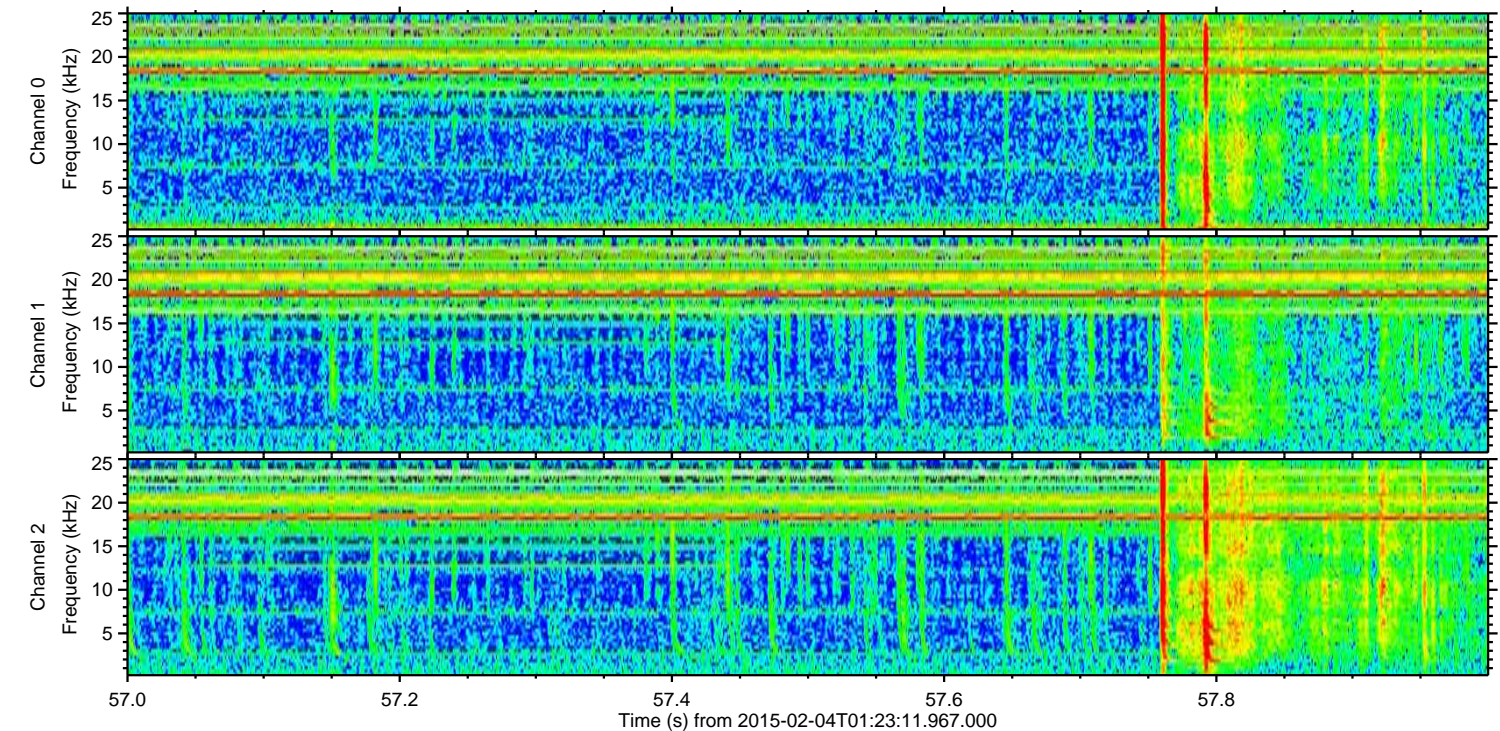
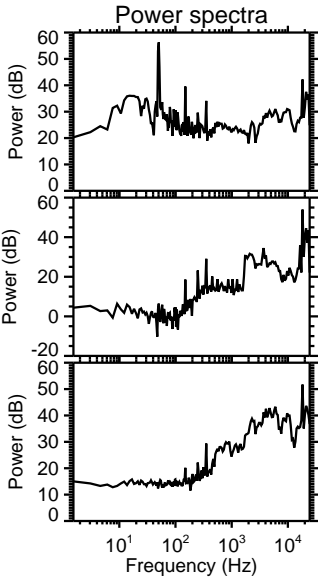
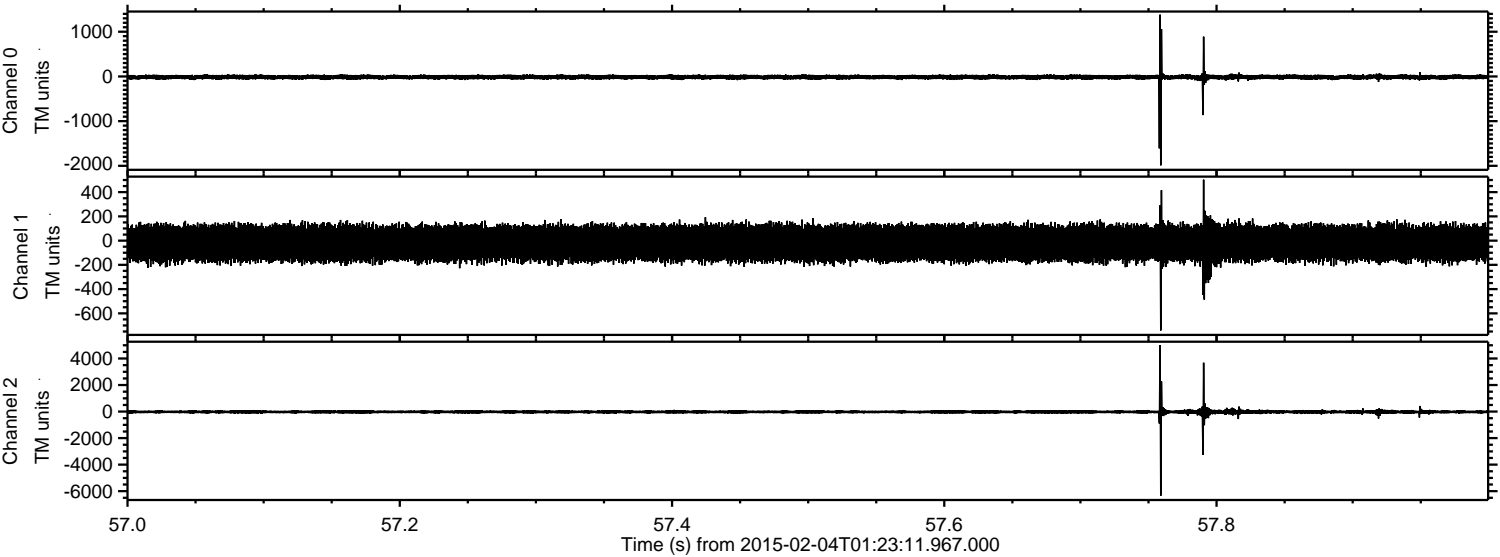

Processed Tue Feb 17 19:44:04 2015 by ELM ver.2012-10-06 from 001__elm20150204_012310__dat00.bin

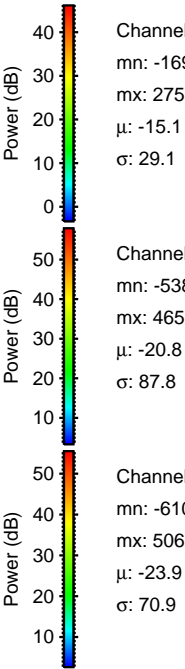
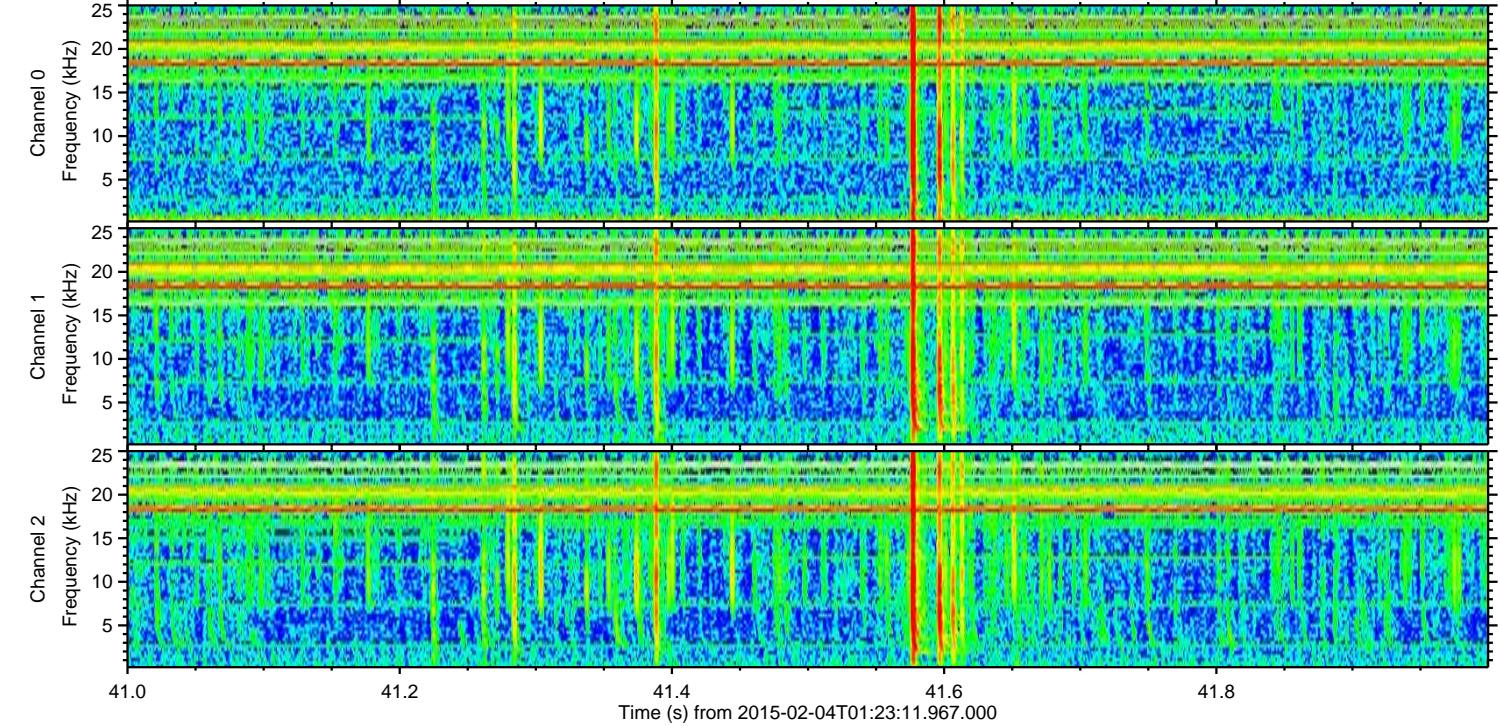
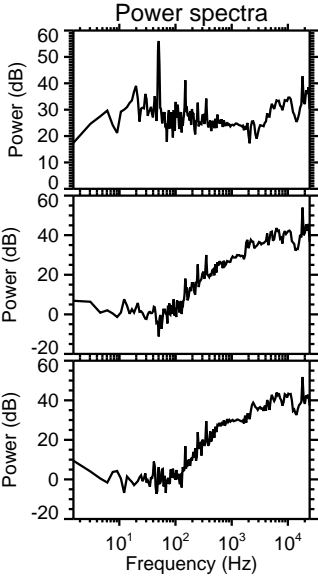
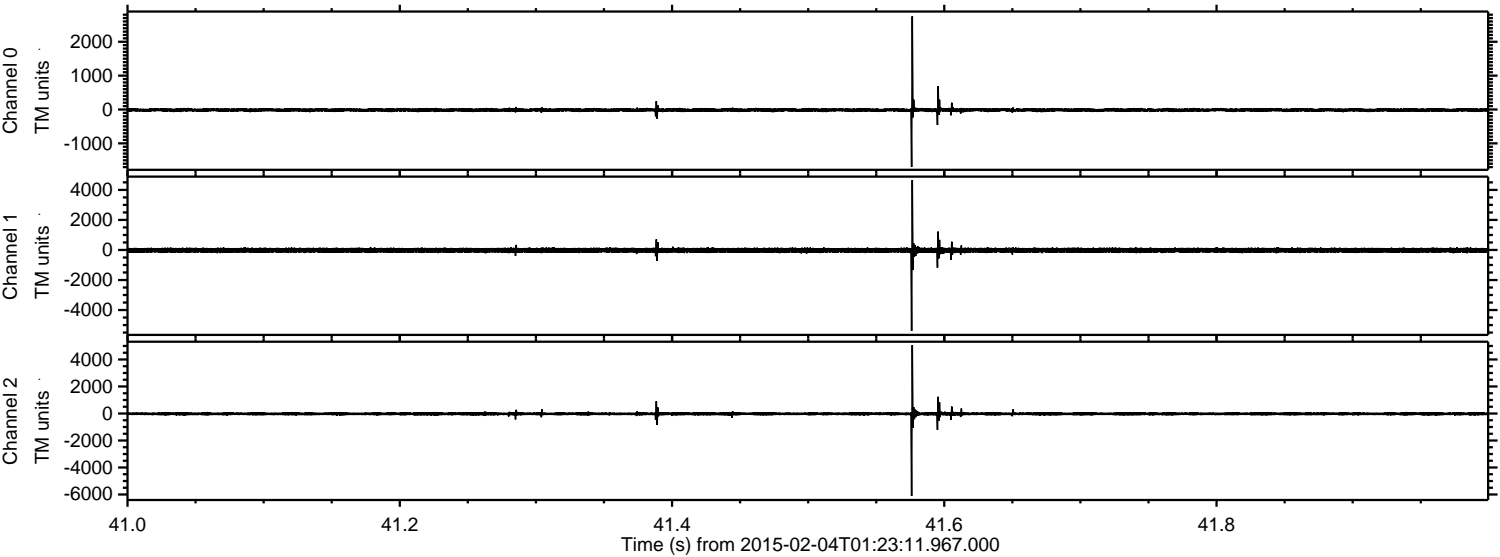

Processed Tue Feb 17 19:44:05 2015 by ELM ver.2012-10-06 from 001__elm20150204_012310__dat00.bin

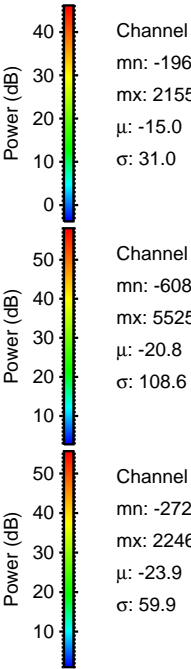
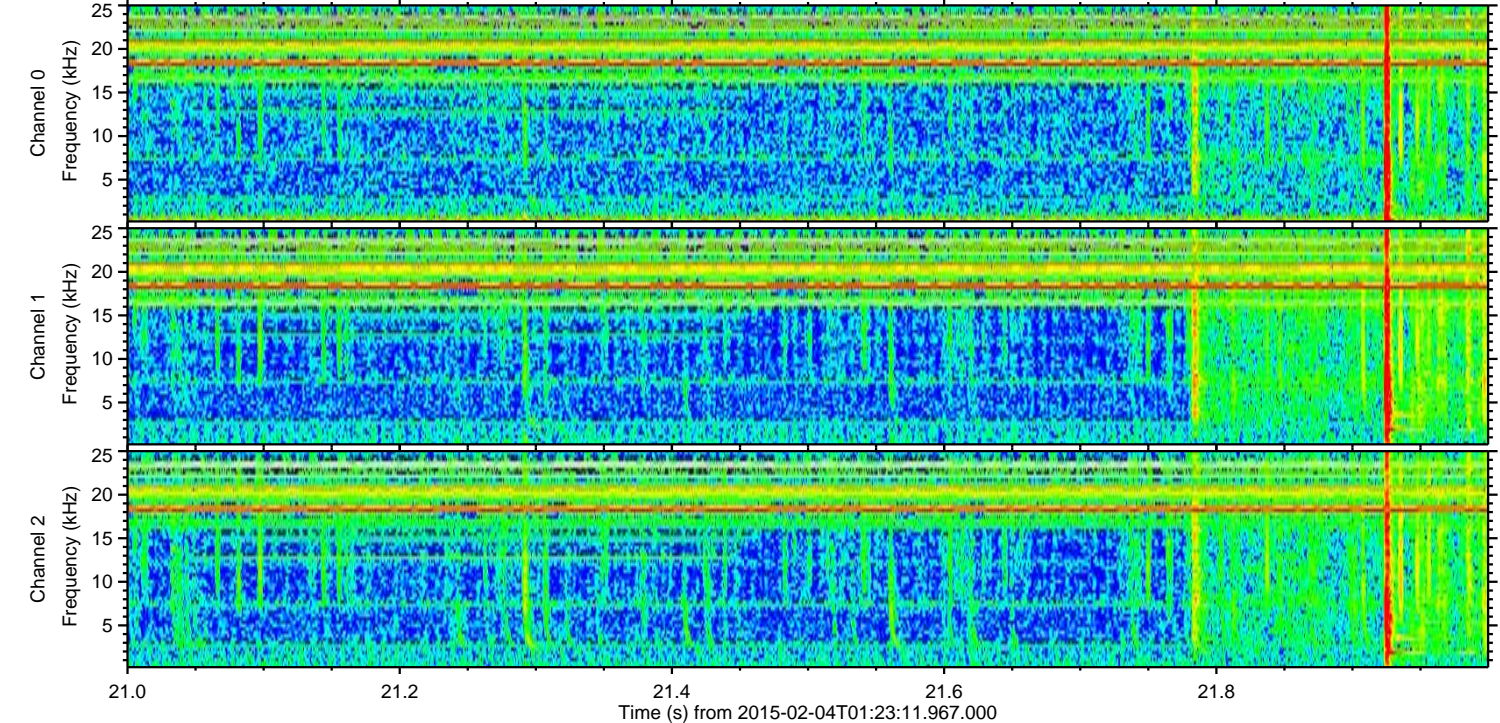
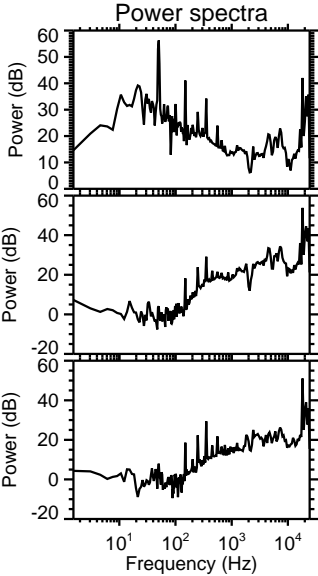
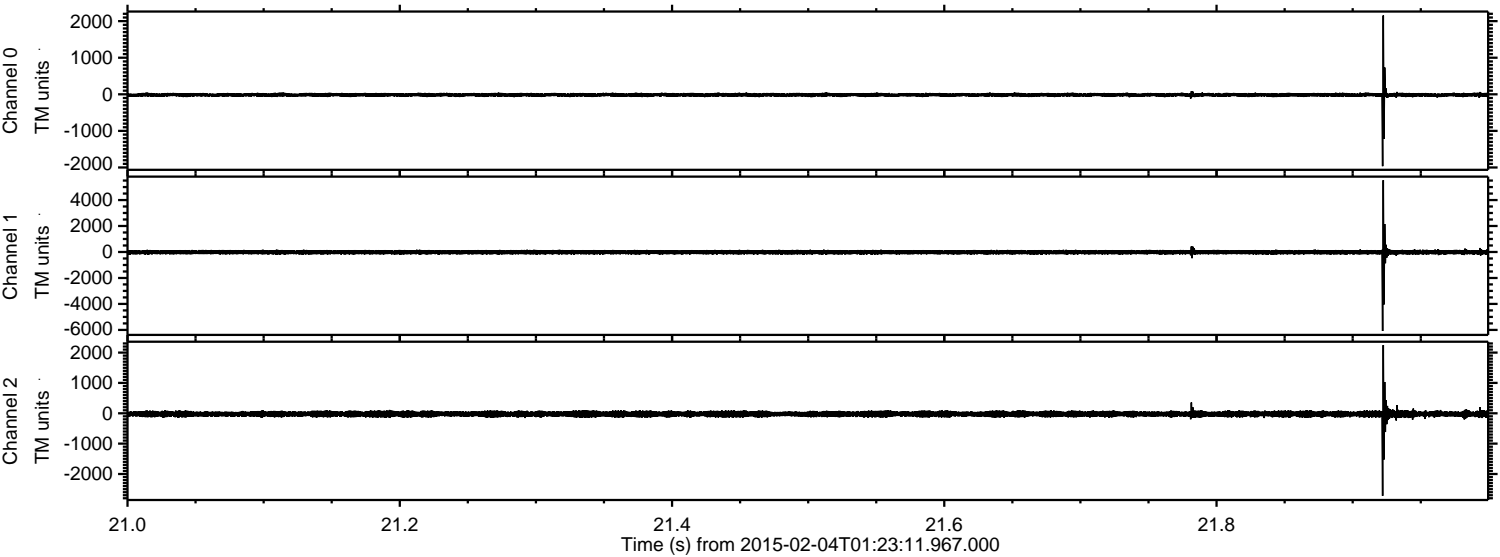

Processed Tue Feb 17 19:44:06 2015 by ELM ver.2012-10-06 from 001__elm20150204_012310__dat00.bin

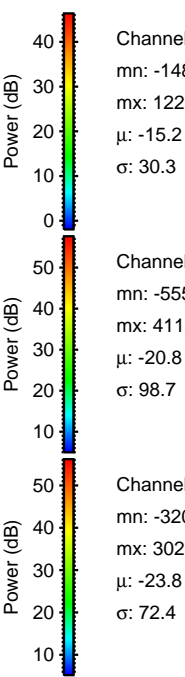
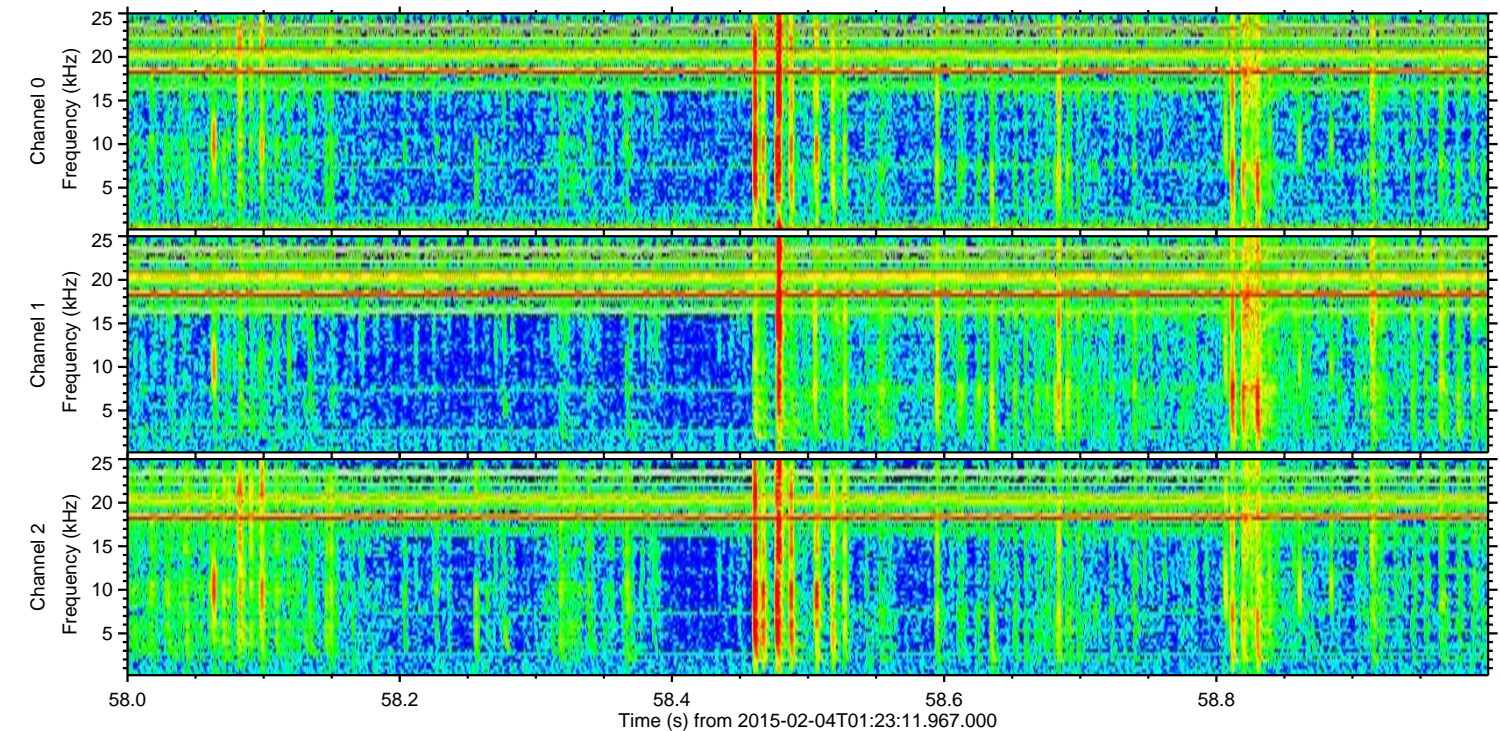
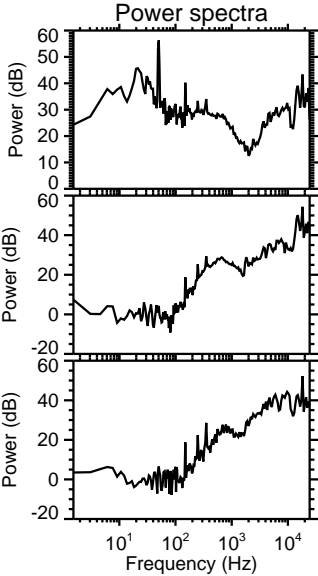
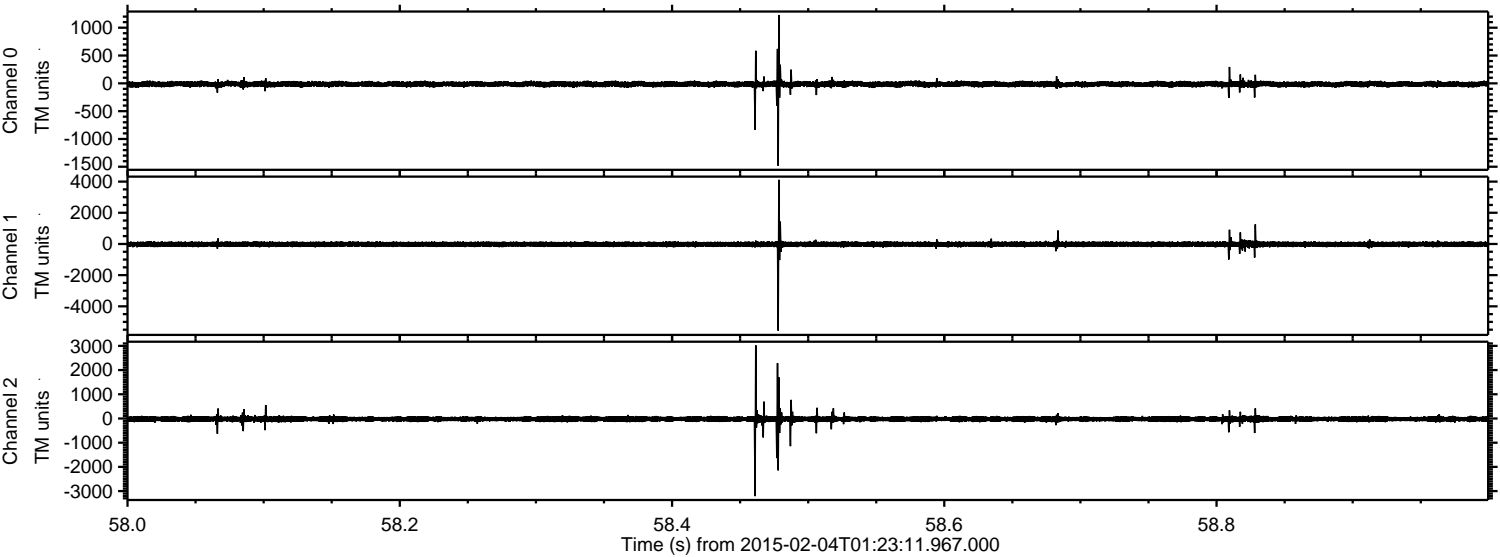

Channel 0
mn: -1481
mx: 1229
 μ : -15.2
 σ : 30.3

Channel 1
mn: -5557
mx: 4112
 μ : -20.8
 σ : 98.7

Channel 2
mn: -3207
mx: 3020
 μ : -23.8
 σ : 72.4

Processed Tue Feb 17 19:44:07 2015 by ELM ver.2012-10-06 from 001__elm20150204_012310__dat00.bin

