

ELMAVAN 3D WAVEFORMS (Measured data sampled at 50 kHz) 49809 packets of 144 samples from 2015-02-04T00:53:10.876.999.

Processed Tue Feb 17 19:33:35 2015 by ELM ver.2012-10-06 from 001__elm20150204_005309__dat00.bin

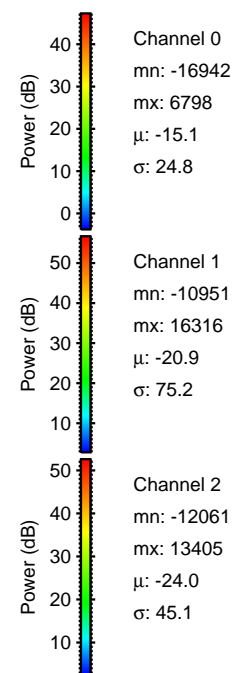
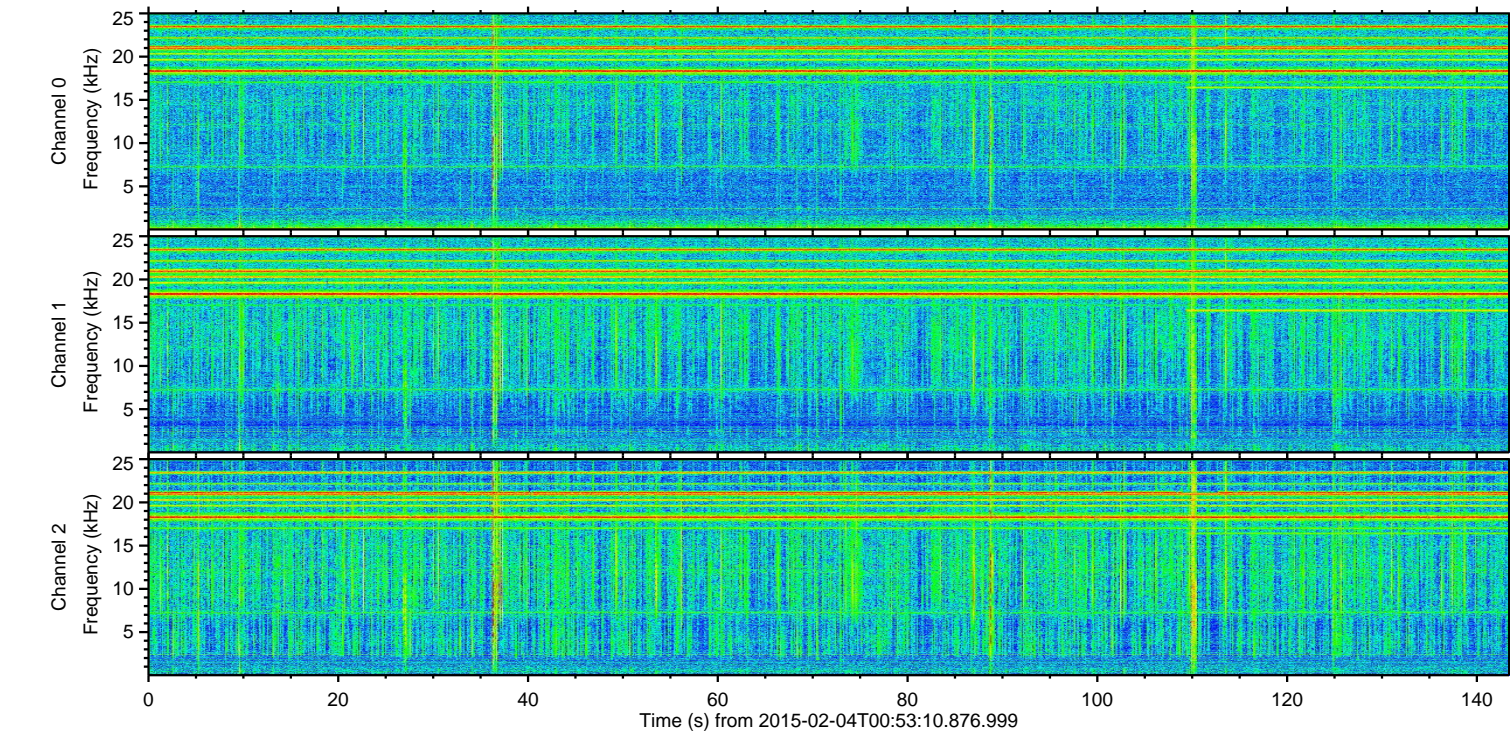
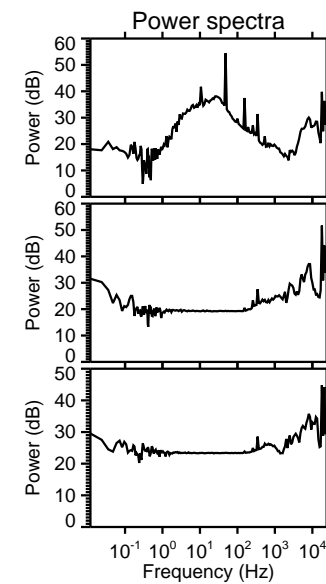
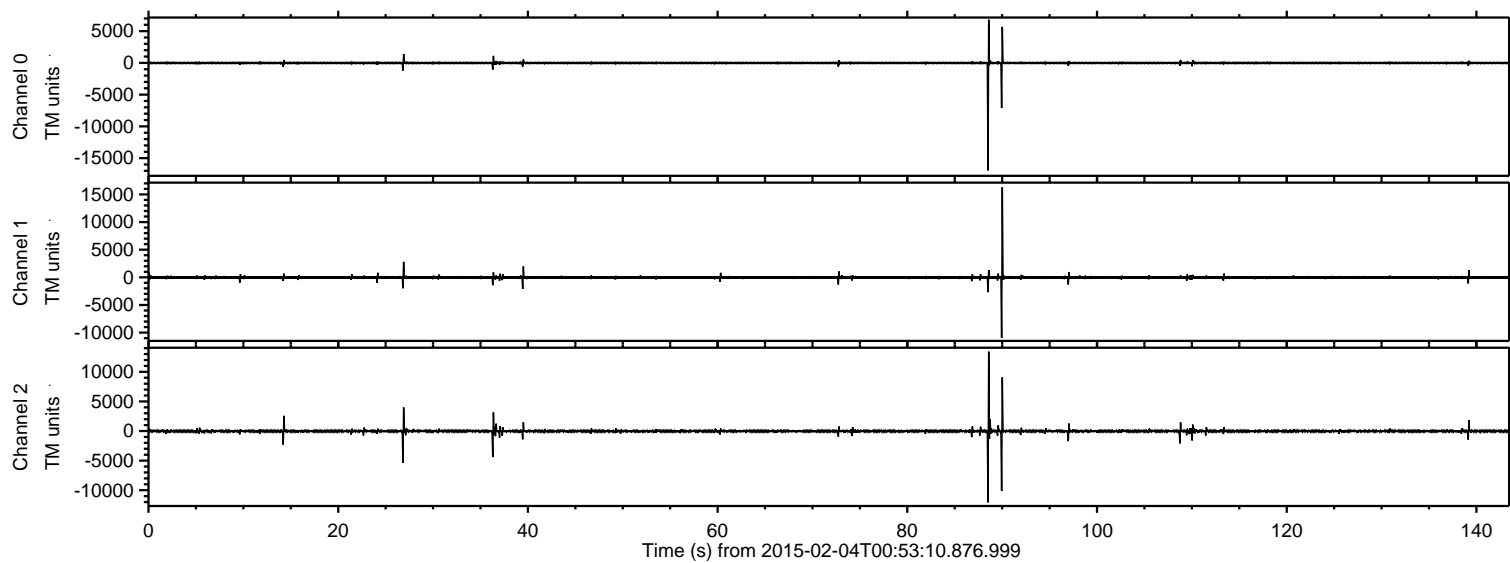

ELMAVAN 3D WAVEFORMS (Measured data sampled at 50 kHz) 49809 packets of 144 samples from 2015-02-04T00:53:10.876.999. Part 89/144

Processed Tue Feb 17 19:34:00 2015 by ELM ver.2012-10-06 from 001__elm20150204_005309__dat00.bin

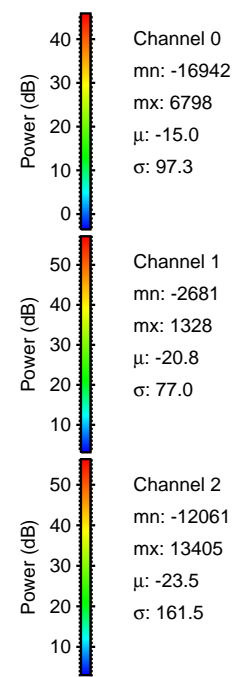
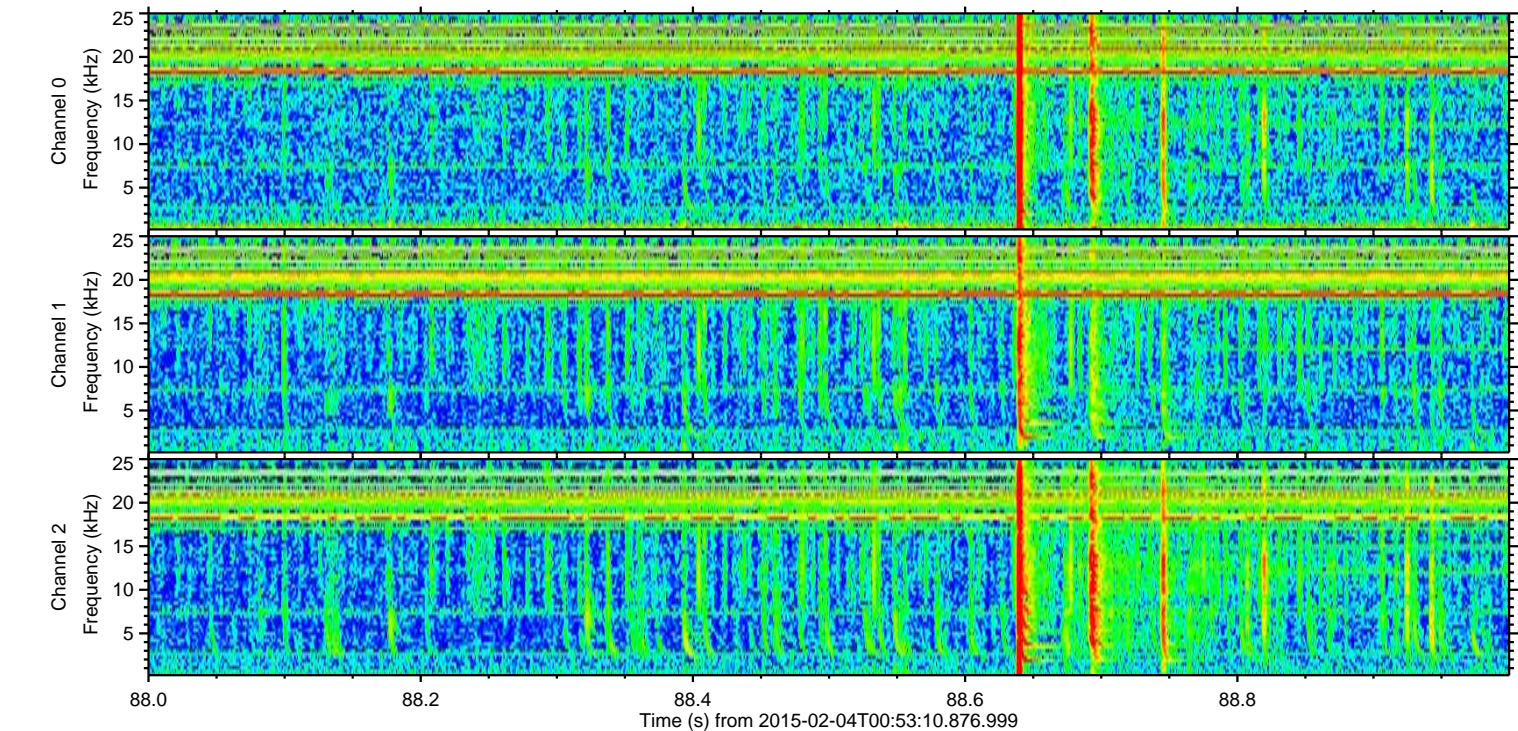
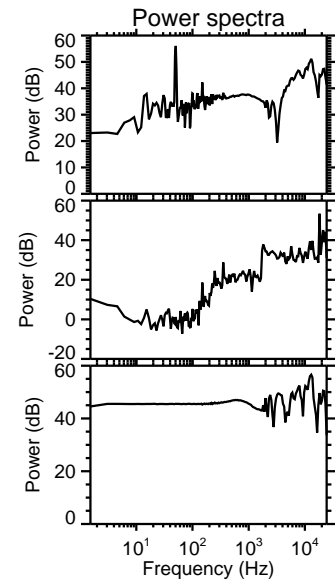
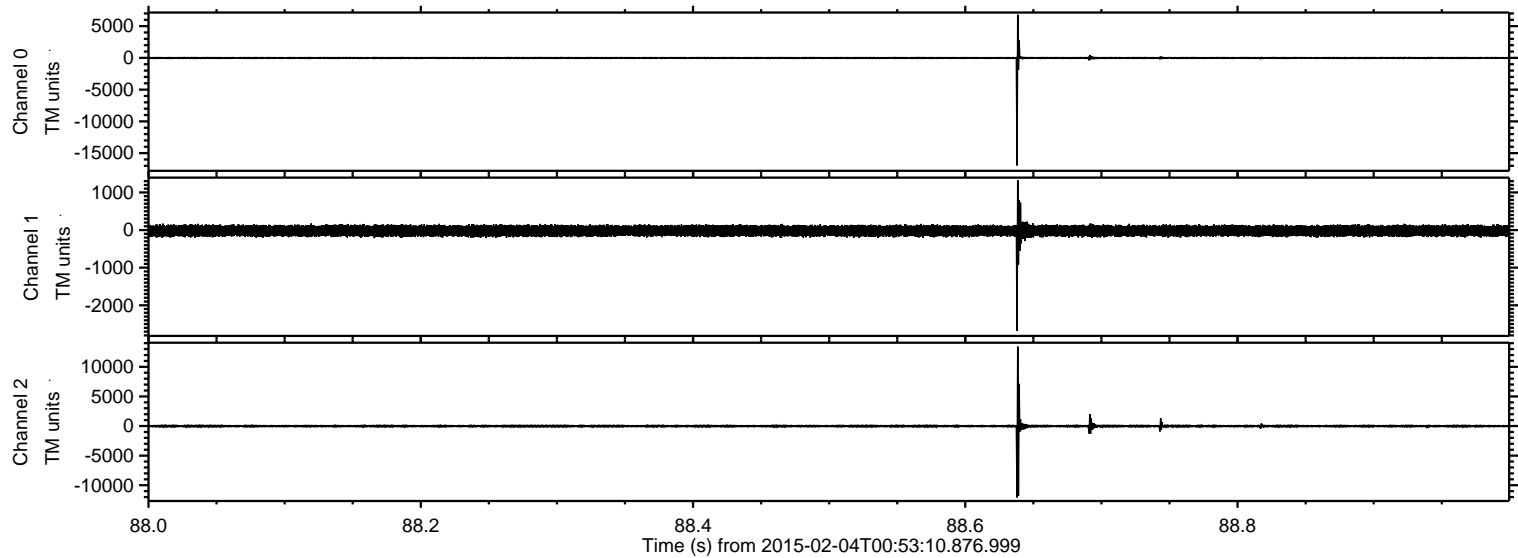

Processed Tue Feb 17 19:34:02 2015 by ELM ver.2012-10-06 from 001__elm20150204_005309__dat00.bin

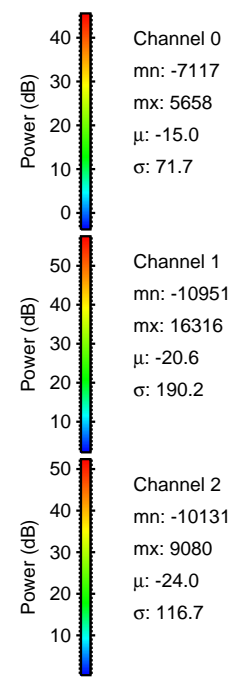
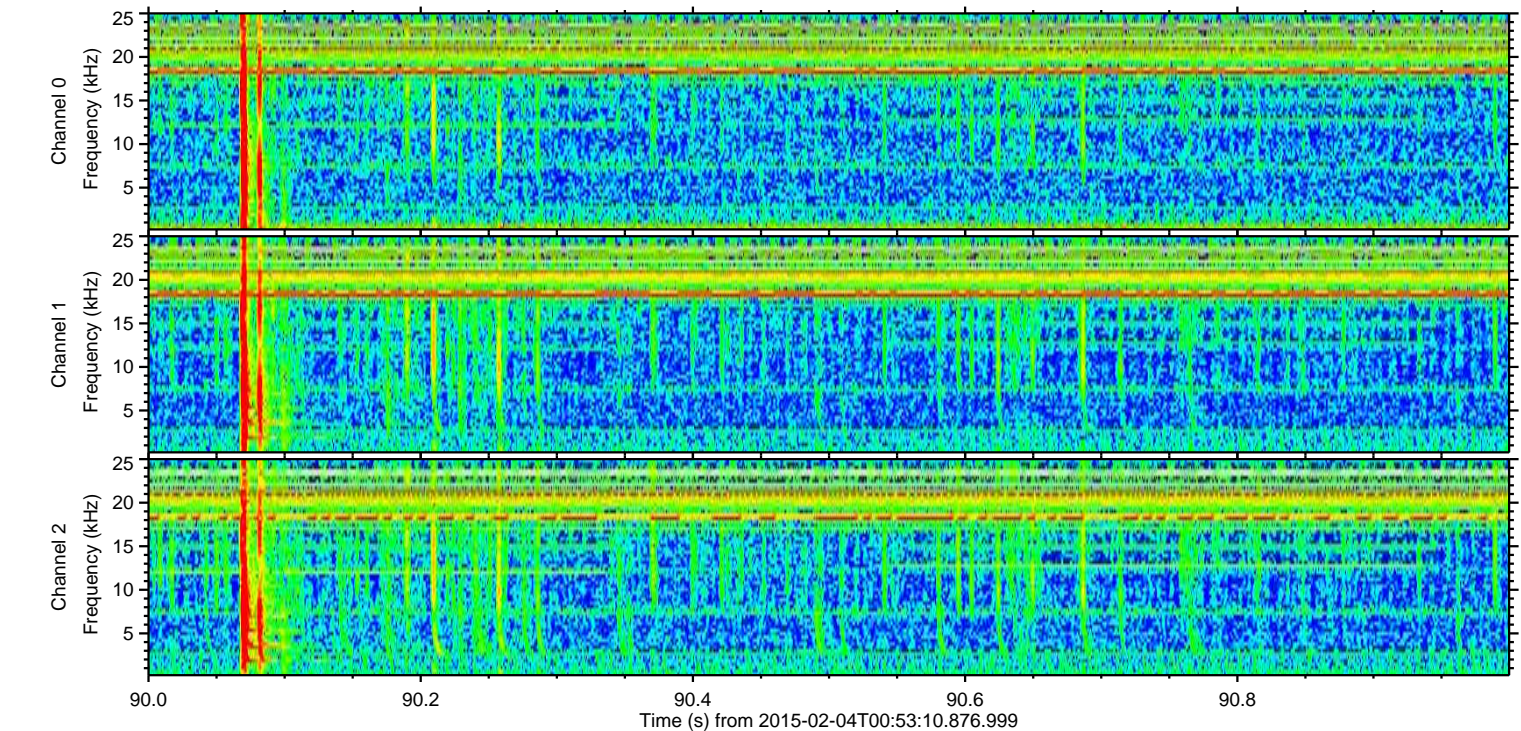
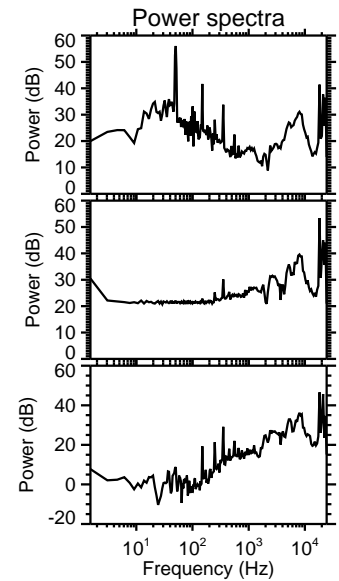
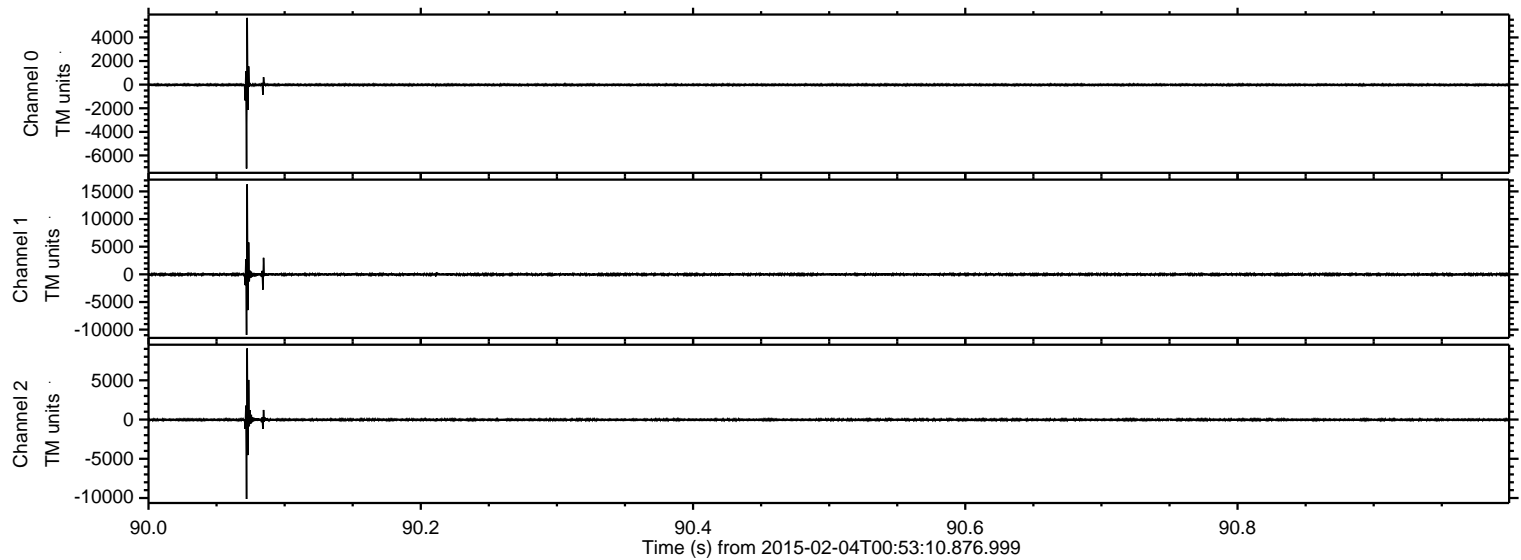

ELMAVAN 3D WAVEFORMS (Measured data sampled at 50 kHz) 49809 packets of 144 samples from 2015-02-04T00:53:10.876.999. Part 27/144

Processed Tue Feb 17 19:34:04 2015 by ELM ver.2012-10-06 from 001__elm20150204_005309__dat00.bin

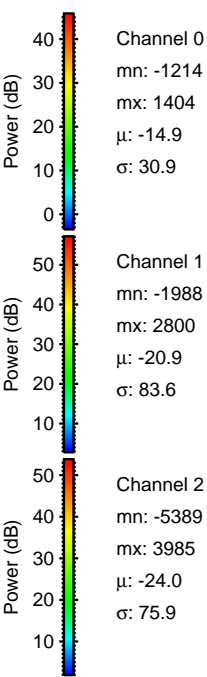
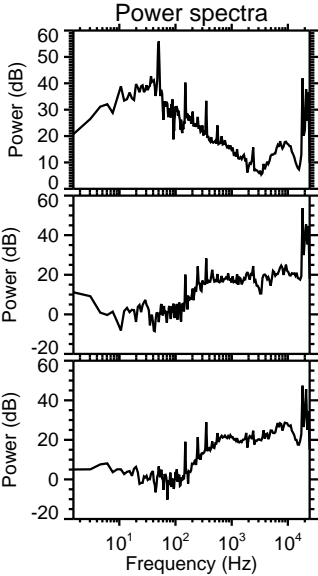
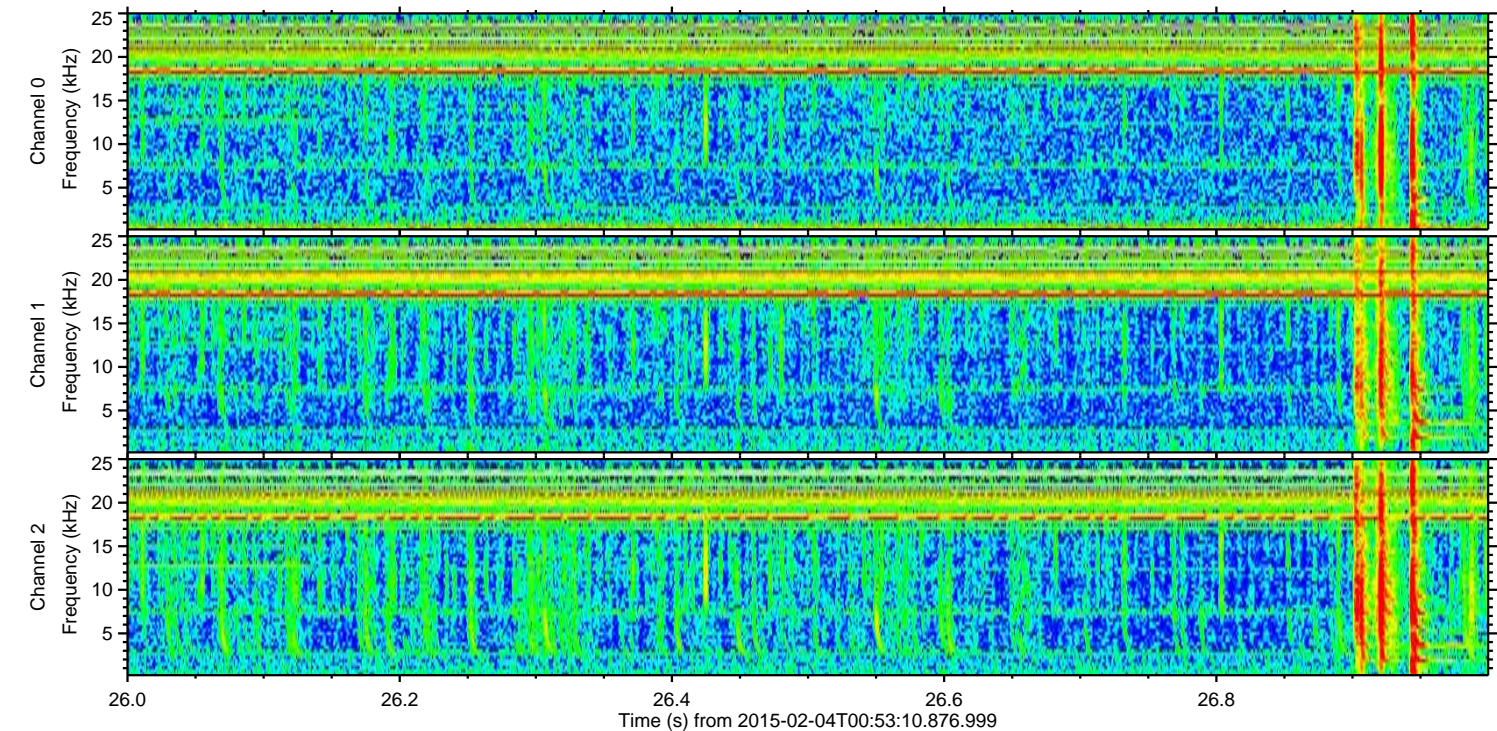
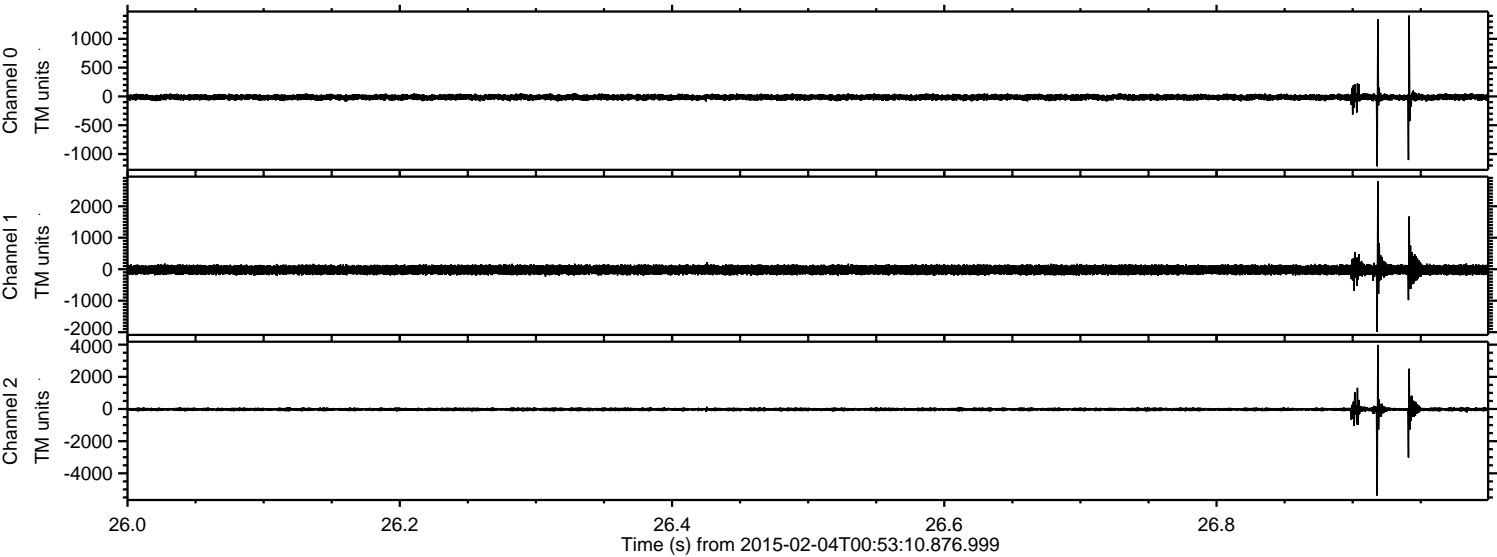

Channel 0
mn: -1214
mx: 1404
 μ : -14.9
 σ : 30.9

Channel 1
mn: -1988
mx: 2800
 μ : -20.9
 σ : 83.6

Channel 2
mn: -5389
mx: 3985
 μ : -24.0
 σ : 75.9

Processed Tue Feb 17 19:34:05 2015 by ELM ver.2012-10-06 from 001__elm20150204_005309__dat00.bin

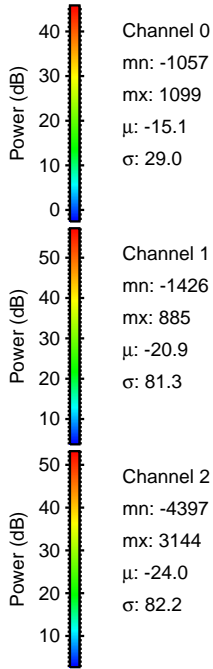
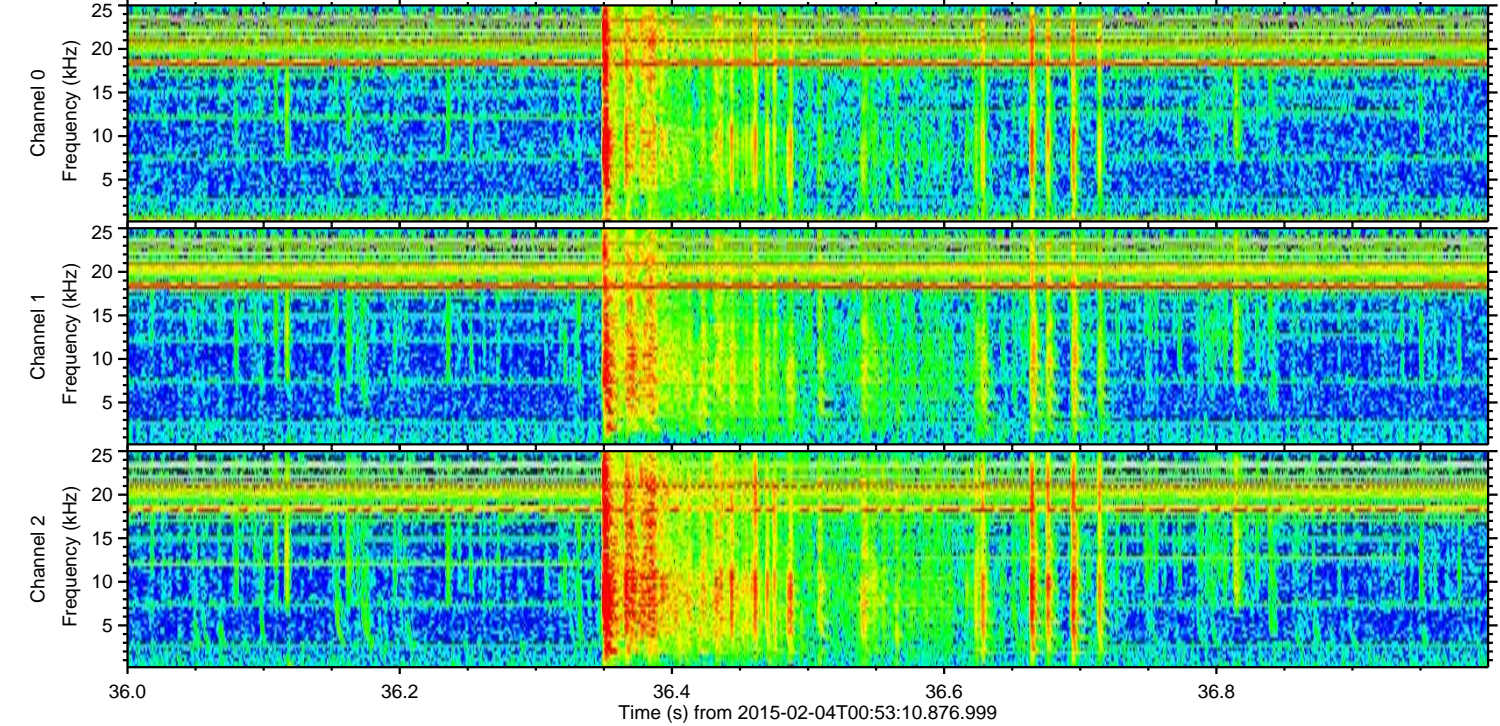
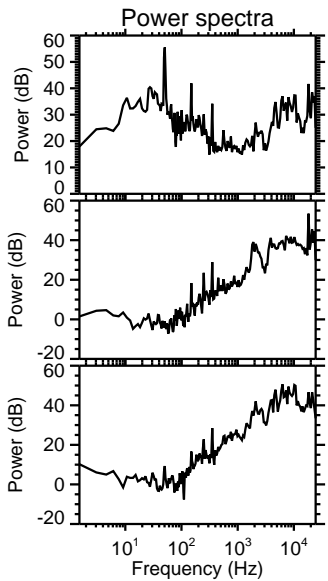
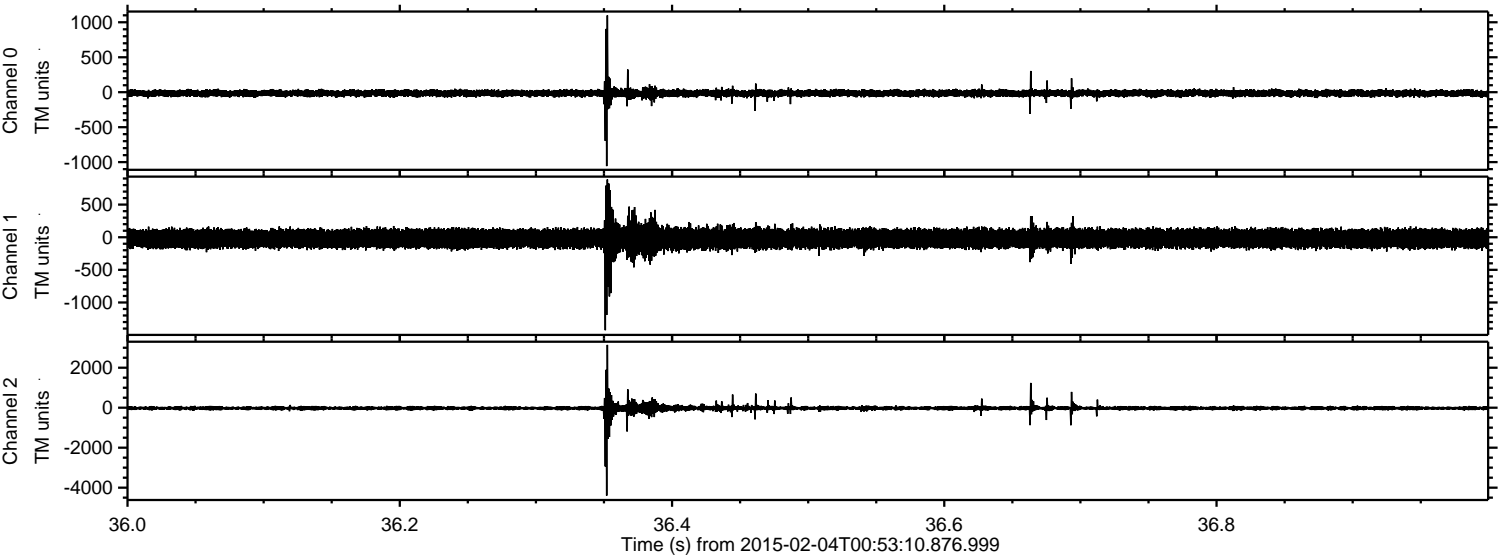

ELMAVAN 3D WAVEFORMS (Measured data sampled at 50 kHz) 49809 packets of 144 samples from 2015-02-04T00:53:10.876.999. Part 15/144

Processed Tue Feb 17 19:34:07 2015 by ELM ver.2012-10-06 from 001__elm20150204_005309__dat00.bin

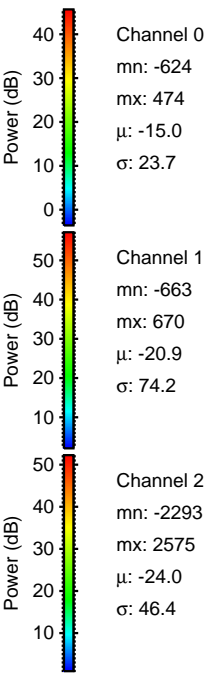
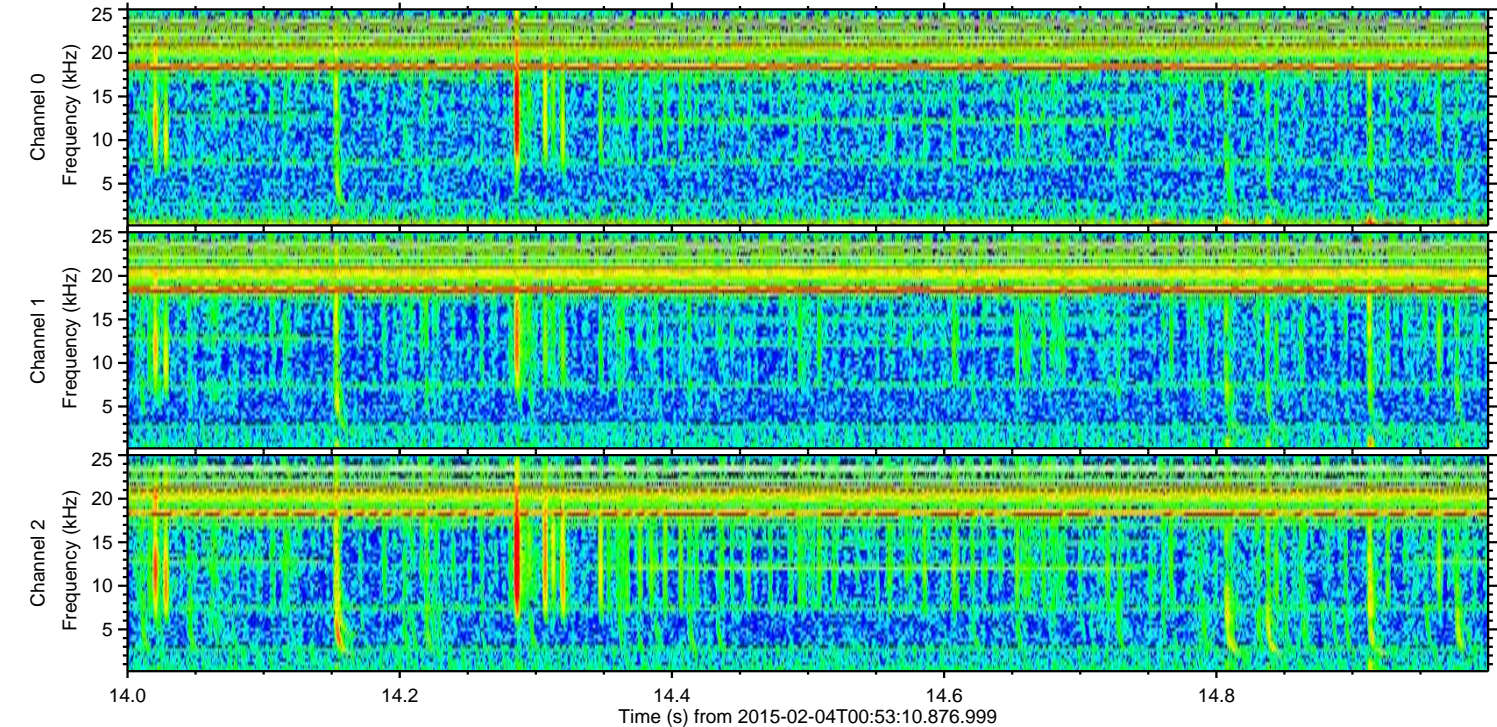
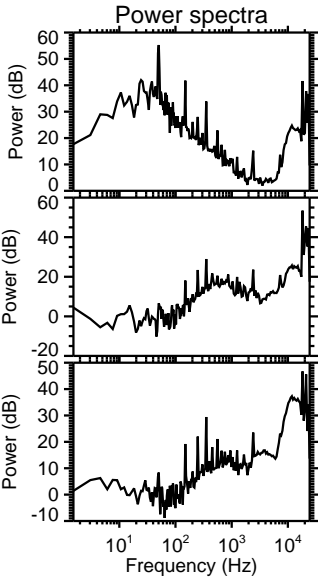
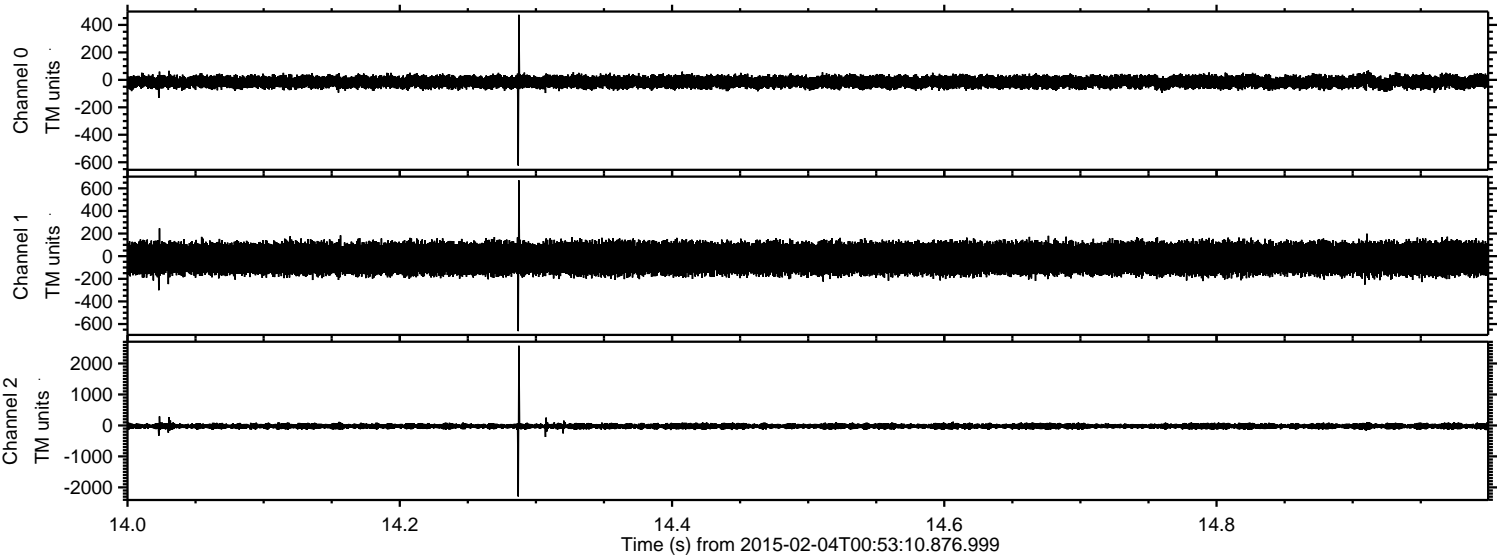

ELMAVAN 3D WAVEFORMS (Measured data sampled at 50 kHz) 49809 packets of 144 samples from 2015-02-04T00:53:10.876.999. Part 109/144

Processed Tue Feb 17 19:34:08 2015 by ELM ver.2012-10-06 from 001__elm20150204_005309__dat00.bin

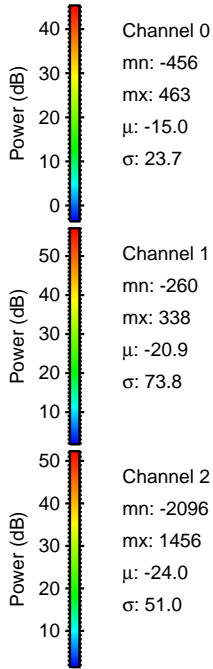
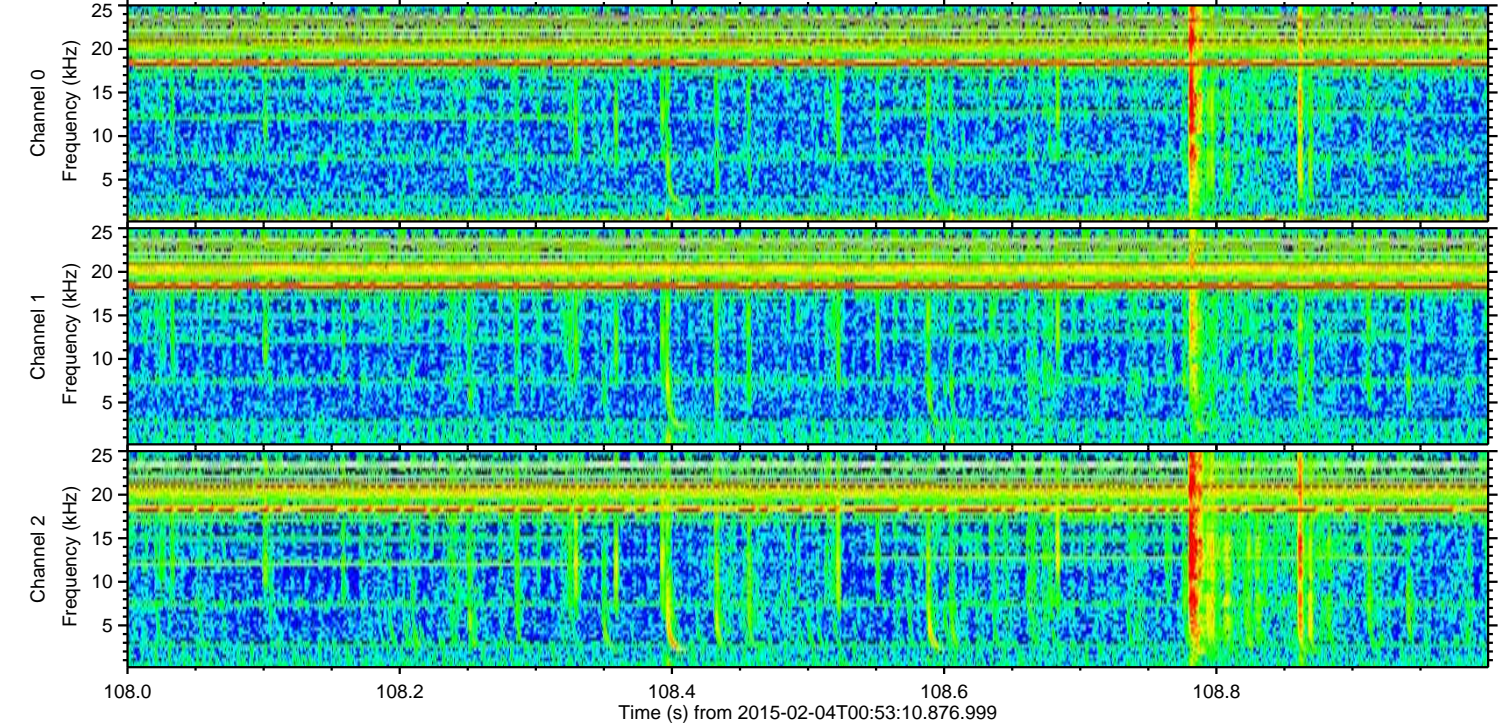
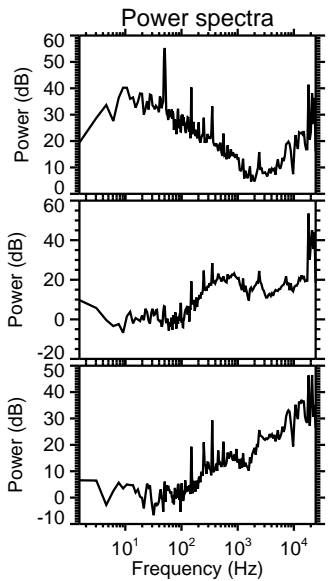
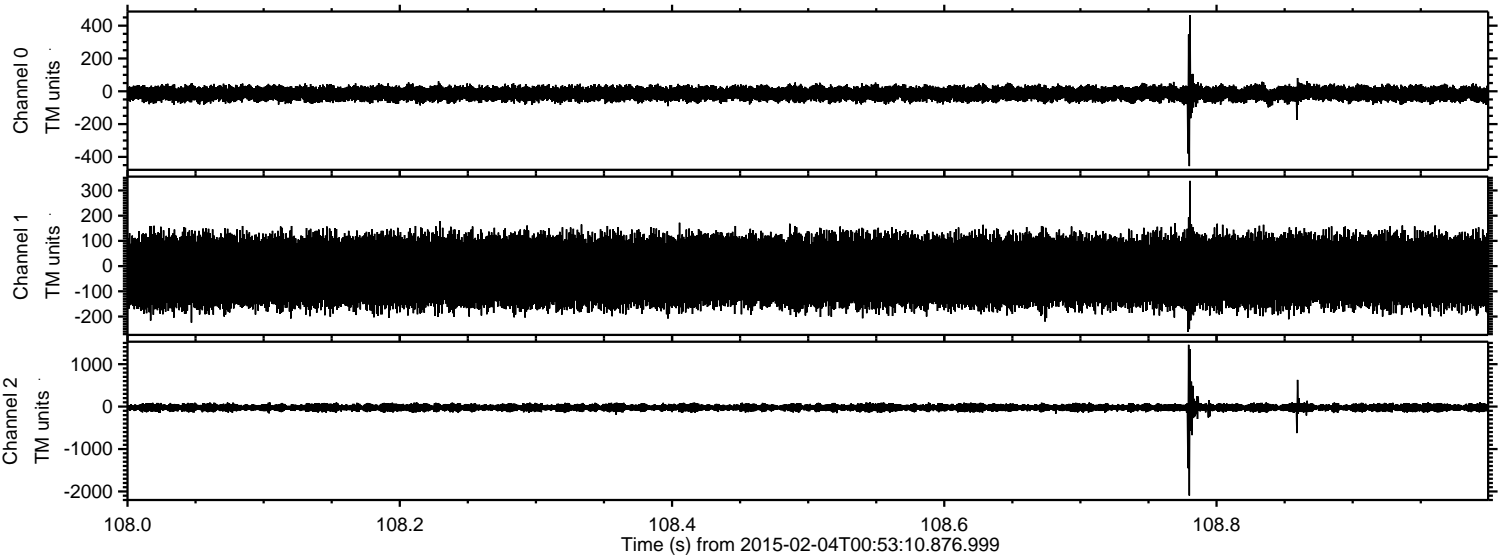

Channel 0
mn: -456
mx: 463
 μ : -15.0
 σ : 23.7

Channel 1
mn: -260
mx: 338
 μ : -20.9
 σ : 73.8

Channel 2
mn: -2096
mx: 1456
 μ : -24.0
 σ : 51.0

Processed Tue Feb 17 19:34:09 2015 by ELM ver.2012-10-06 from 001__elm20150204_005309__dat00.bin

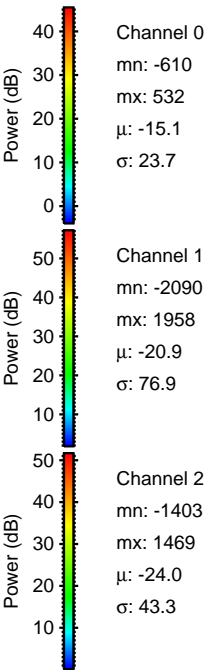
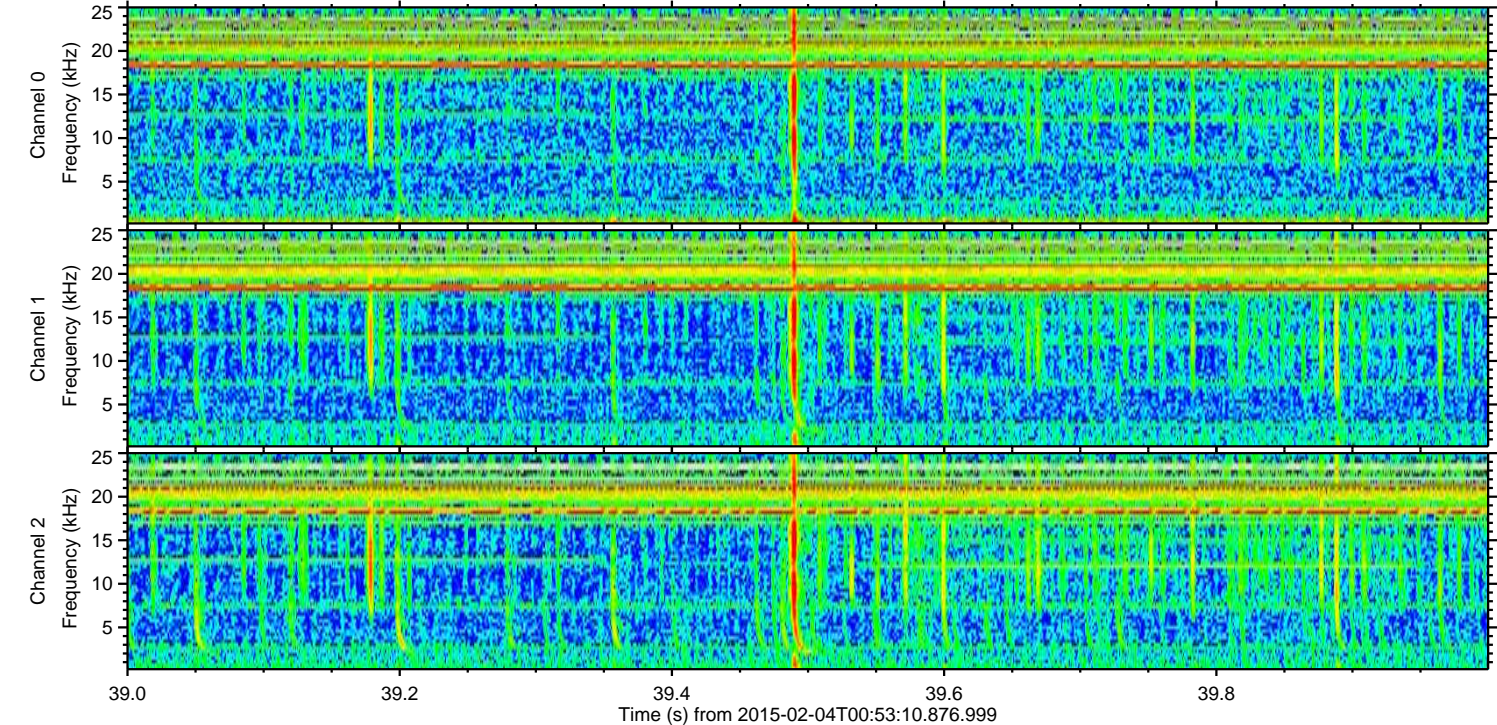
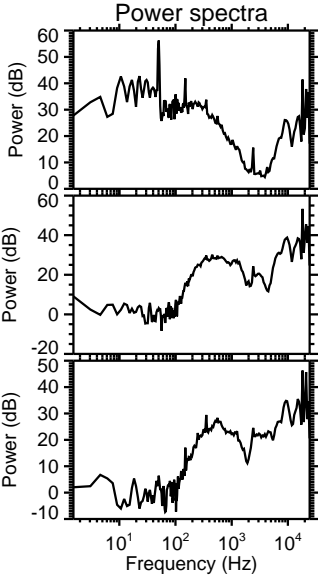
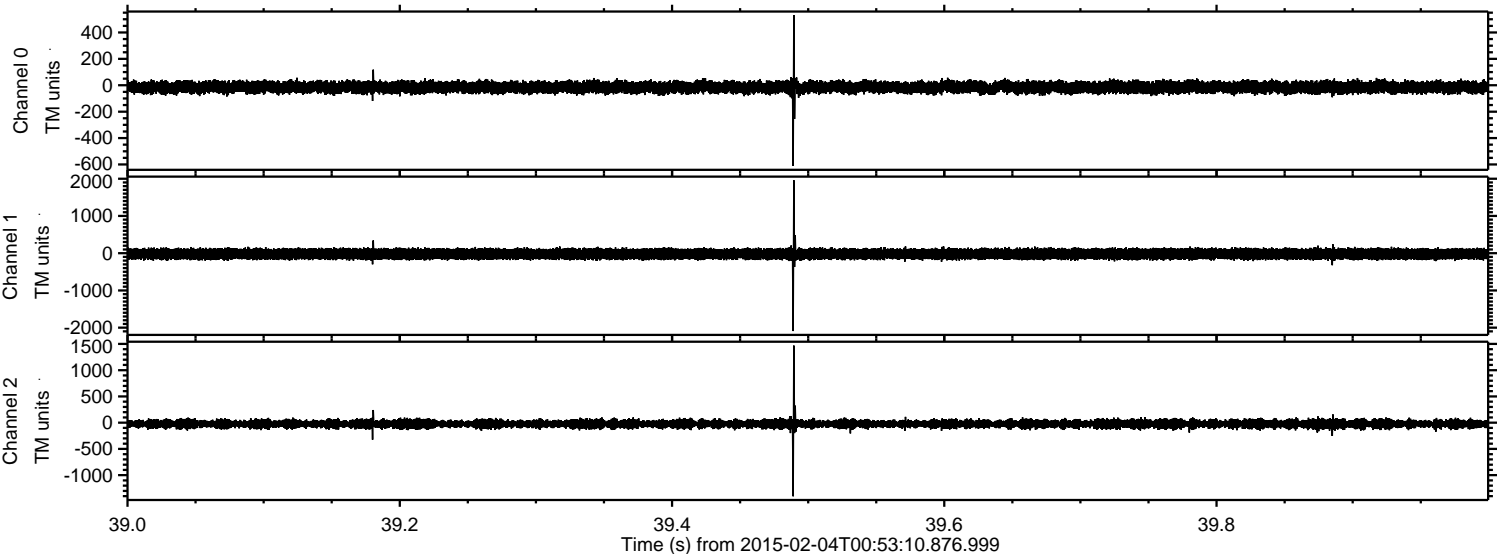

ELMAVAN 3D WAVEFORMS (Measured data sampled at 50 kHz) 49809 packets of 144 samples from 2015-02-04T00:53:10.876.999. Part 140/144

Processed Tue Feb 17 19:34:11 2015 by ELM ver.2012-10-06 from 001__elm20150204_005309__dat00.bin

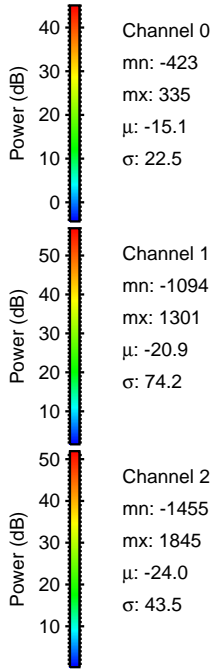
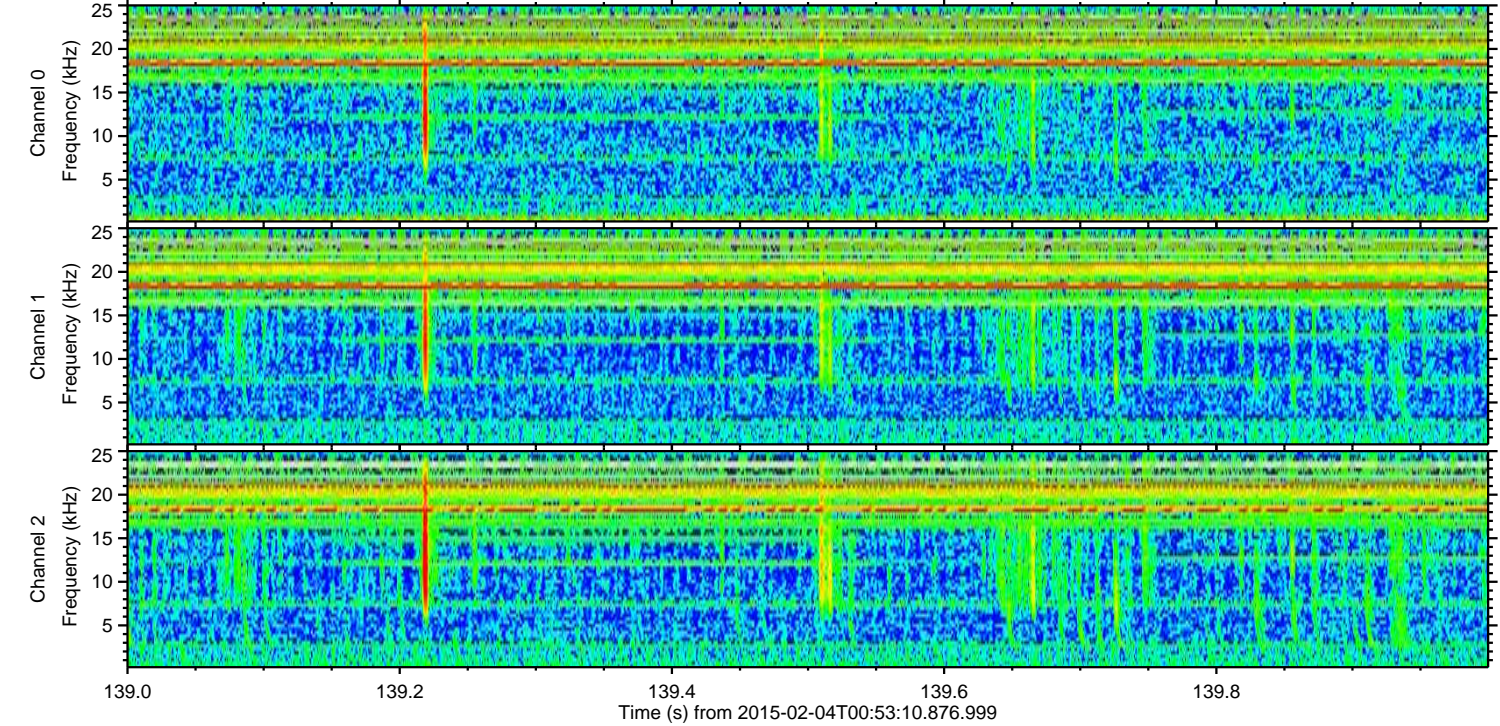
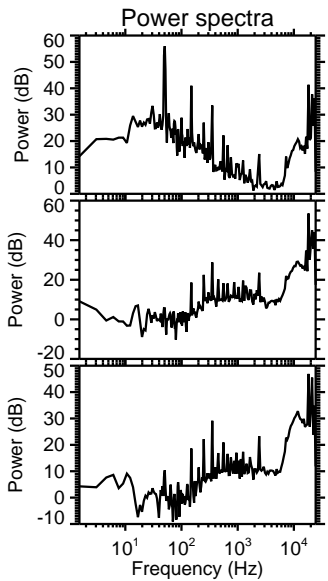
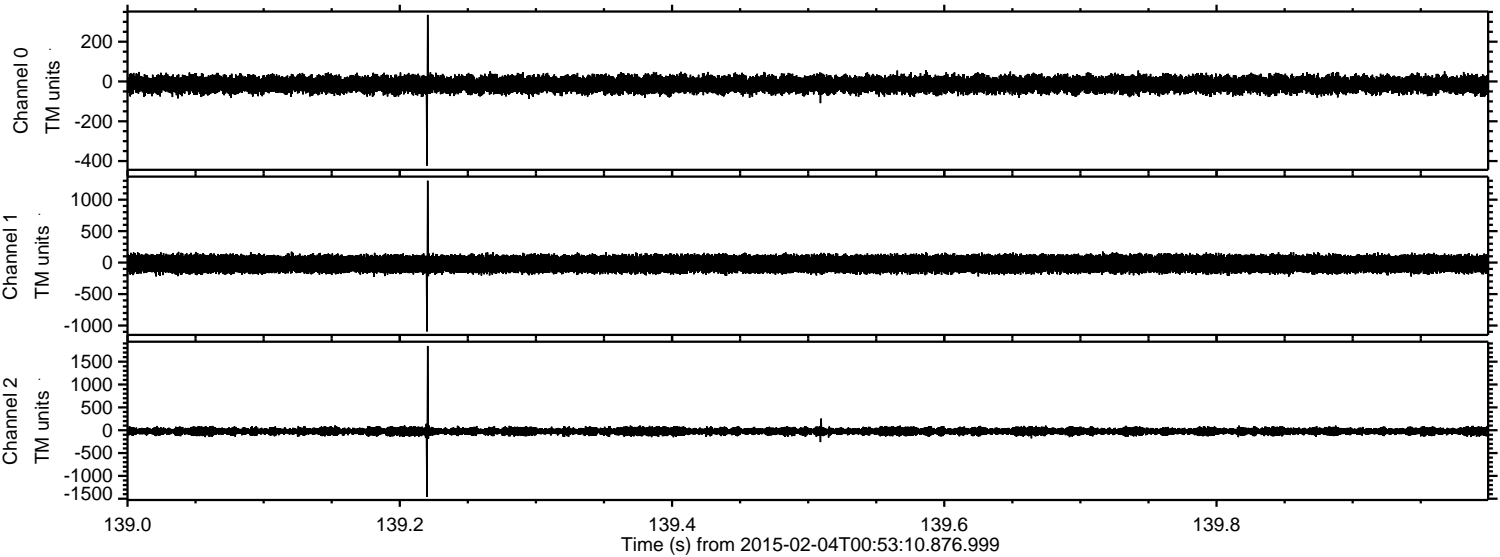

Channel 0
mn: -423
mx: 335
 μ : -15.1
 σ : 22.5

Channel 1
mn: -1094
mx: 1301
 μ : -20.9
 σ : 74.2

Channel 2
mn: -1455
mx: 1845
 μ : -24.0
 σ : 43.5

Processed Tue Feb 17 19:34:15 2015 by ELM ver.2012-10-06 from 001__elm20150204_005309__dat00.bin

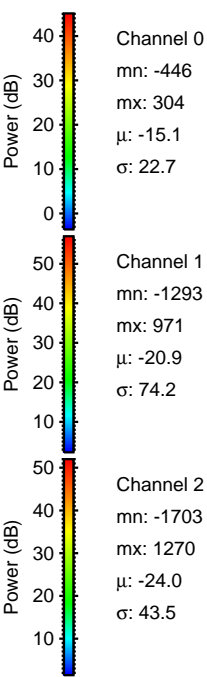
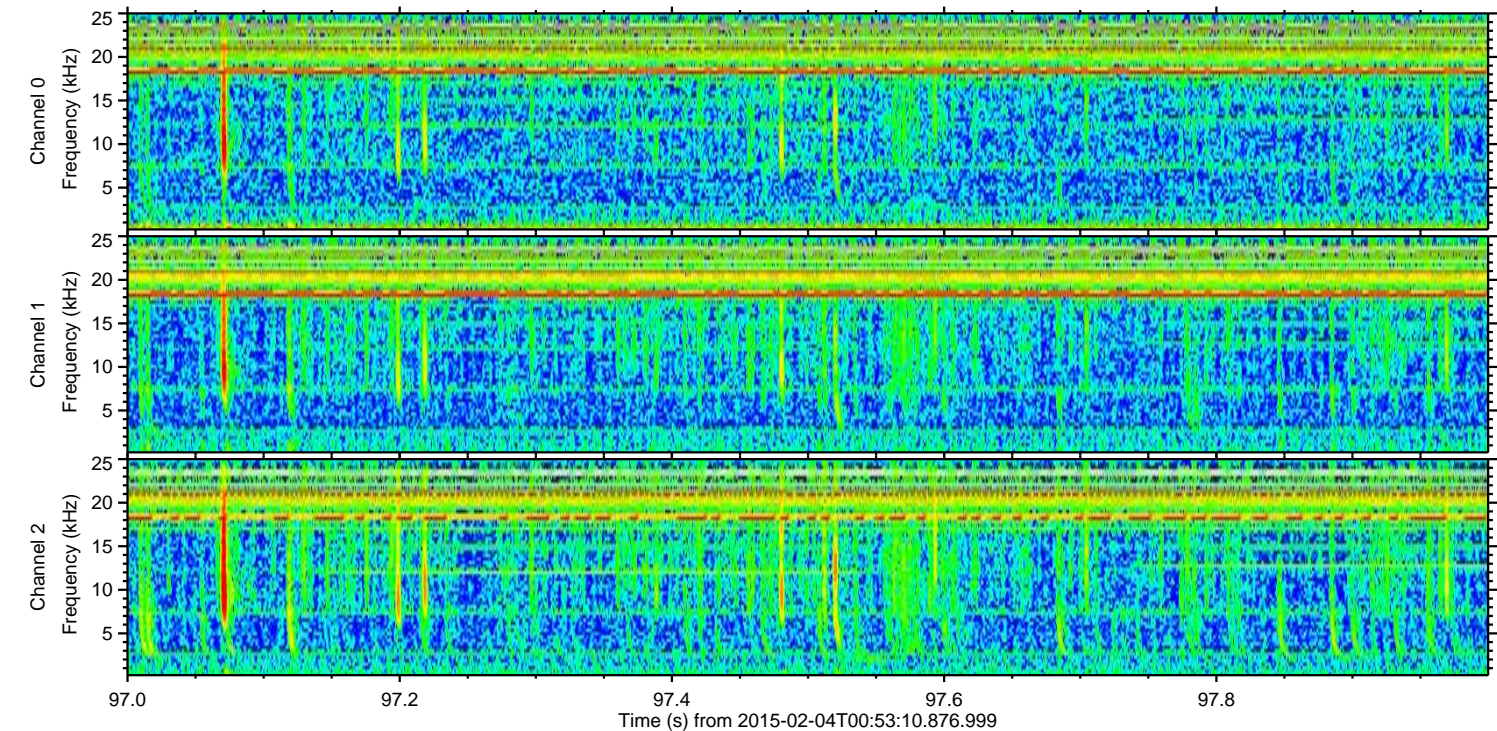
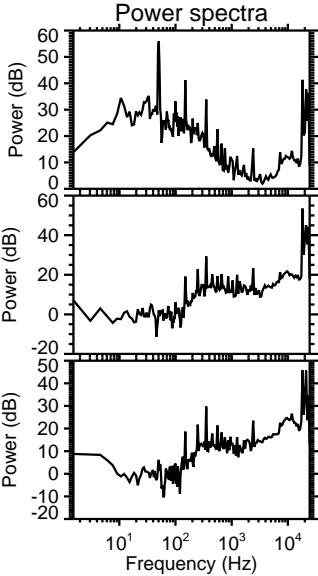
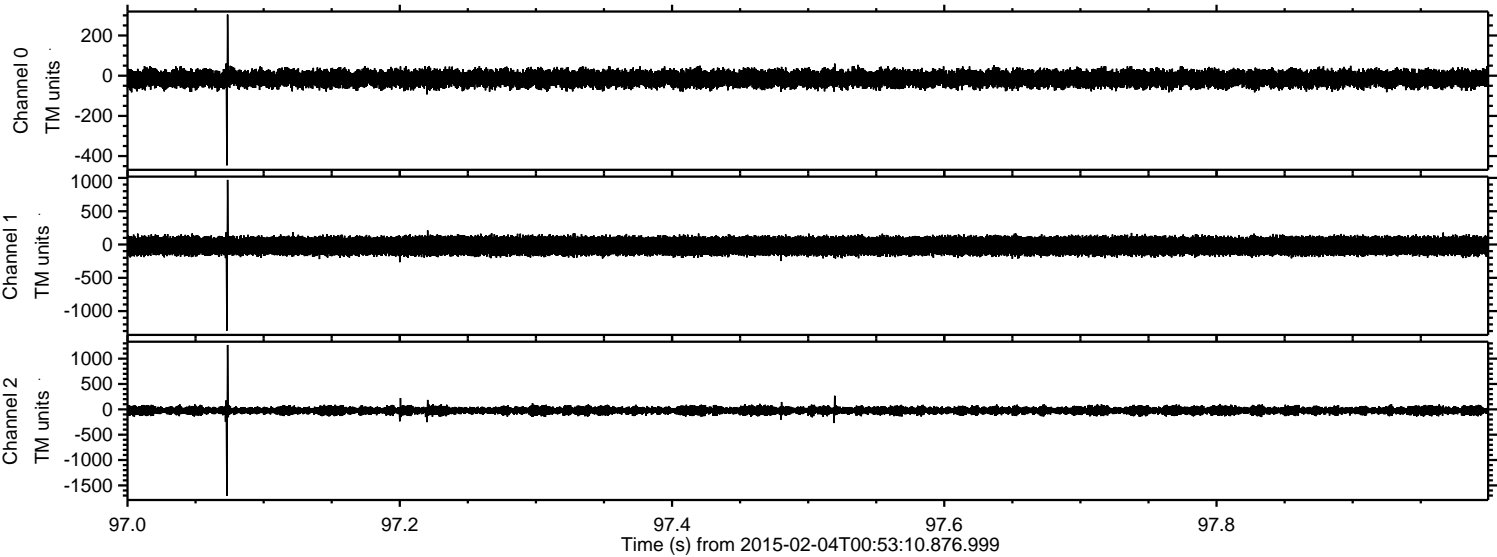

ELMAVAN 3D WAVEFORMS (Measured data sampled at 50 kHz) 49809 packets of 144 samples from 2015-02-04T00:53:10.876.999. Part 19/144

Processed Tue Feb 17 19:34:17 2015 by ELM ver.2012-10-06 from 001__elm20150204_005309__dat00.bin

