

ELMAVAN 3D WAVEFORMS (Measured data sampled at 50 kHz) 49804 packets of 144 samples from 2015-02-04T00:03:09.069.000.

Processed Tue Feb 17 19:16:23 2015 by ELM ver.2012-10-06 from 001__elm20150204_000308__dat00.bin

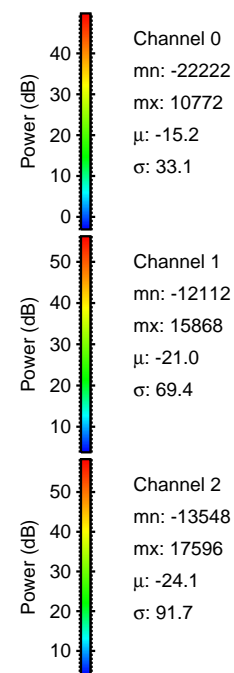

Processed Tue Feb 17 19:16:41 2015 by ELM ver.2012-10-06 from 001__elm20150204_000308__dat00.bin

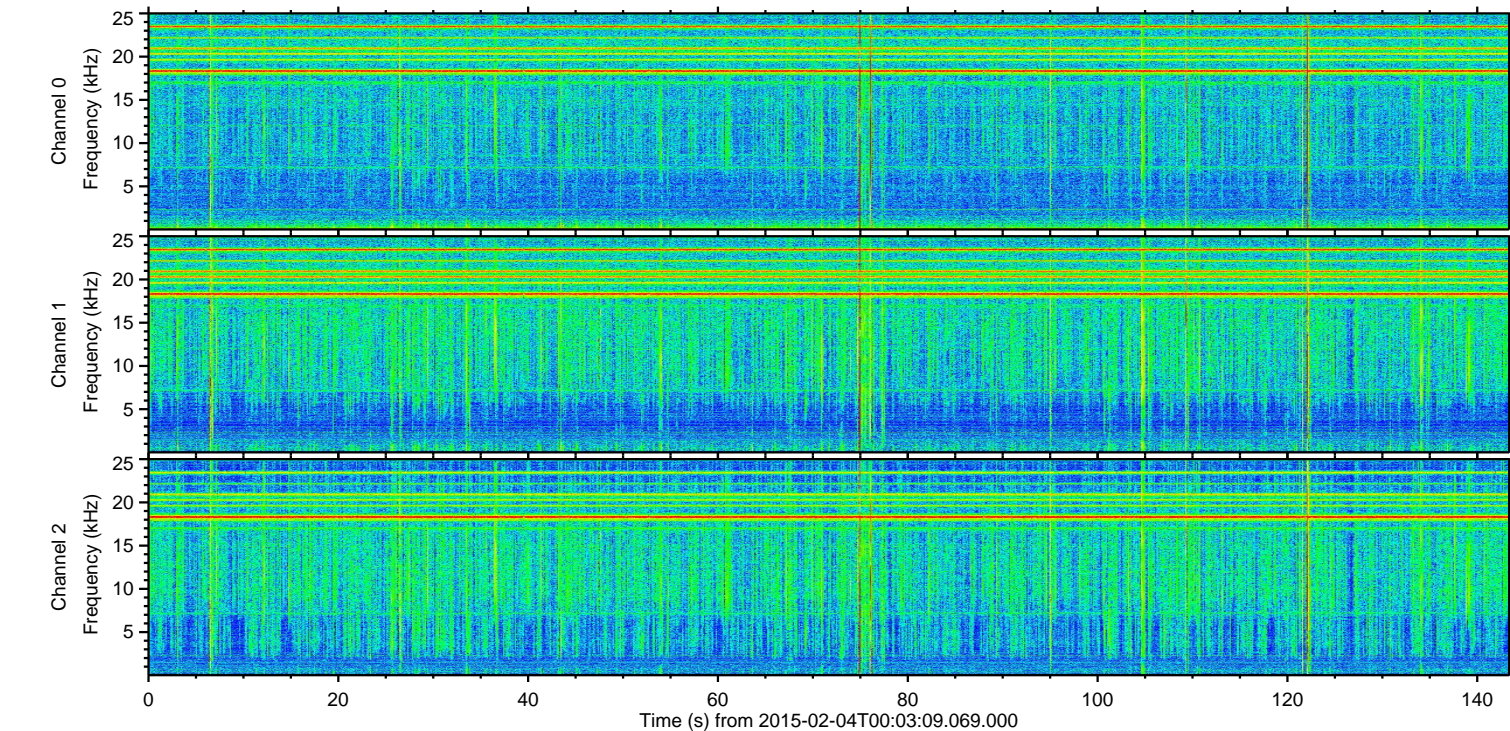
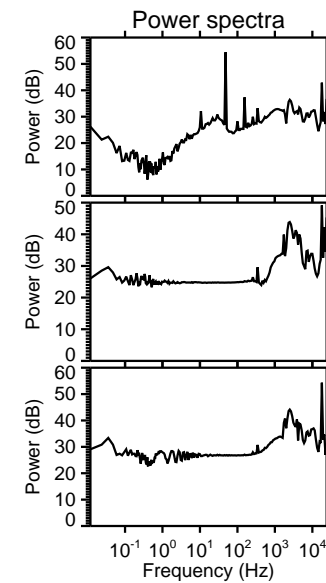
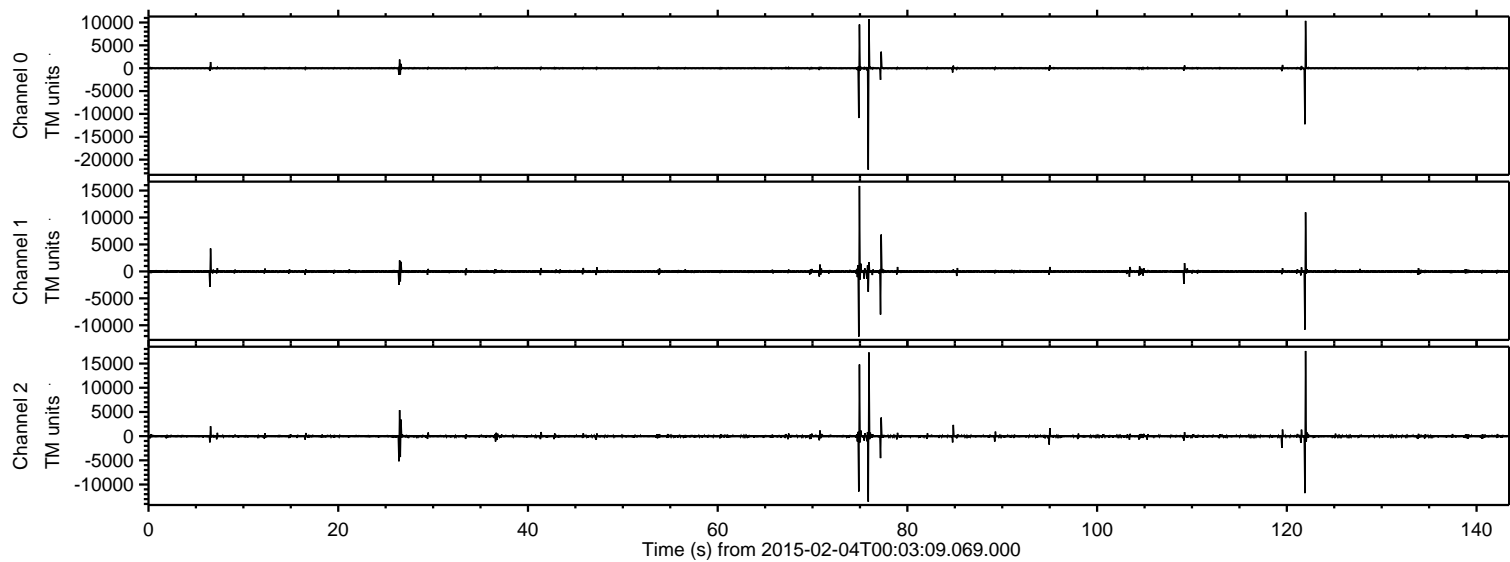
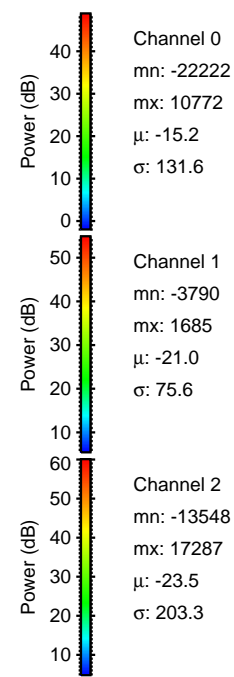
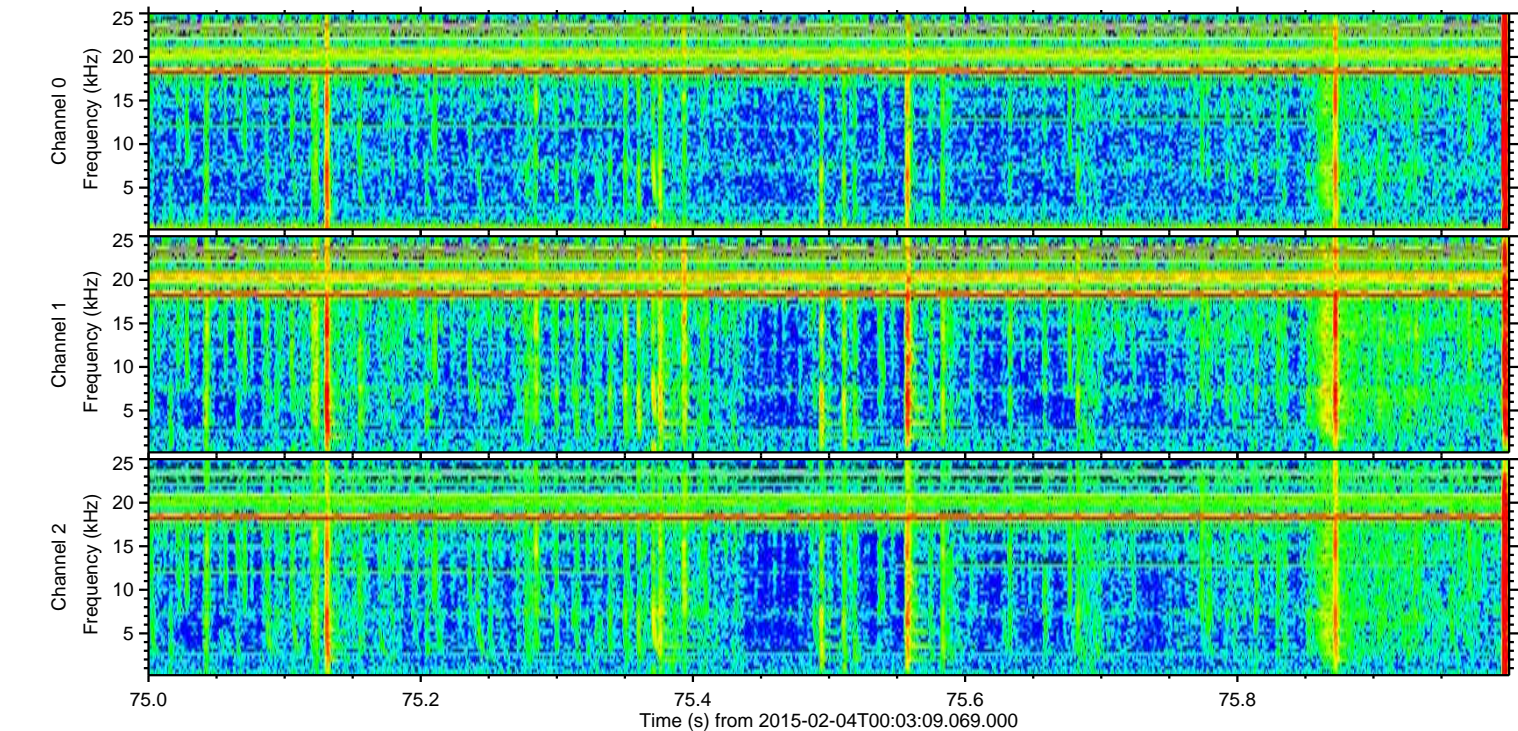
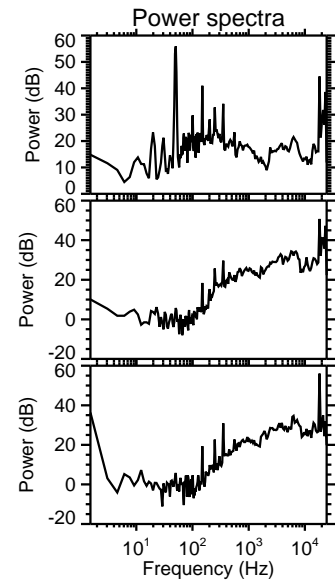
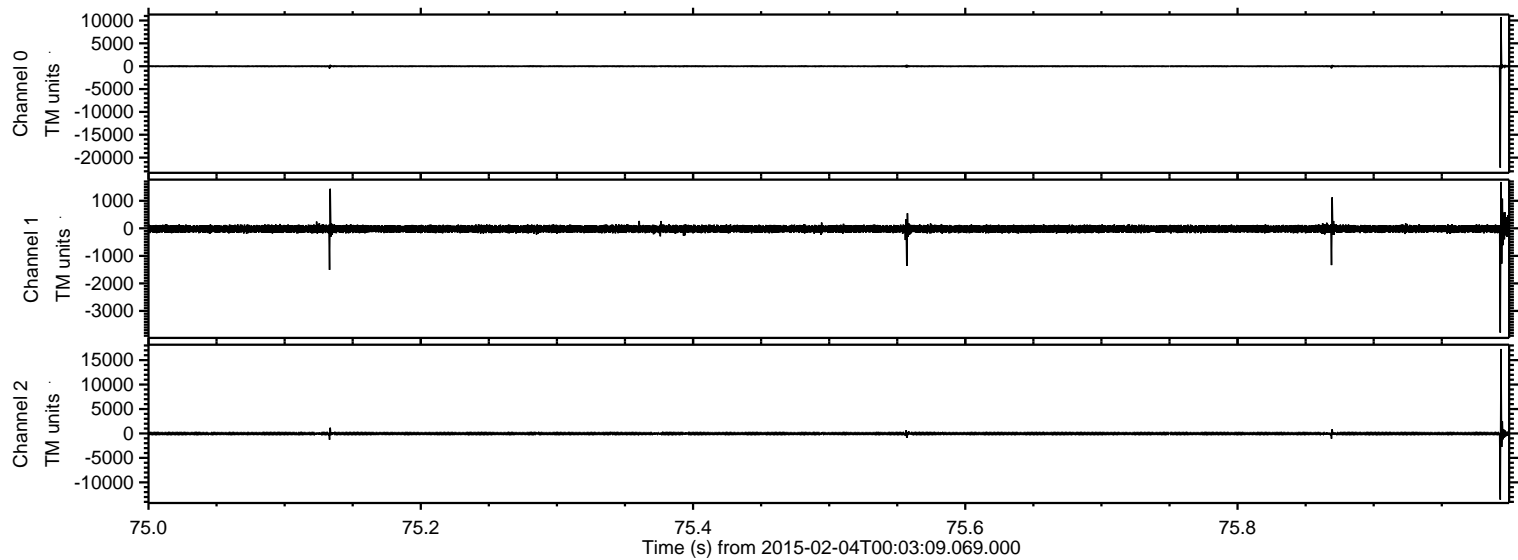

ELMAVAN 3D WAVEFORMS (Measured data sampled at 50 kHz) 49804 packets of 144 samples from 2015-02-04T00:03:09.069.000. Part 122/144

Processed Tue Feb 17 19:16:42 2015 by ELM ver.2012-10-06 from 001__elm20150204_000308__dat00.bin

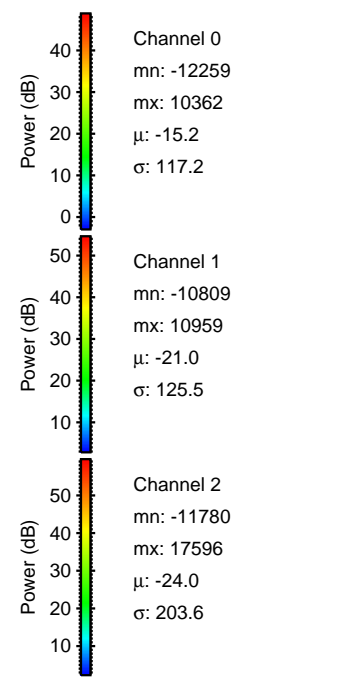
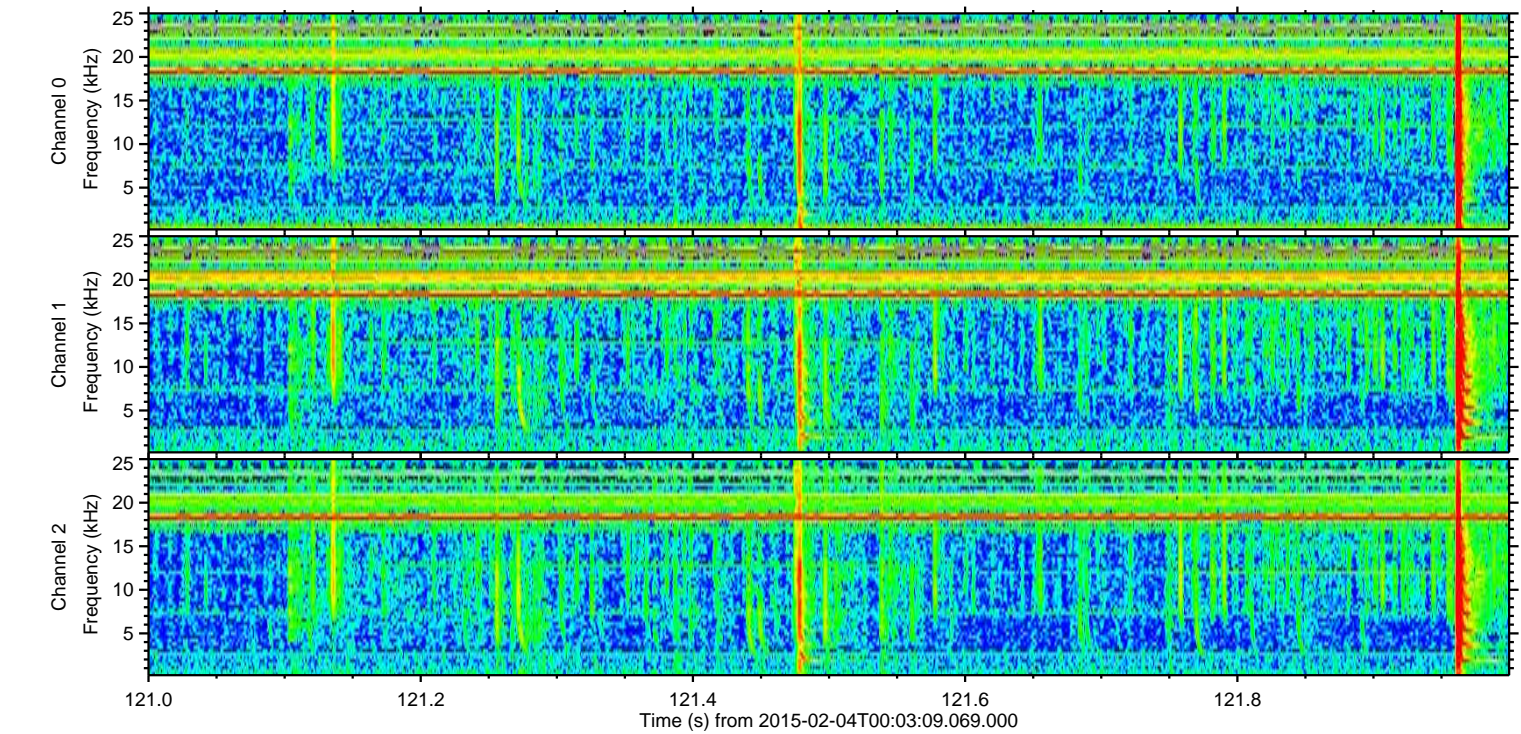
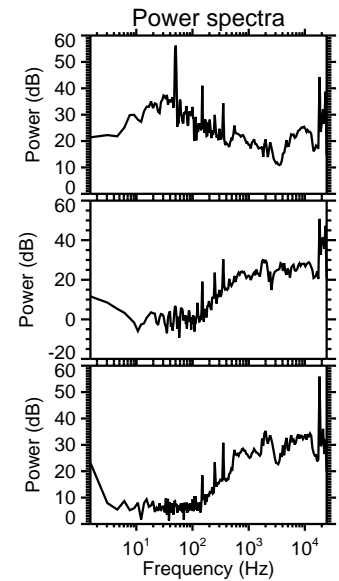
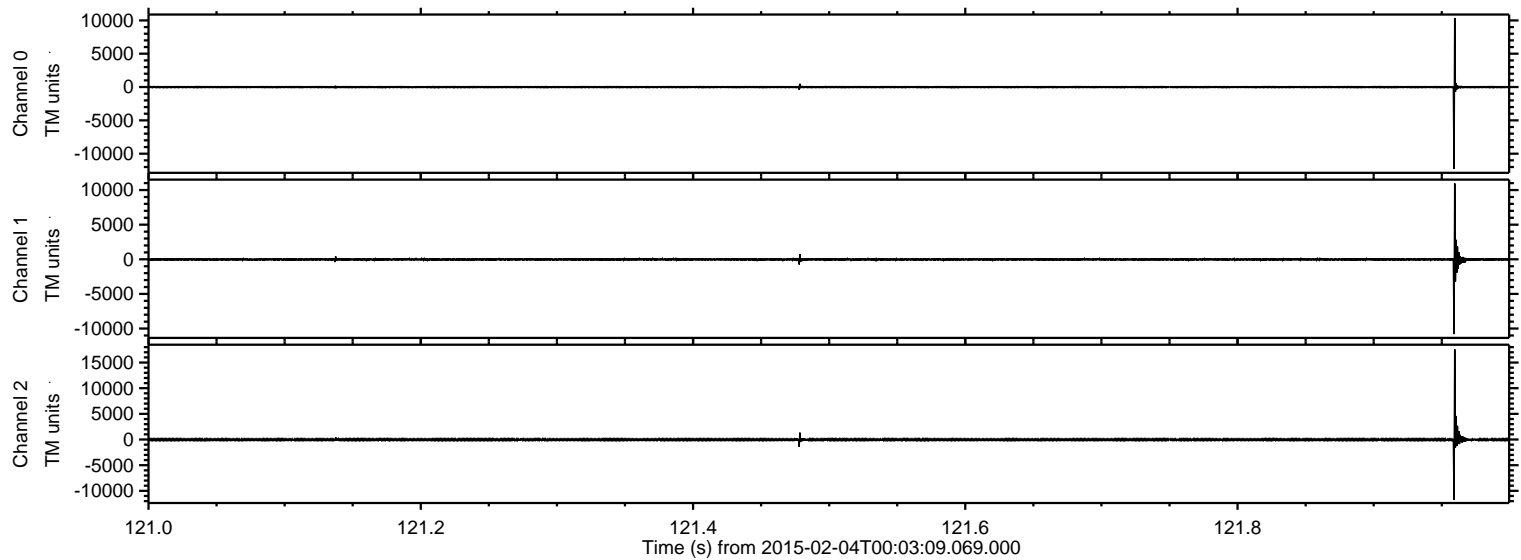

Processed Tue Feb 17 19:16:43 2015 by ELM ver.2012-10-06 from 001__elm20150204_000308__dat00.bin

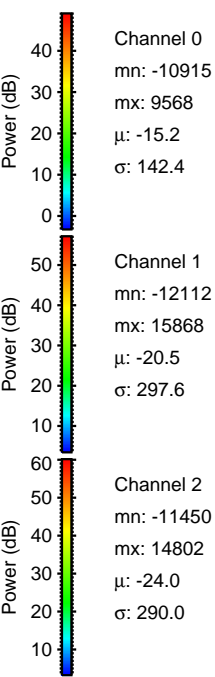
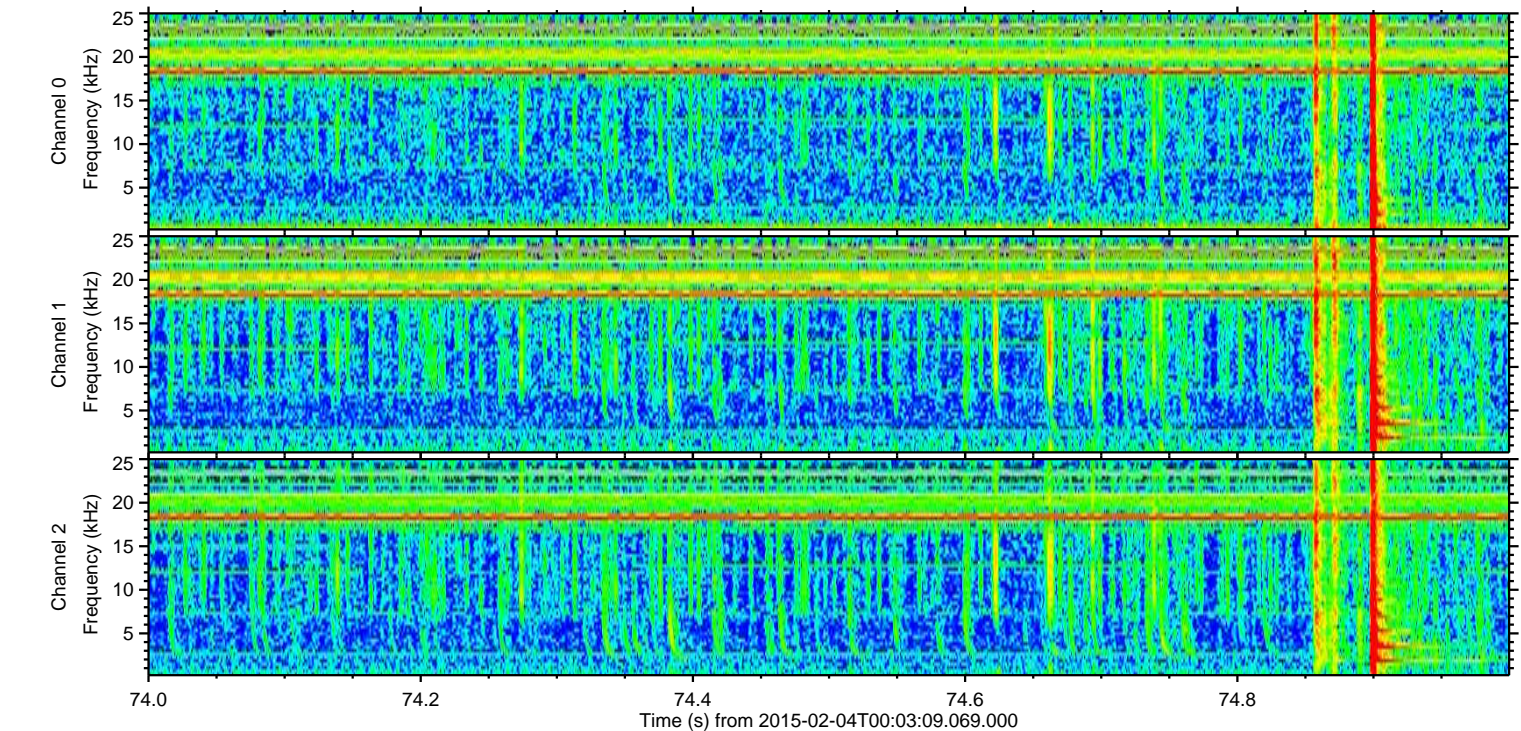
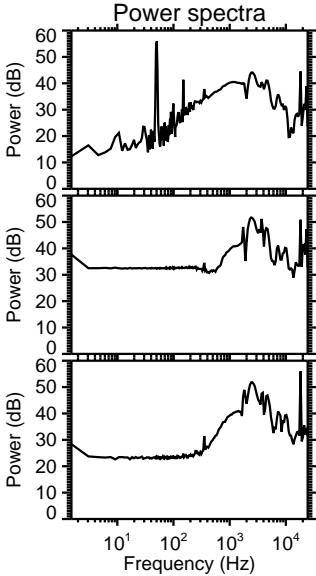
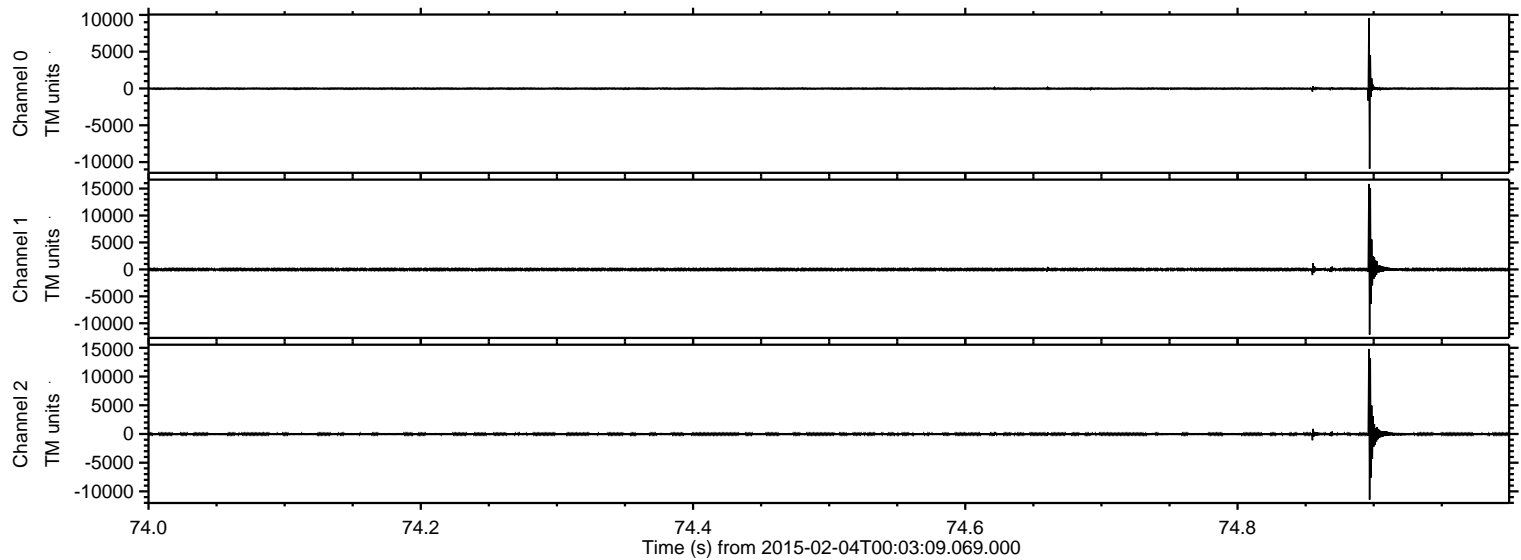

Processed Tue Feb 17 19:16:44 2015 by ELM ver.2012-10-06 from 001__elm20150204_000308__dat00.bin

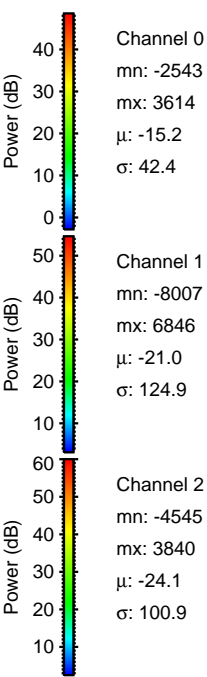
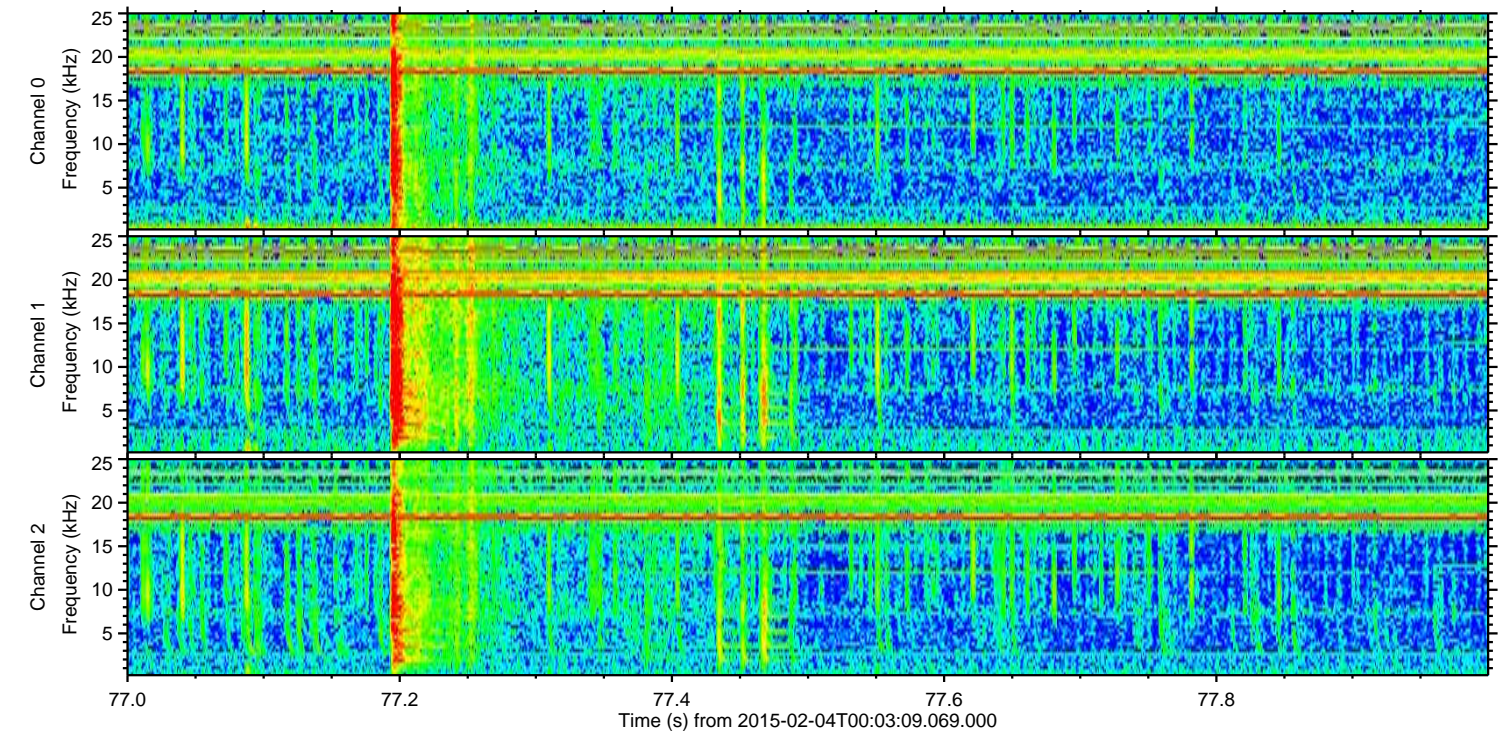
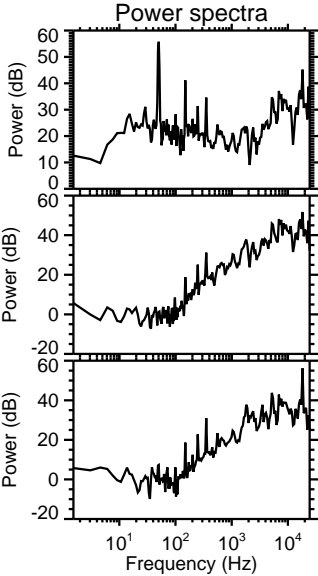
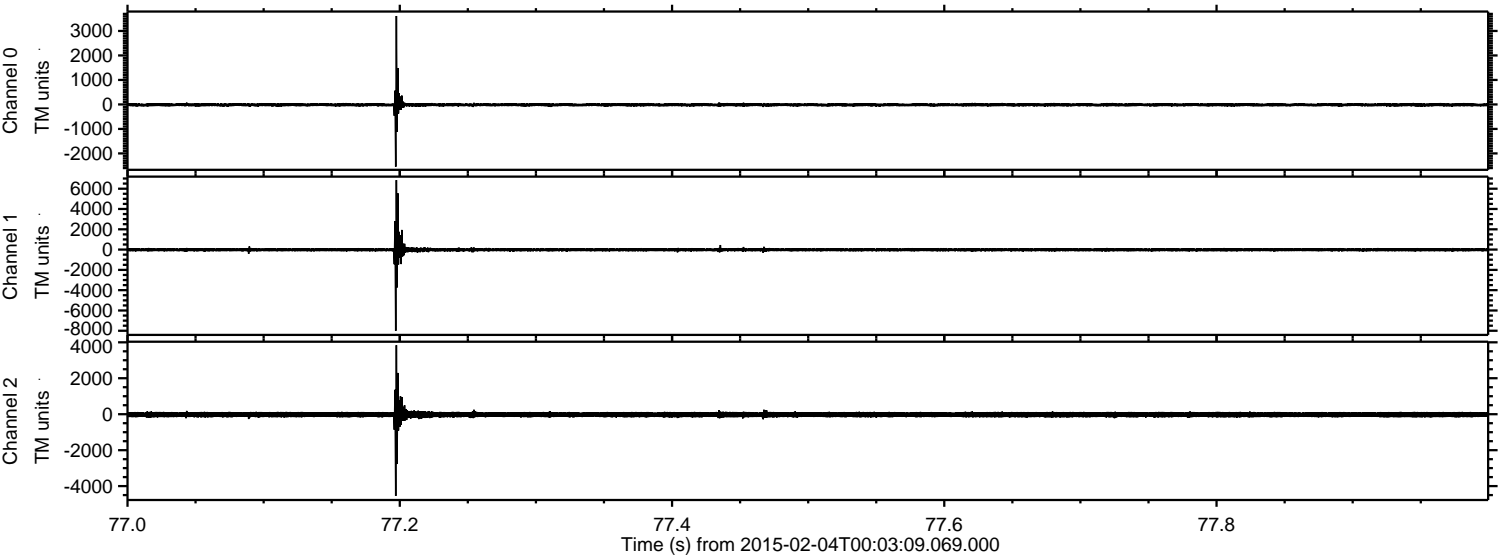

Processed Tue Feb 17 19:16:46 2015 by ELM ver.2012-10-06 from 001__elm20150204_000308__dat00.bin

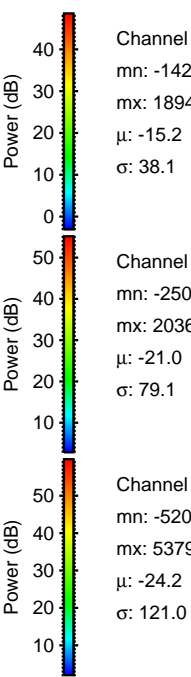
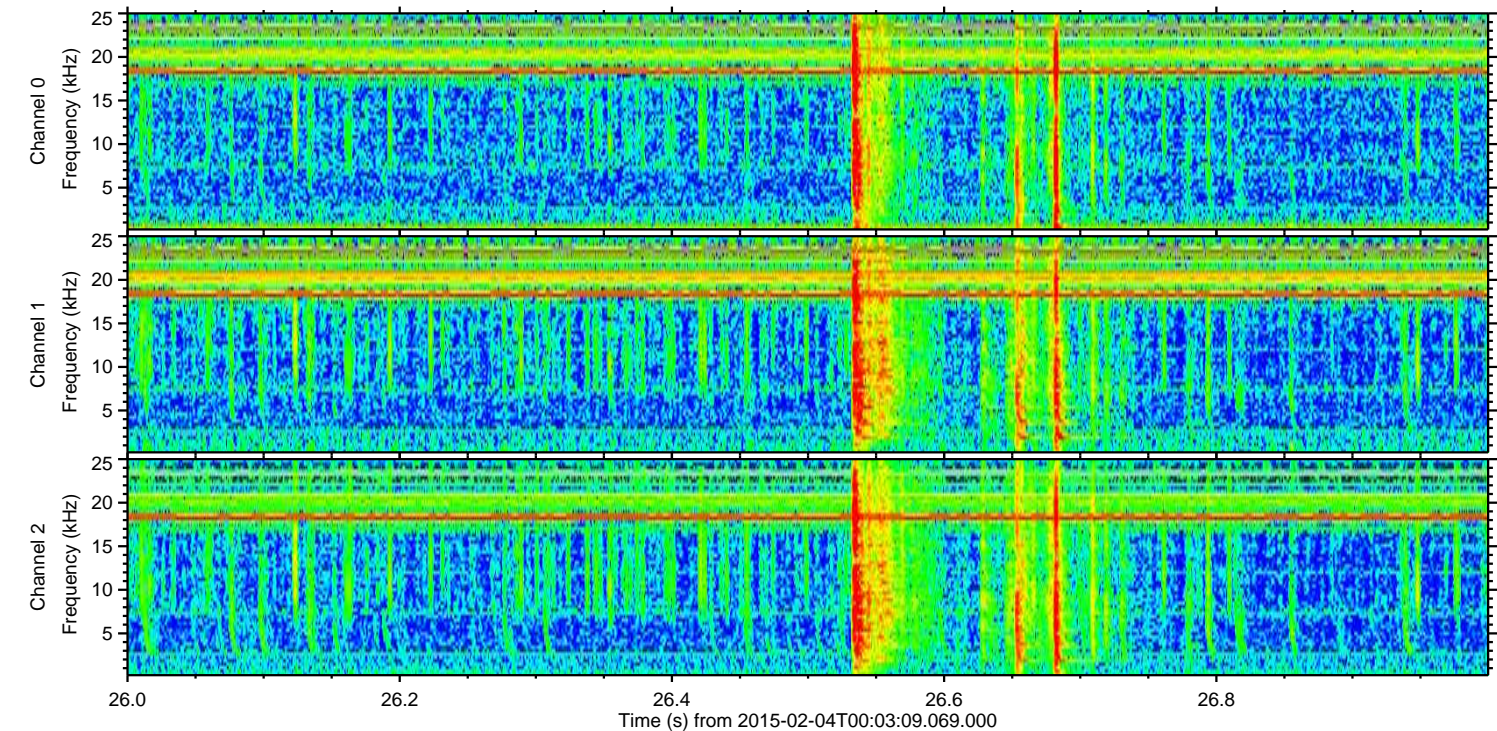
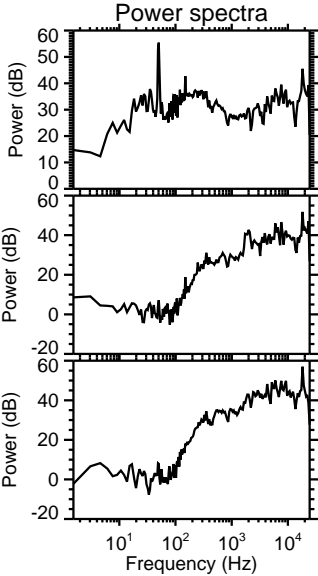
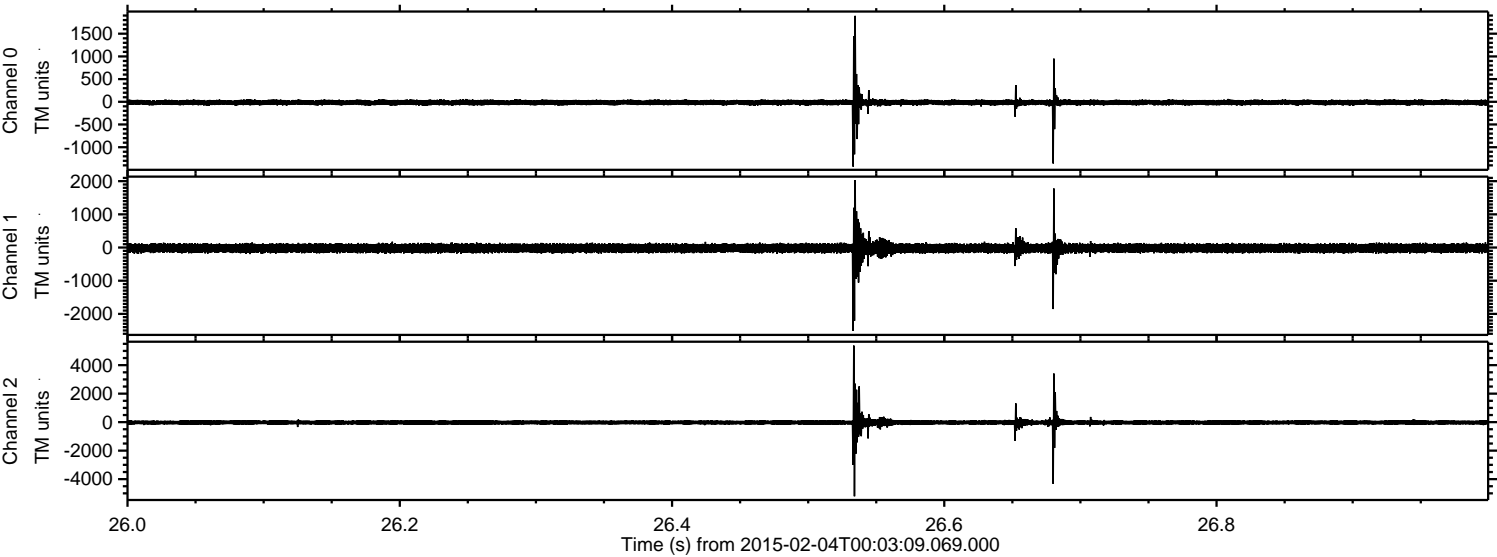

Processed Tue Feb 17 19:16:49 2015 by ELM ver.2012-10-06 from 001__elm20150204_000308__dat00.bin

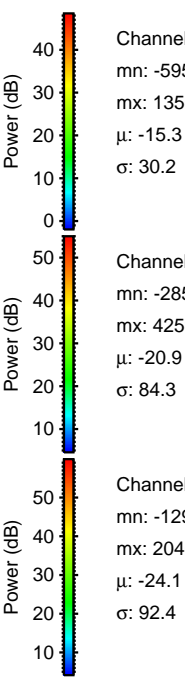
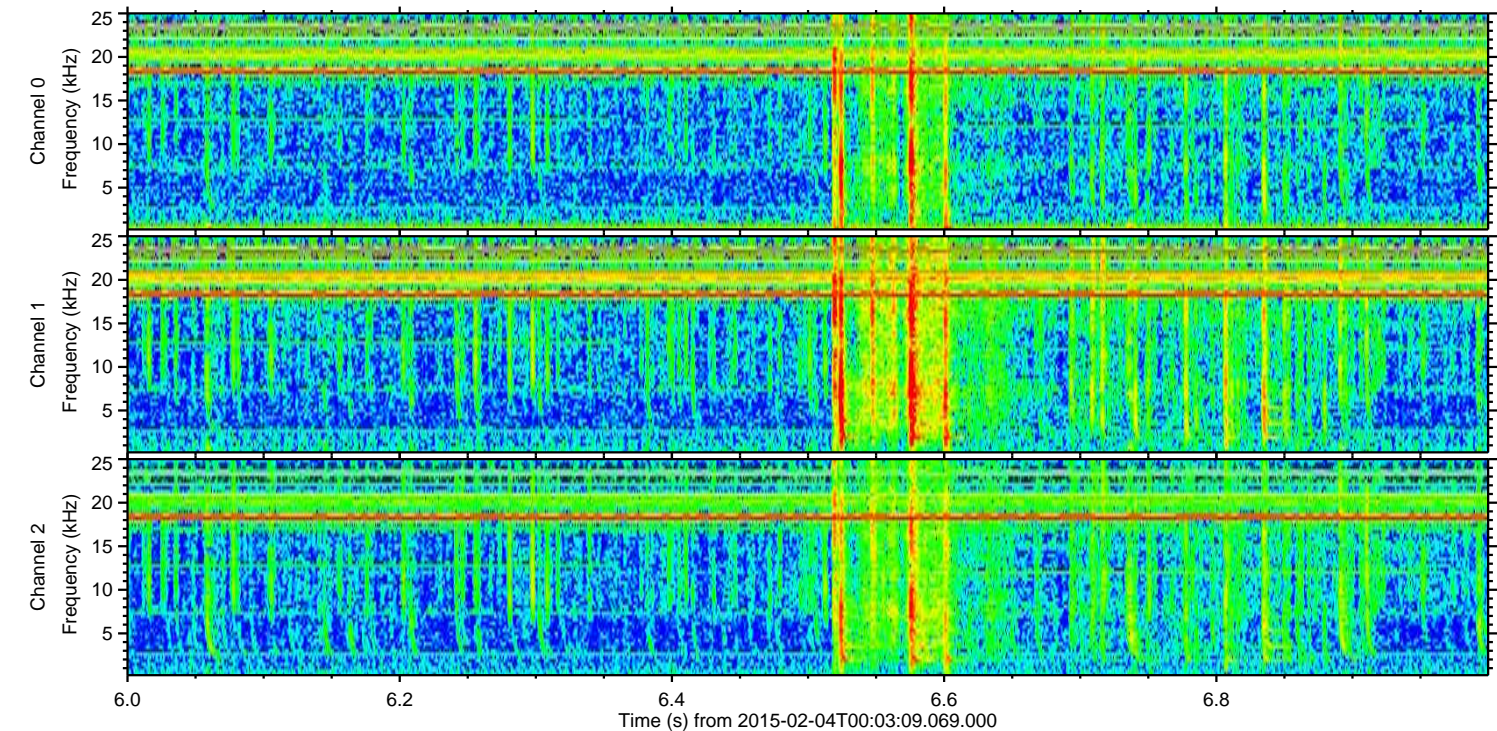
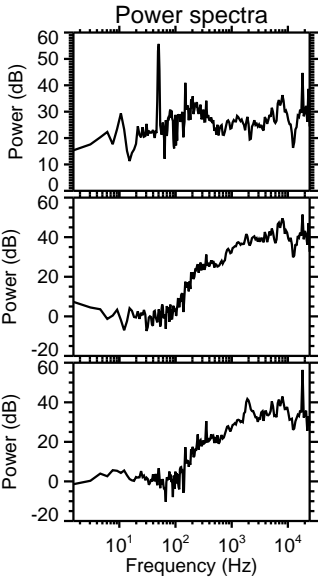
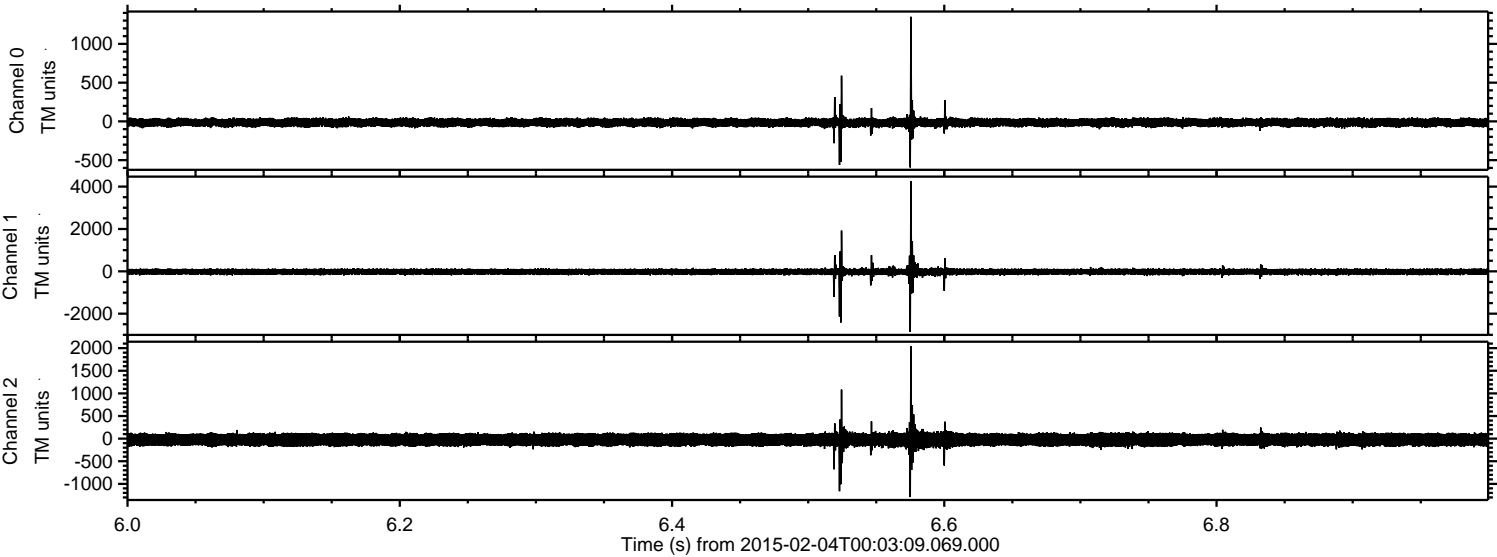

ELMAVAN 3D WAVEFORMS (Measured data sampled at 50 kHz) 49804 packets of 144 samples from 2015-02-04T00:03:09.069.000. Part 120/144

Processed Tue Feb 17 19:16:51 2015 by ELM ver.2012-10-06 from 001__elm20150204_000308__dat00.bin

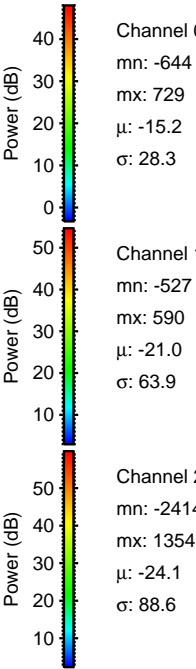
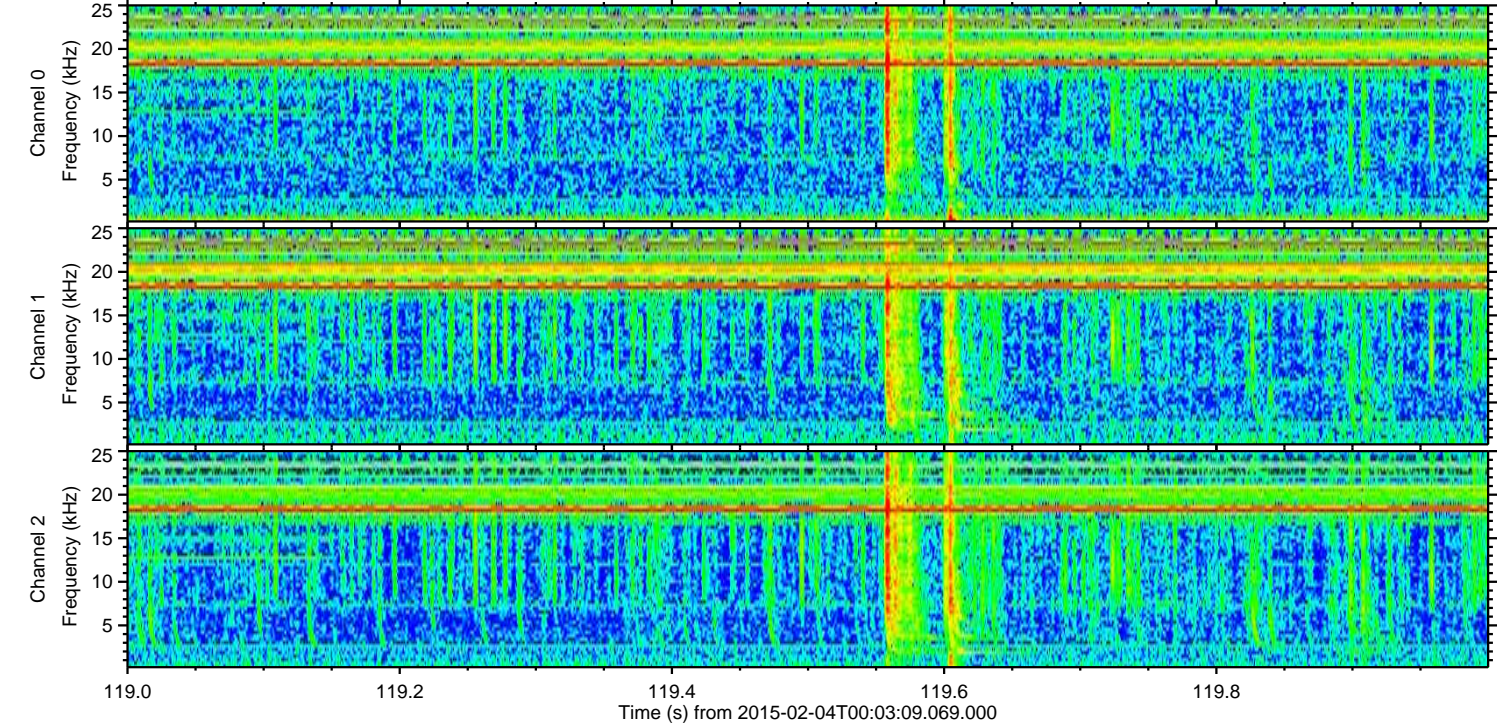
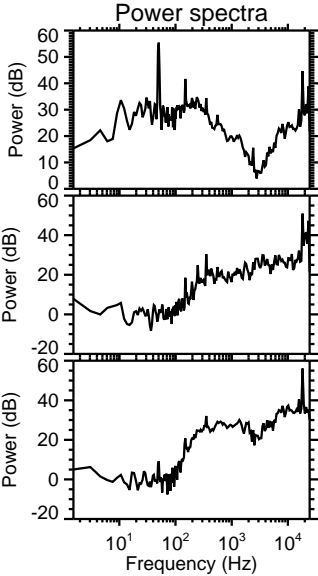
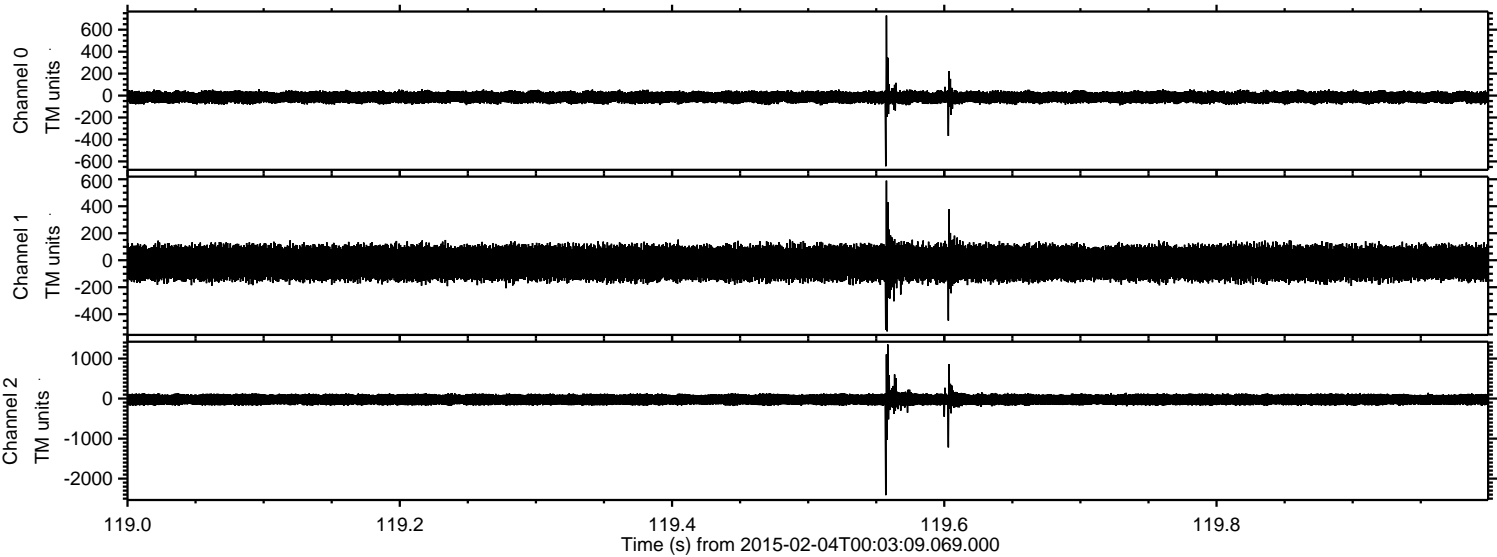

Processed Tue Feb 17 19:16:52 2015 by ELM ver.2012-10-06 from 001__elm20150204_000308__dat00.bin

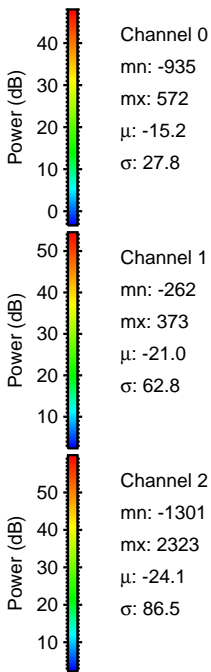
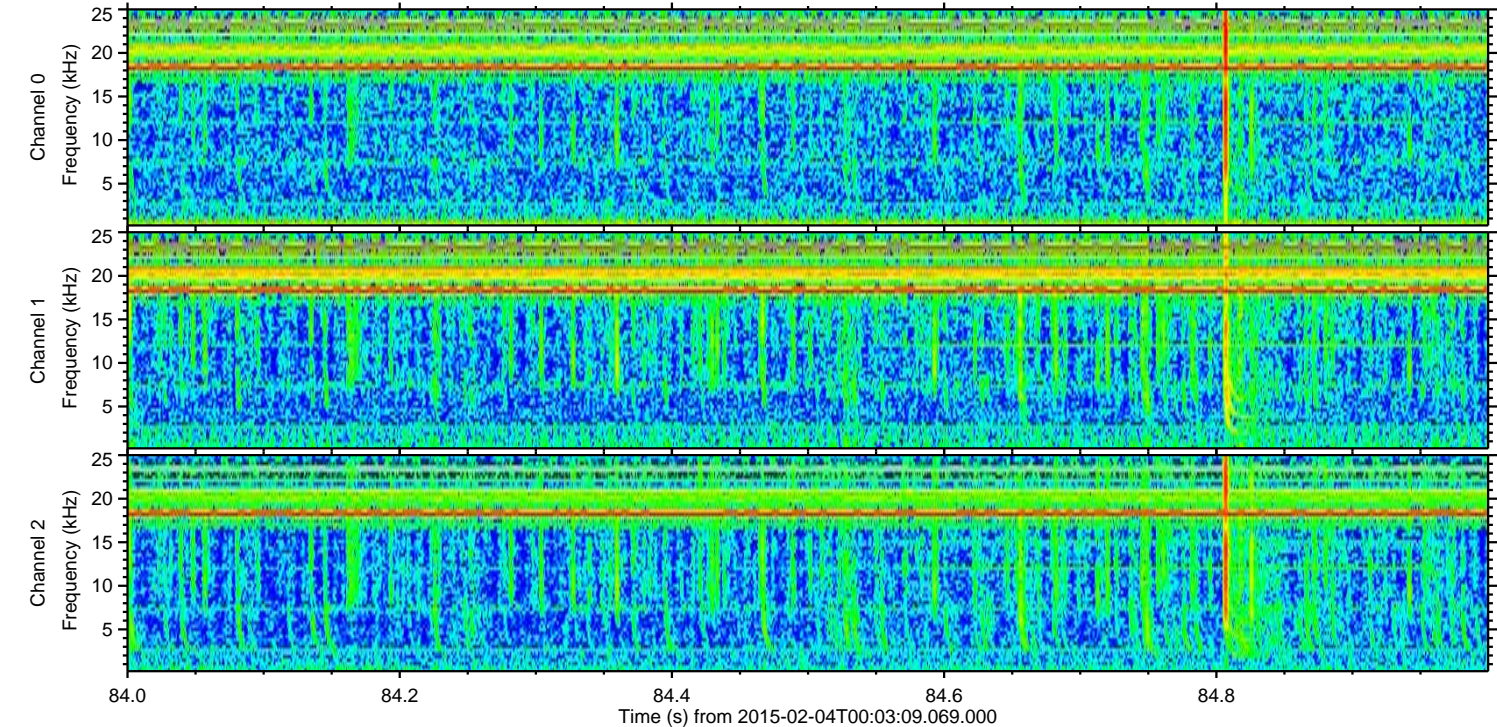
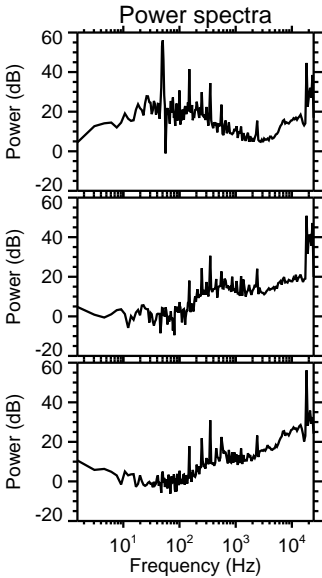
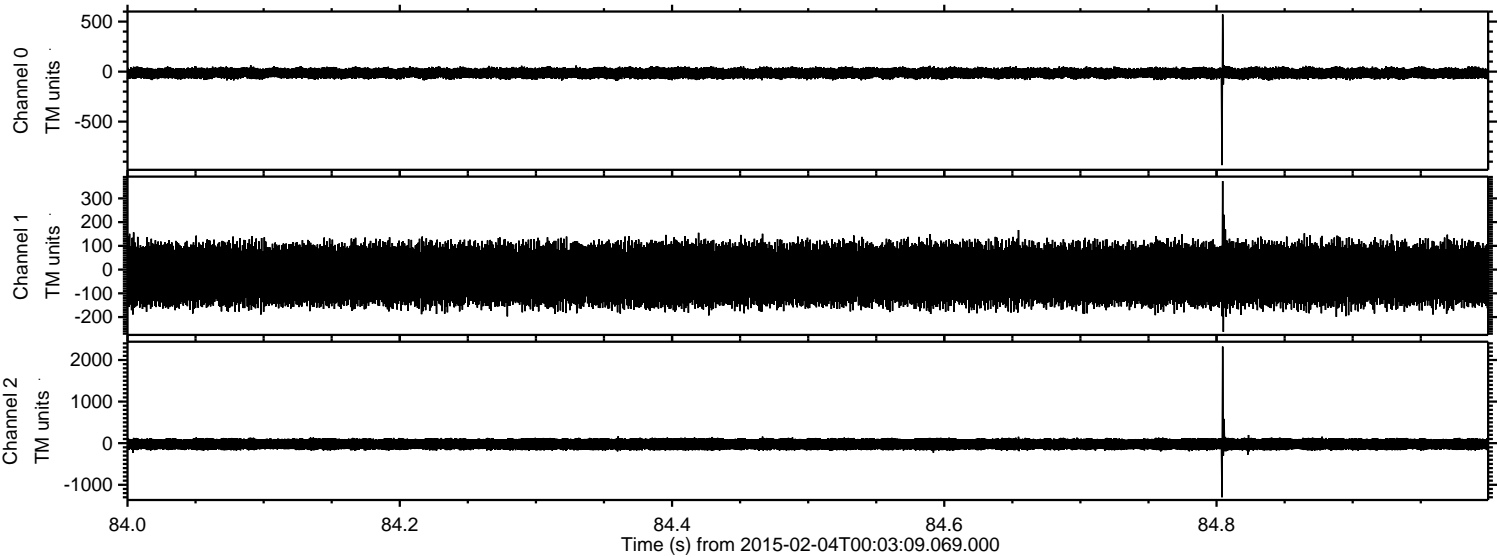

ELMAVAN 3D WAVEFORMS (Measured data sampled at 50 kHz) 49804 packets of 144 samples from 2015-02-04T00:03:09.069.000. Part 110/144

Processed Tue Feb 17 19:16:54 2015 by ELM ver.2012-10-06 from 001__elm20150204_000308__dat00.bin

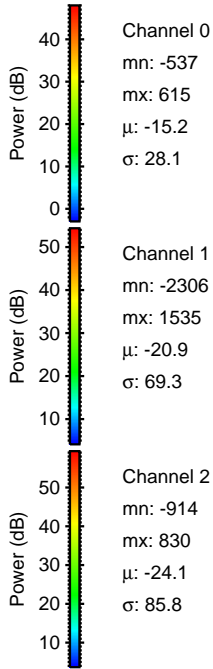
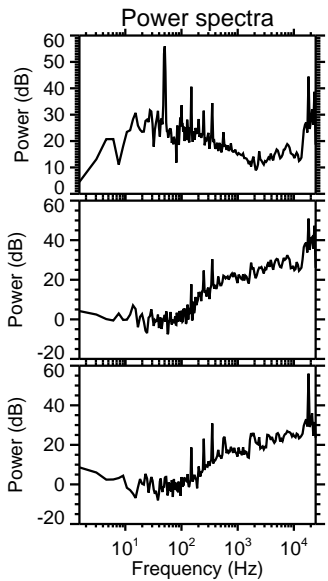
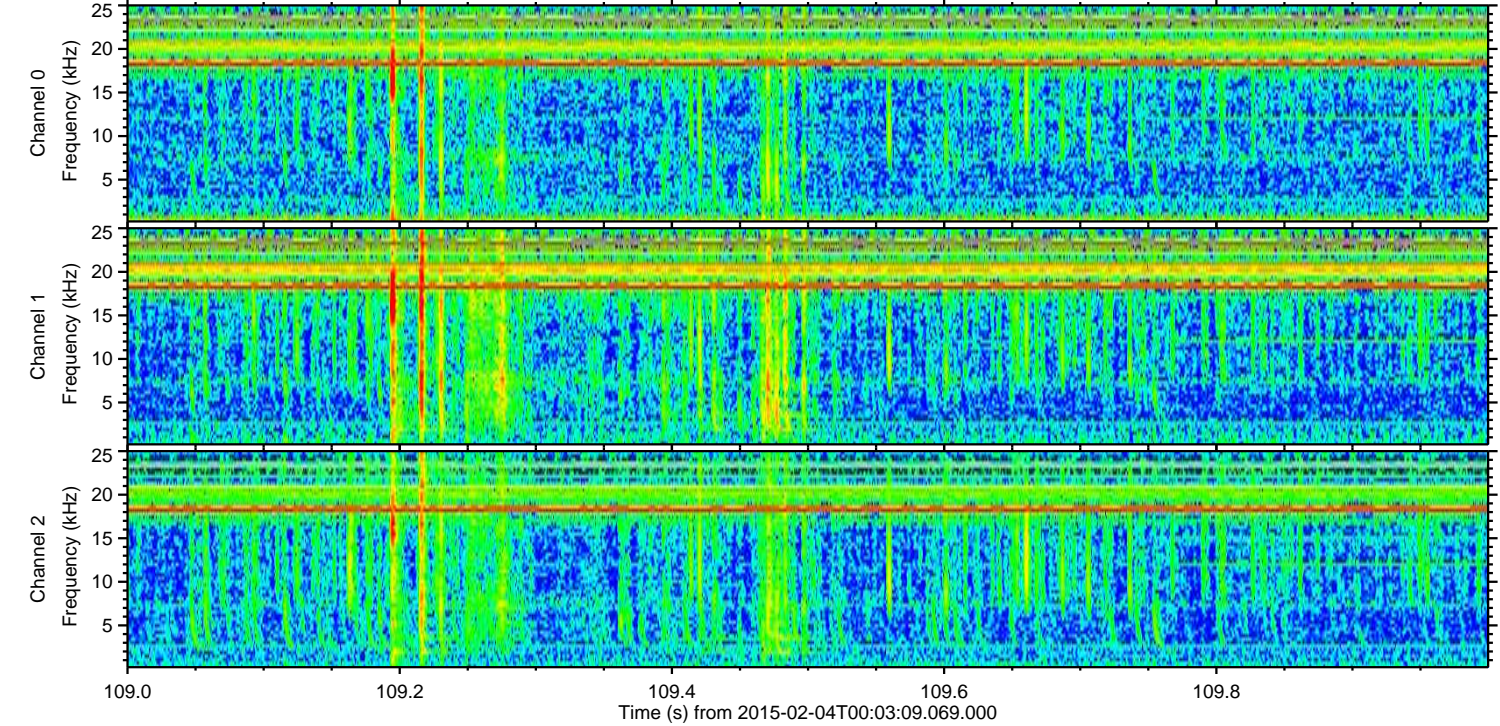
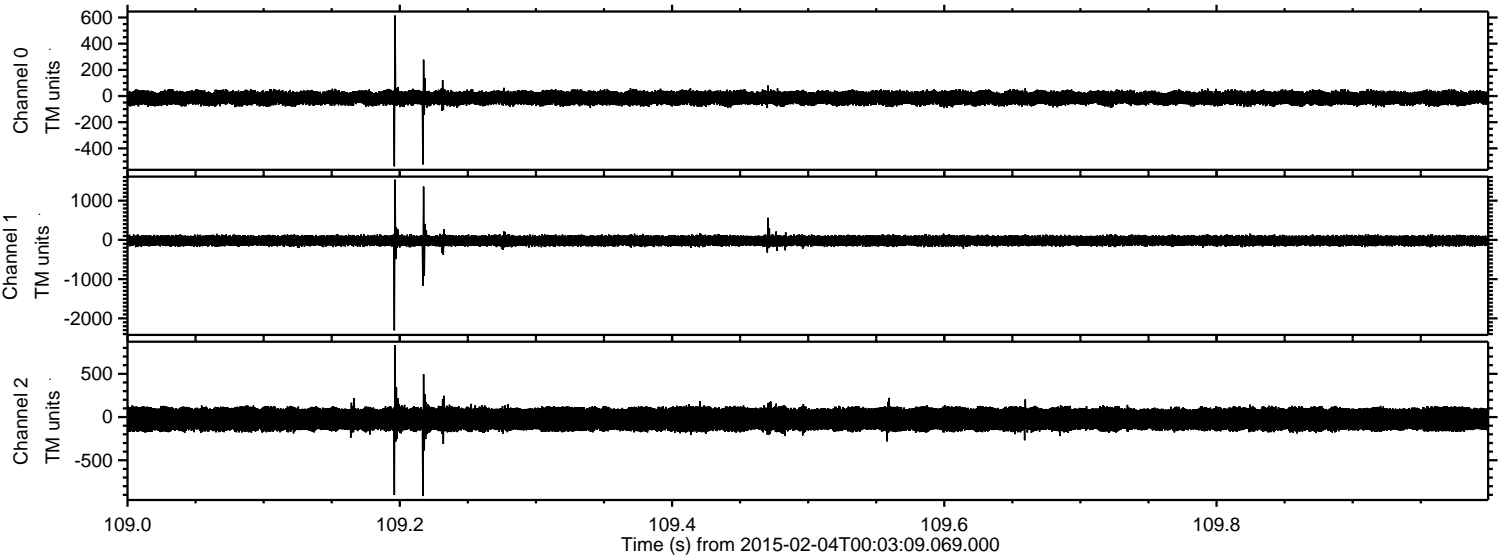

Channel 0
mn: -537
mx: 615
 μ : -15.2
 σ : 28.1

Channel 1
mn: -2306
mx: 1535
 μ : -20.9
 σ : 69.3

Channel 2
mn: -914
mx: 830
 μ : -24.1
 σ : 85.8

Processed Tue Feb 17 19:16:55 2015 by ELM ver.2012-10-06 from 001__elm20150204_000308__dat00.bin

