

# ELMAVAN 3D WAVEFORMS (Measured data sampled at 50 kHz) 49800 packets of 144 samples from 2015-02-03T23:23:07.630.000.

Processed Tue Feb 17 19:02:38 2015 by ELM ver.2012-10-06 from 001\_\_elm20150203\_232306\_\_dat00.bin

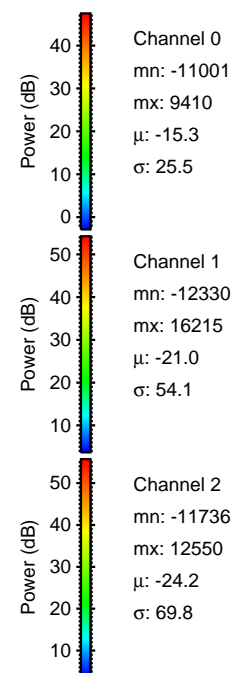

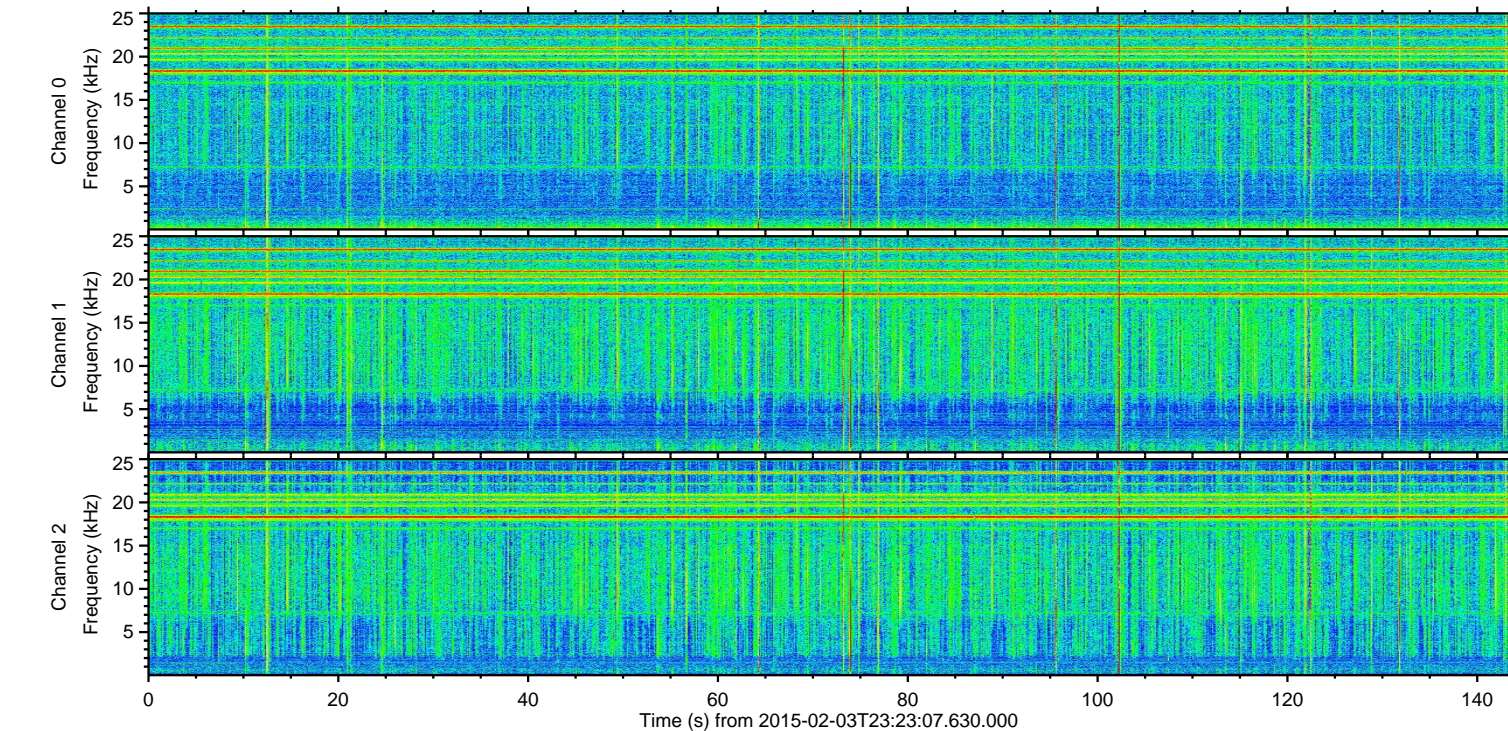
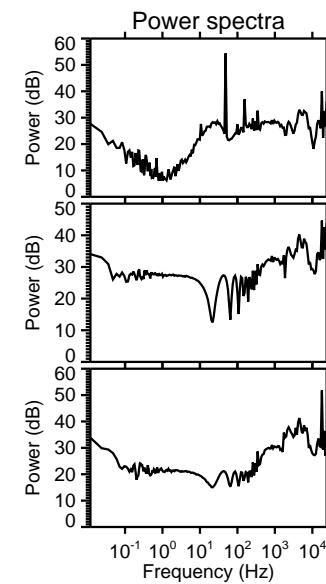
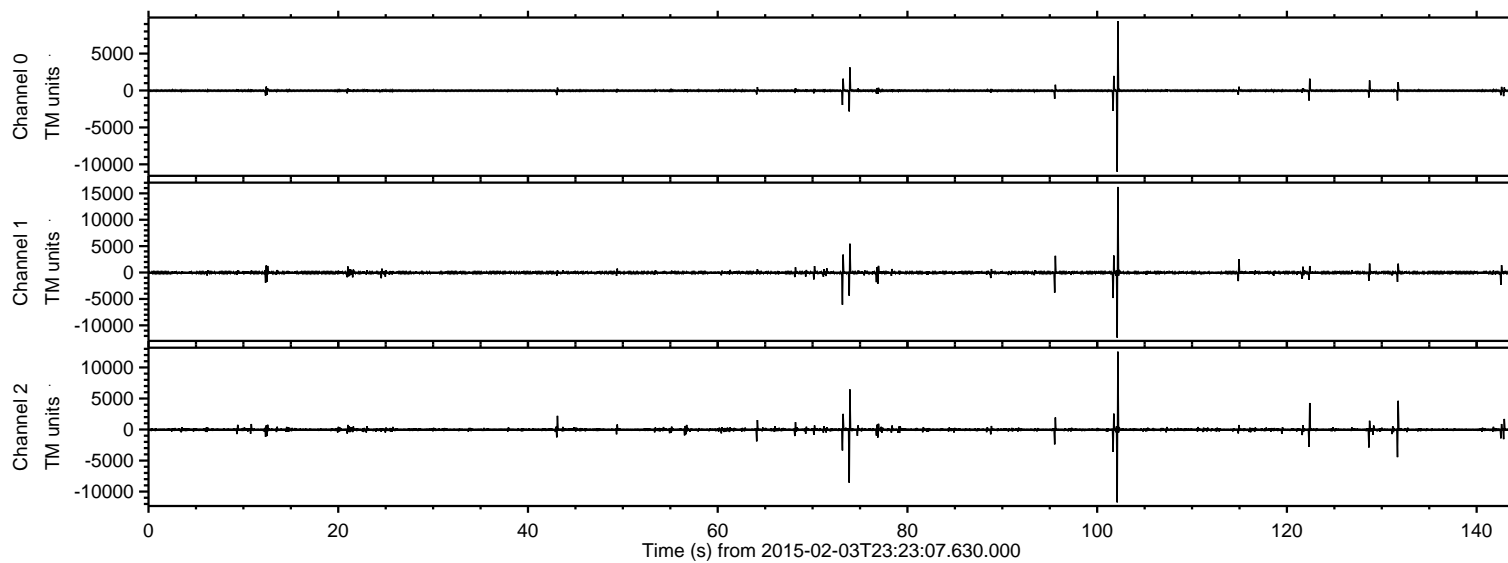

ELMAVAN 3D WAVEFORMS (Measured data sampled at 50 kHz) 49800 packets of 144 samples from 2015-02-03T23:23:07.630.000. Part 103/144

Processed Tue Feb 17 19:02:54 2015 by ELM ver.2012-10-06 from 001\_\_elm20150203\_232306\_\_dat00.bin

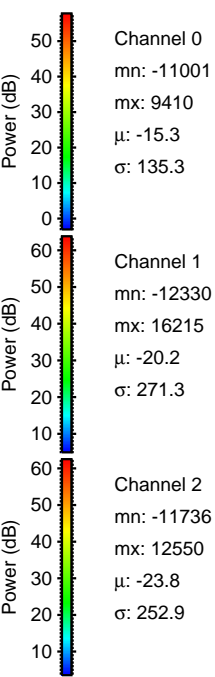
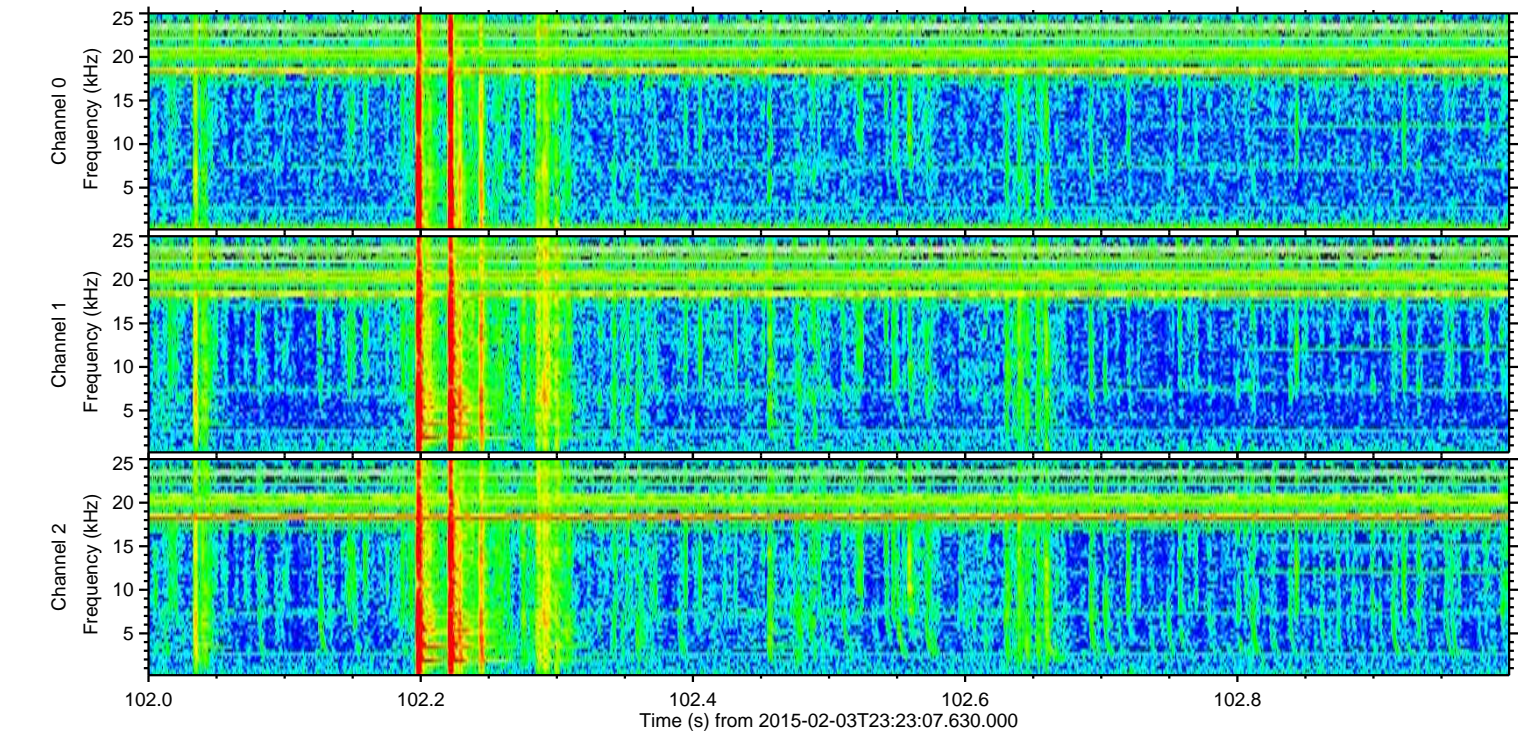
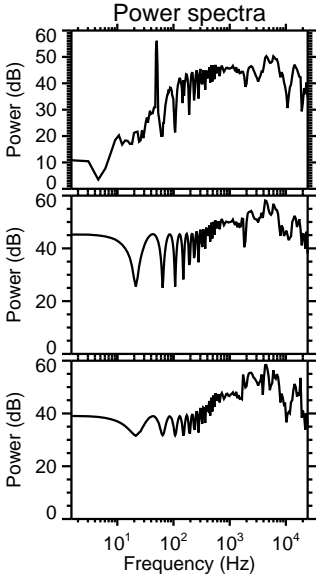
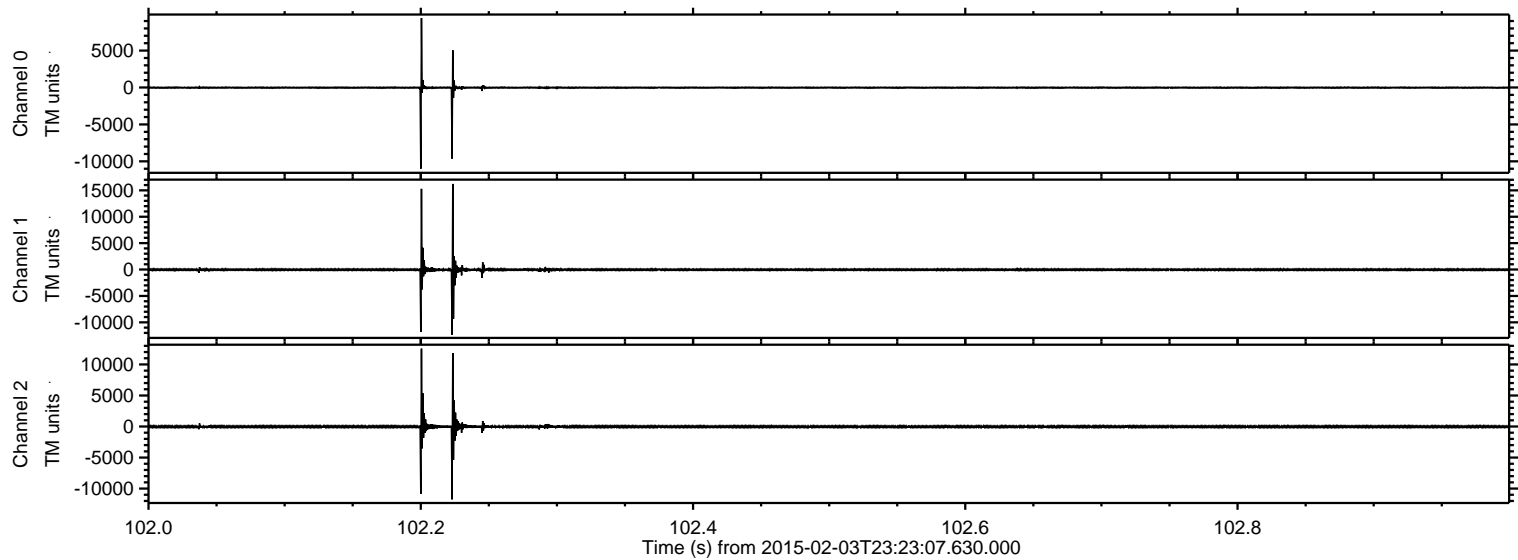



ELMAVAN 3D WAVEFORMS (Measured data sampled at 50 kHz) 49800 packets of 144 samples from 2015-02-03T23:23:07.630.000. Part 74/144

Processed Tue Feb 17 19:02:56 2015 by ELM ver.2012-10-06 from 001\_\_elm20150203\_232306\_\_dat00.bin

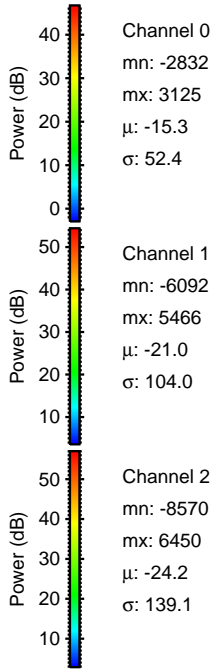
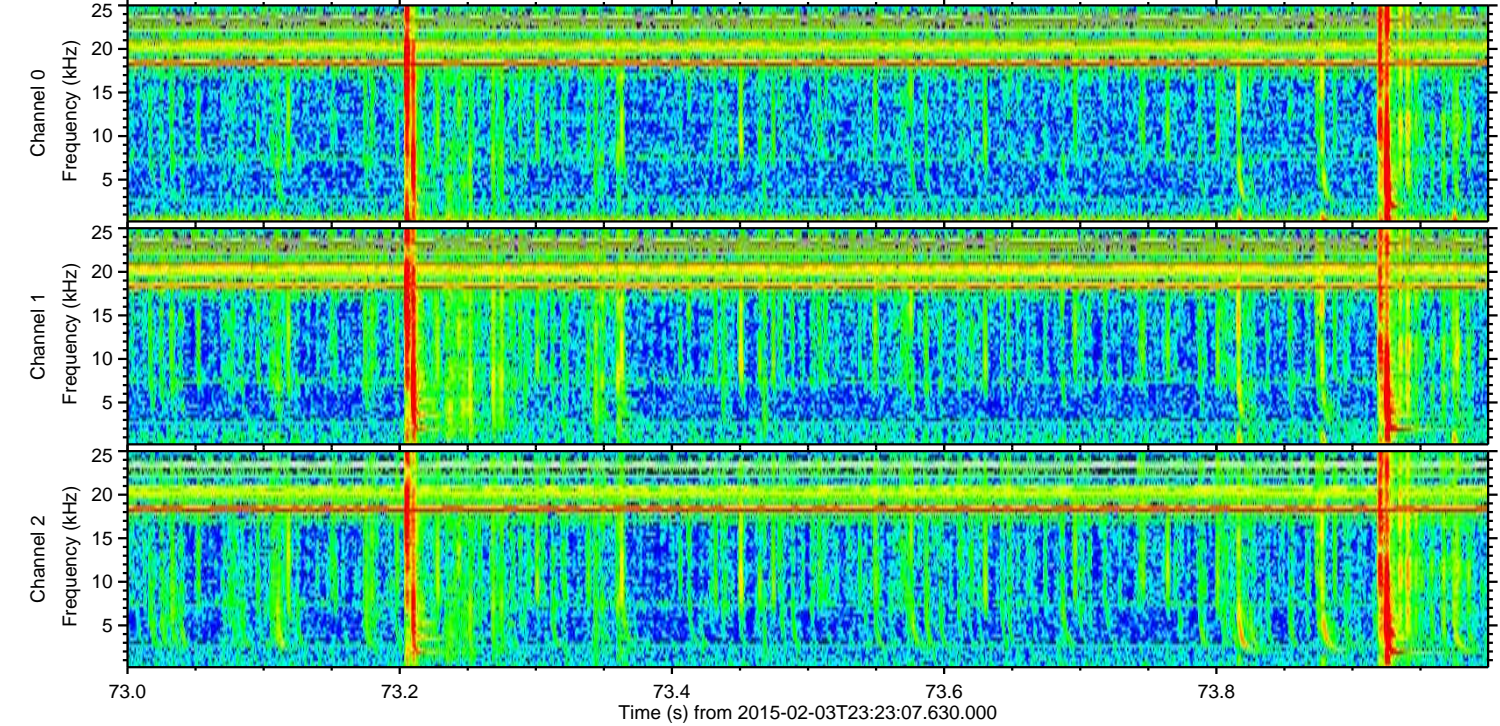
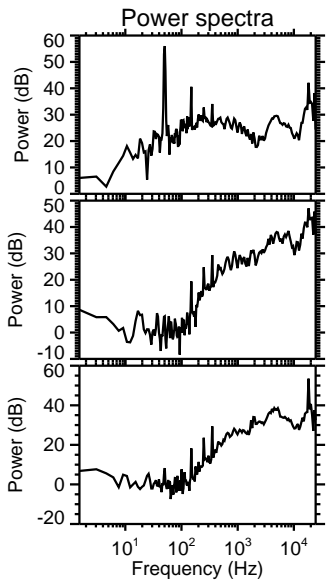
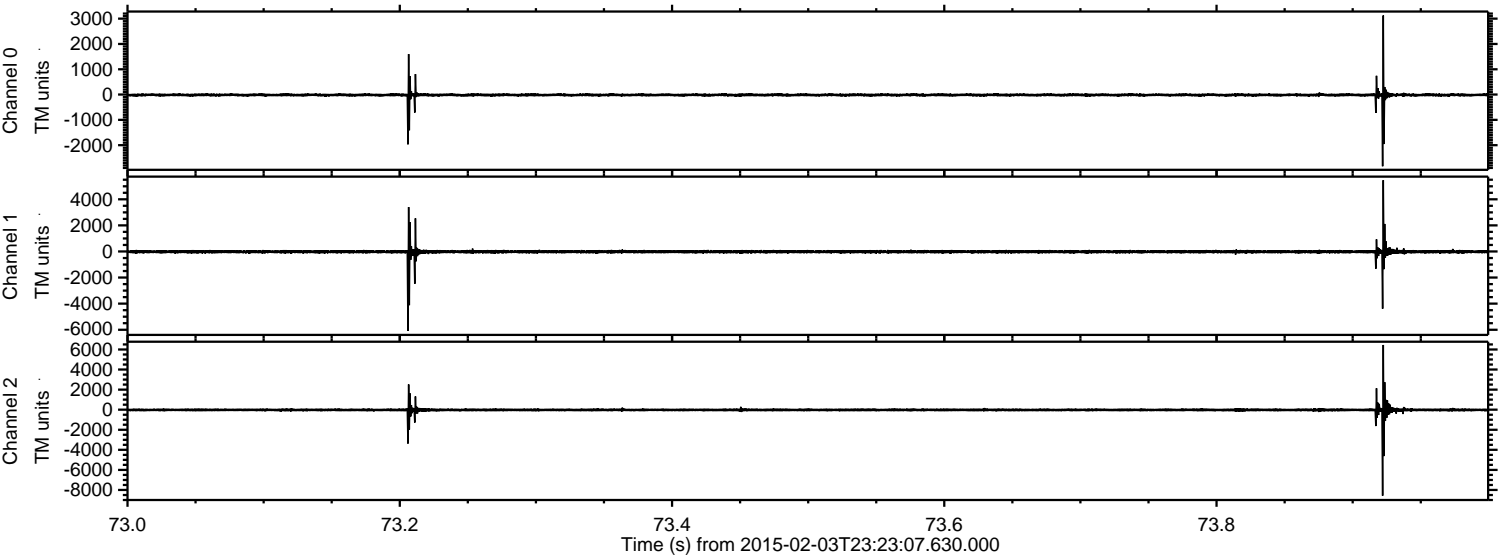



ELMAVAN 3D WAVEFORMS (Measured data sampled at 50 kHz) 49800 packets of 144 samples from 2015-02-03T23:23:07.630.000. Part 102/144

Processed Tue Feb 17 19:02:58 2015 by ELM ver.2012-10-06 from 001\_\_elm20150203\_232306\_\_dat00.bin

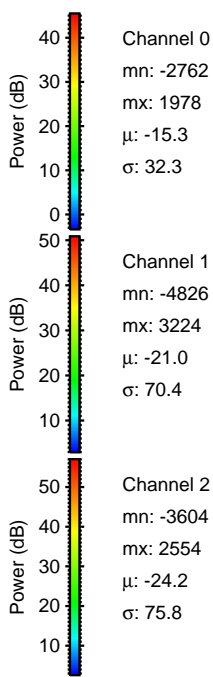
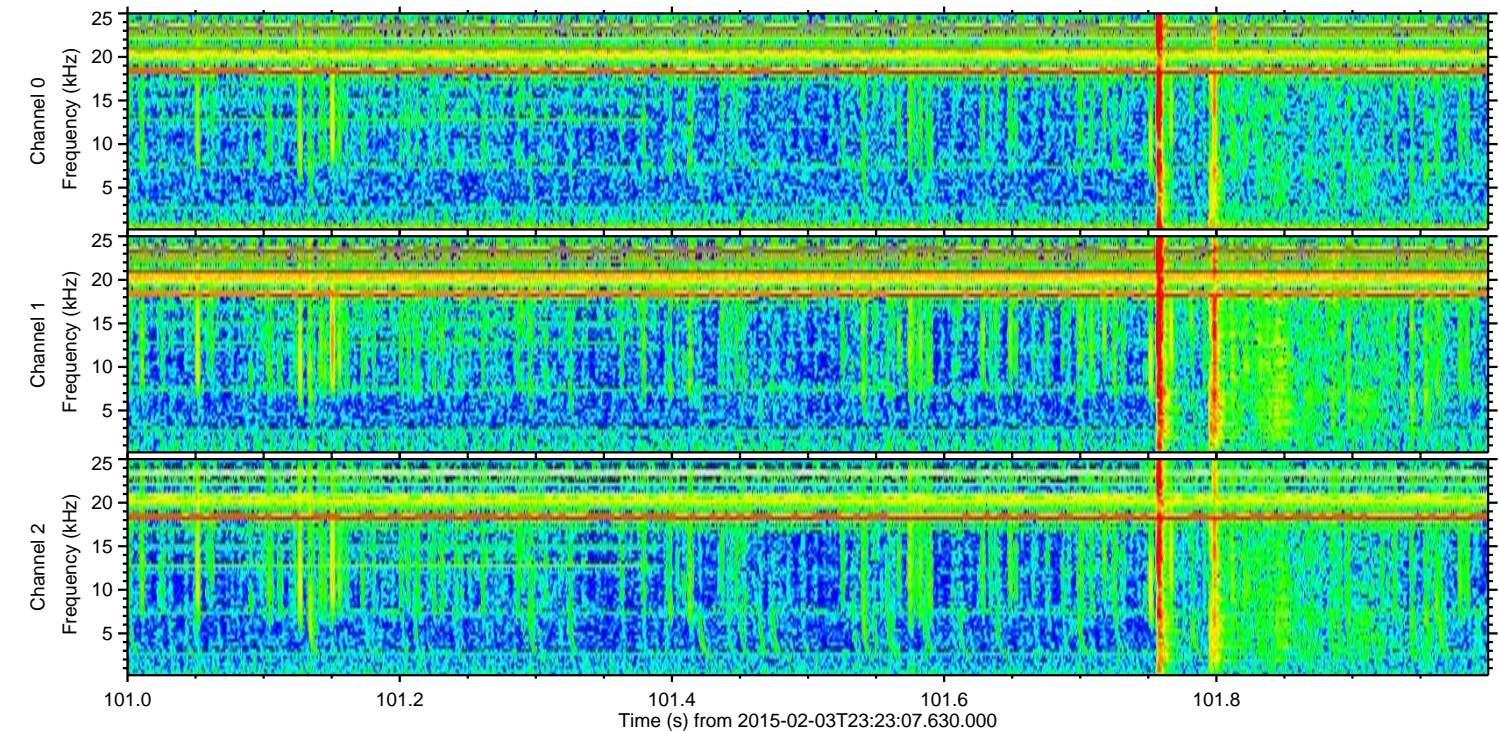
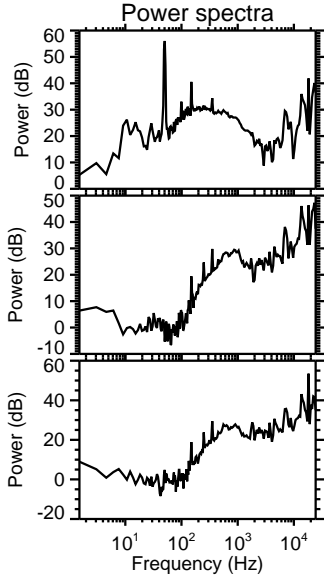
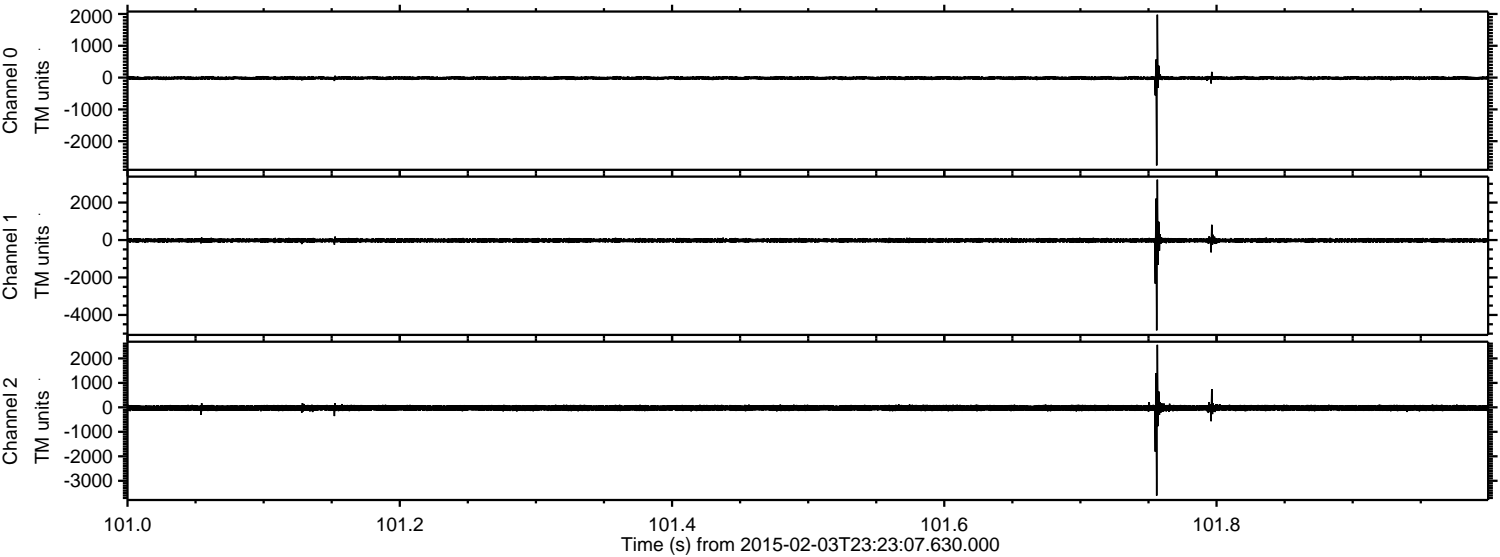

Channel 0  
mn: -2762  
mx: 1978  
 $\mu$ : -15.3  
 $\sigma$ : 32.3

Channel 1  
mn: -4826  
mx: 3224  
 $\mu$ : -21.0  
 $\sigma$ : 70.4

Channel 2  
mn: -3604  
mx: 2554  
 $\mu$ : -24.2  
 $\sigma$ : 75.8



ELMAVAN 3D WAVEFORMS (Measured data sampled at 50 kHz) 49800 packets of 144 samples from 2015-02-03T23:23:07.630.000. Part 132/144

Processed Tue Feb 17 19:03:00 2015 by ELM ver.2012-10-06 from 001\_\_elm20150203\_232306\_\_dat00.bin

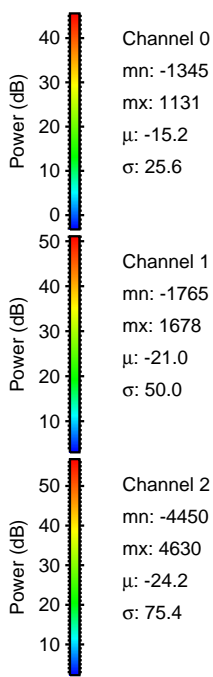
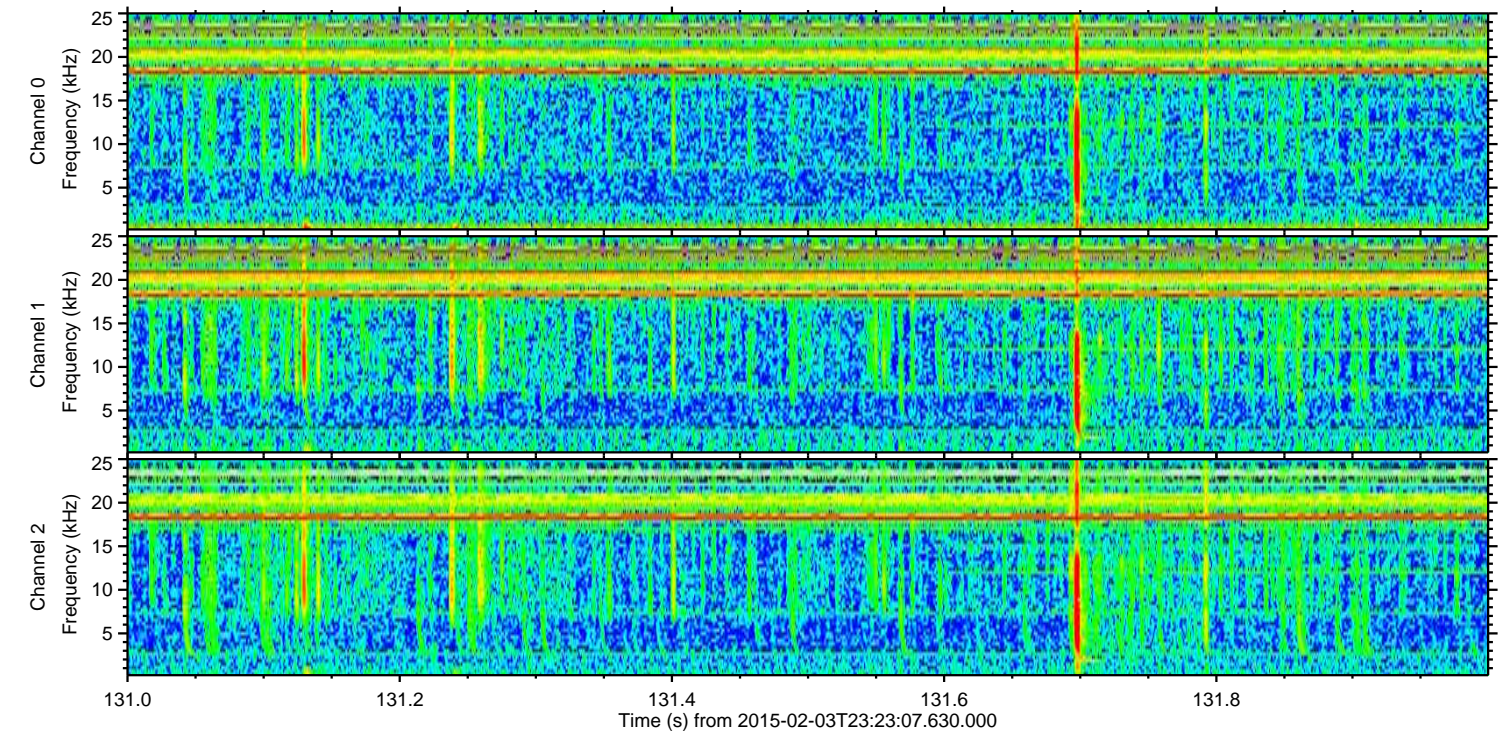
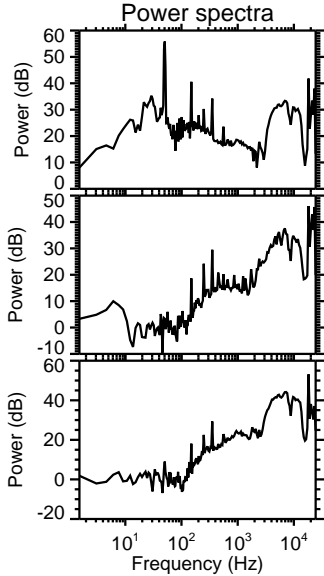
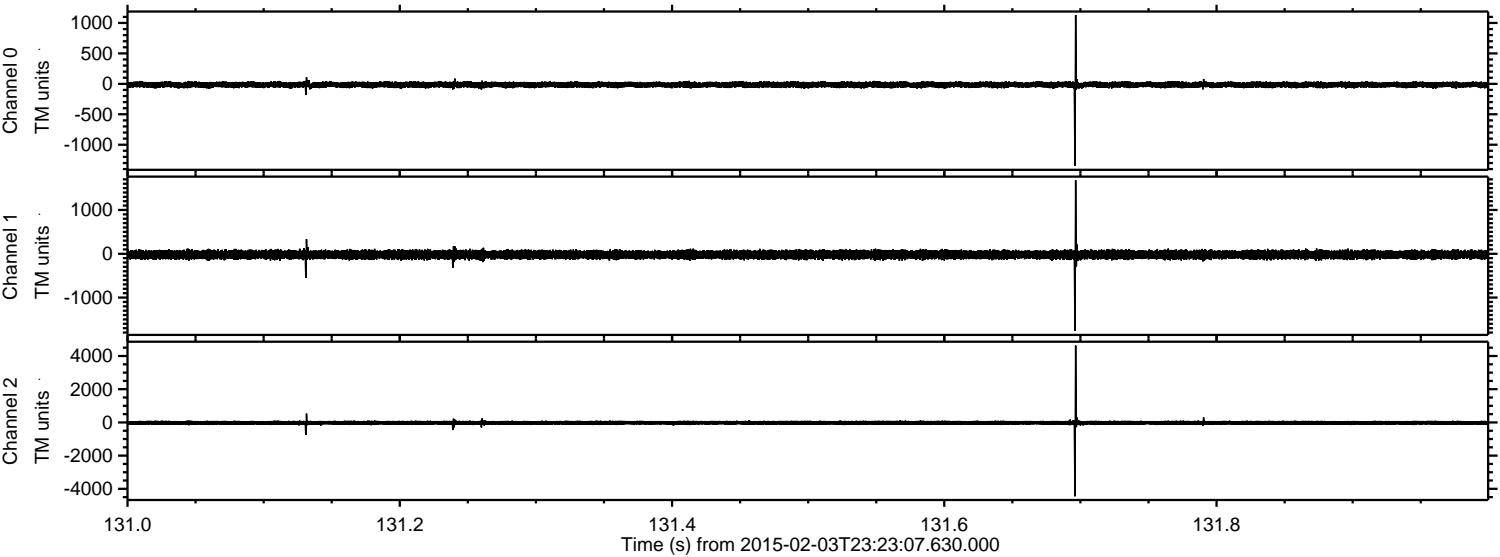

Channel 0  
mn: -1345  
mx: 1131  
 $\mu$ : -15.2  
 $\sigma$ : 25.6

Channel 1  
mn: -1765  
mx: 1678  
 $\mu$ : -21.0  
 $\sigma$ : 50.0

Channel 2  
mn: -4450  
mx: 4630  
 $\mu$ : -24.2  
 $\sigma$ : 75.4



ELMAVAN 3D WAVEFORMS (Measured data sampled at 50 kHz) 49800 packets of 144 samples from 2015-02-03T23:23:07.630.000. Part 123/144

Processed Tue Feb 17 19:03:02 2015 by ELM ver.2012-10-06 from 001\_\_elm20150203\_232306\_\_dat00.bin

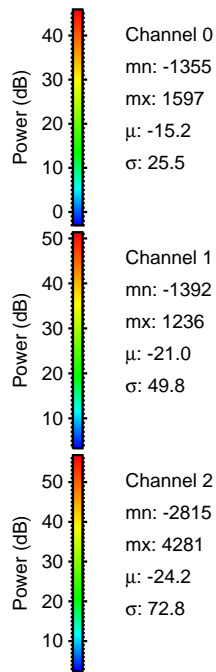
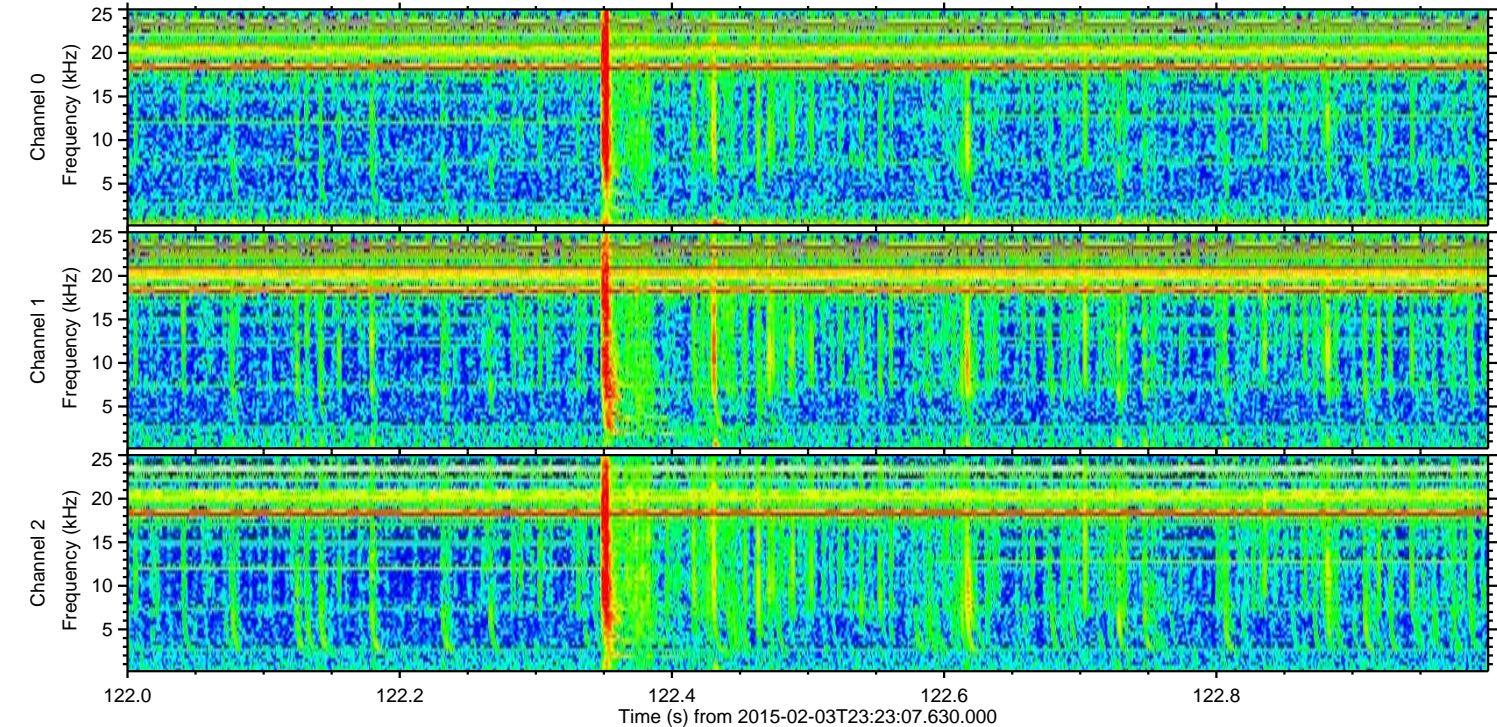
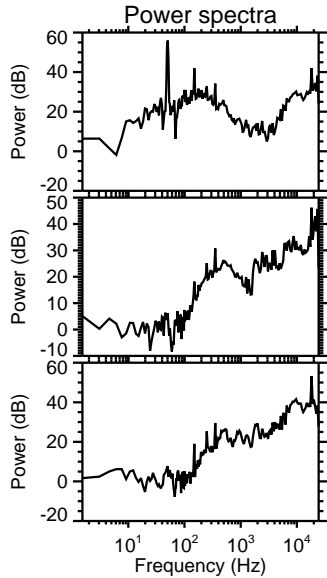
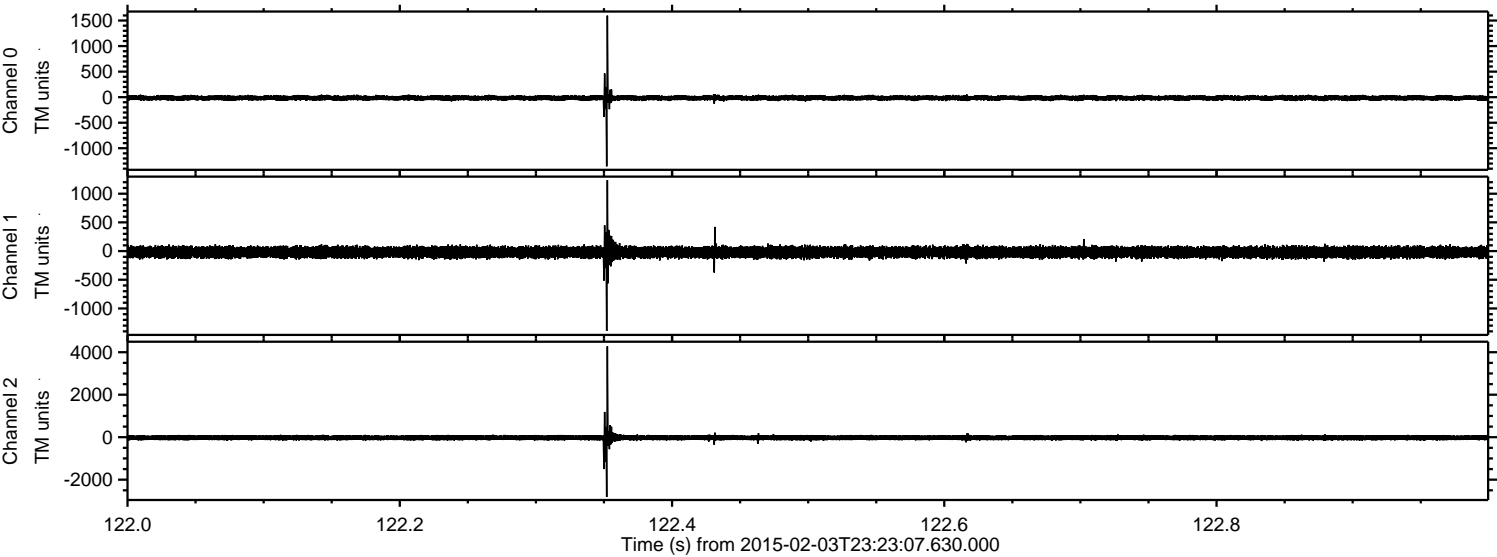



Processed Tue Feb 17 19:03:03 2015 by ELM ver.2012-10-06 from 001\_\_elm20150203\_232306\_\_dat00.bin

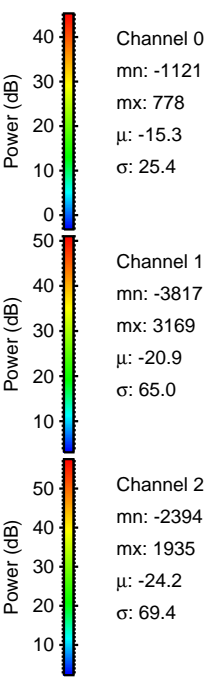
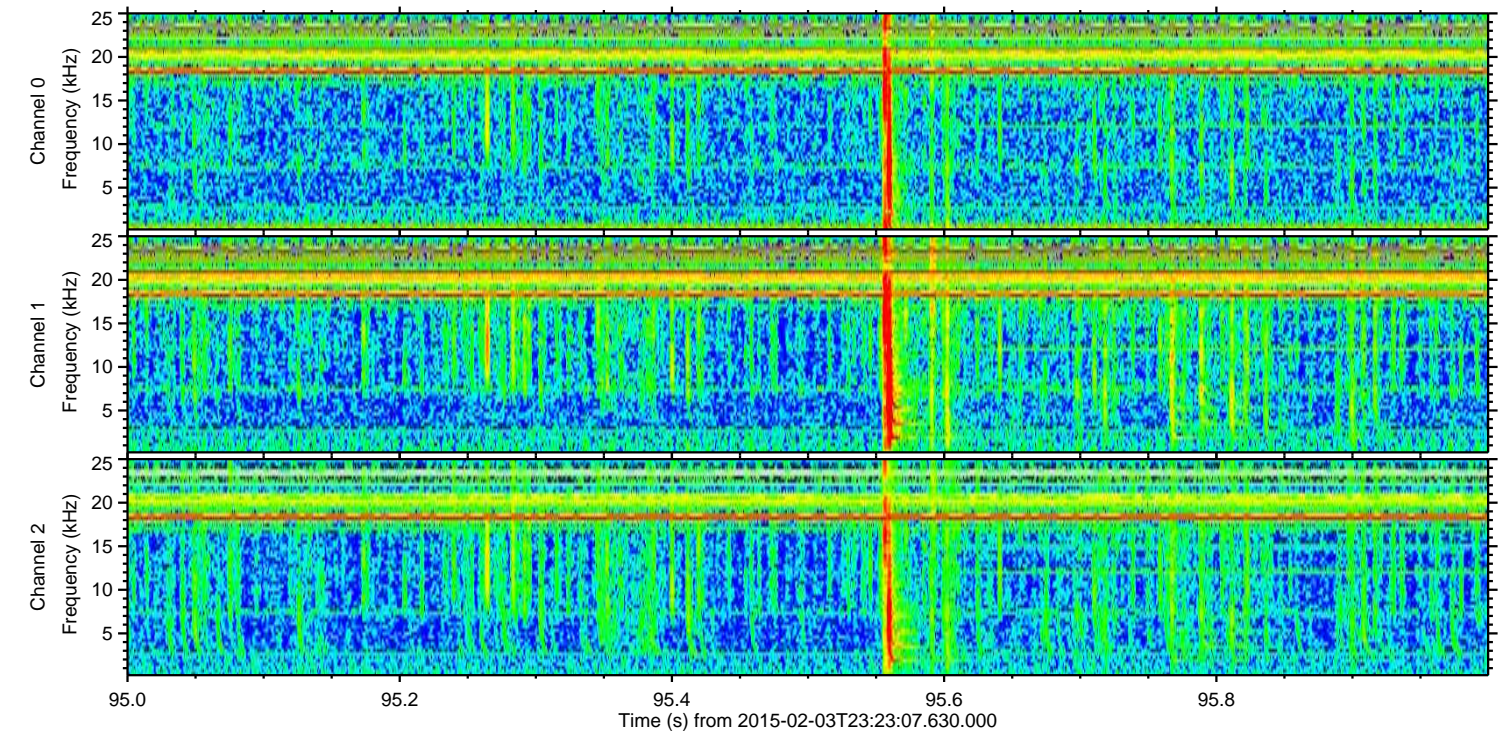
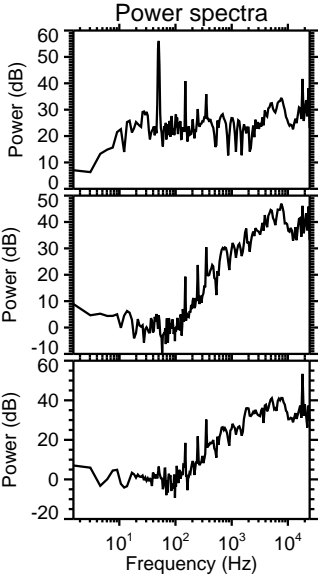
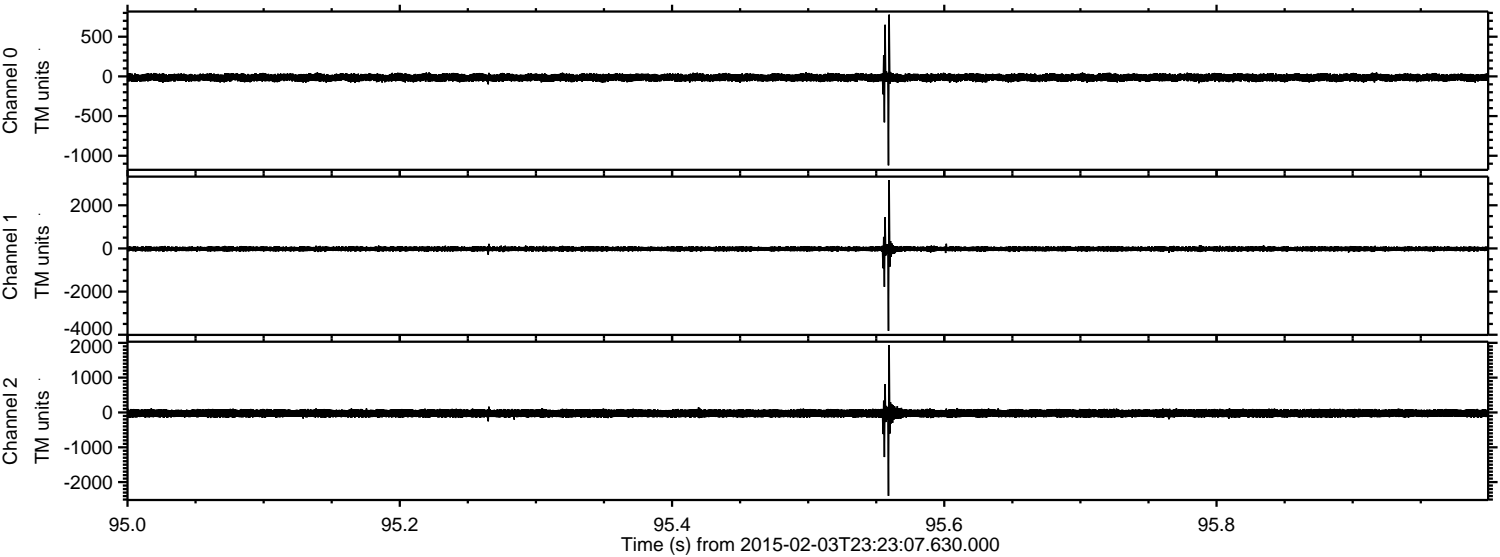

Channel 0  
mn: -1121  
mx: 778  
 $\mu$ : -15.3  
 $\sigma$ : 25.4

Channel 1  
mn: -3817  
mx: 3169  
 $\mu$ : -20.9  
 $\sigma$ : 65.0

Channel 2  
mn: -2394  
mx: 1935  
 $\mu$ : -24.2  
 $\sigma$ : 69.4



ELMAVAN 3D WAVEFORMS (Measured data sampled at 50 kHz) 49800 packets of 144 samples from 2015-02-03T23:23:07.630.000. Part 129/144

Processed Tue Feb 17 19:03:04 2015 by ELM ver.2012-10-06 from 001\_\_elm20150203\_232306\_\_dat00.bin

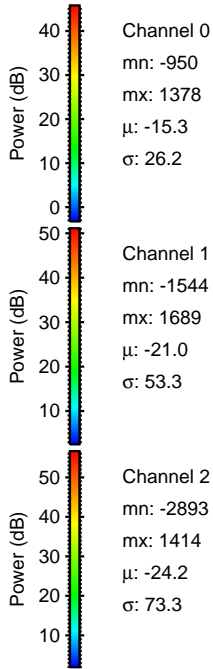
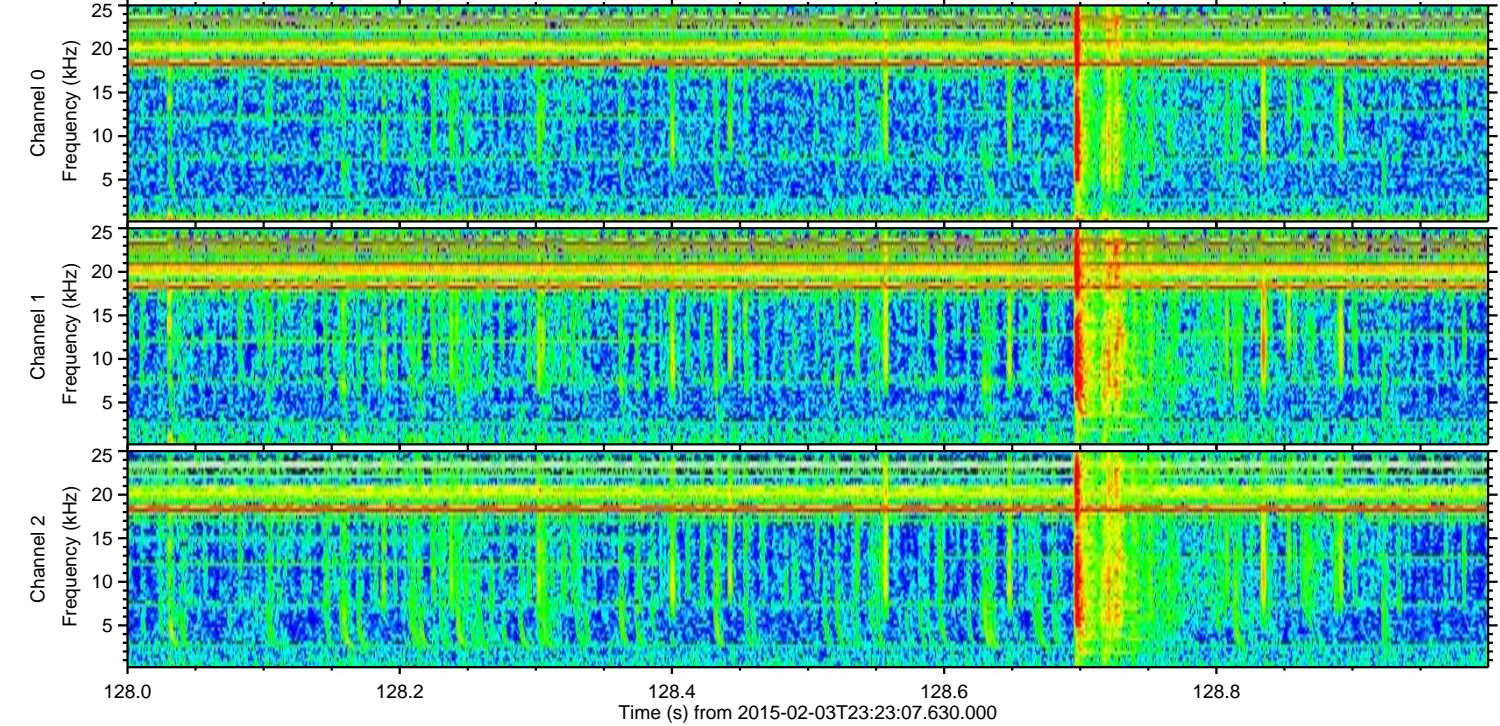
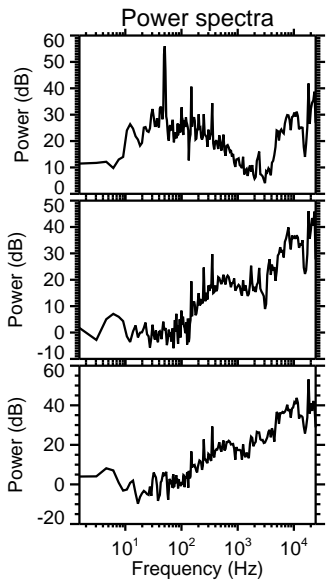
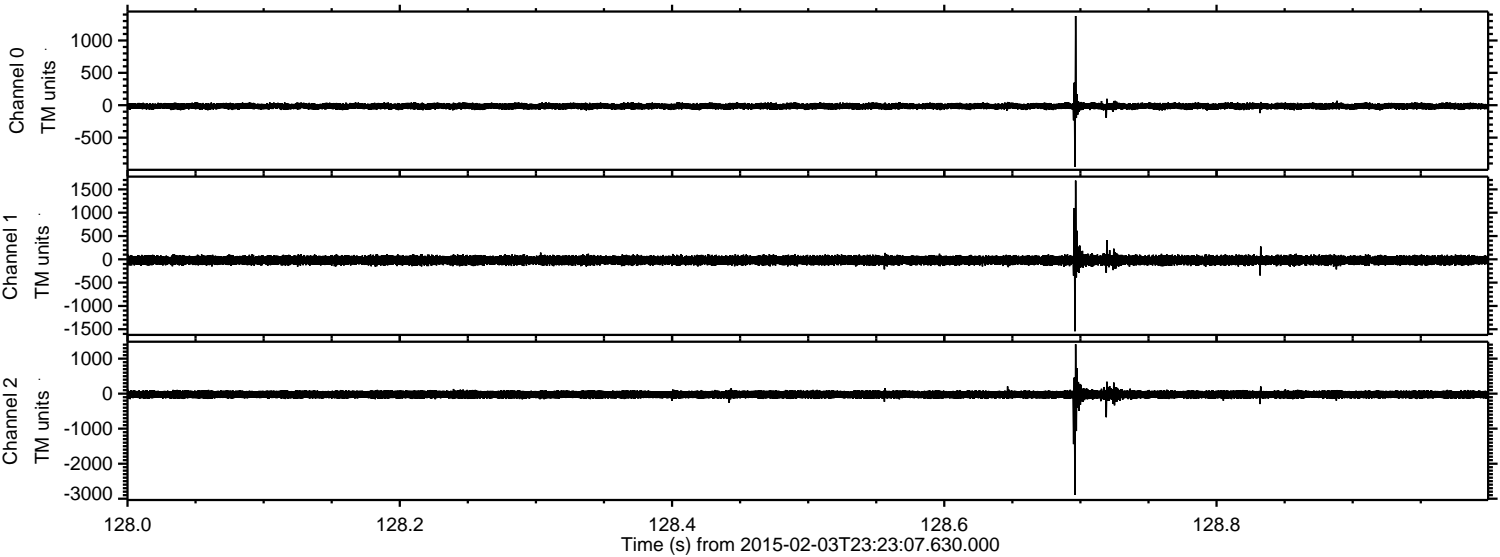



ELMAVAN 3D WAVEFORMS (Measured data sampled at 50 kHz) 49800 packets of 144 samples from 2015-02-03T23:23:07.630.000. Part 115/144

Processed Tue Feb 17 19:03:05 2015 by ELM ver.2012-10-06 from 001\_\_elm20150203\_232306\_\_dat00.bin

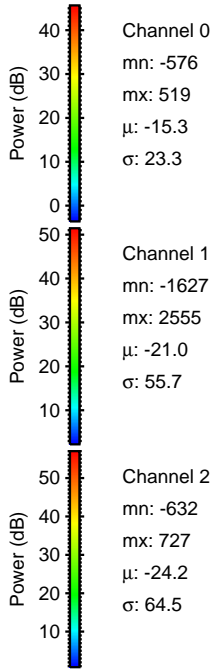
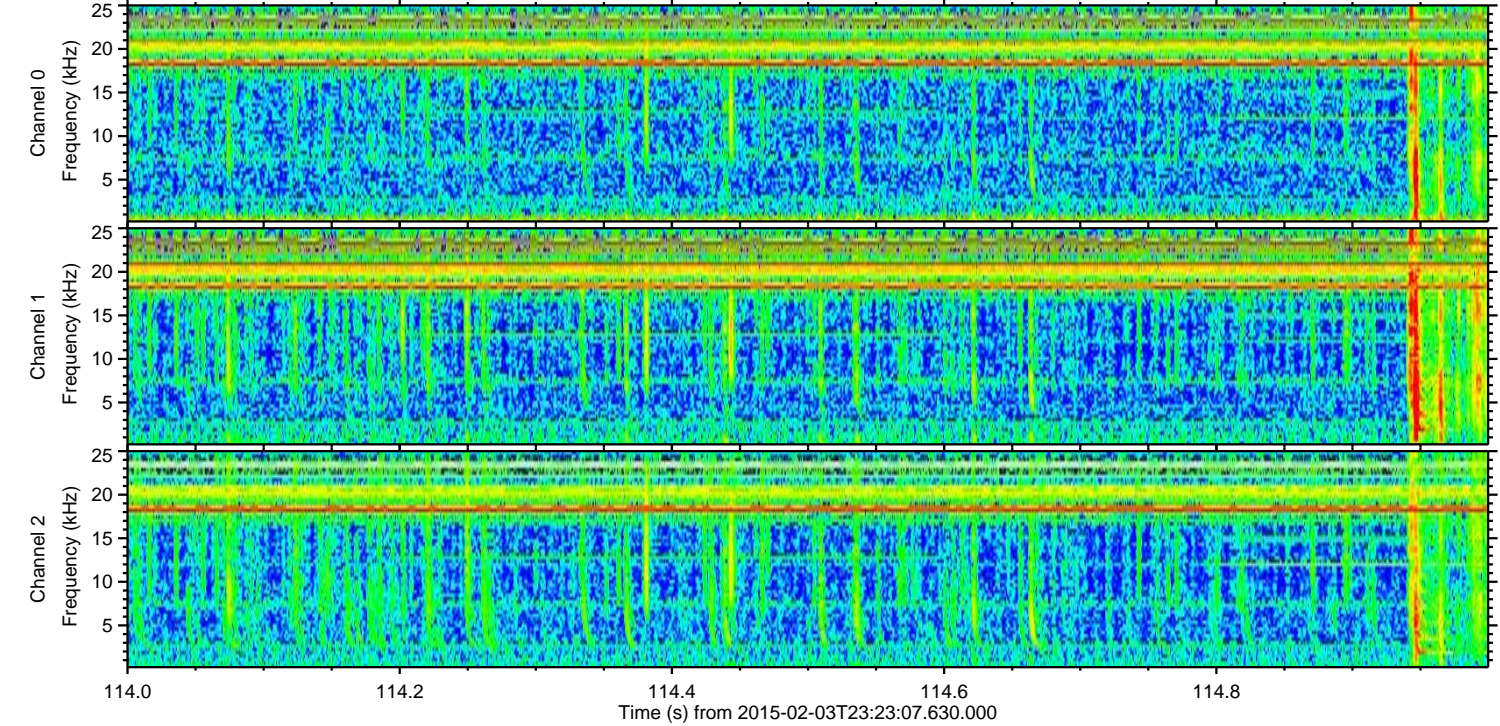
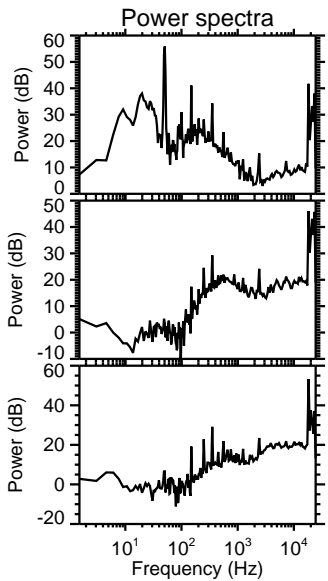
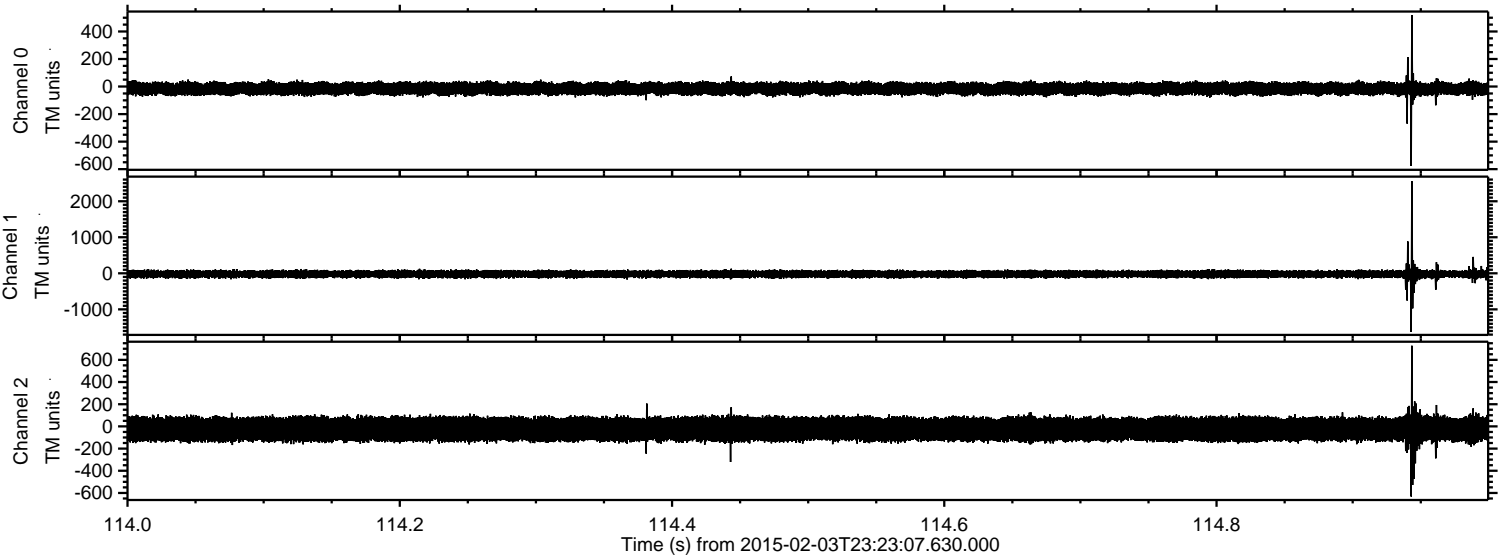

Channel 0  
mn: -576  
mx: 519  
 $\mu$ : -15.3  
 $\sigma$ : 23.3

Channel 1  
mn: -1627  
mx: 2555  
 $\mu$ : -21.0  
 $\sigma$ : 55.7

Channel 2  
mn: -632  
mx: 727  
 $\mu$ : -24.2  
 $\sigma$ : 64.5



ELMAVAN 3D WAVEFORMS (Measured data sampled at 50 kHz) 49800 packets of 144 samples from 2015-02-03T23:23:07.630.000. Part 143/144

Processed Tue Feb 17 19:03:06 2015 by ELM ver.2012-10-06 from 001\_\_elm20150203\_232306\_\_dat00.bin

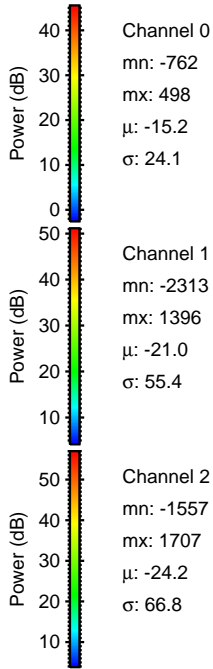
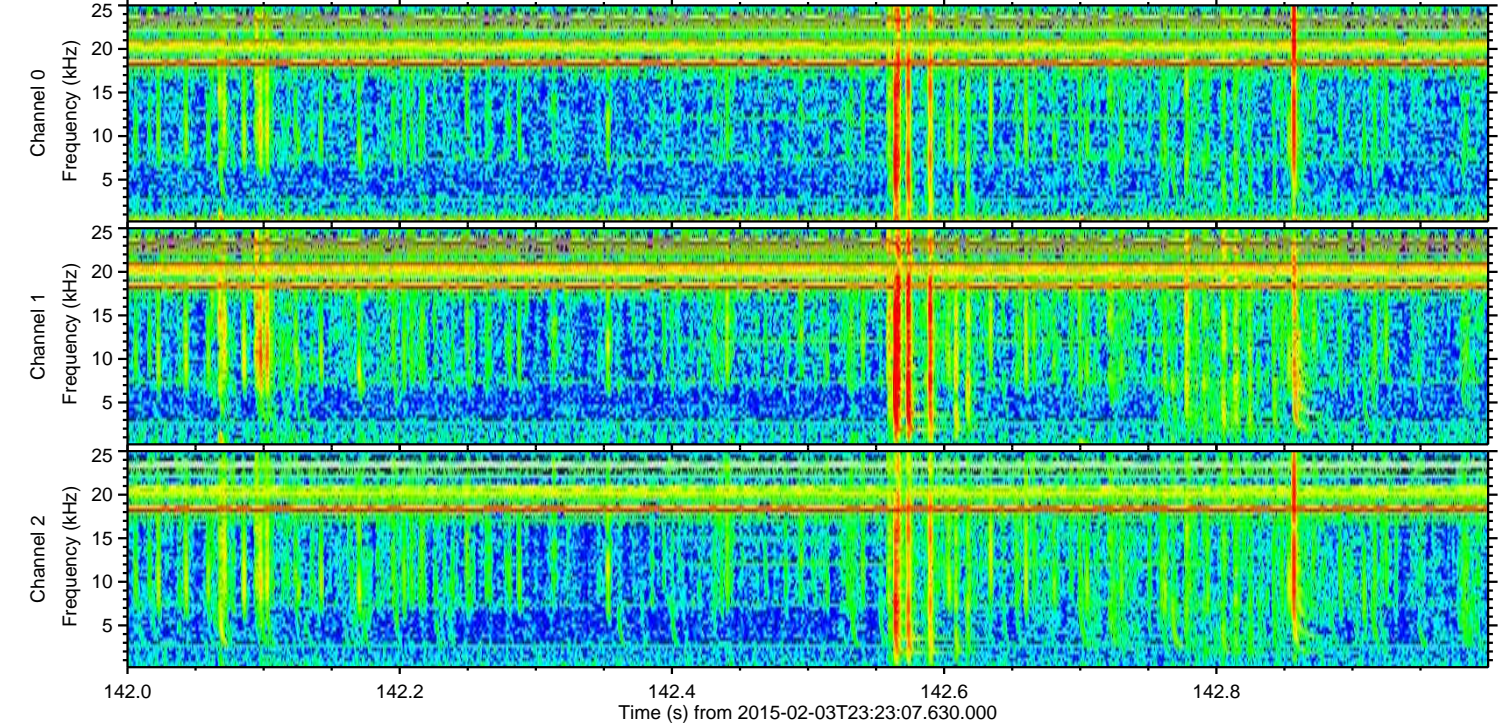
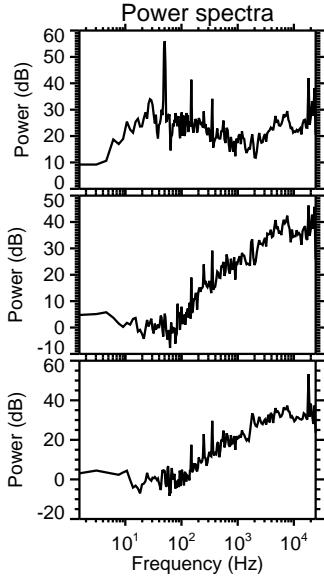
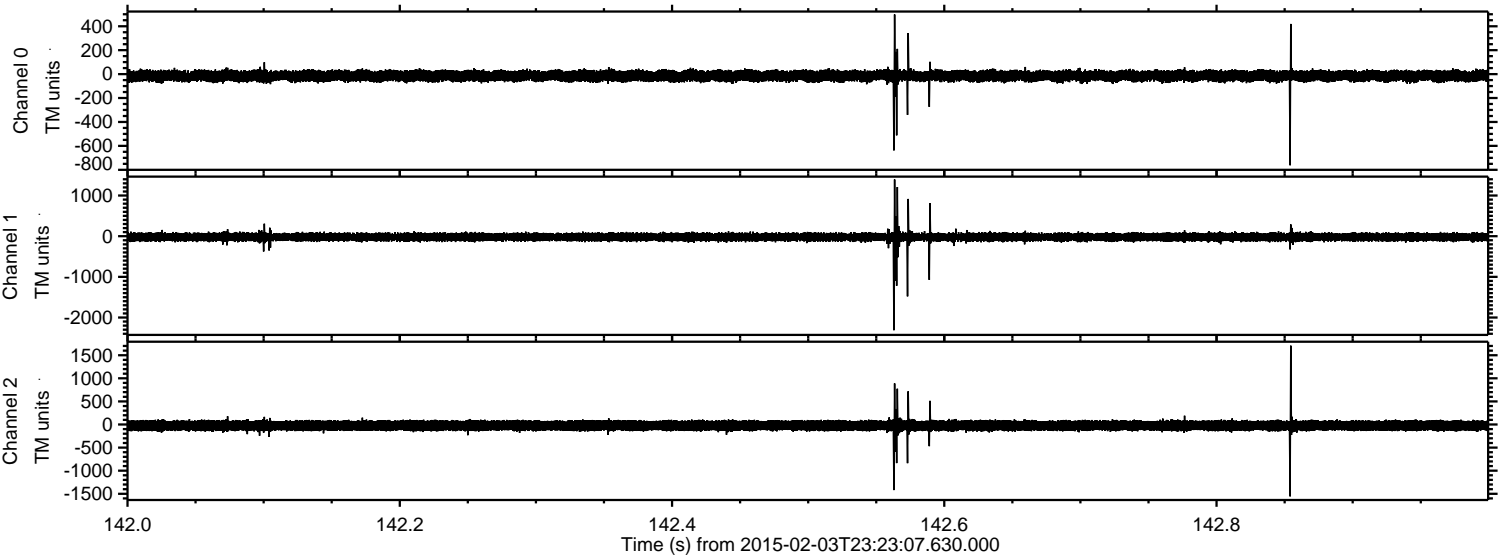

Channel 0  
mn: -762  
mx: 498  
 $\mu$ : -15.2  
 $\sigma$ : 24.1

Channel 1  
mn: -2313  
mx: 1396  
 $\mu$ : -21.0  
 $\sigma$ : 55.4

Channel 2  
mn: -1557  
mx: 1707  
 $\mu$ : -24.2  
 $\sigma$ : 66.8



Processed Tue Feb 17 19:03:07 2015 by ELM ver.2012-10-06 from 001\_\_elm20150203\_232306\_\_dat00.bin

