

# ELMAVAN 3D WAVEFORMS (Measured data sampled at 50 kHz) 49807 packets of 144 samples from 2015-02-03T22:48:06.323.000.

Processed Tue Feb 17 18:52:39 2015 by ELM ver.2012-10-06 from 001\_\_elm20150203\_224805\_\_dat00.bin

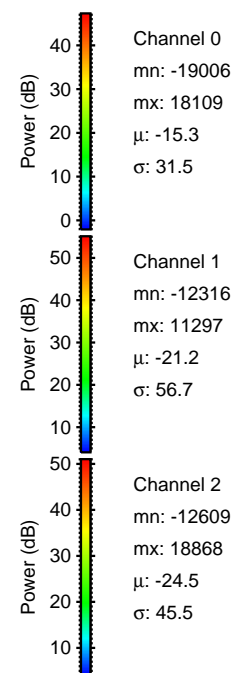

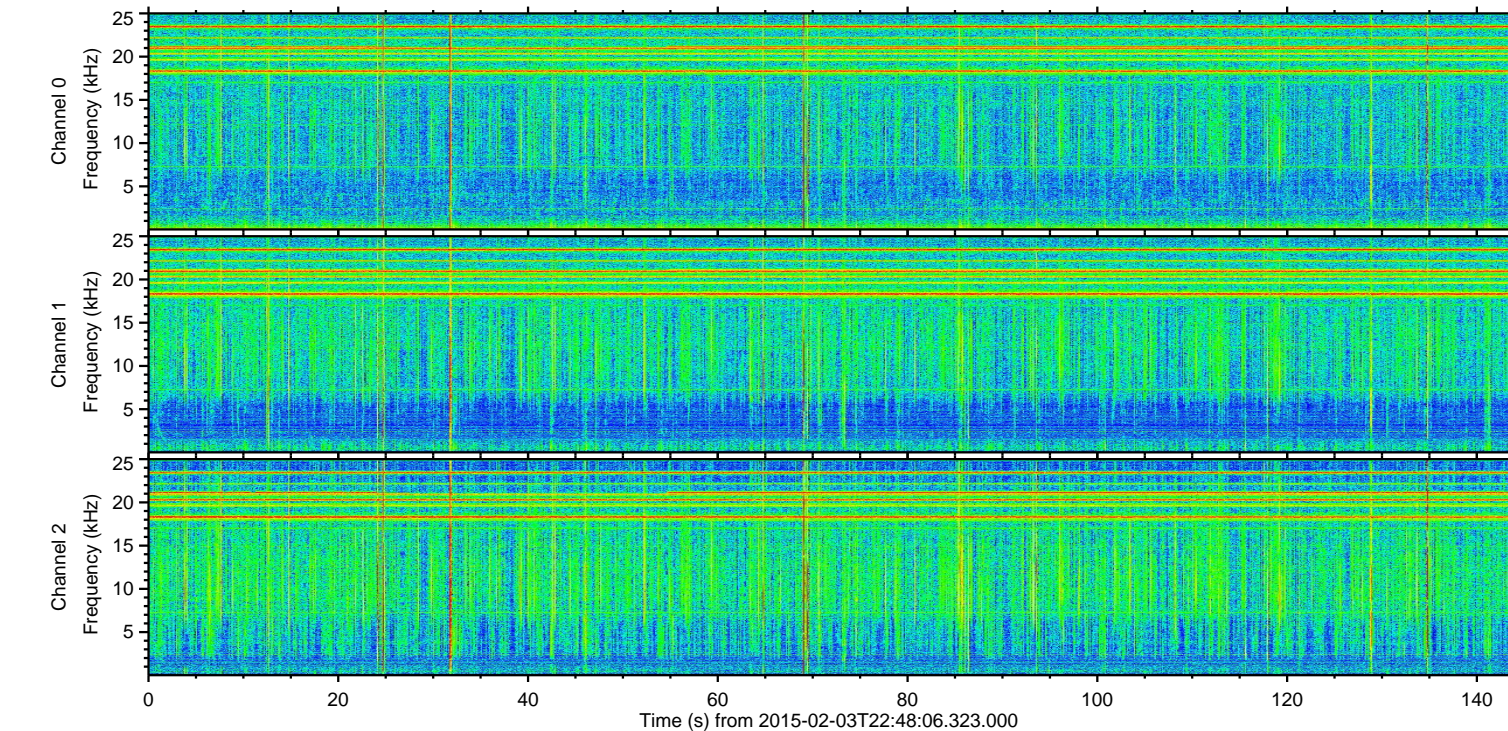
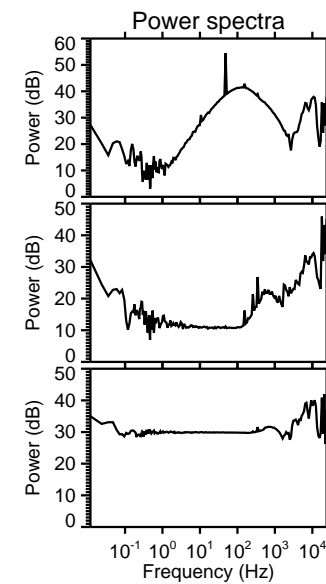
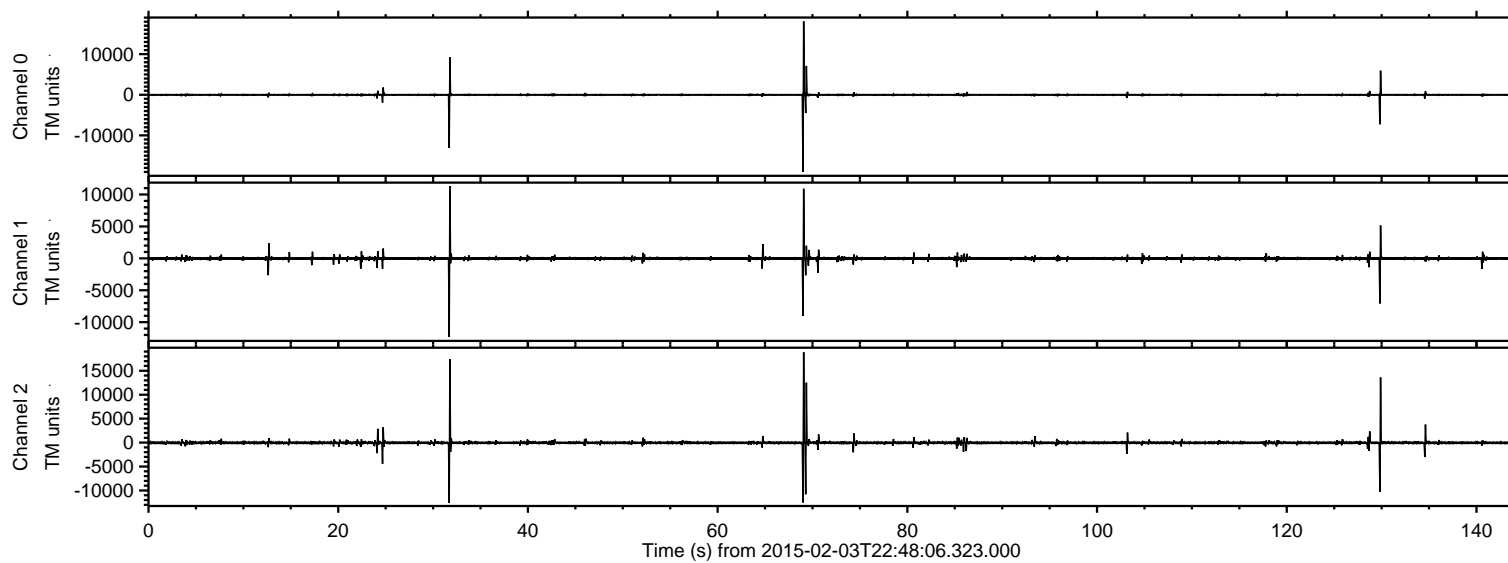

Processed Tue Feb 17 18:52:51 2015 by ELM ver.2012-10-06 from 001\_\_elm20150203\_224805\_\_dat00.bin

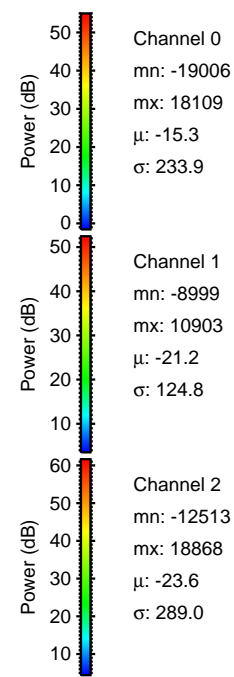
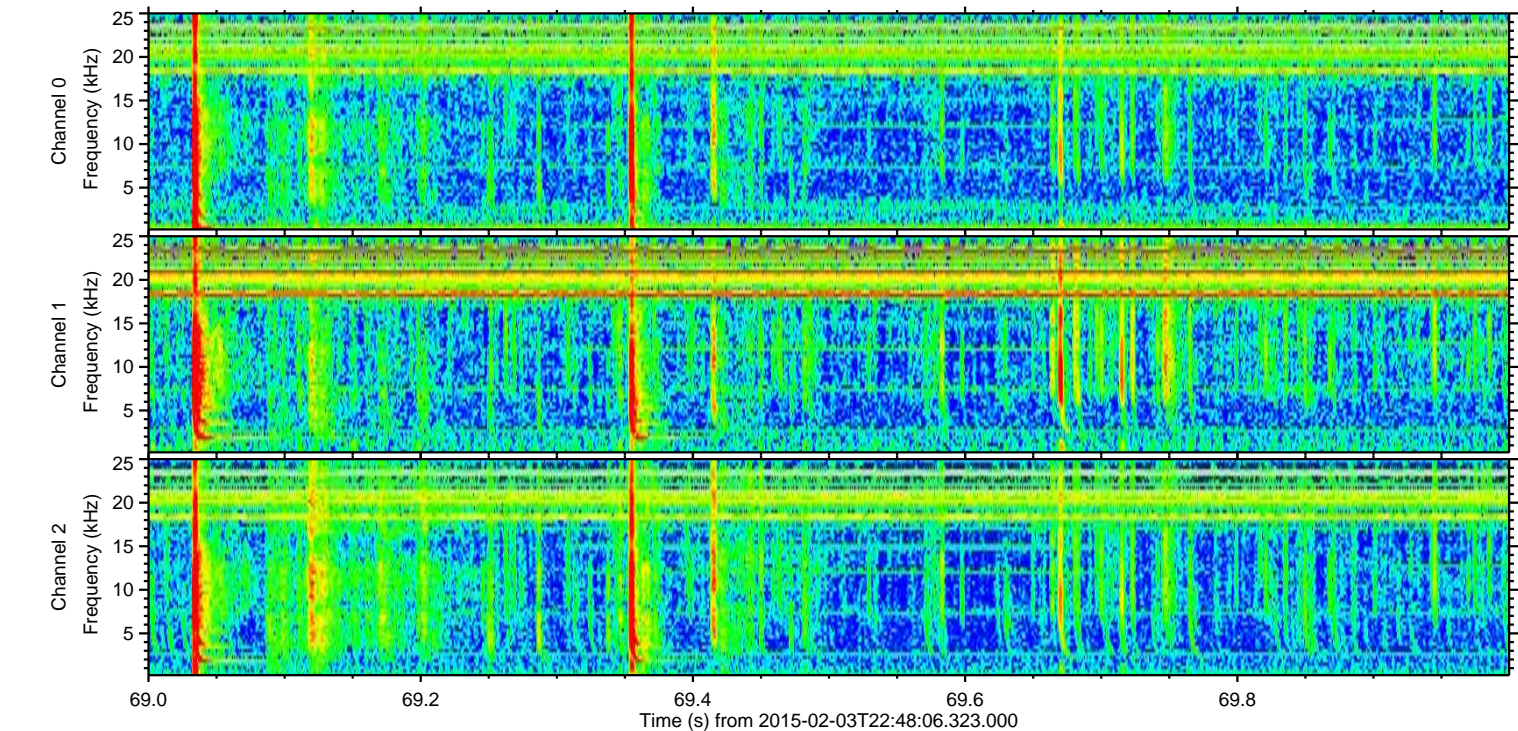
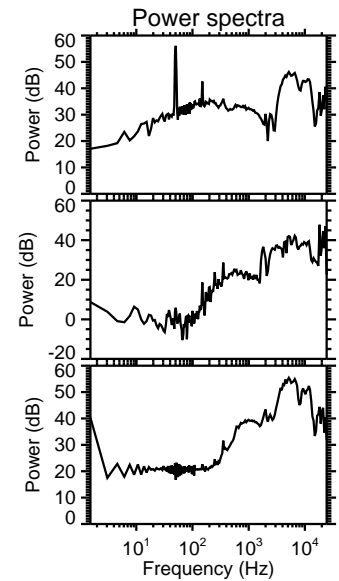
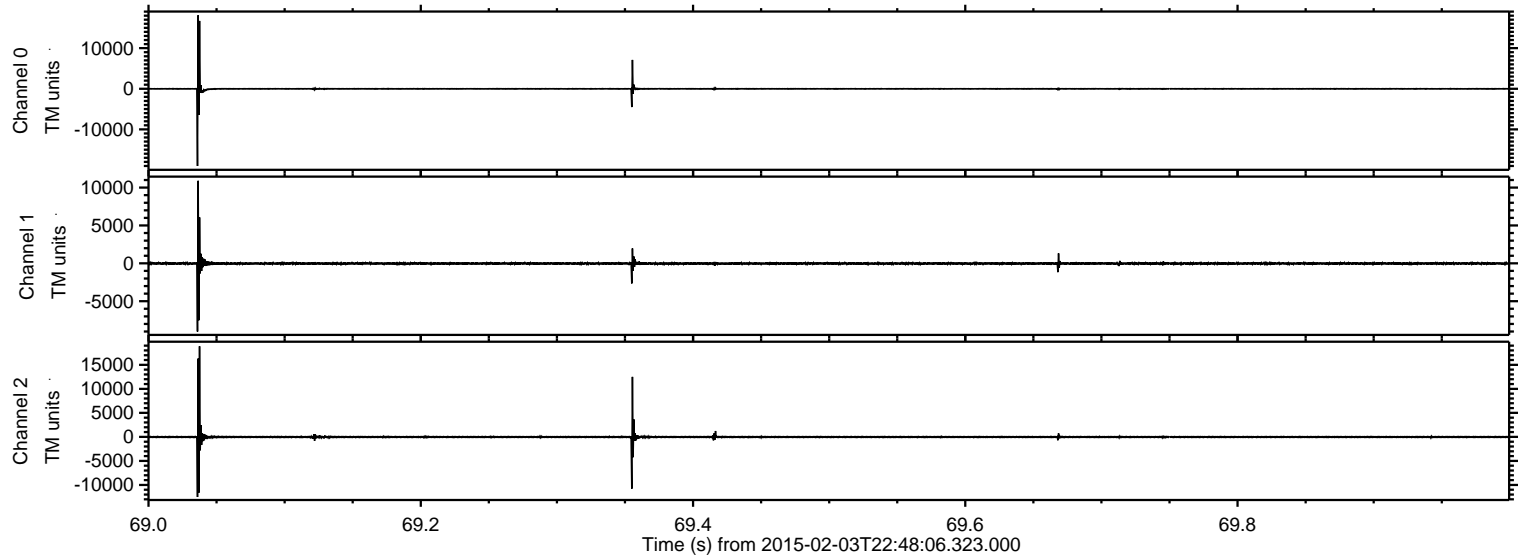



ELMAVAN 3D WAVEFORMS (Measured data sampled at 50 kHz) 49807 packets of 144 samples from 2015-02-03T22:48:06.323.000. Part 32/144

Processed Tue Feb 17 18:52:52 2015 by ELM ver.2012-10-06 from 001\_\_elm20150203\_224805\_\_dat00.bin

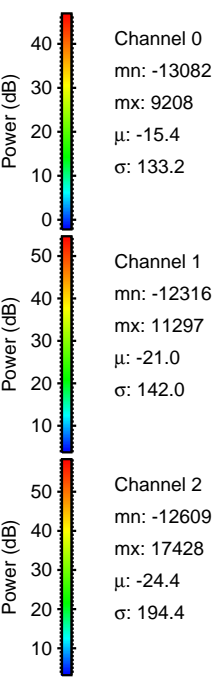
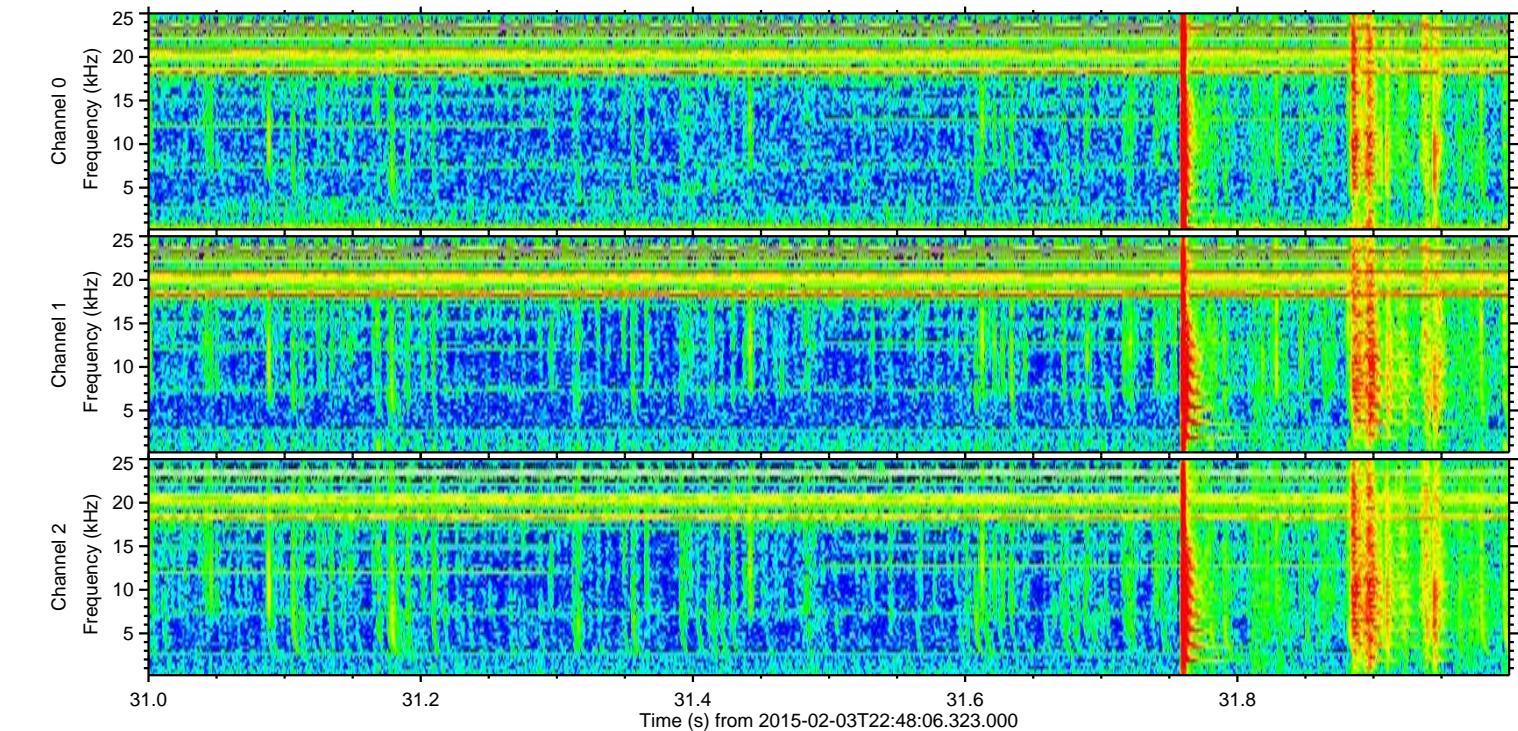
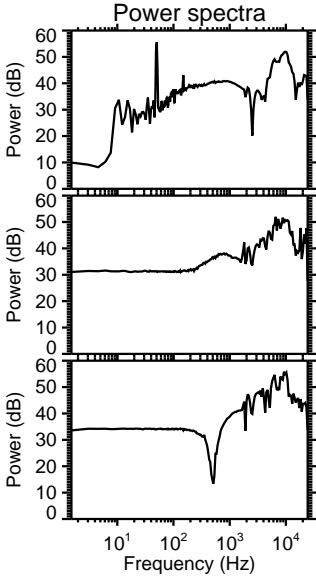
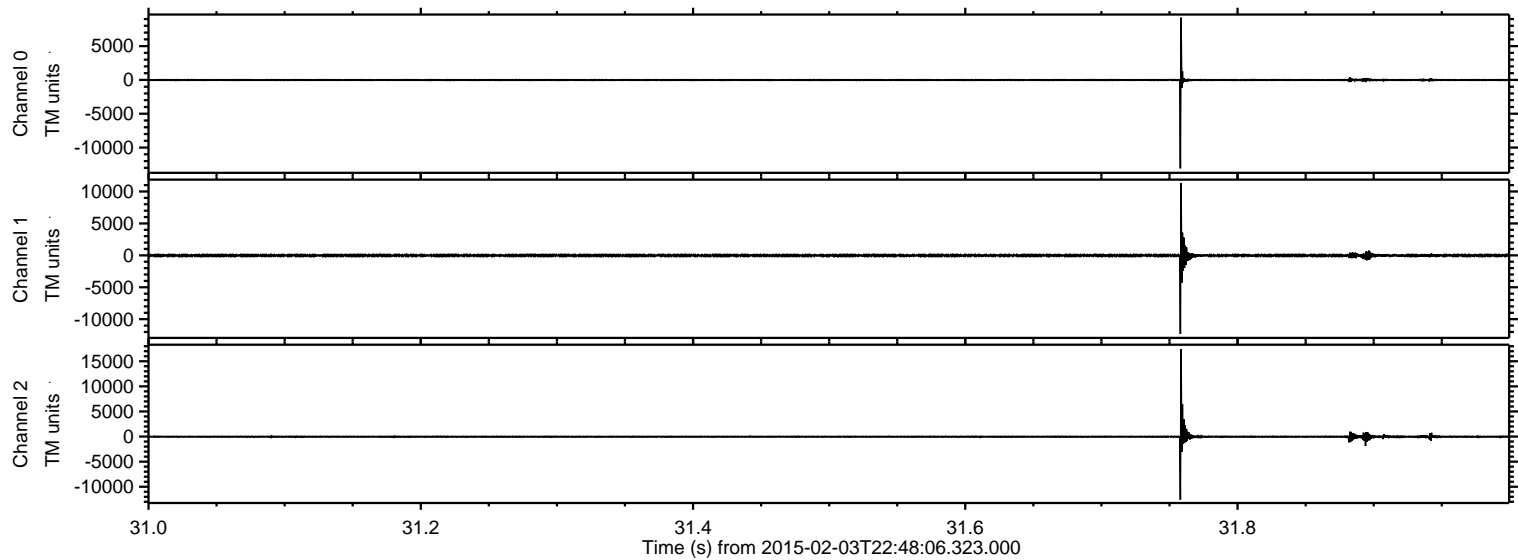



ELMAVAN 3D WAVEFORMS (Measured data sampled at 50 kHz) 49807 packets of 144 samples from 2015-02-03T22:48:06.323.000. Part 130/144

Processed Tue Feb 17 18:52:53 2015 by ELM ver.2012-10-06 from 001\_\_elm20150203\_224805\_\_dat00.bin

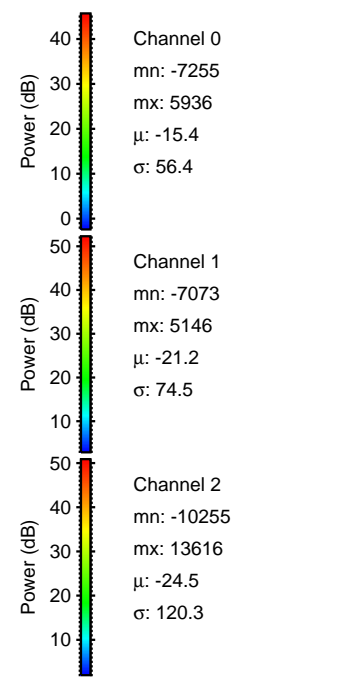
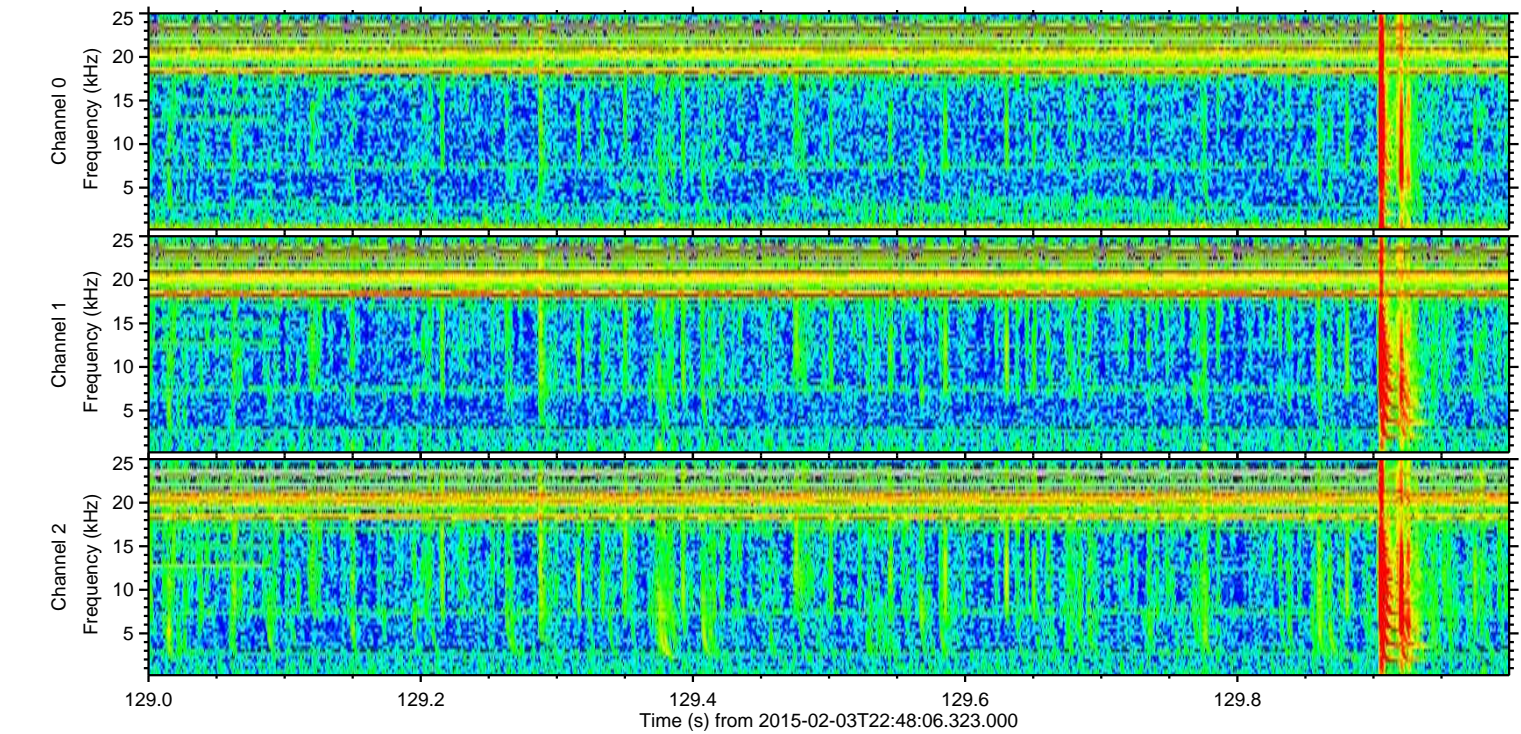
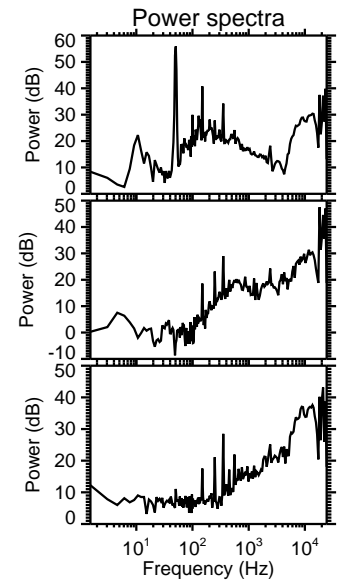
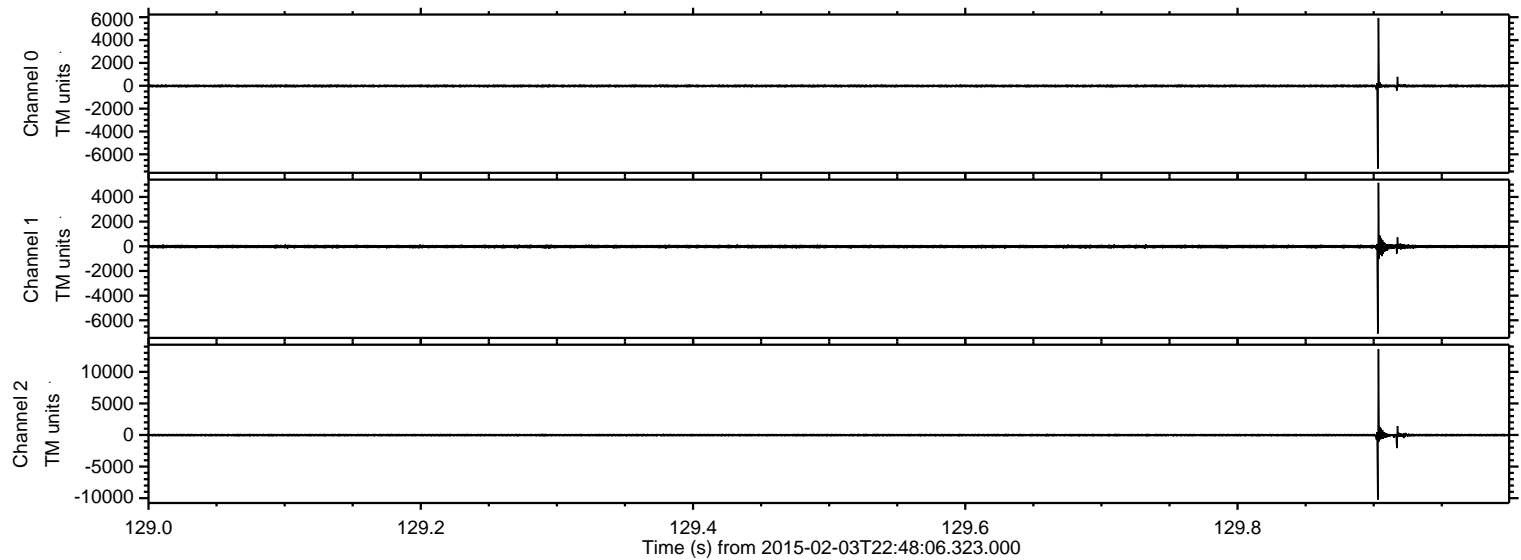



ELMAVAN 3D WAVEFORMS (Measured data sampled at 50 kHz) 49807 packets of 144 samples from 2015-02-03T22:48:06.323.000. Part 25/144

Processed Tue Feb 17 18:52:54 2015 by ELM ver.2012-10-06 from 001\_\_elm20150203\_224805\_\_dat00.bin

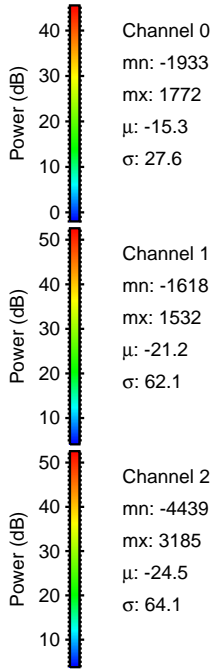
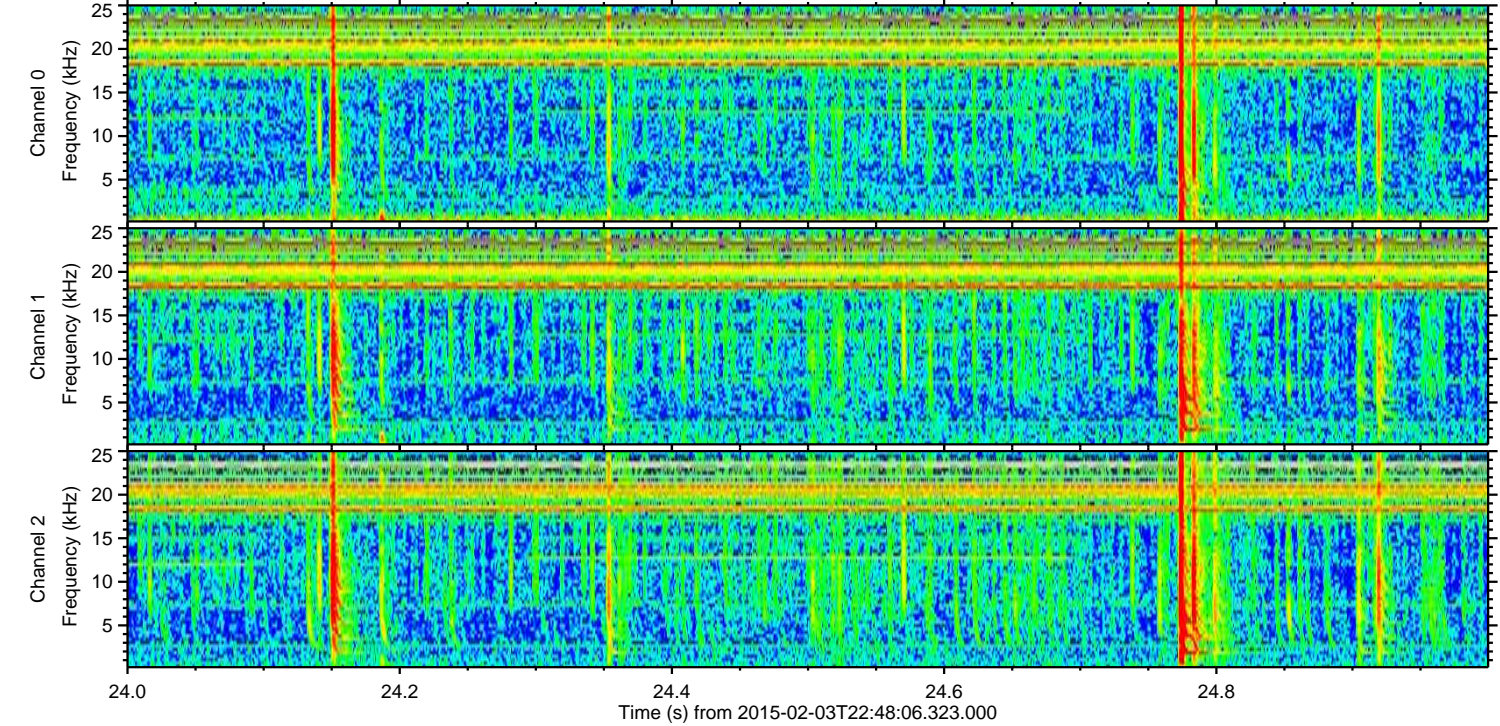
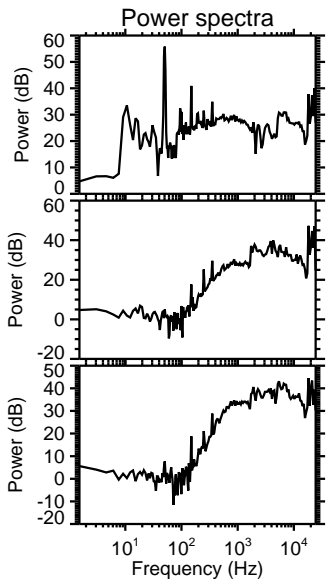
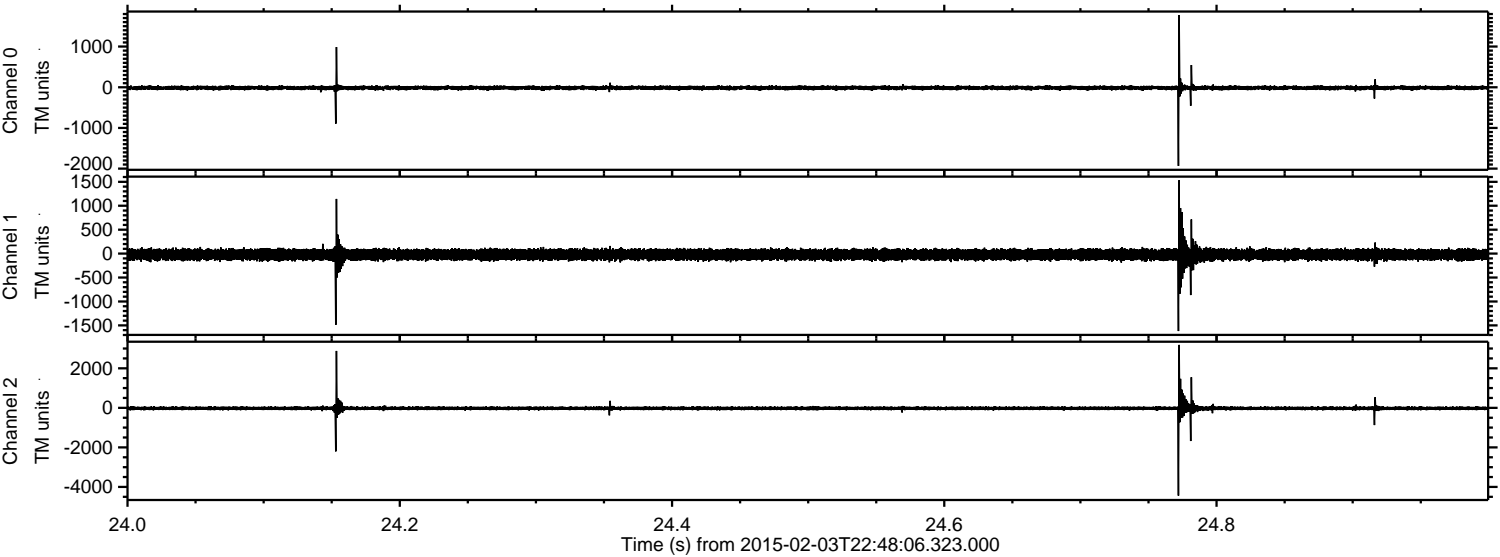

Channel 0  
mn: -1933  
mx: 1772  
 $\mu$ : -15.3  
 $\sigma$ : 27.6

Channel 1  
mn: -1618  
mx: 1532  
 $\mu$ : -21.2  
 $\sigma$ : 62.1

Channel 2  
mn: -4439  
mx: 3185  
 $\mu$ : -24.5  
 $\sigma$ : 64.1



ELMAVAN 3D WAVEFORMS (Measured data sampled at 50 kHz) 49807 packets of 144 samples from 2015-02-03T22:48:06.323.000. Part 135/144

Processed Tue Feb 17 18:52:54 2015 by ELM ver.2012-10-06 from 001\_\_elm20150203\_224805\_\_dat00.bin

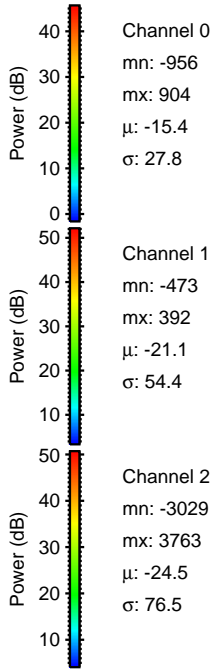
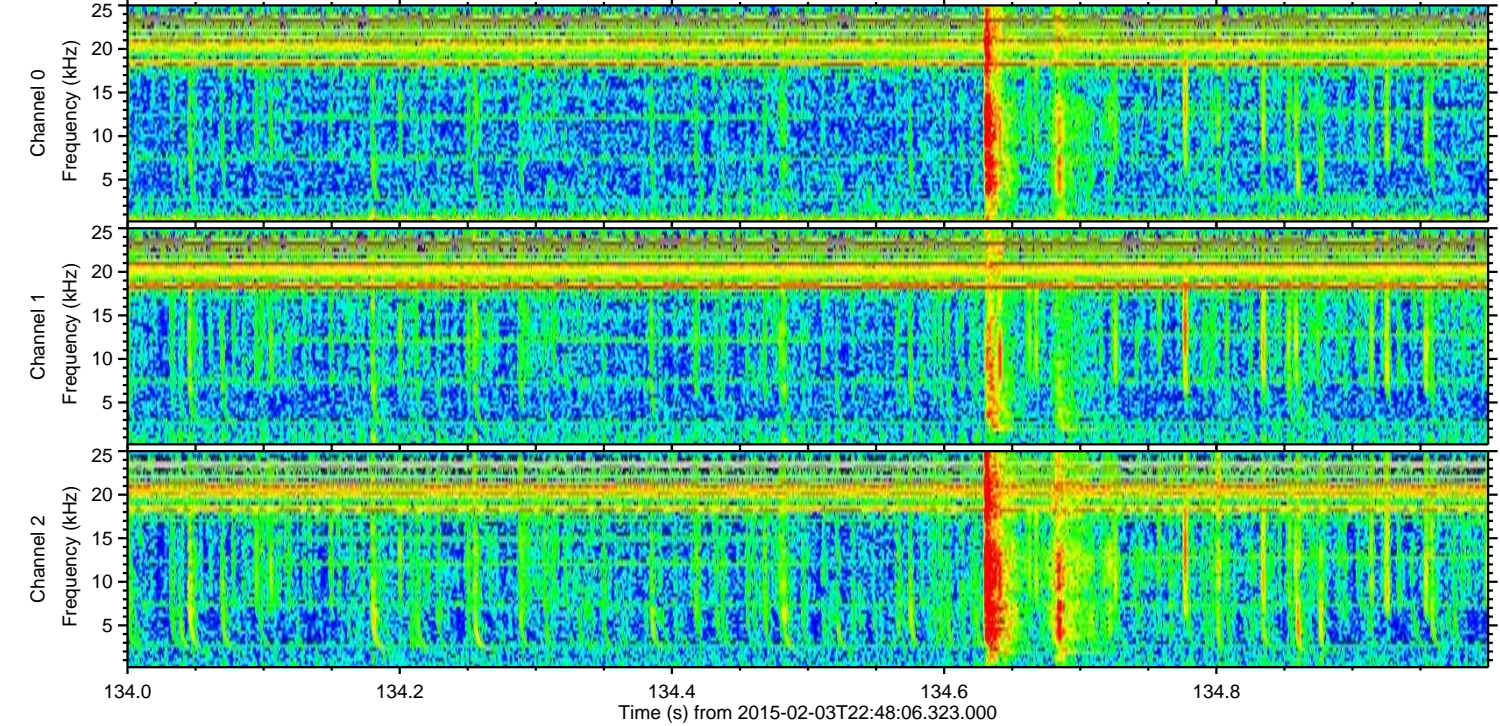
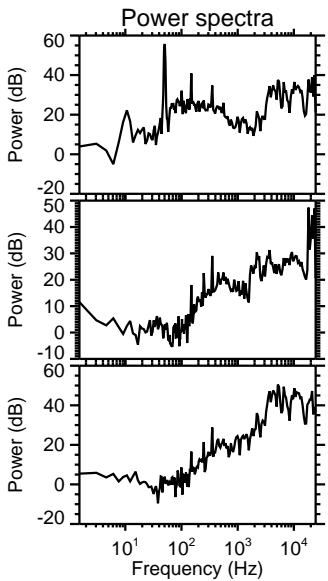
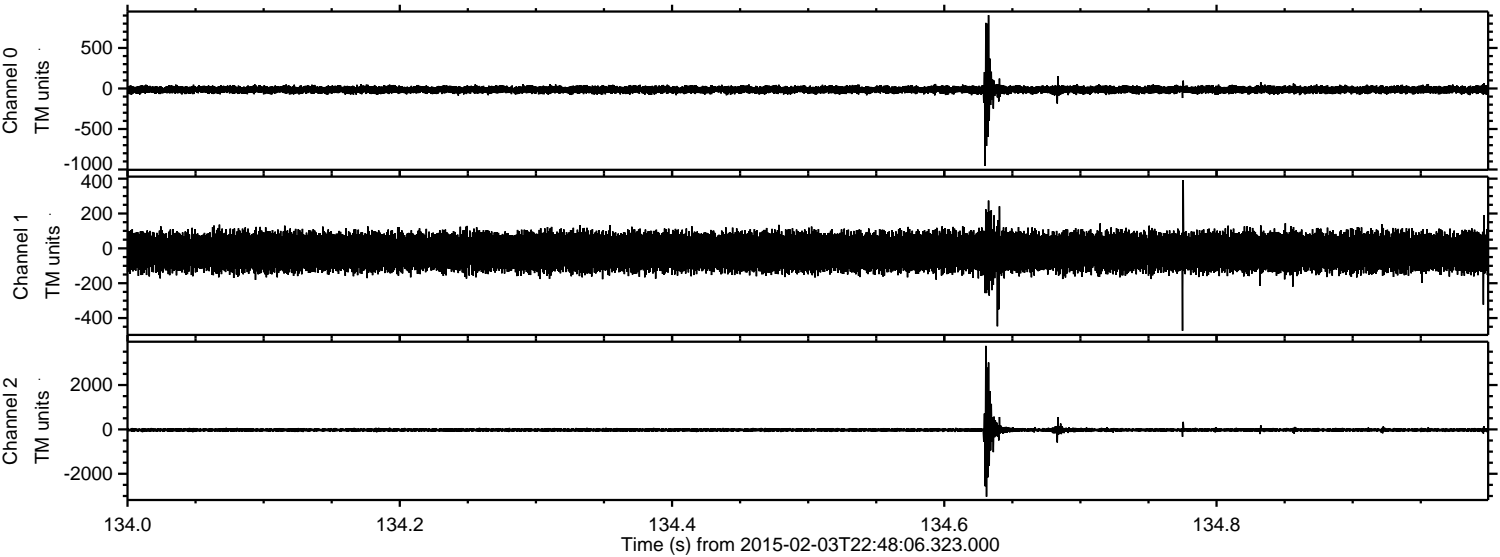

Channel 0  
mn: -956  
mx: 904  
 $\mu$ : -15.4  
 $\sigma$ : 27.8

Channel 1  
mn: -473  
mx: 392  
 $\mu$ : -21.1  
 $\sigma$ : 54.4

Channel 2  
mn: -3029  
mx: 3763  
 $\mu$ : -24.5  
 $\sigma$ : 76.5



Processed Tue Feb 17 18:52:55 2015 by ELM ver.2012-10-06 from 001\_\_elm20150203\_224805\_\_dat00.bin

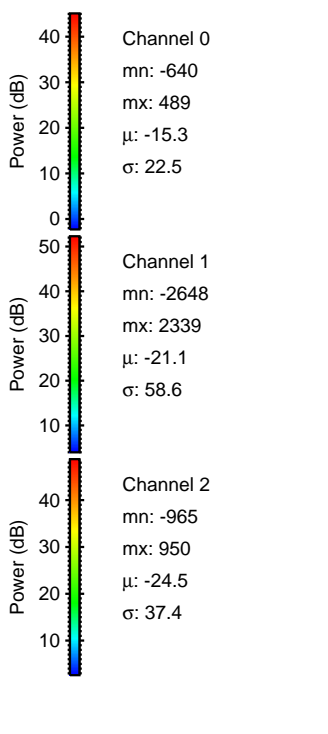
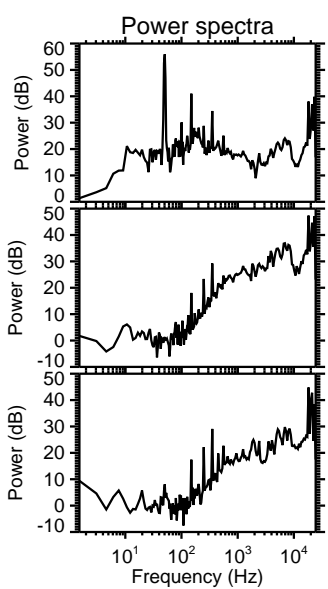
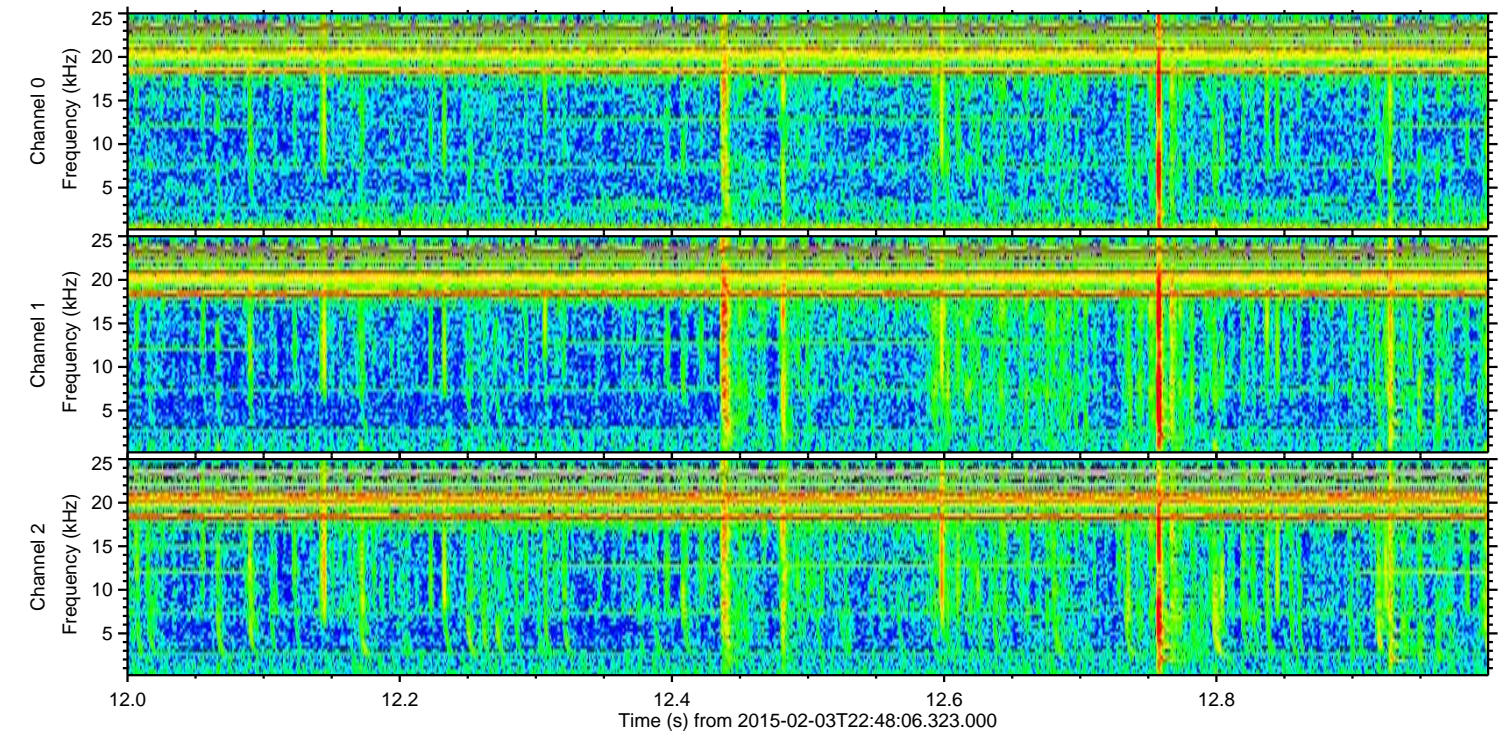
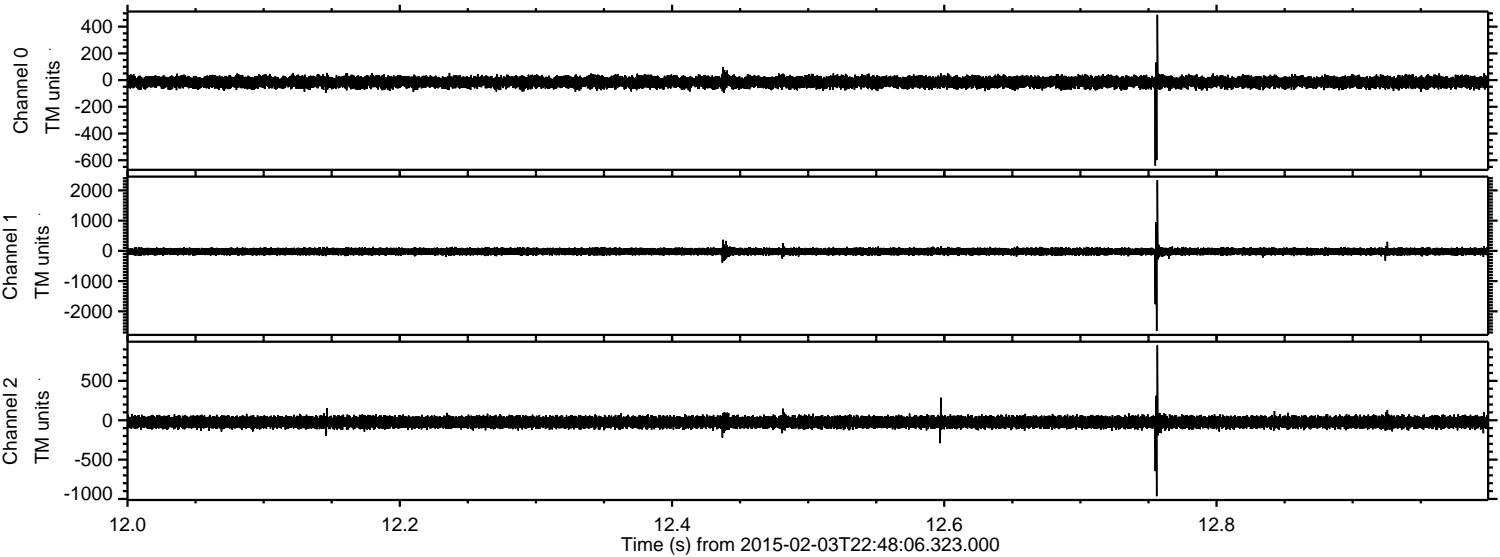



ELMAVAN 3D WAVEFORMS (Measured data sampled at 50 kHz) 49807 packets of 144 samples from 2015-02-03T22:48:06.323.000. Part 129/144

Processed Tue Feb 17 18:52:56 2015 by ELM ver.2012-10-06 from 001\_\_elm20150203\_224805\_\_dat00.bin

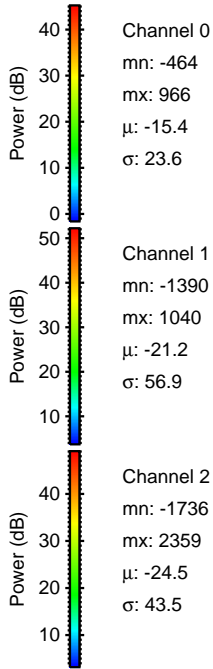
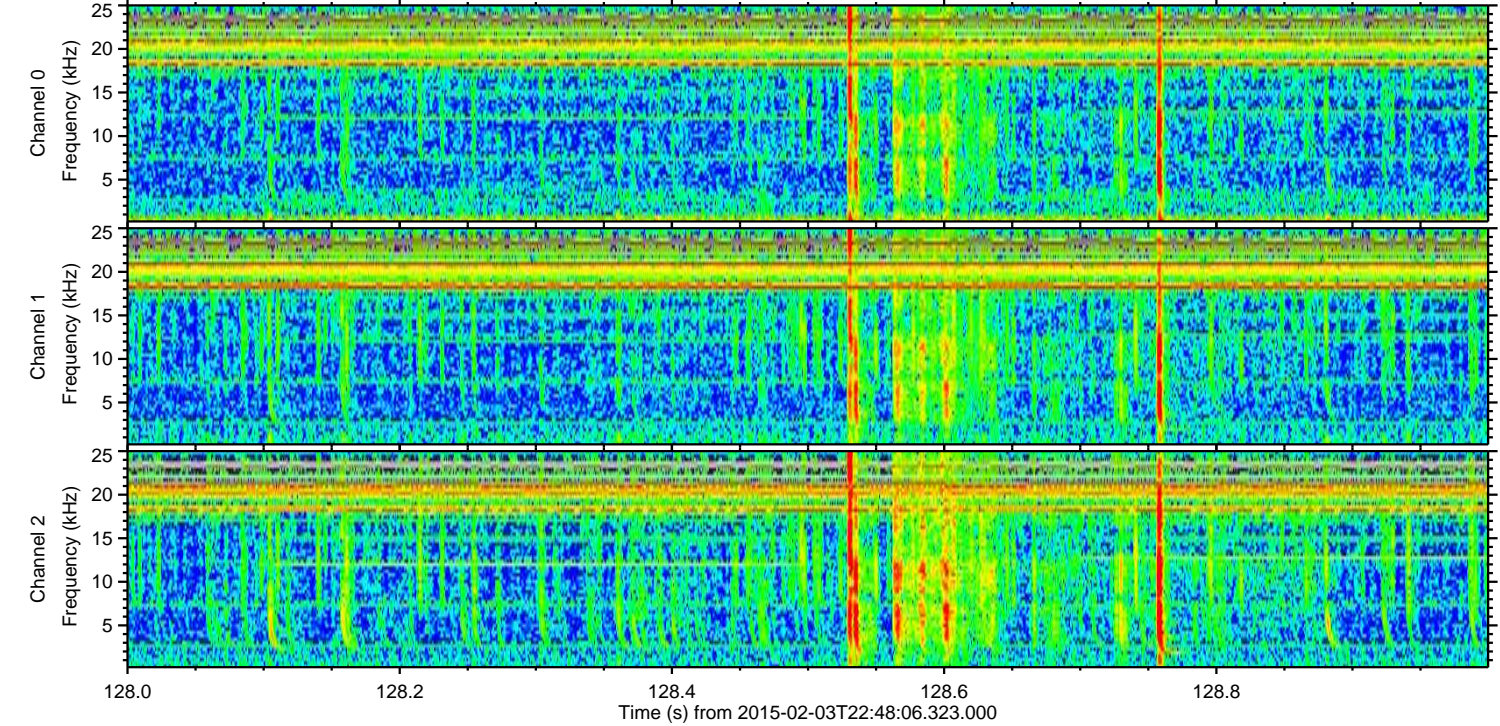
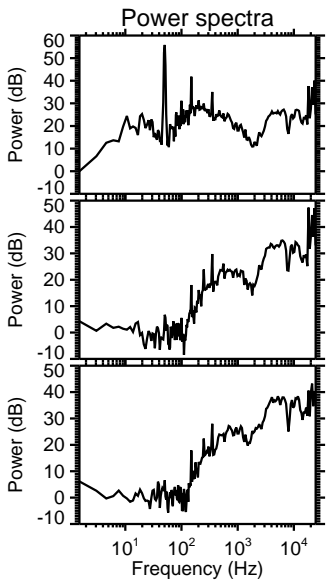
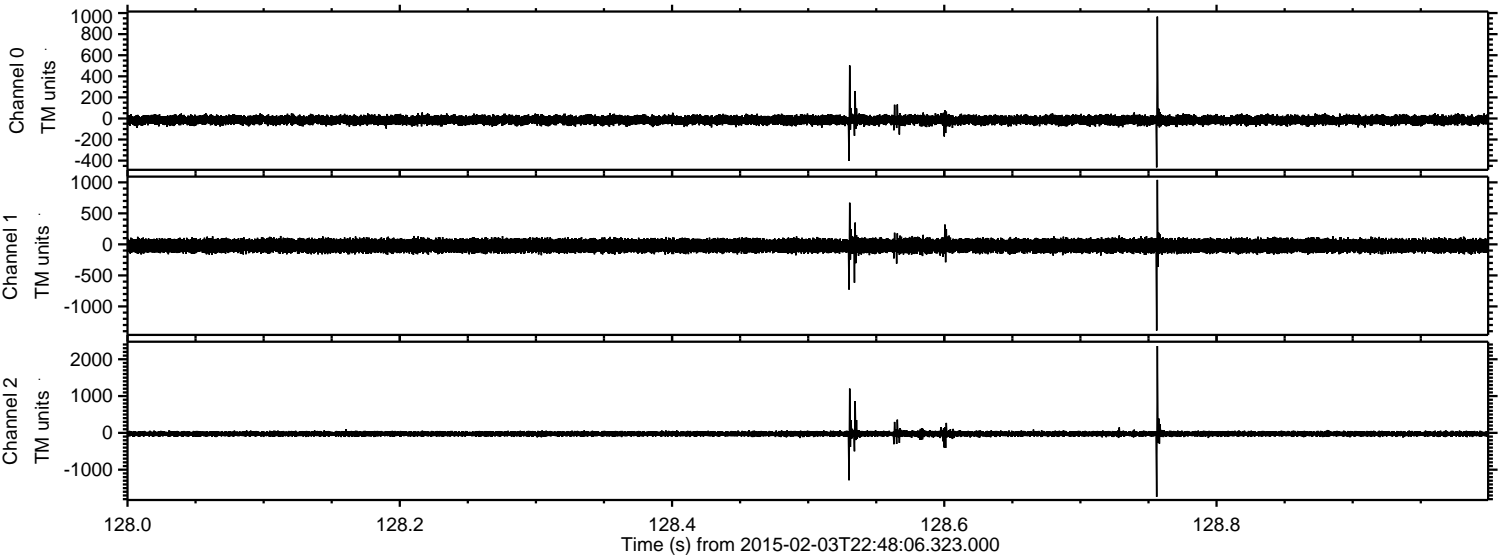

Channel 0  
mn: -464  
mx: 966  
 $\mu$ : -15.4  
 $\sigma$ : 23.6

Channel 1  
mn: -1390  
mx: 1040  
 $\mu$ : -21.2  
 $\sigma$ : 56.9

Channel 2  
mn: -1736  
mx: 2359  
 $\mu$ : -24.5  
 $\sigma$ : 43.5



ELMAVAN 3D WAVEFORMS (Measured data sampled at 50 kHz) 49807 packets of 144 samples from 2015-02-03T22:48:06.323.000. Part 104/144

Processed Tue Feb 17 18:52:58 2015 by ELM ver.2012-10-06 from 001\_\_elm20150203\_224805\_\_dat00.bin

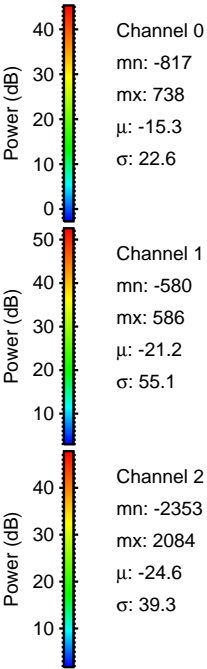
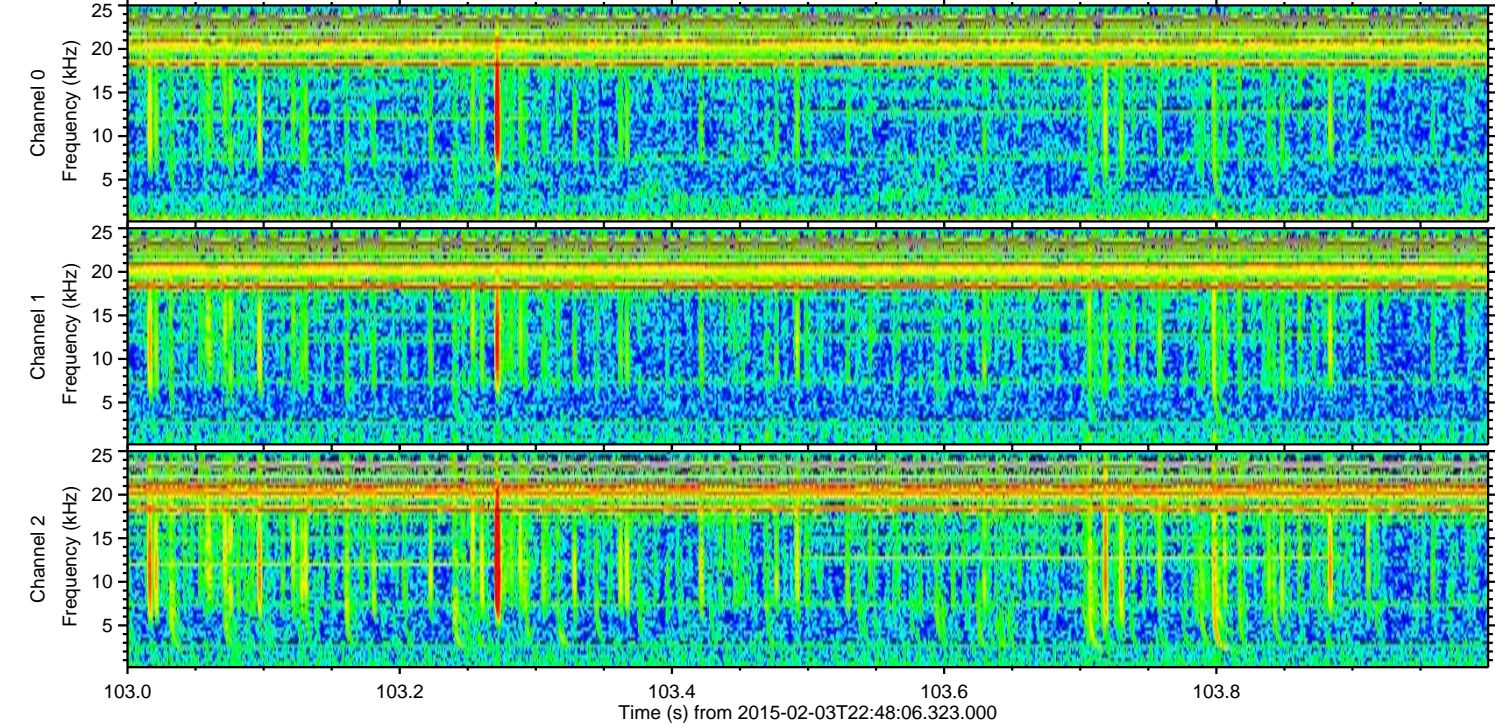
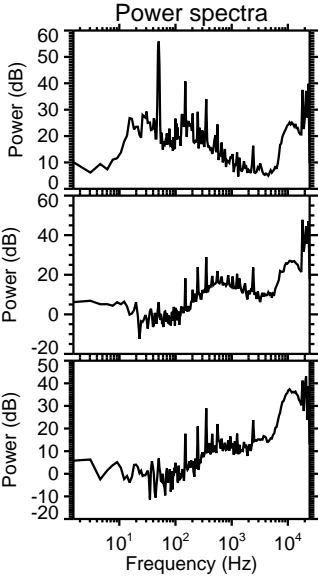
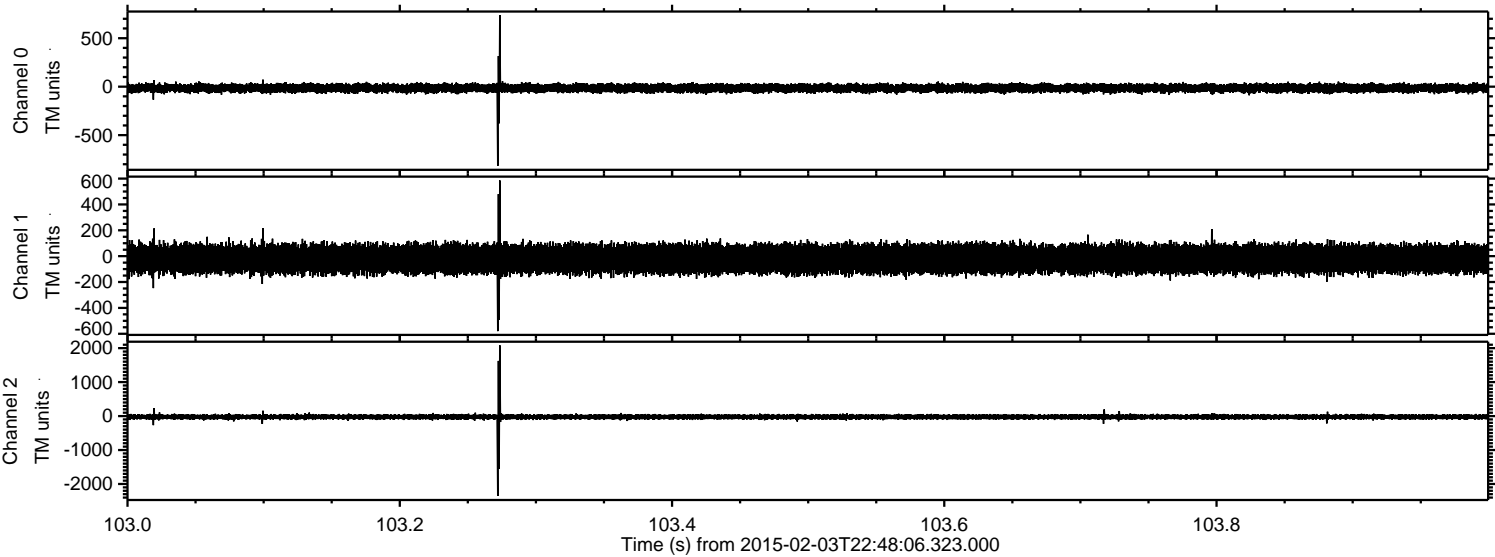



ELMAVAN 3D WAVEFORMS (Measured data sampled at 50 kHz) 49807 packets of 144 samples from 2015-02-03T22:48:06.323.000. Part 71/144

Processed Tue Feb 17 18:52:59 2015 by ELM ver.2012-10-06 from 001\_\_elm20150203\_224805\_\_dat00.bin

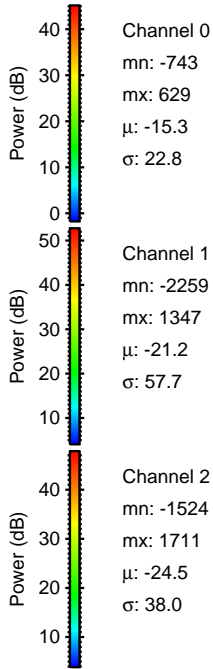
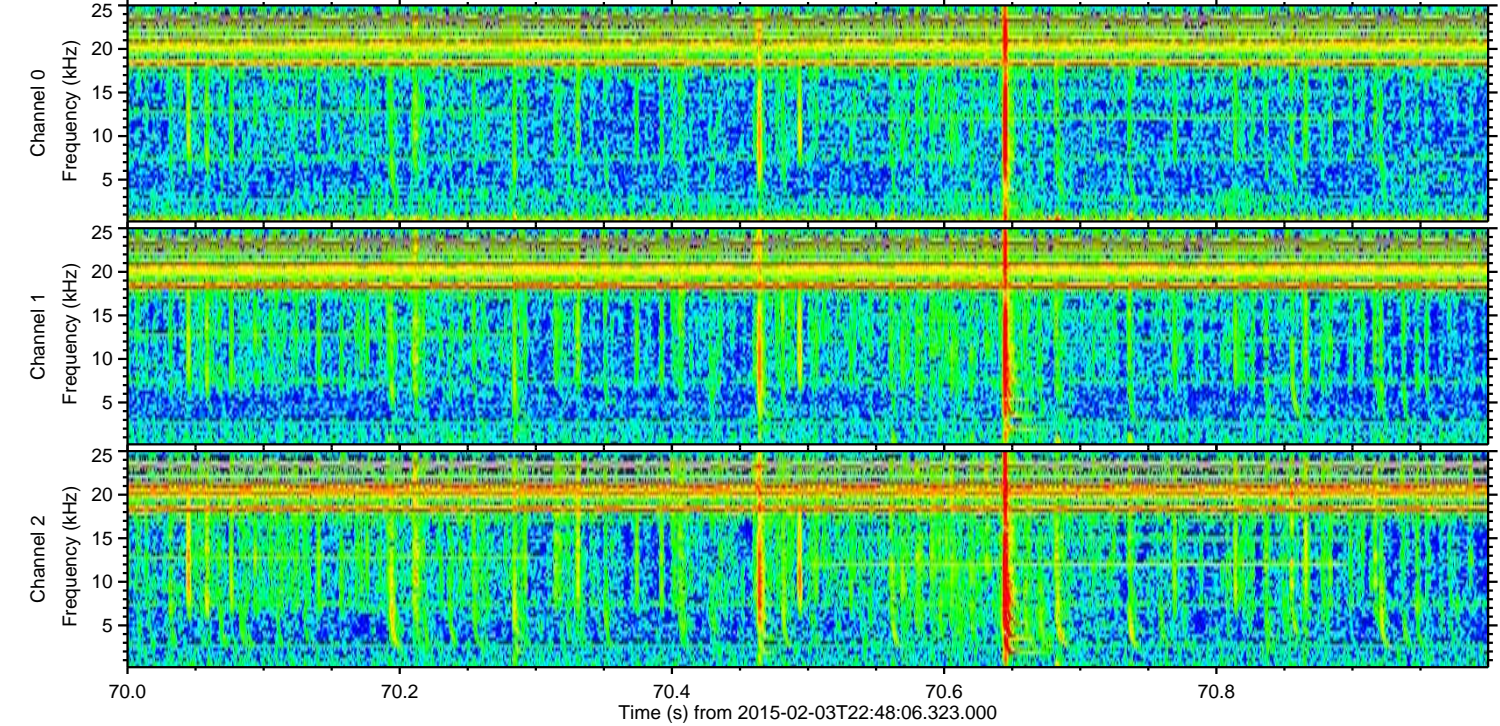
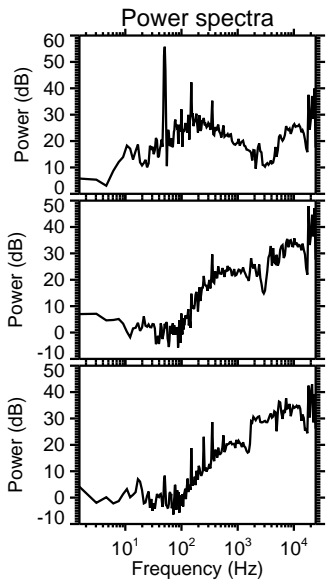
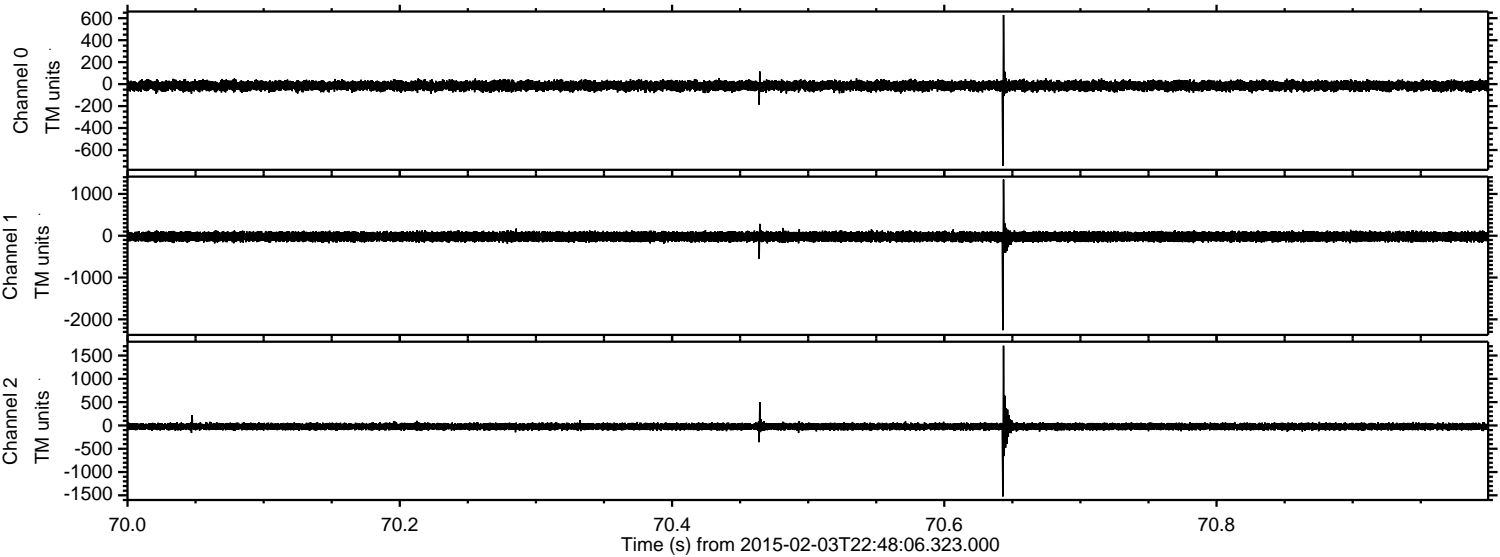

Channel 0  
mn: -743  
mx: 629  
 $\mu$ : -15.3  
 $\sigma$ : 22.8

Channel 1  
mn: -2259  
mx: 1347  
 $\mu$ : -21.2  
 $\sigma$ : 57.7

Channel 2  
mn: -1524  
mx: 1711  
 $\mu$ : -24.5  
 $\sigma$ : 38.0



Processed Tue Feb 17 18:53:00 2015 by ELM ver.2012-10-06 from 001\_\_elm20150203\_224805\_\_dat00.bin

