

ELMAVAN 3D WAVEFORMS (Measured data sampled at 50 kHz) 49808 packets of 144 samples from 2015-02-03T22:03:04.671.999.

Processed Tue Feb 17 18:38:57 2015 by ELM ver.2012-10-06 from 001__elm20150203_220303__dat00.bin

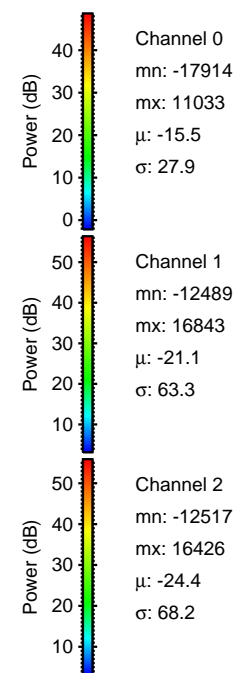
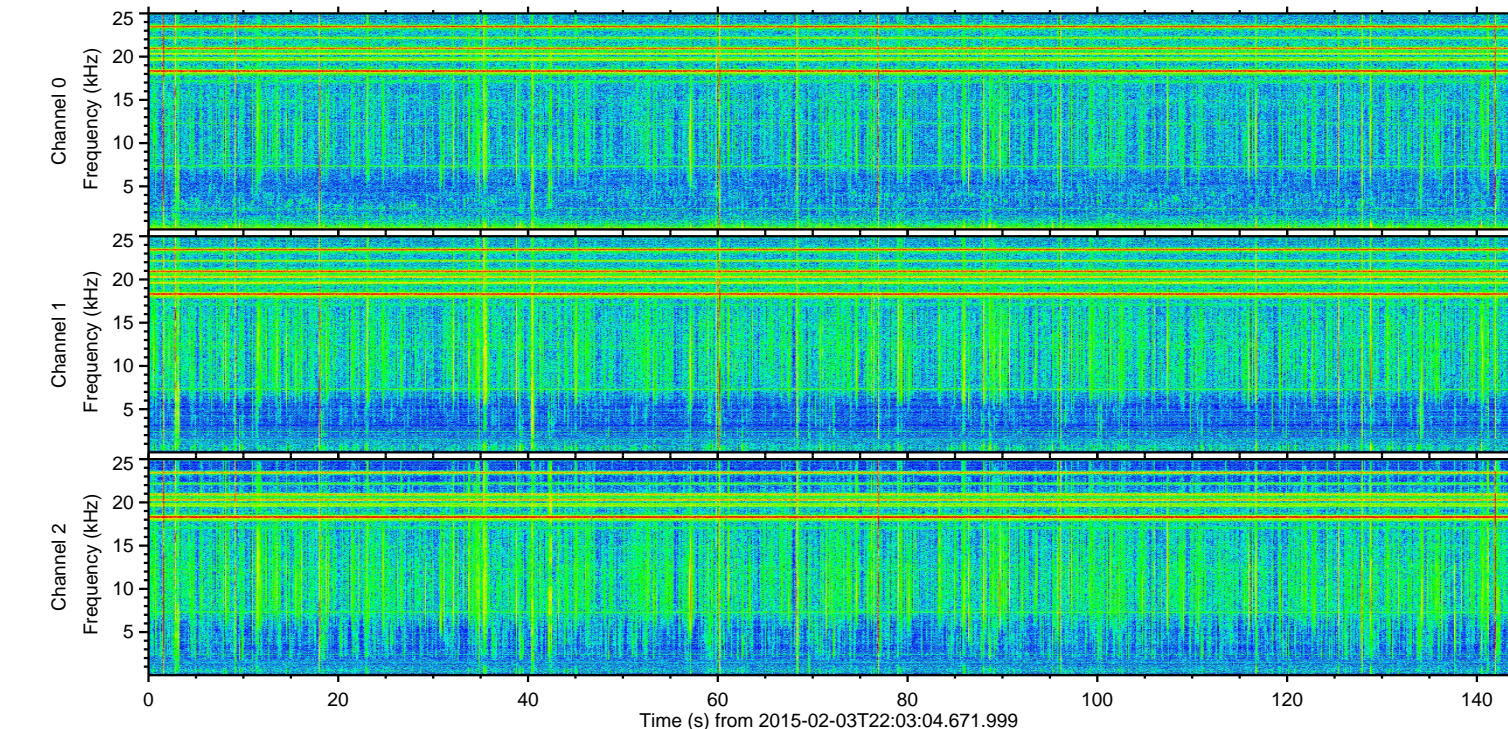
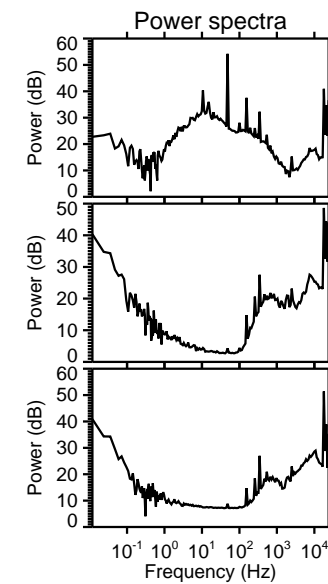
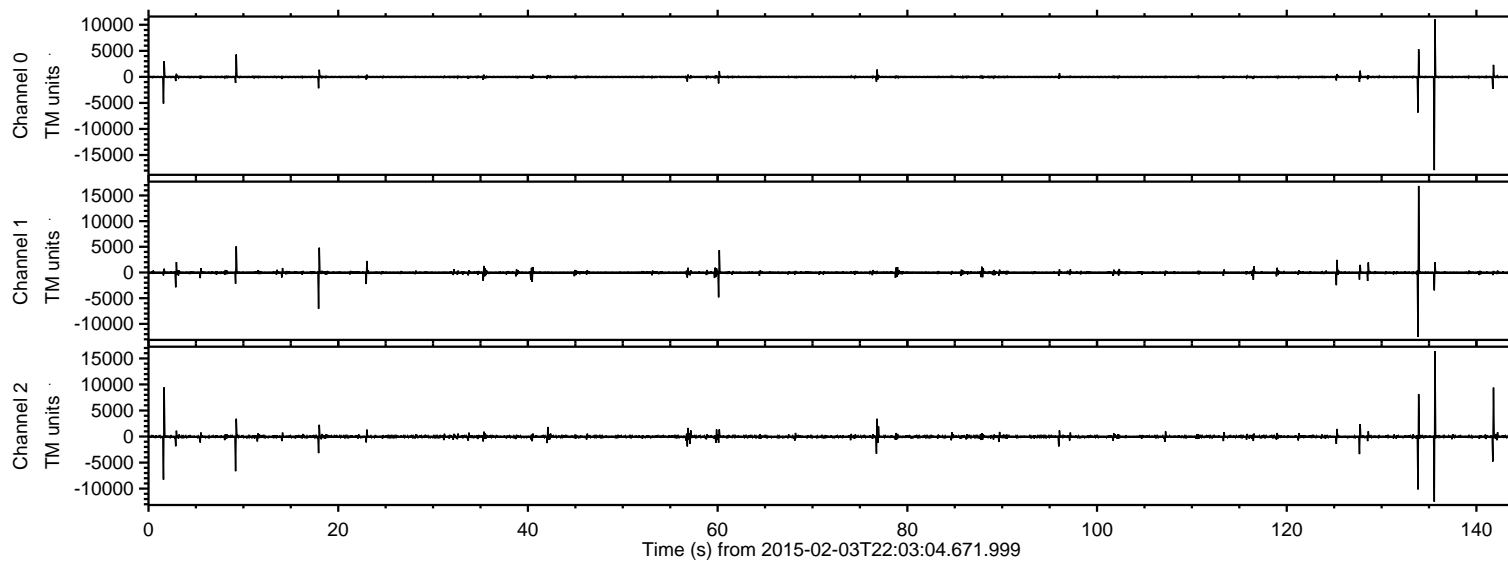

ELMAVAN 3D WAVEFORMS (Measured data sampled at 50 kHz) 49808 packets of 144 samples from 2015-02-03T22:03:04.671.999. Part 136/144

Processed Tue Feb 17 18:39:19 2015 by ELM ver.2012-10-06 from 001__elm20150203_220303__dat00.bin

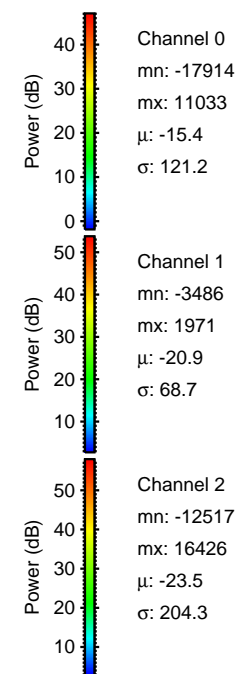
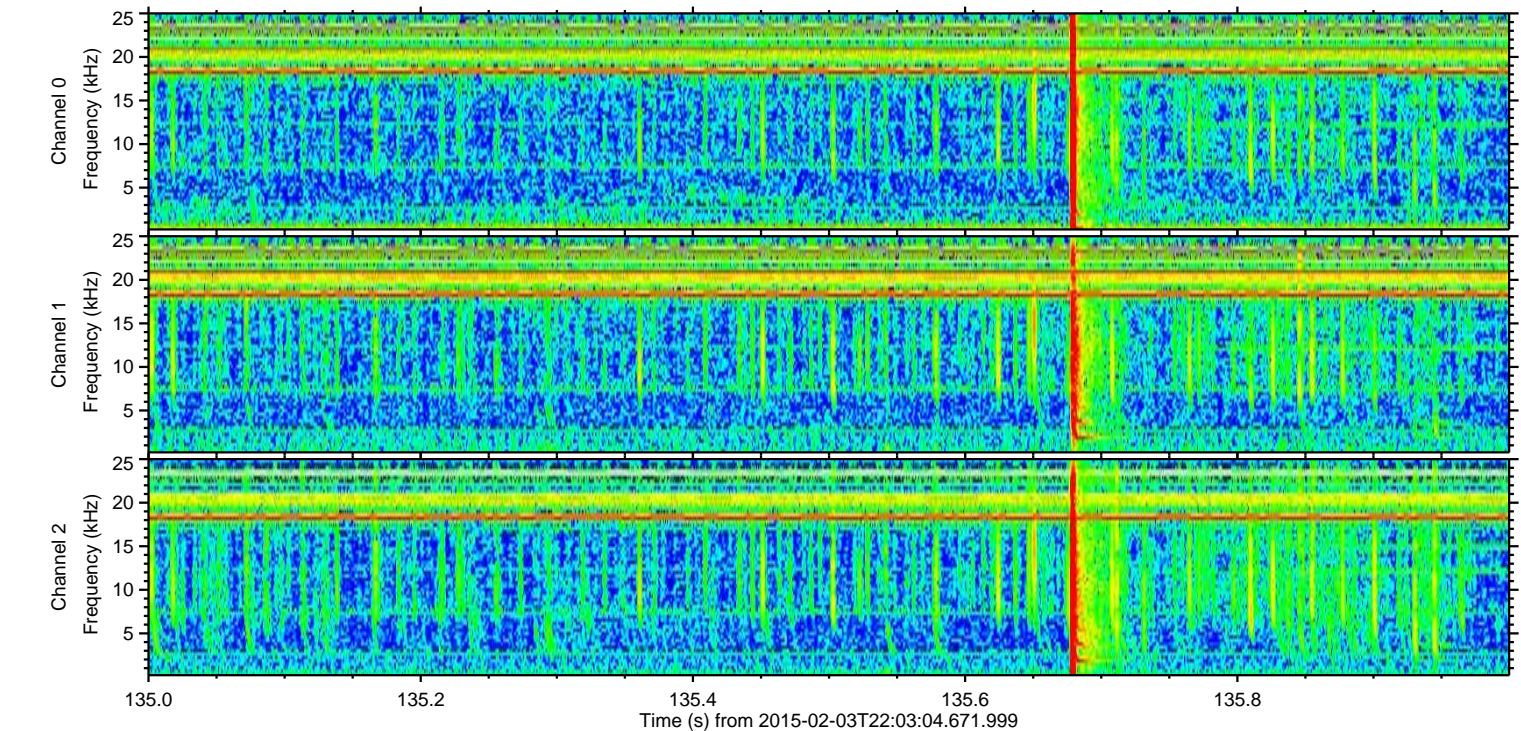
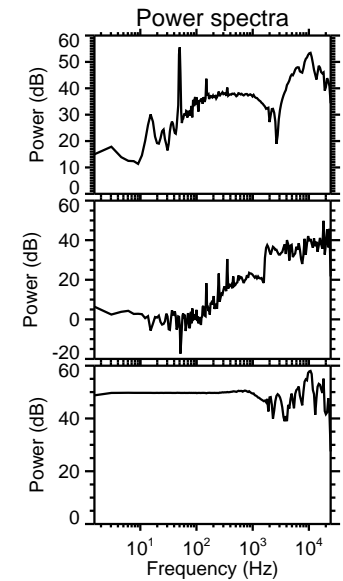
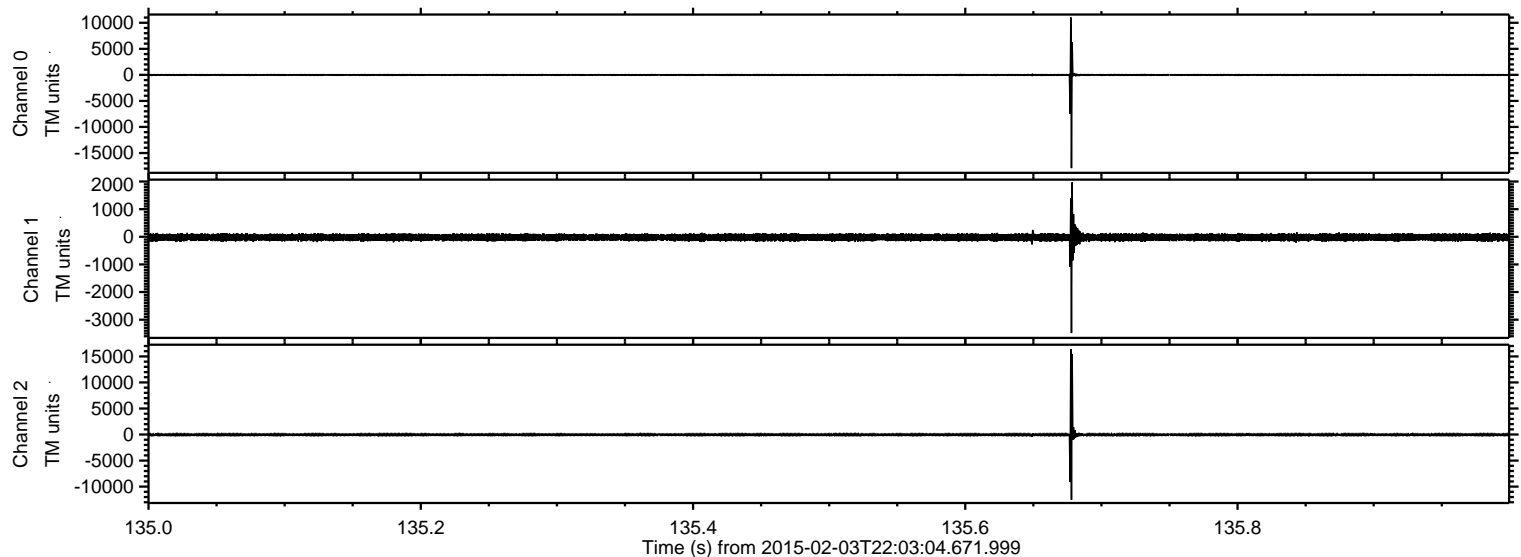

ELMAVAN 3D WAVEFORMS (Measured data sampled at 50 kHz) 49808 packets of 144 samples from 2015-02-03T22:03:04.671.999. Part 134/144

Processed Tue Feb 17 18:39:21 2015 by ELM ver.2012-10-06 from 001__elm20150203_220303__dat00.bin

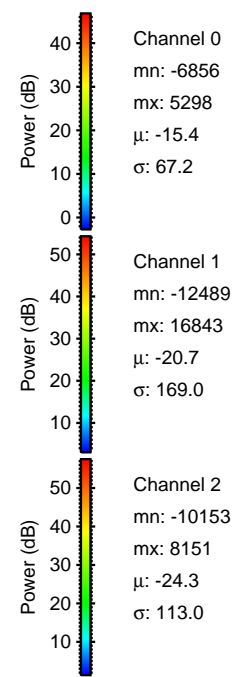
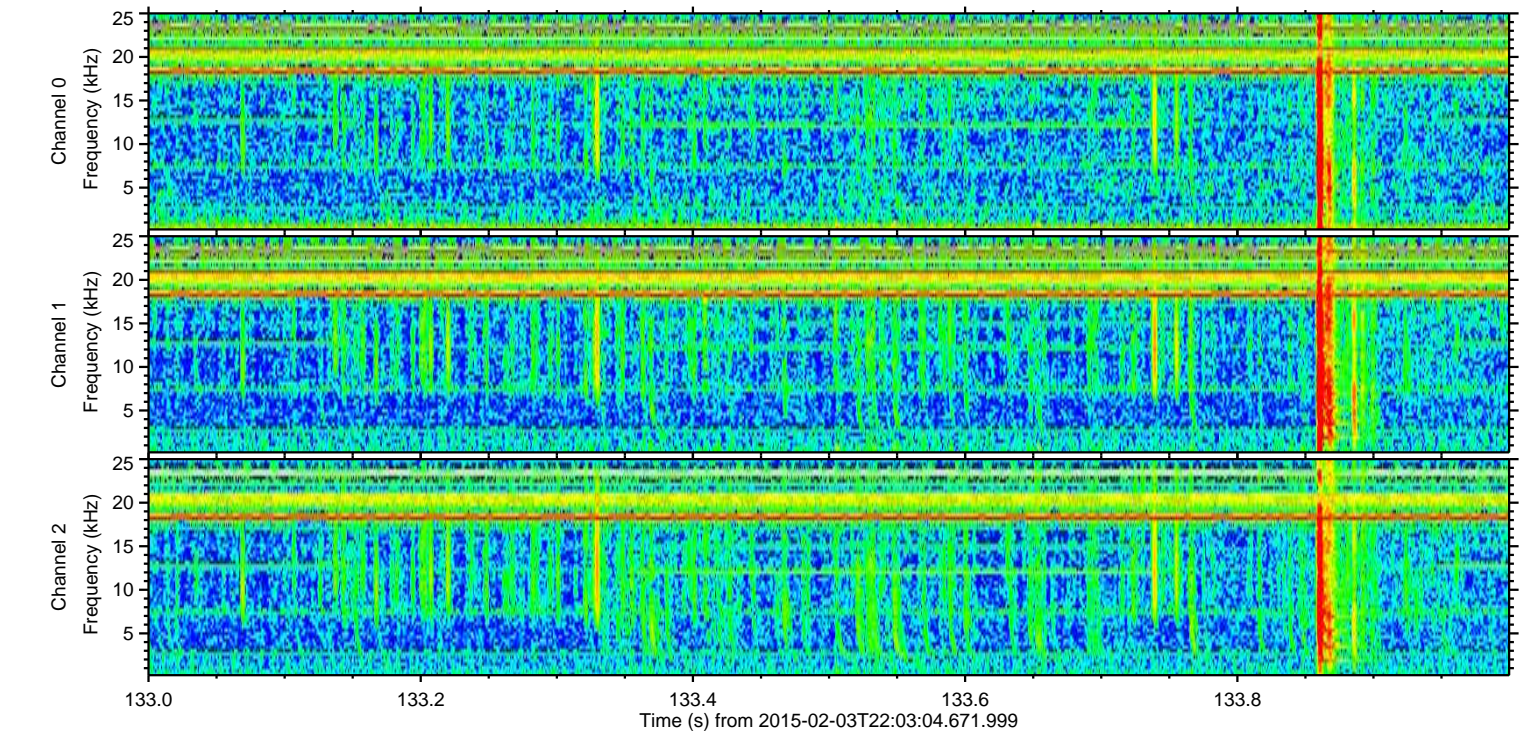
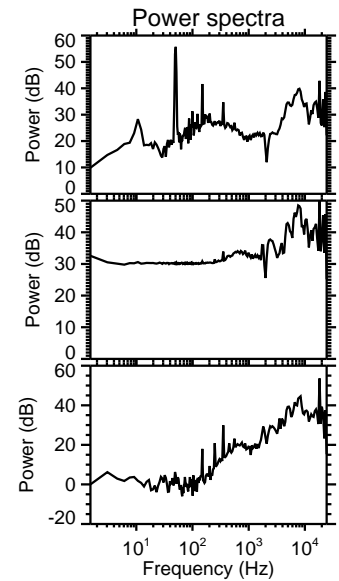
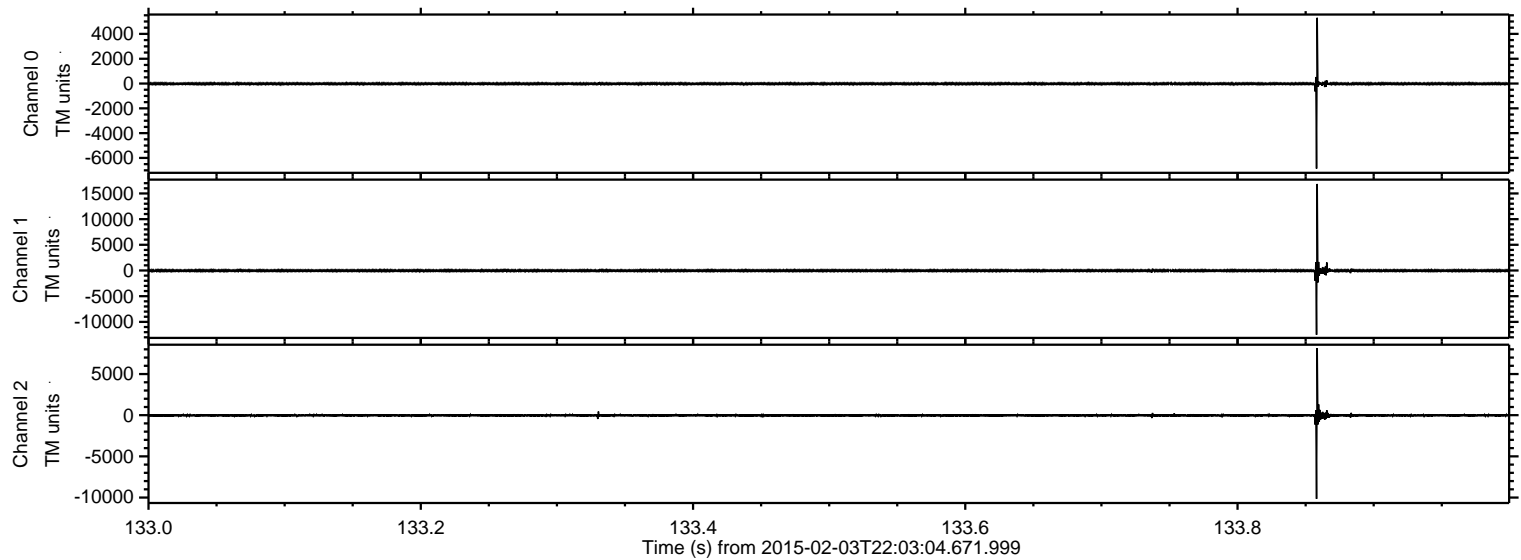

ELMAVAN 3D WAVEFORMS (Measured data sampled at 50 kHz) 49808 packets of 144 samples from 2015-02-03T22:03:04.671.999. Part 2/144

Processed Tue Feb 17 18:39:22 2015 by ELM ver.2012-10-06 from 001__elm20150203_220303__dat00.bin

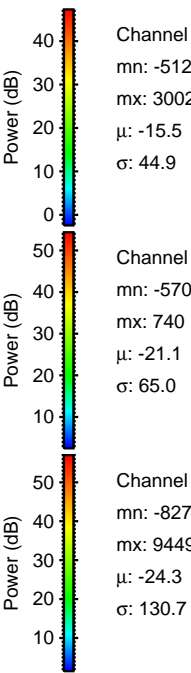
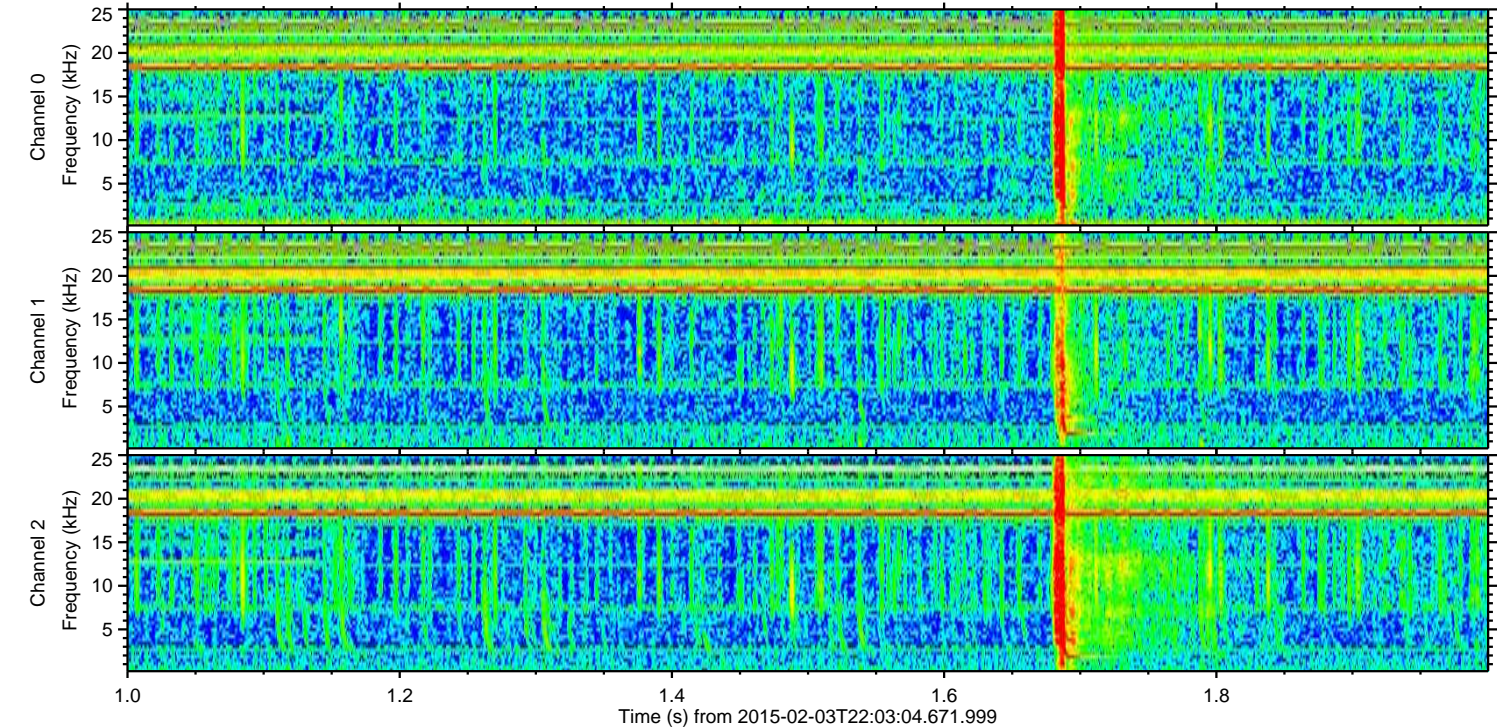
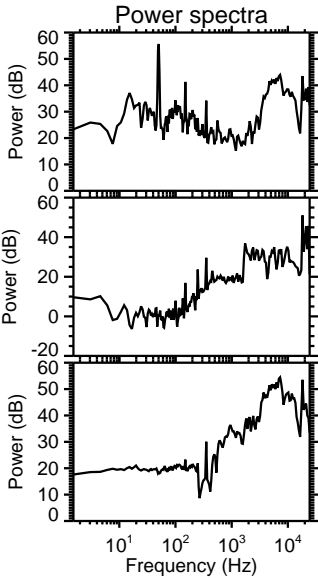
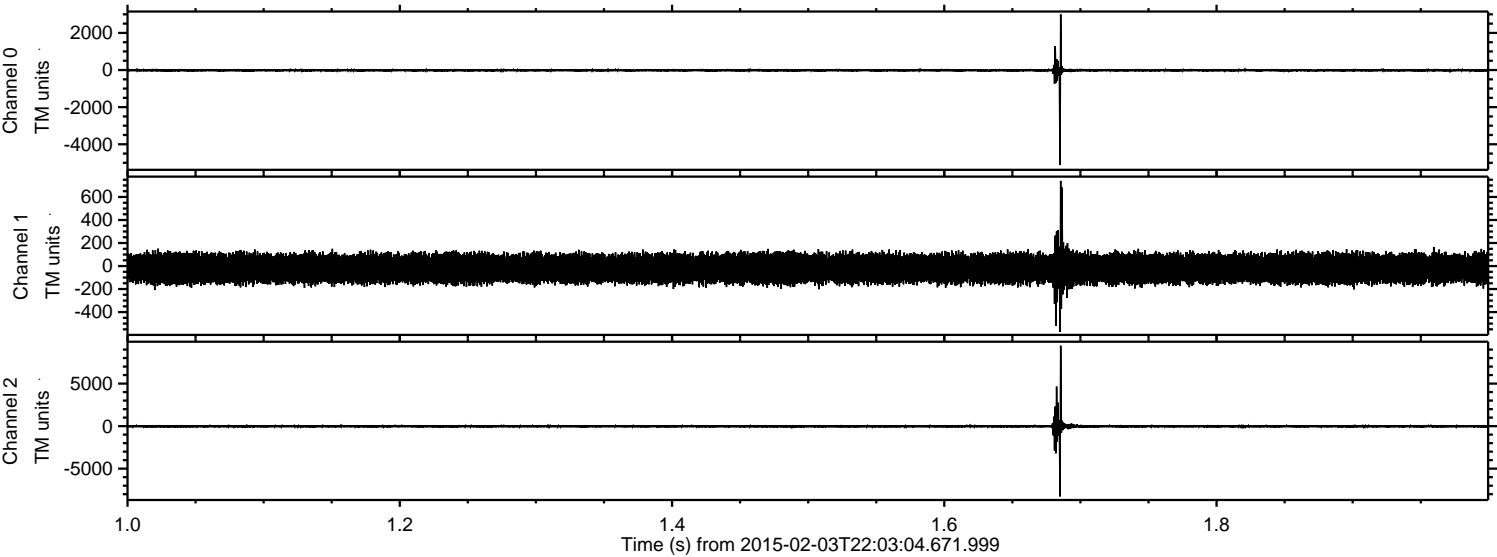

ELMAVAN 3D WAVEFORMS (Measured data sampled at 50 kHz) 49808 packets of 144 samples from 2015-02-03T22:03:04.671.999. Part 142/144

Processed Tue Feb 17 18:39:23 2015 by ELM ver.2012-10-06 from 001__elm20150203_220303__dat00.bin

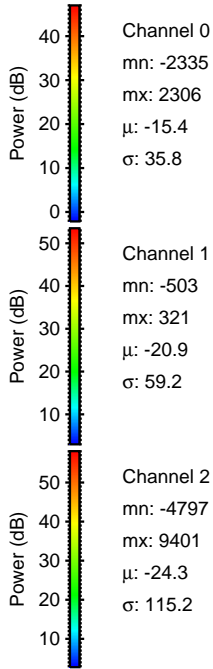
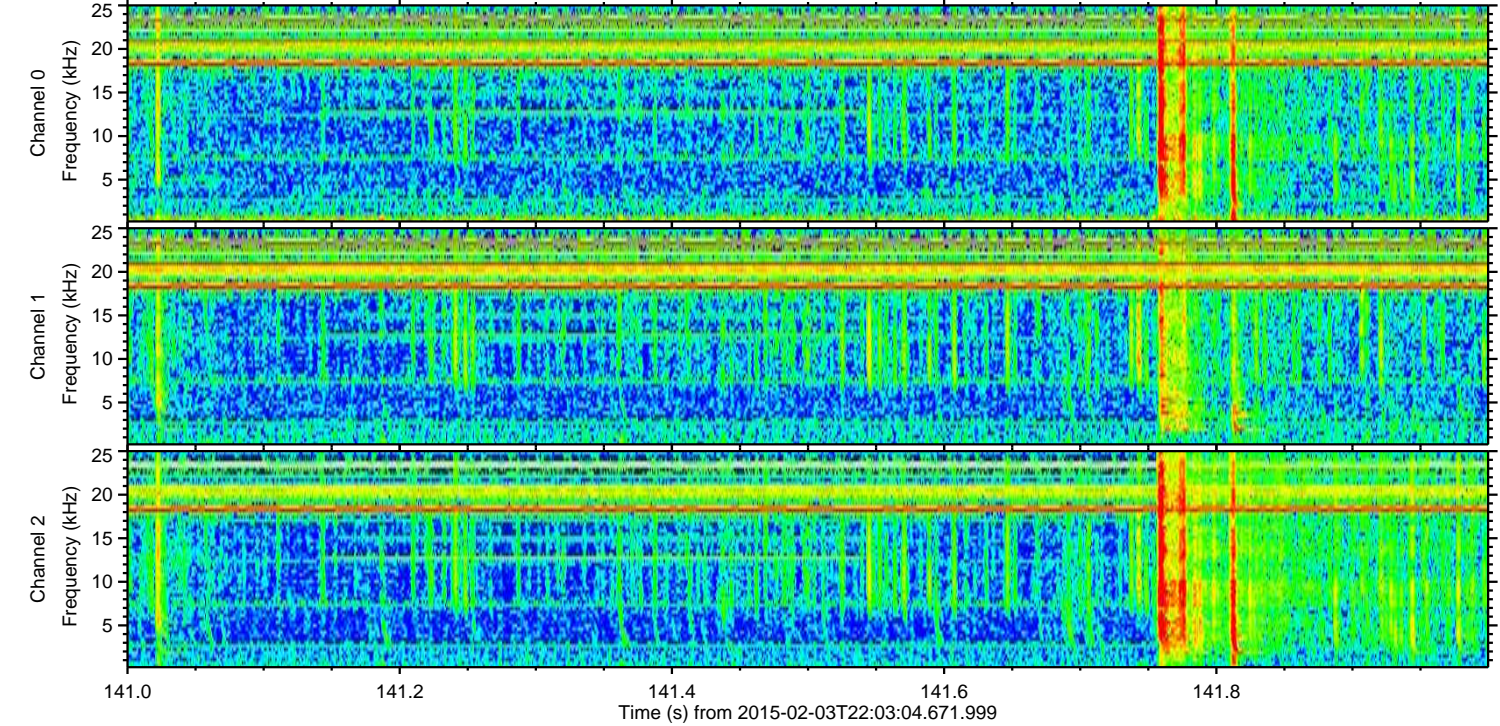
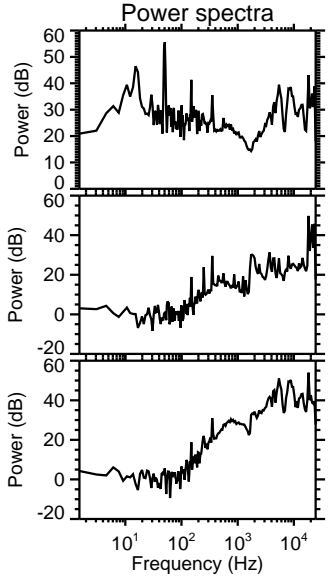
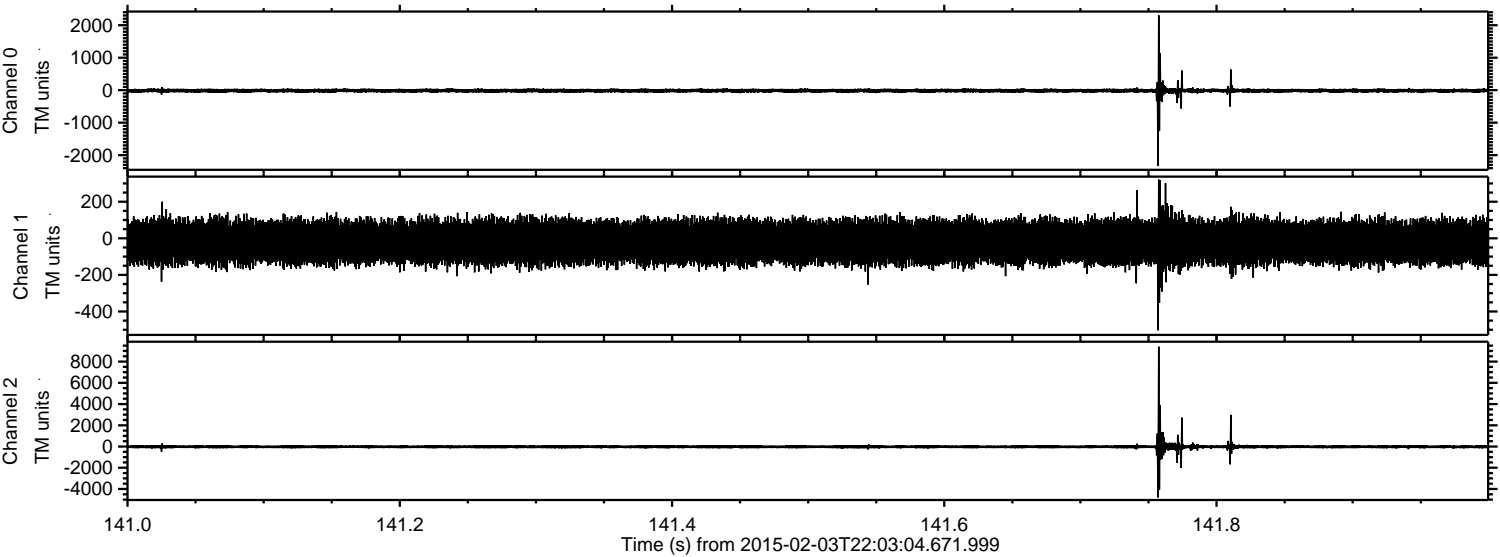

Channel 0
mn: -2335
mx: 2306
 μ : -15.4
 σ : 35.8

Channel 1
mn: -503
mx: 321
 μ : -20.9
 σ : 59.2

Channel 2
mn: -4797
mx: 9401
 μ : -24.3
 σ : 115.2

Processed Tue Feb 17 18:39:25 2015 by ELM ver.2012-10-06 from 001__elm20150203_220303__dat00.bin

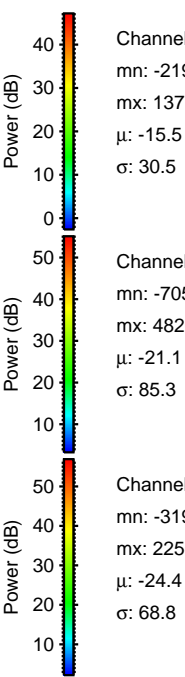
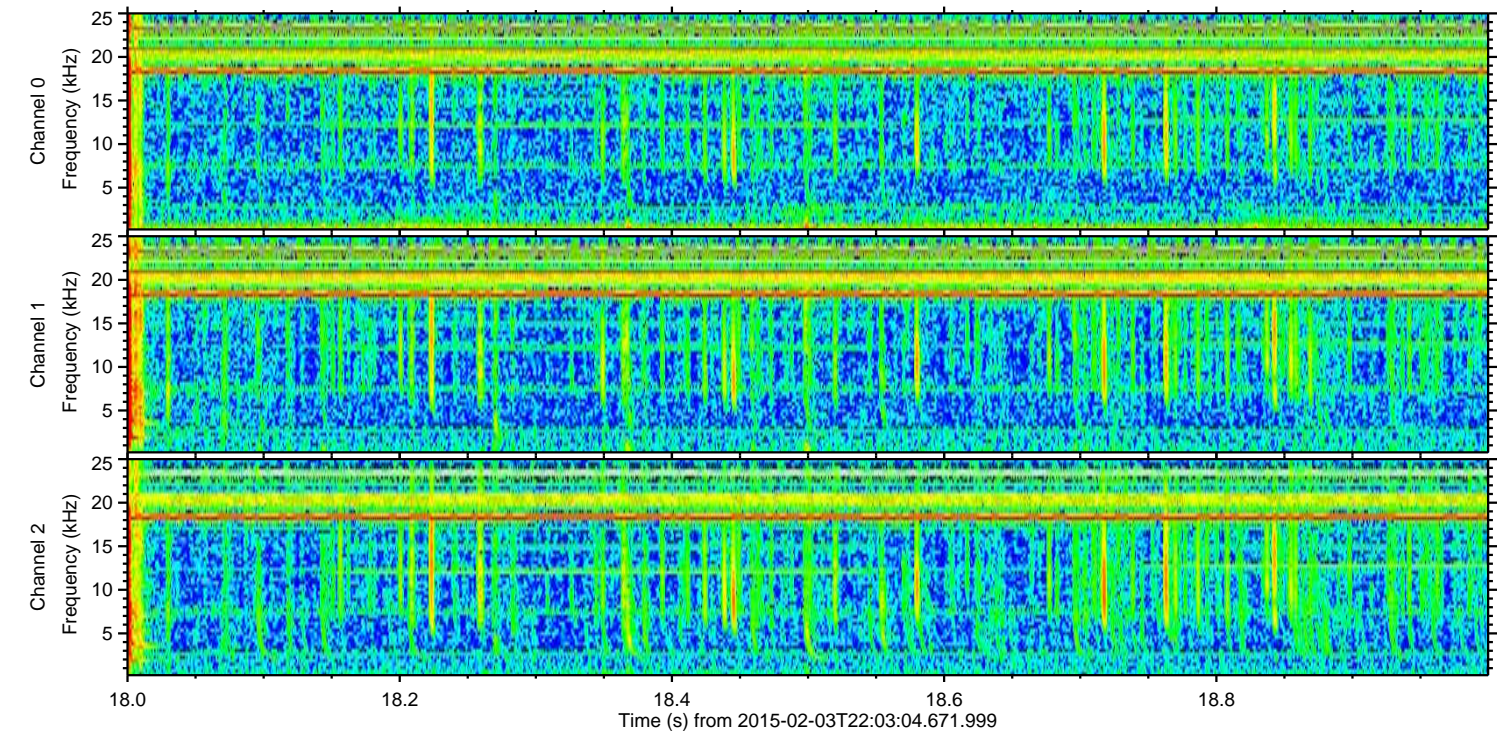
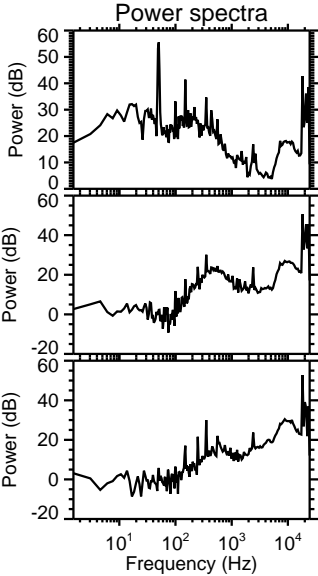
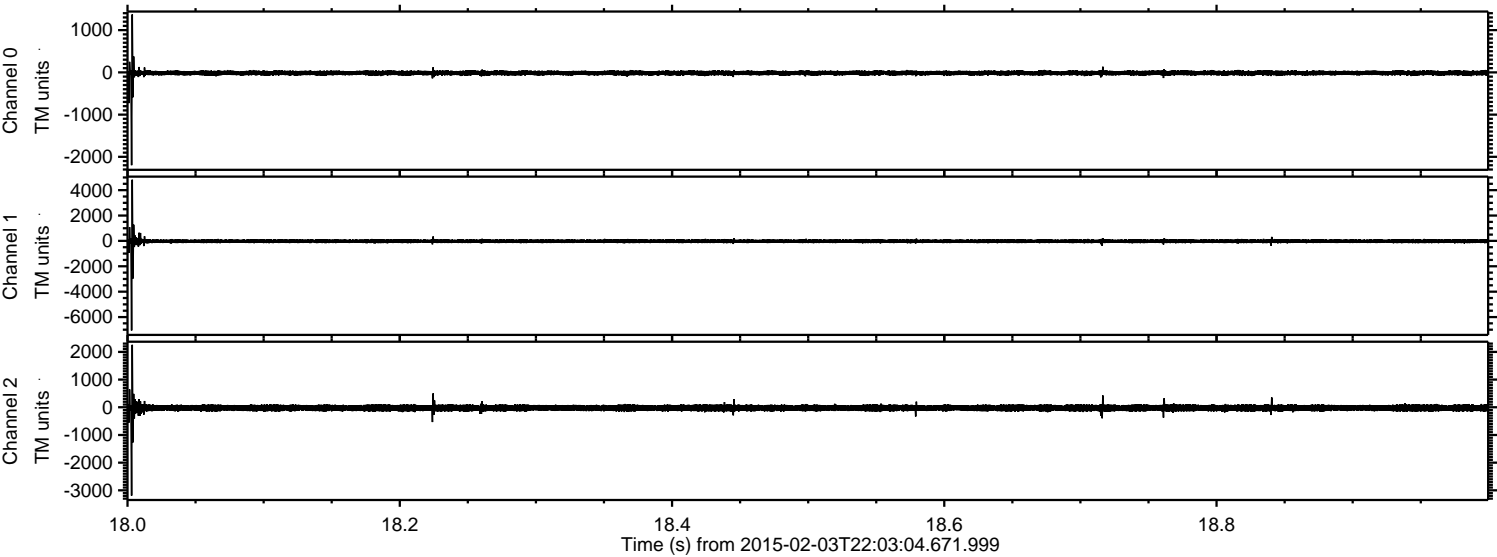

Processed Tue Feb 17 18:39:26 2015 by ELM ver.2012-10-06 from 001__elm20150203_220303__dat00.bin

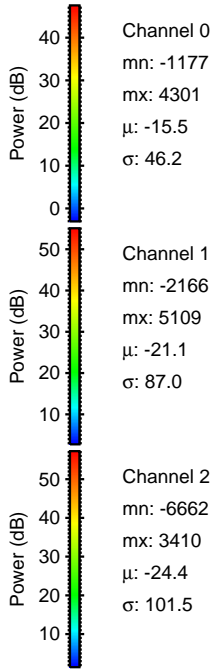
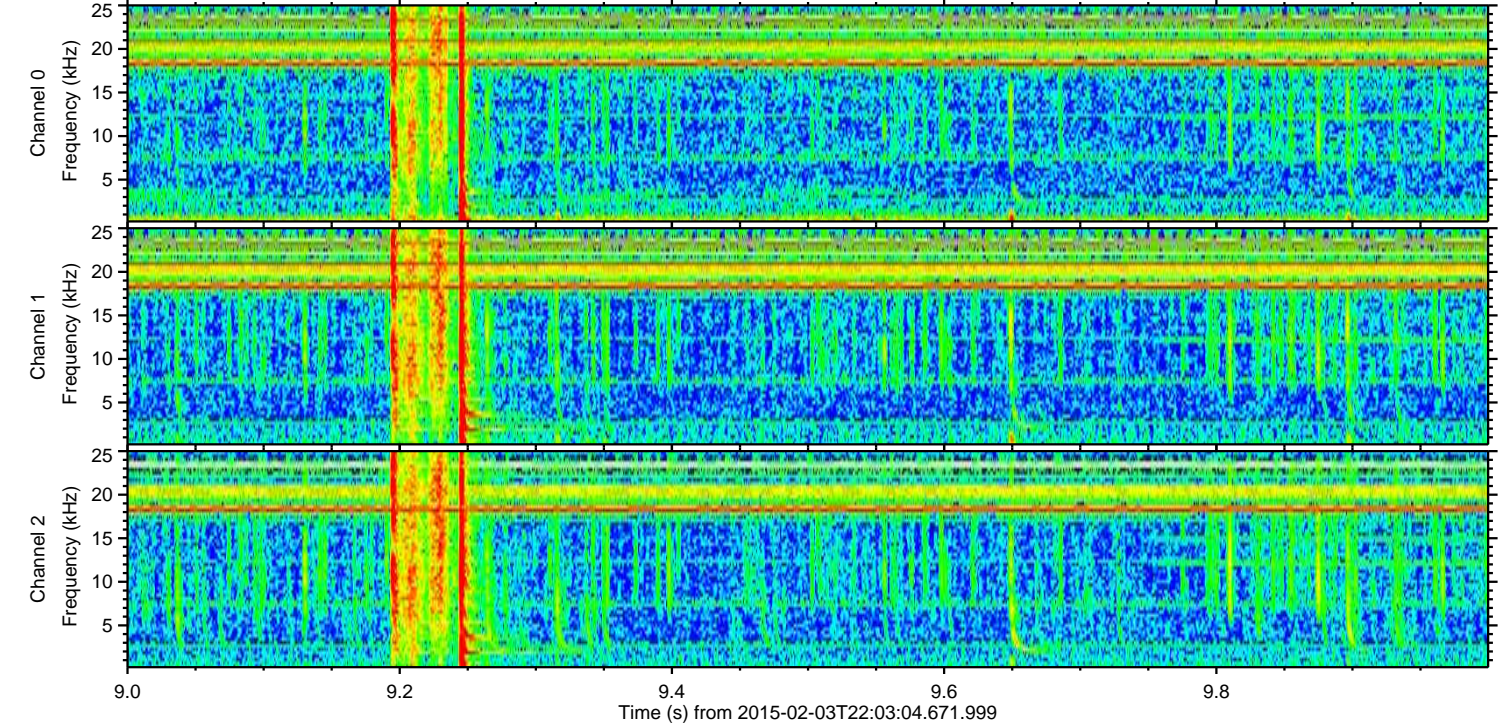
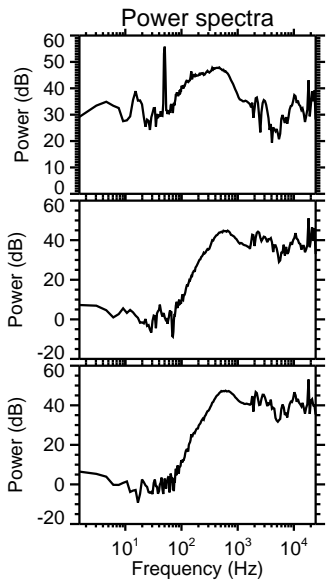
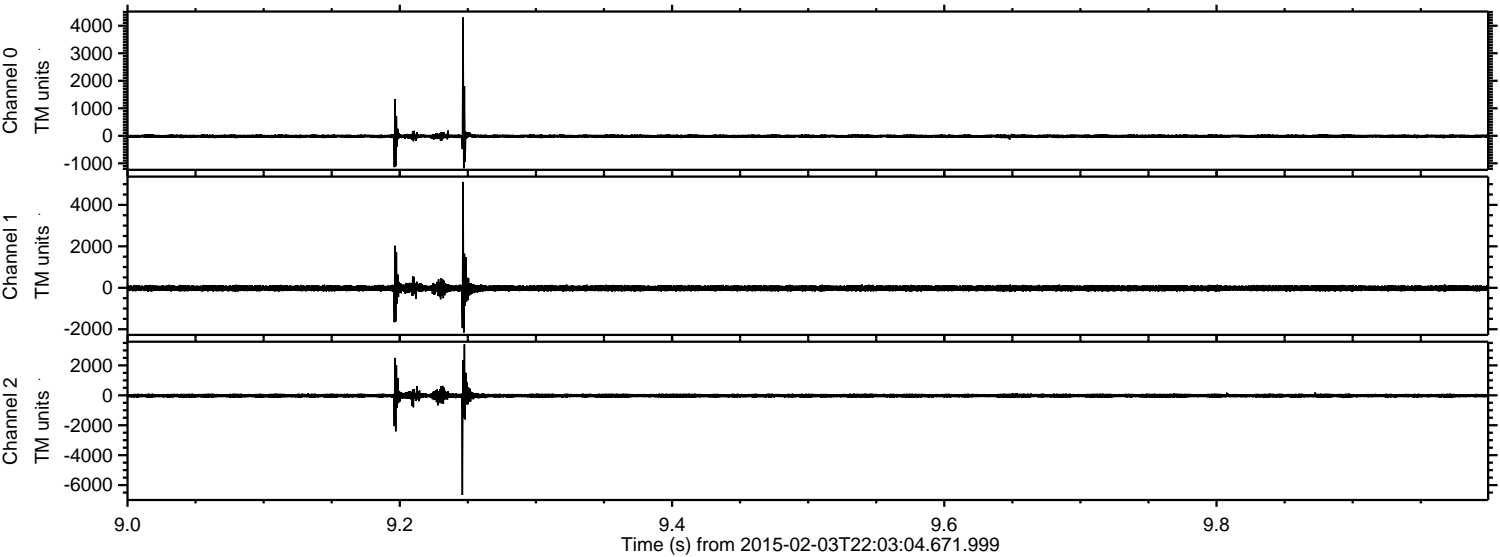

Channel 0
mn: -1177
mx: 4301
 μ : -15.5
 σ : 46.2

Channel 1
mn: -2166
mx: 5109
 μ : -21.1
 σ : 87.0

Channel 2
mn: -6662
mx: 3410
 μ : -24.4
 σ : 101.5

Processed Tue Feb 17 18:39:29 2015 by ELM ver.2012-10-06 from 001__elm20150203_220303__dat00.bin

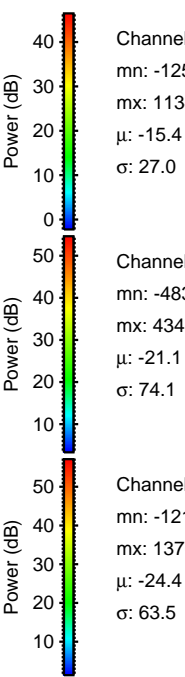
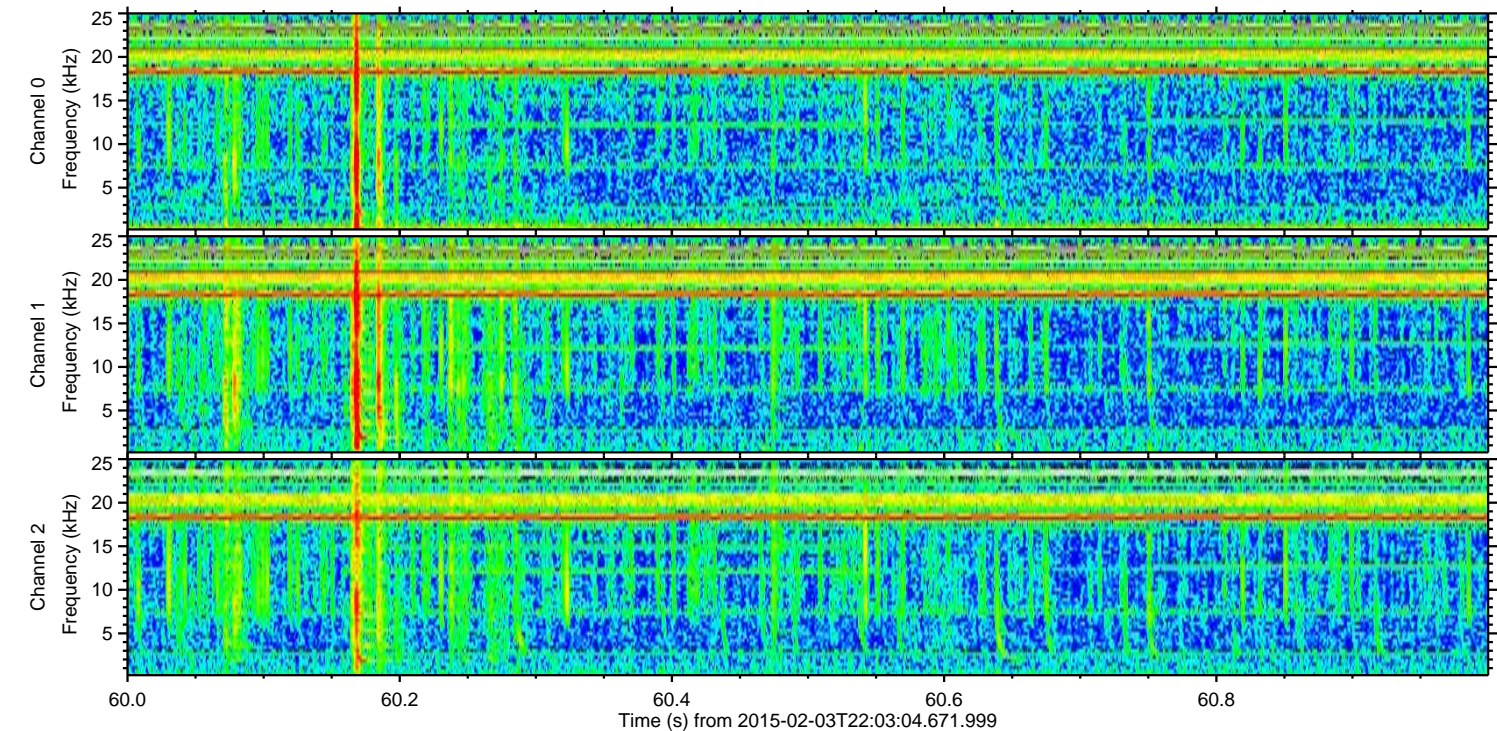
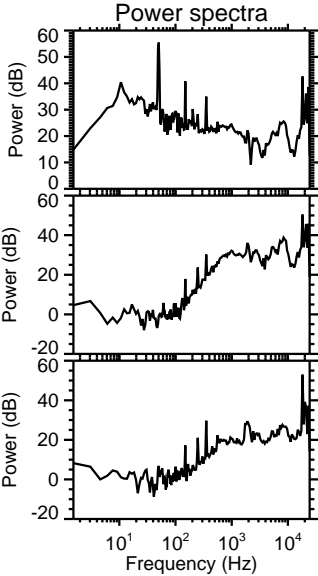
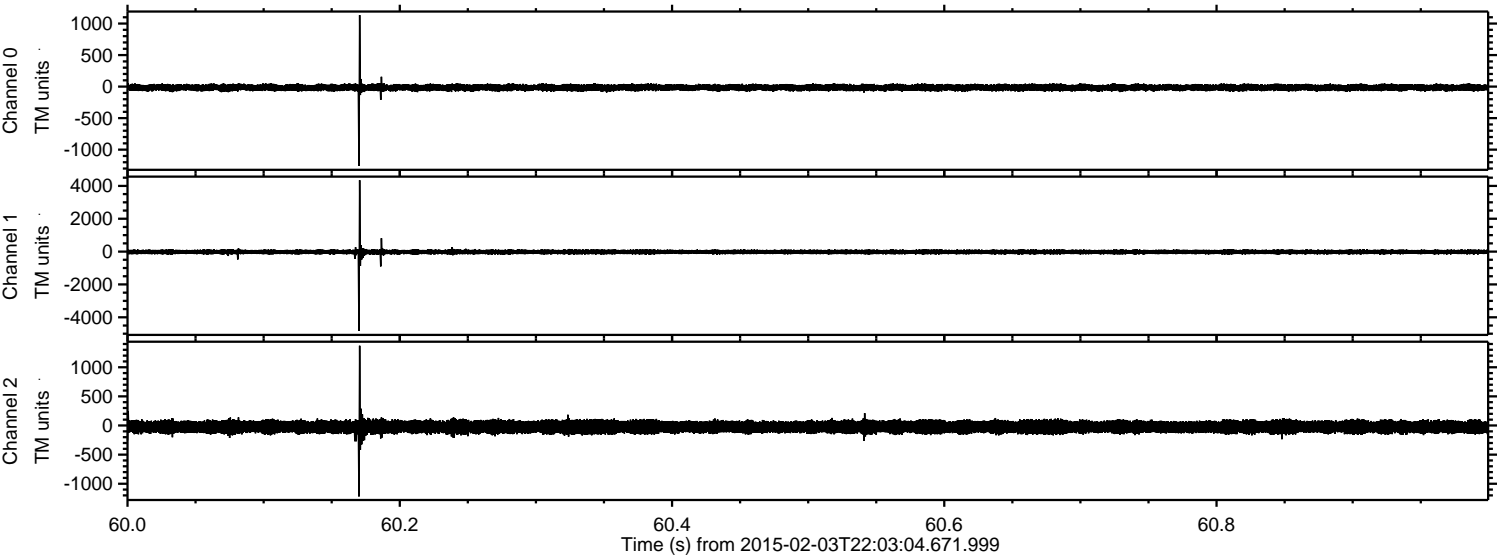

ELMAVAN 3D WAVEFORMS (Measured data sampled at 50 kHz) 49808 packets of 144 samples from 2015-02-03T22:03:04.671.999. Part 77/144

Processed Tue Feb 17 18:39:32 2015 by ELM ver.2012-10-06 from 001__elm20150203_220303__dat00.bin

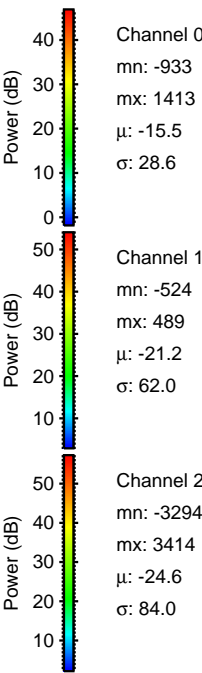
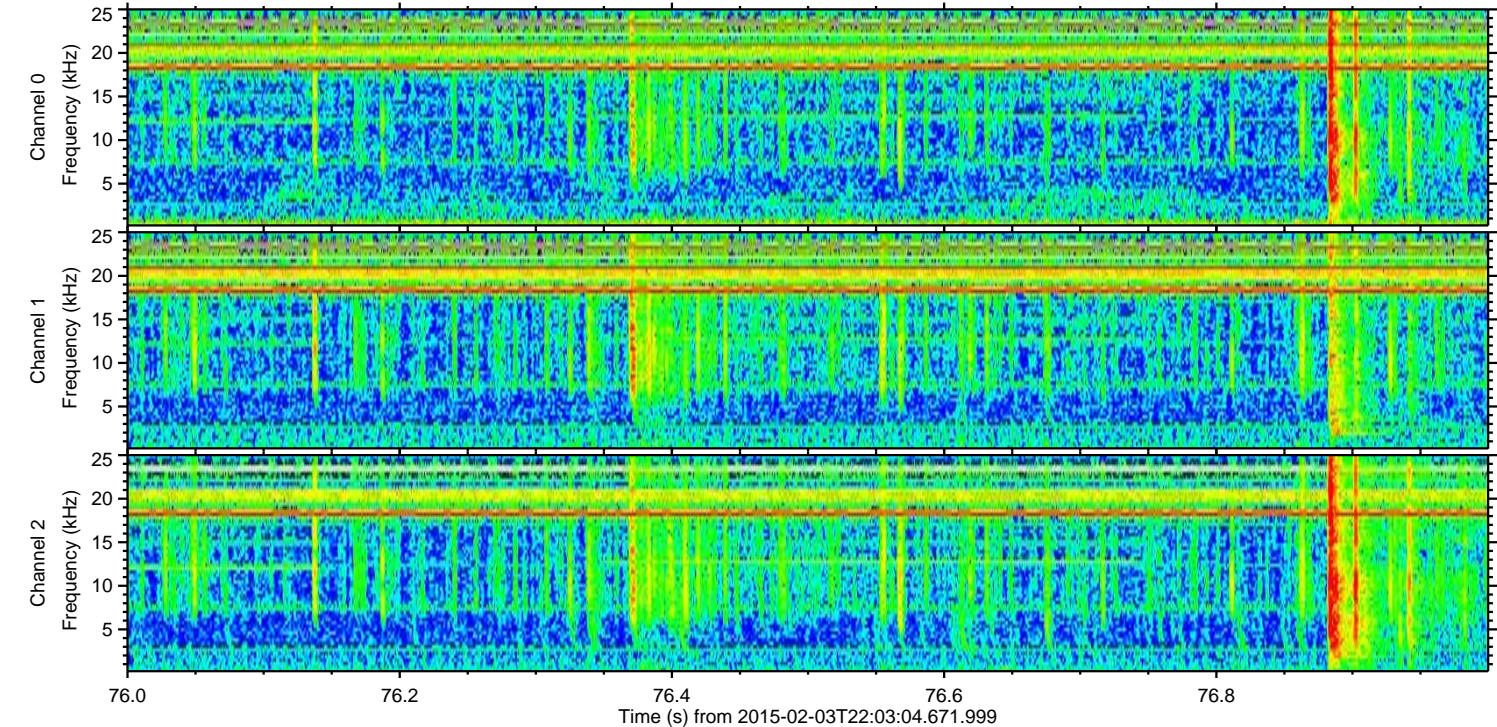
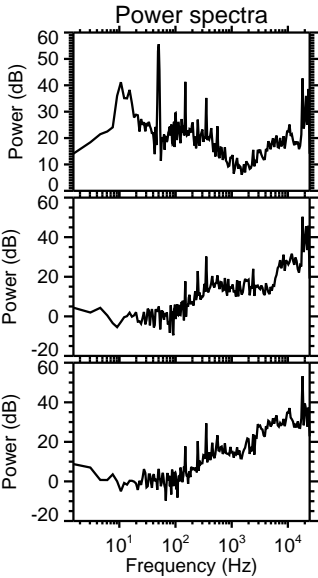
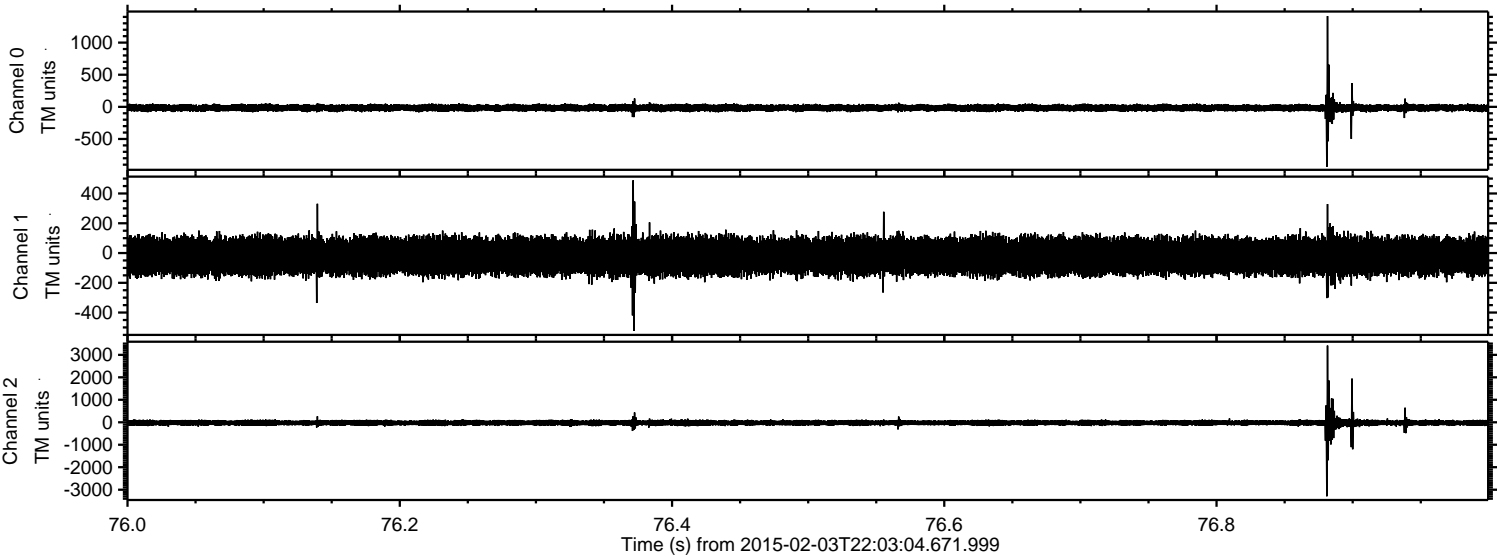

Channel 0
mn: -933
mx: 1413
 μ : -15.5
 σ : 28.6

Channel 1
mn: -524
mx: 489
 μ : -21.2
 σ : 62.0

Channel 2
mn: -3294
mx: 3414
 μ : -24.6
 σ : 84.0

ELMAVAN 3D WAVEFORMS (Measured data sampled at 50 kHz) 49808 packets of 144 samples from 2015-02-03T22:03:04.671.999. Part 128/144

Processed Tue Feb 17 18:39:35 2015 by ELM ver.2012-10-06 from 001__elm20150203_220303__dat00.bin

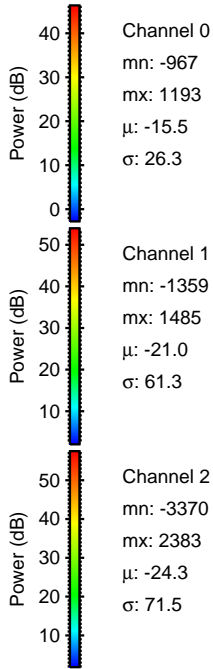
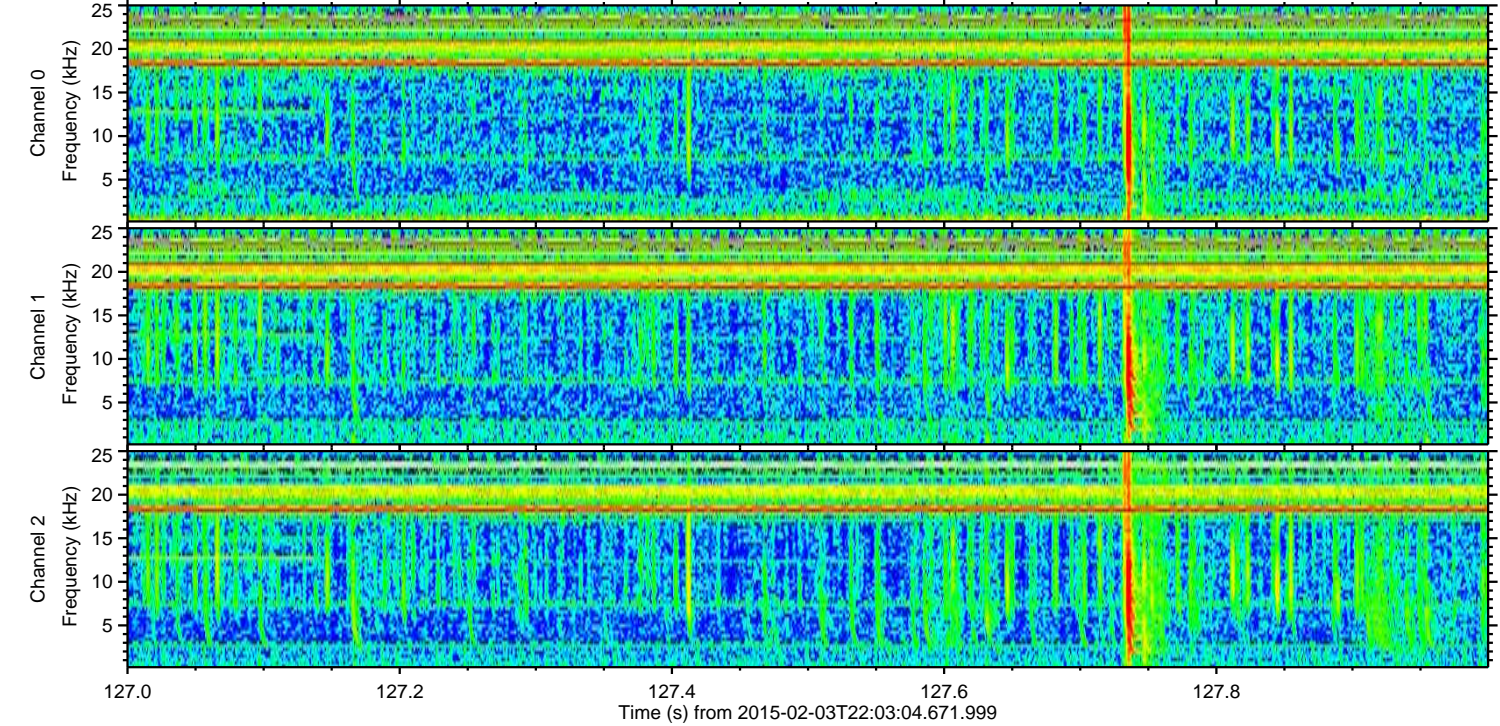
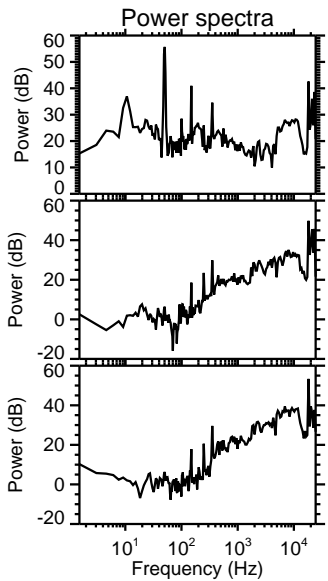
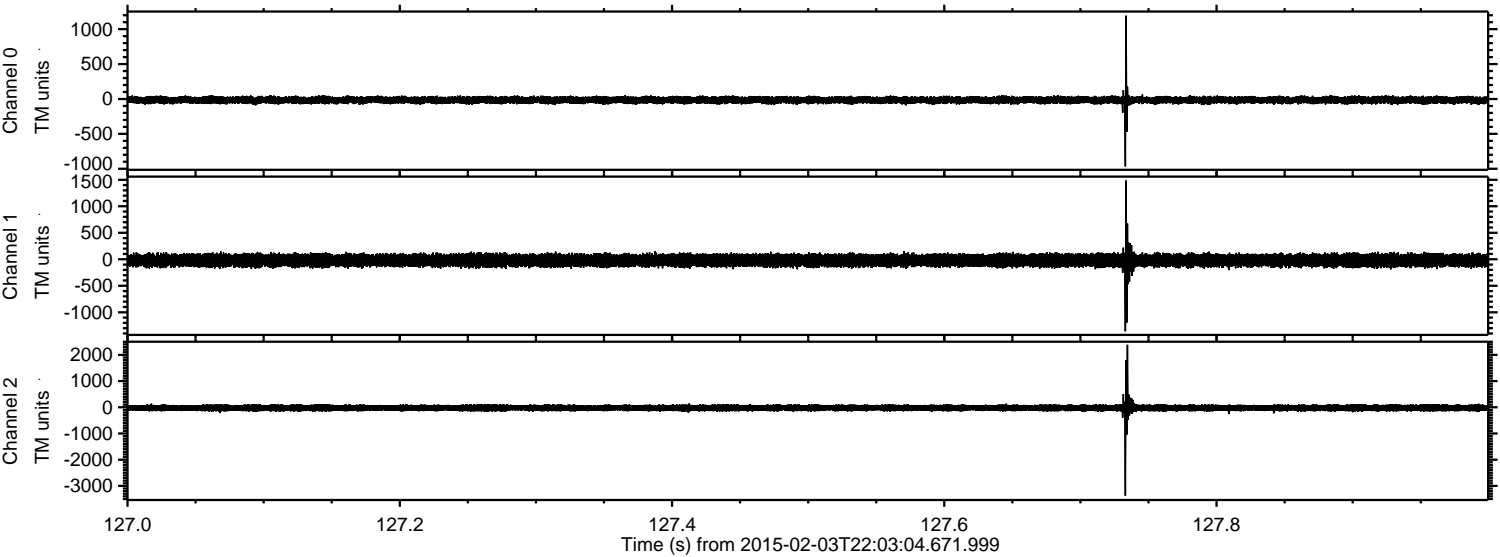

ELMAVAN 3D WAVEFORMS (Measured data sampled at 50 kHz) 49808 packets of 144 samples from 2015-02-03T22:03:04.671.999. Part 21/144

Processed Tue Feb 17 18:39:36 2015 by ELM ver.2012-10-06 from 001__elm20150203_220303__dat00.bin

