

# ELMAVAN 3D WAVEFORMS (Measured data sampled at 50 kHz) 49740 packets of 144 samples from 2015-02-03T21:43:03.960.000.

Processed Tue Feb 17 18:31:54 2015 by ELM ver.2012-10-06 from 001\_\_elm20150203\_214302\_\_dat00.bin

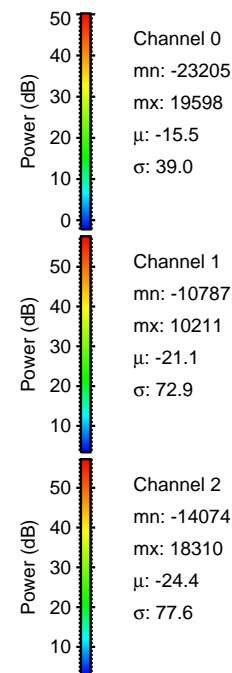

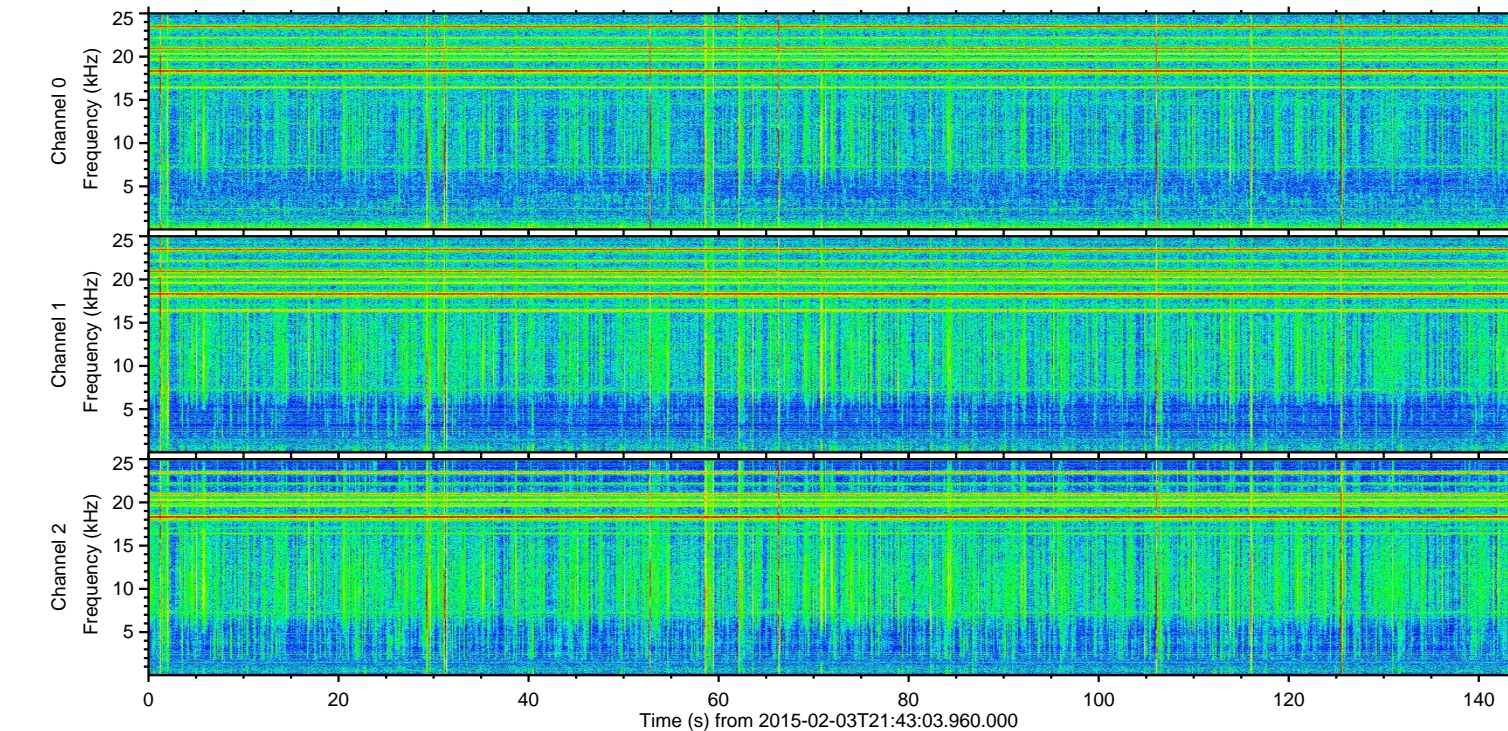
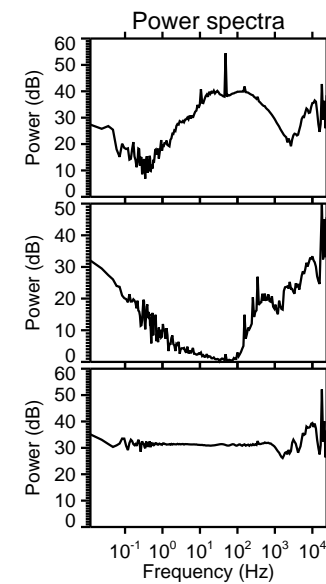
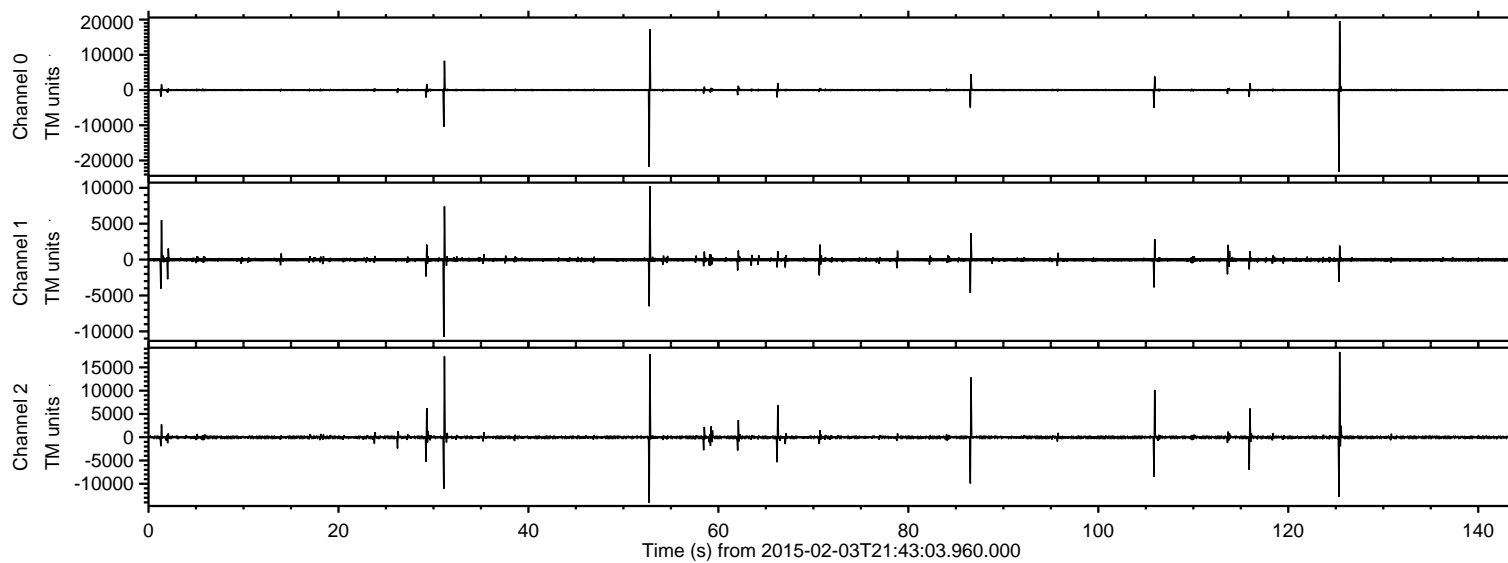

ELMAVAN 3D WAVEFORMS (Measured data sampled at 50 kHz) 49740 packets of 144 samples from 2015-02-03T21:43:03.960.000. Part 126/144

Processed Tue Feb 17 18:32:12 2015 by ELM ver.2012-10-06 from 001\_\_elm20150203\_214302\_\_dat00.bin

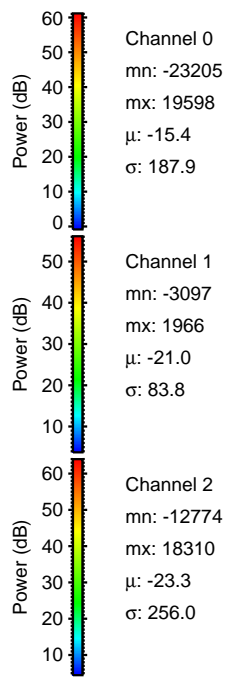
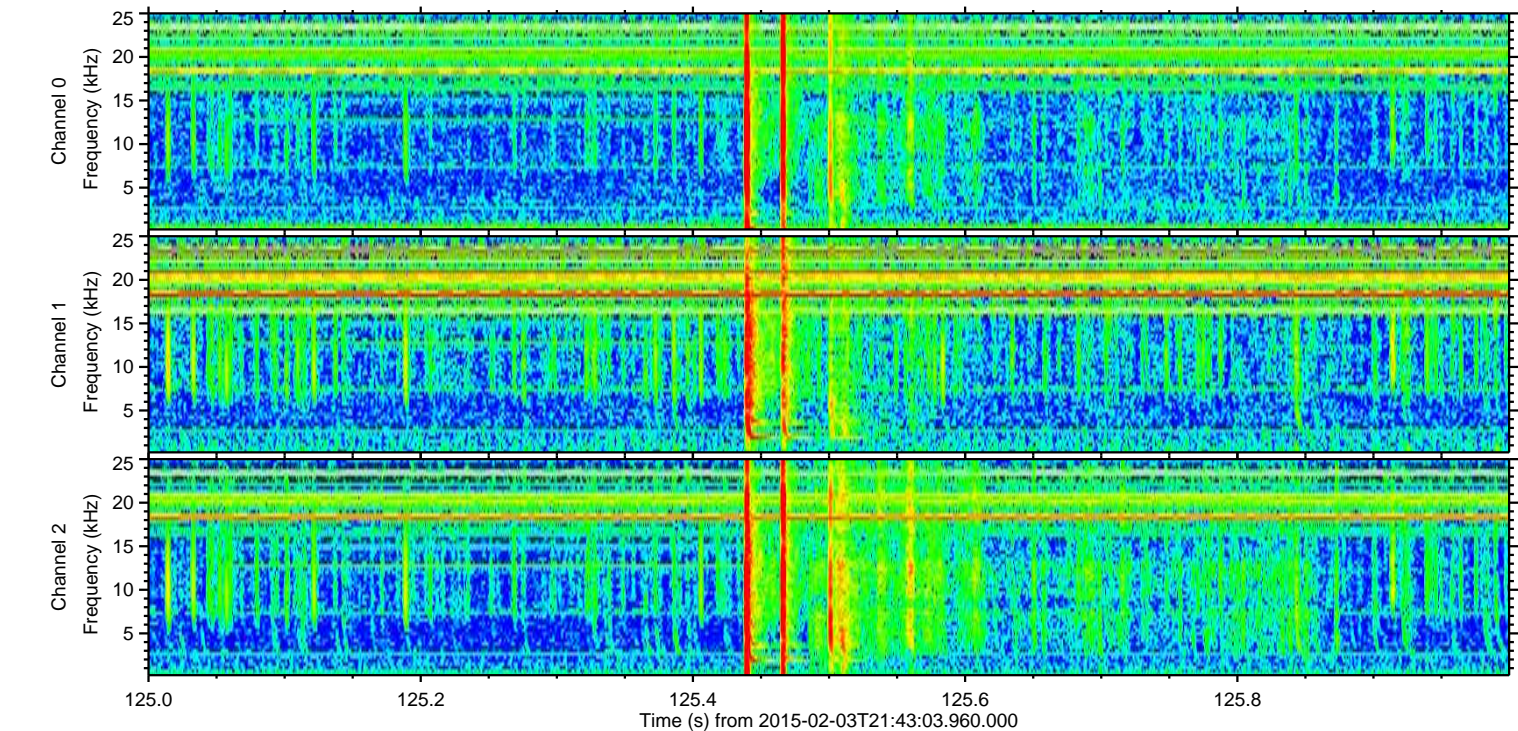
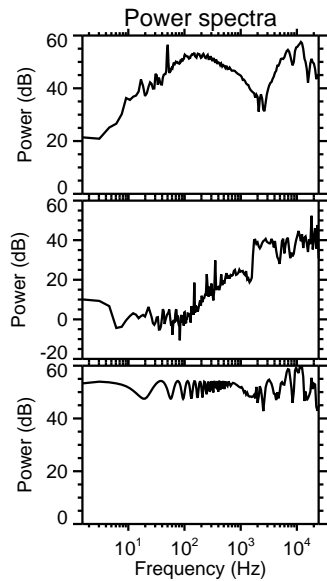
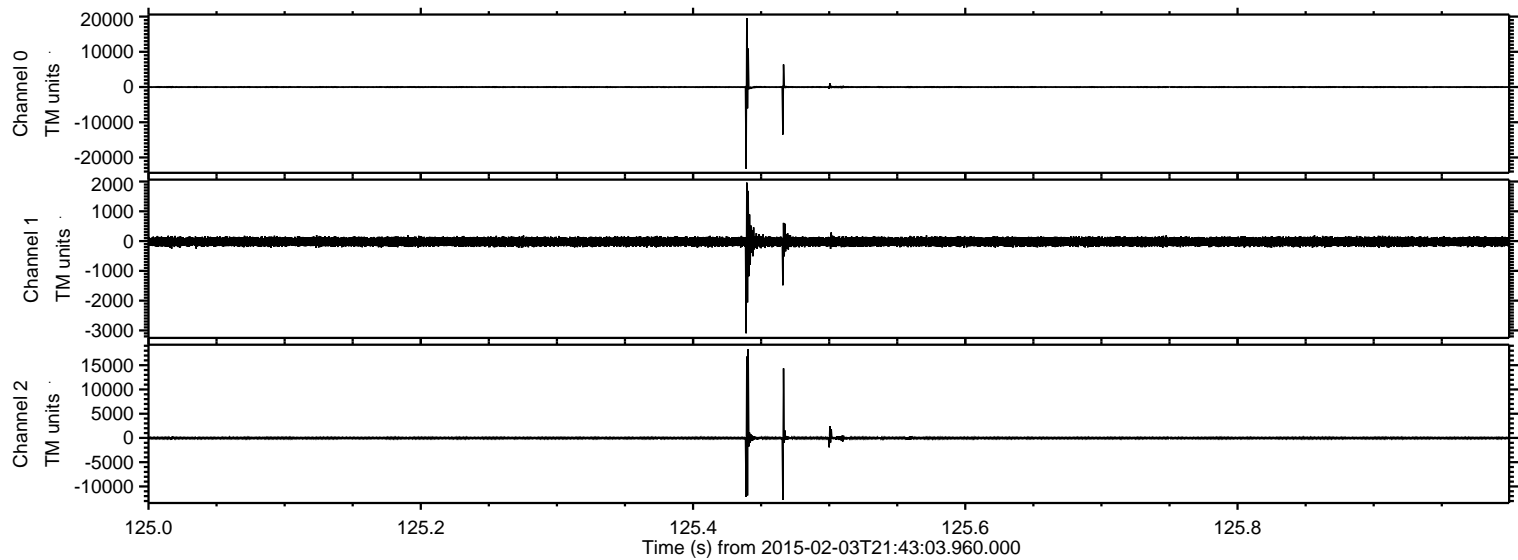



ELMAVAN 3D WAVEFORMS (Measured data sampled at 50 kHz) 49740 packets of 144 samples from 2015-02-03T21:43:03.960.000. Part 53/144

Processed Tue Feb 17 18:32:14 2015 by ELM ver.2012-10-06 from 001\_\_elm20150203\_214302\_\_dat00.bin

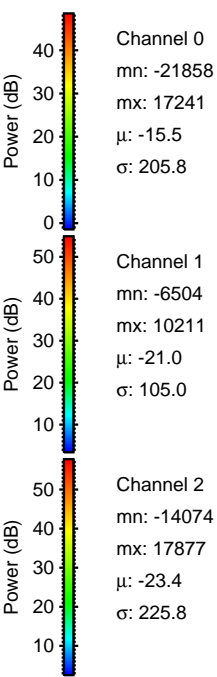
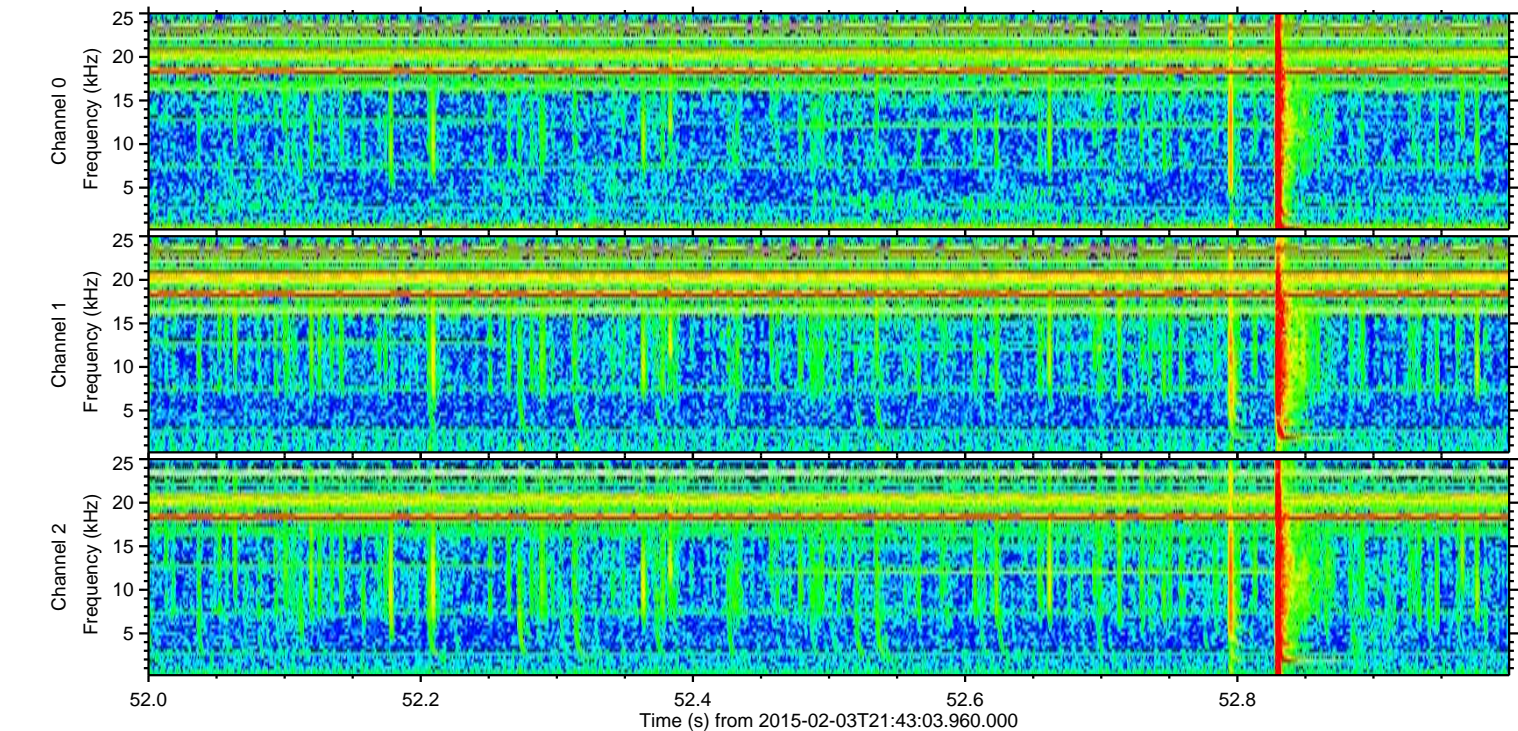
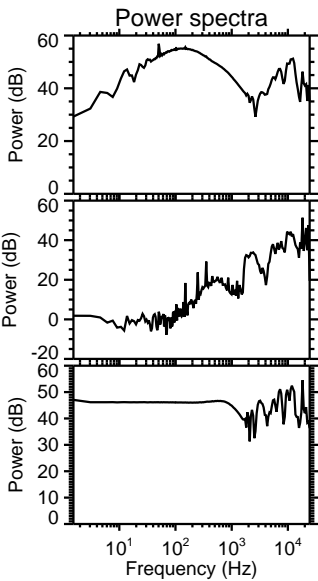
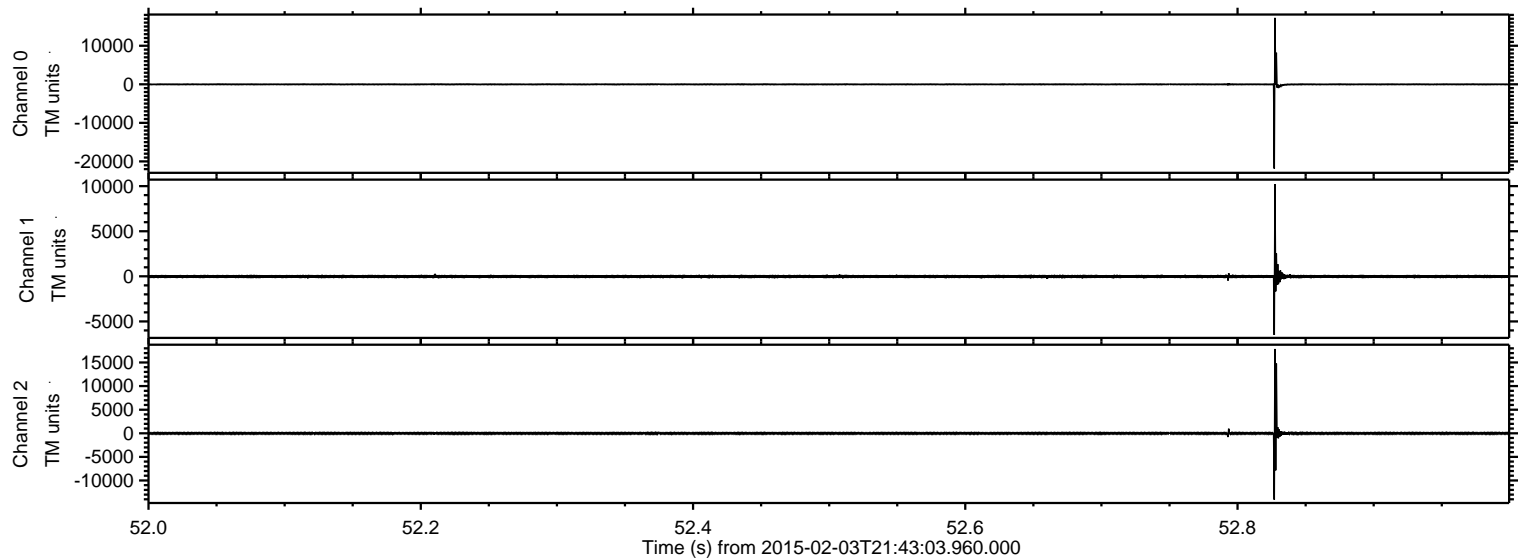



Processed Tue Feb 17 18:32:15 2015 by ELM ver.2012-10-06 from 001\_\_elm20150203\_214302\_\_dat00.bin

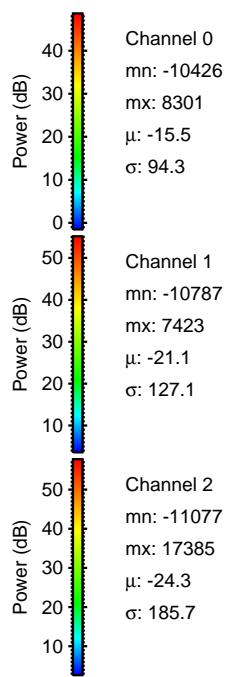
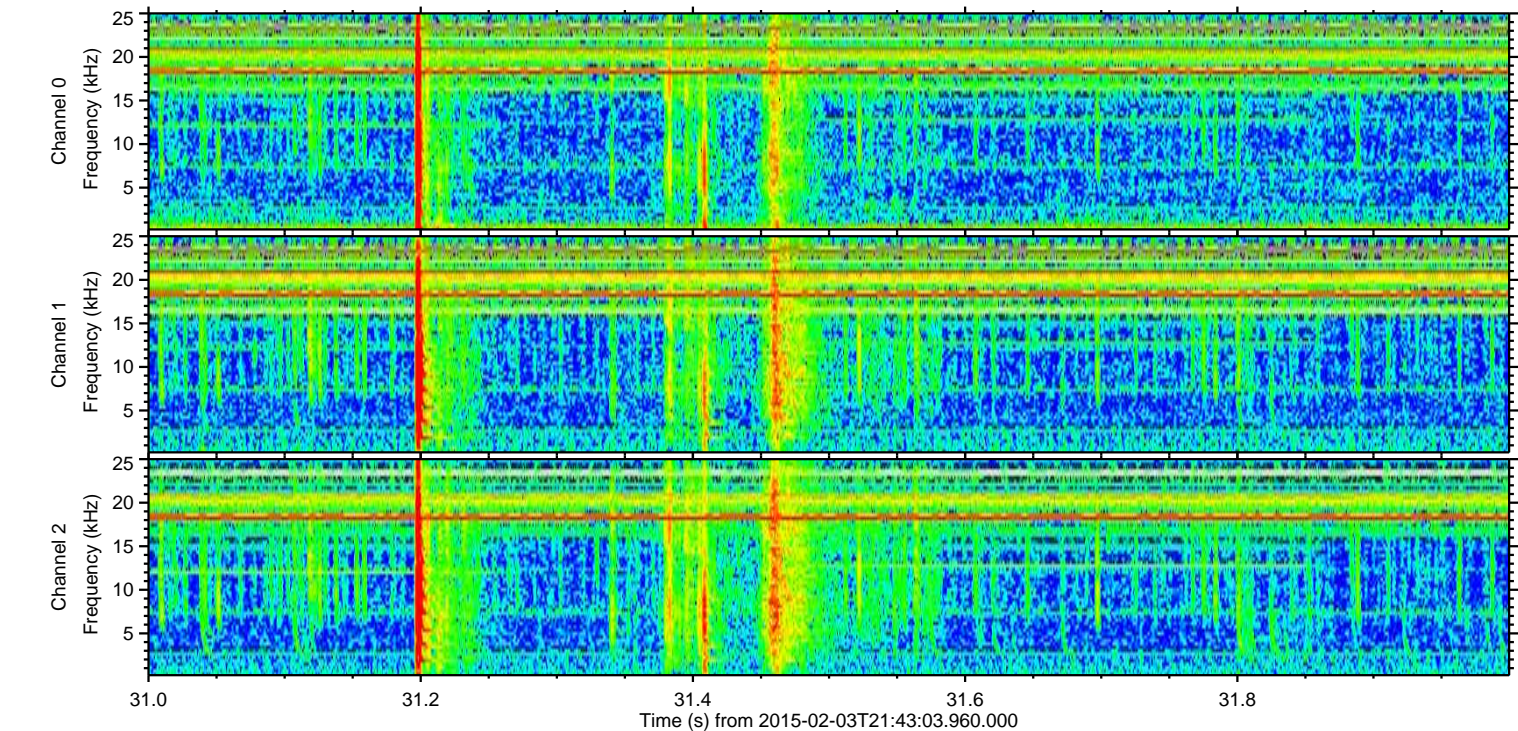
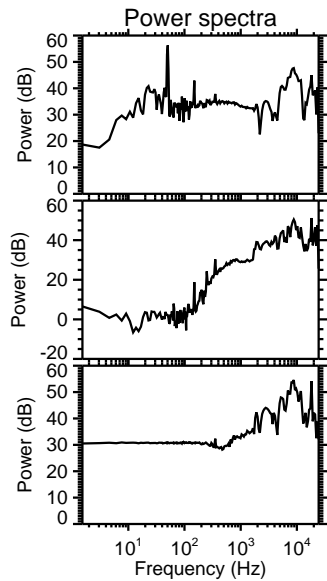
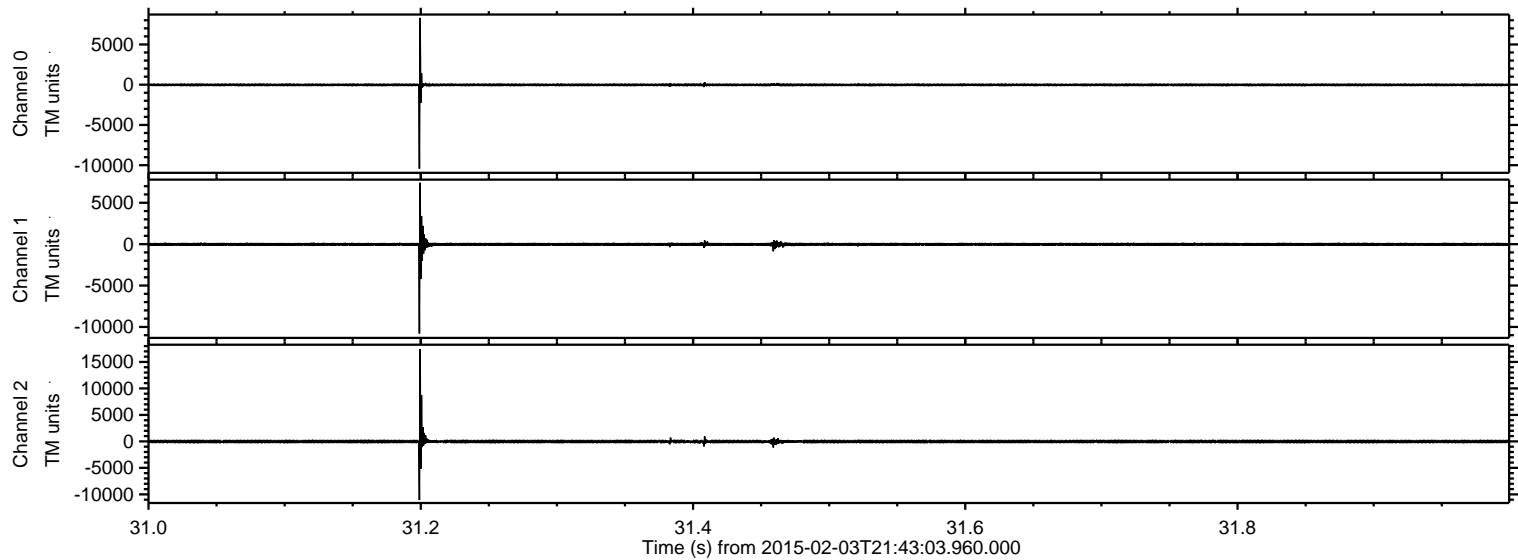



Processed Tue Feb 17 18:32:17 2015 by ELM ver.2012-10-06 from 001\_\_elm20150203\_214302\_\_dat00.bin

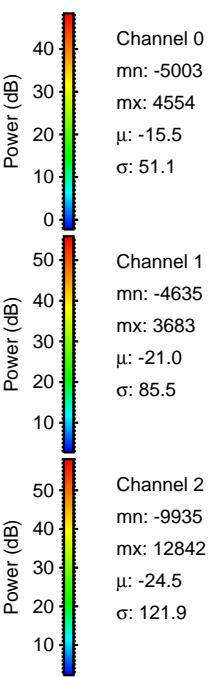
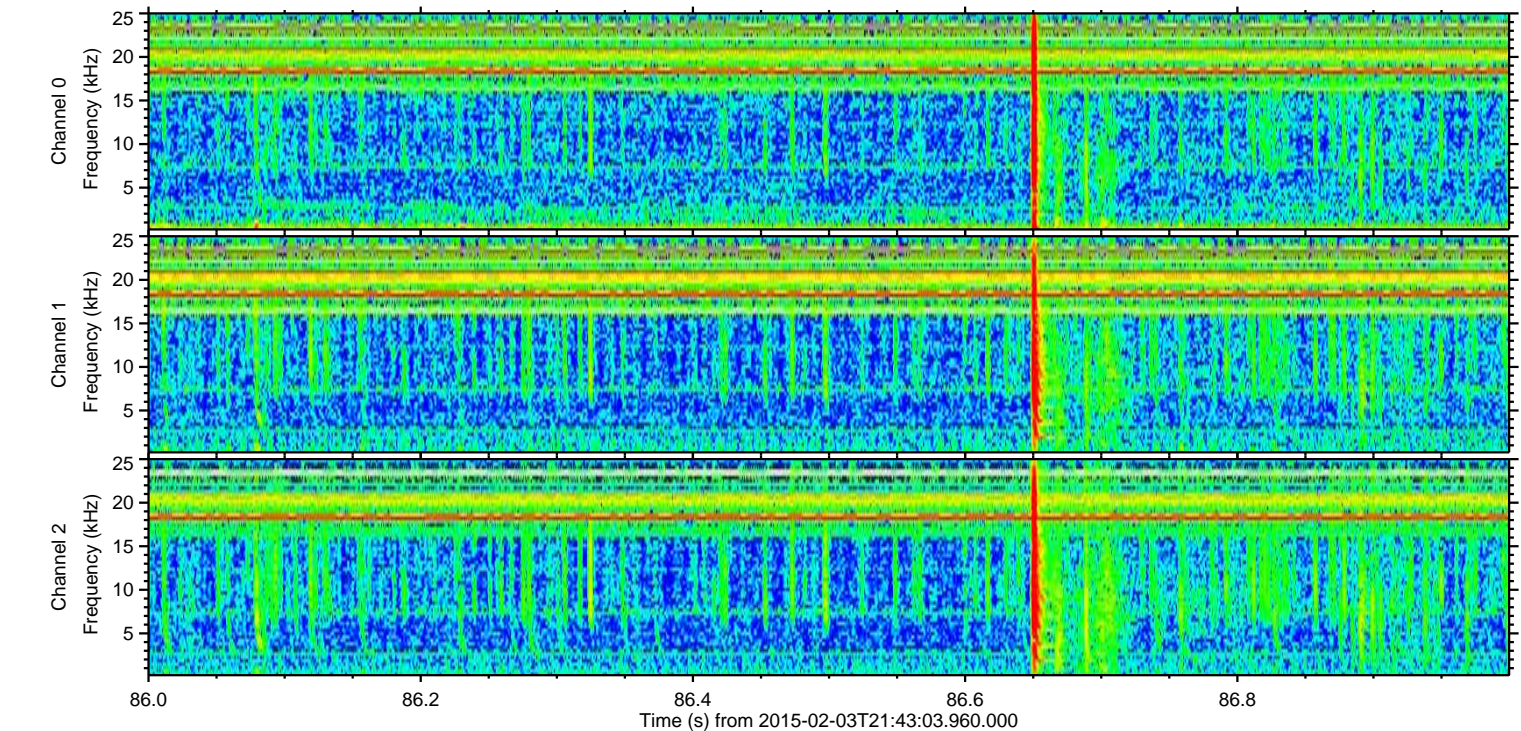
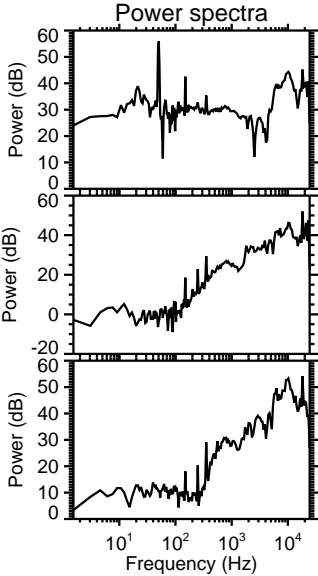
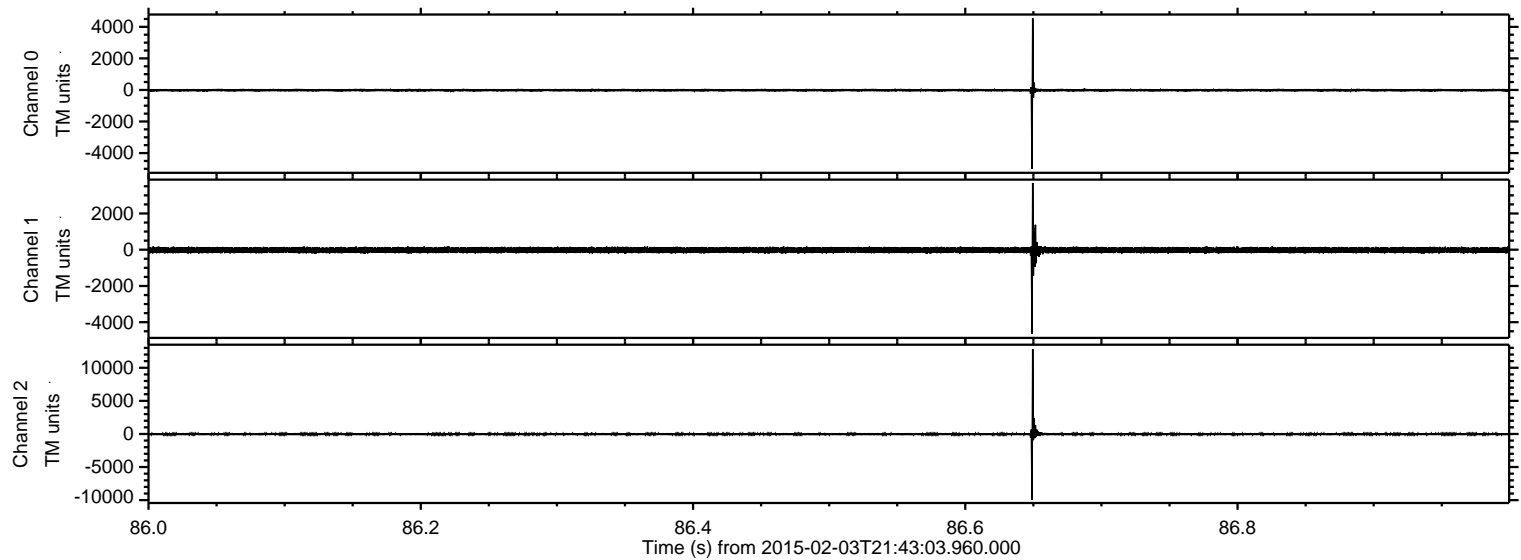



ELMAVAN 3D WAVEFORMS (Measured data sampled at 50 kHz) 49740 packets of 144 samples from 2015-02-03T21:43:03.960.000. Part 106/144

Processed Tue Feb 17 18:32:18 2015 by ELM ver.2012-10-06 from 001\_\_elm20150203\_214302\_\_dat00.bin

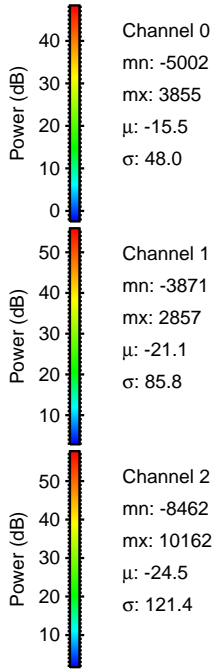
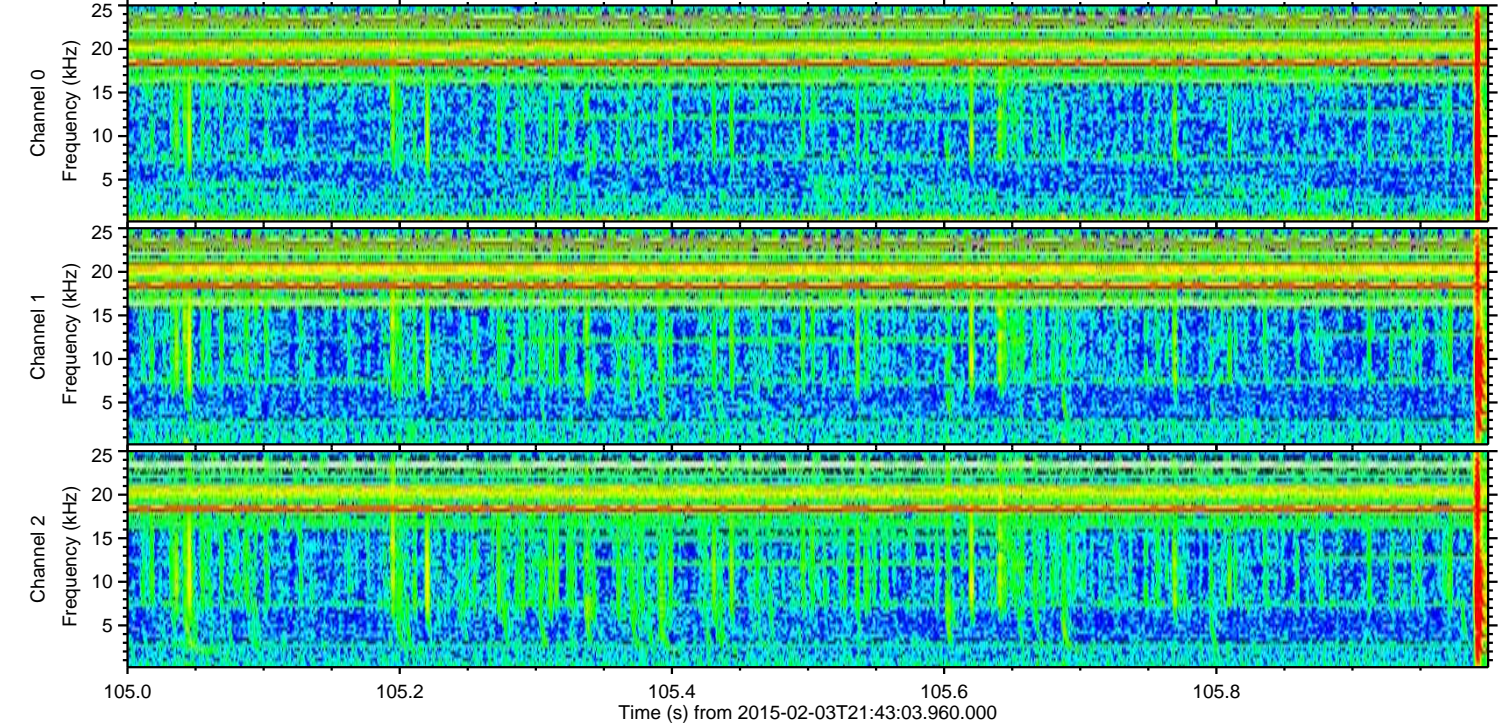
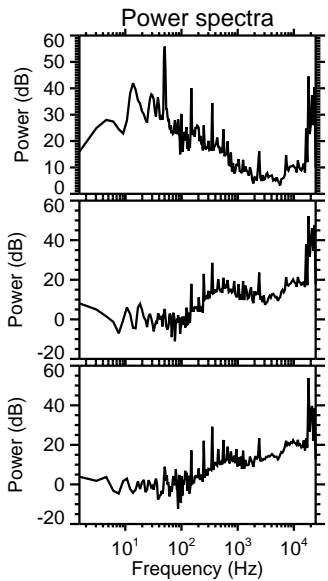
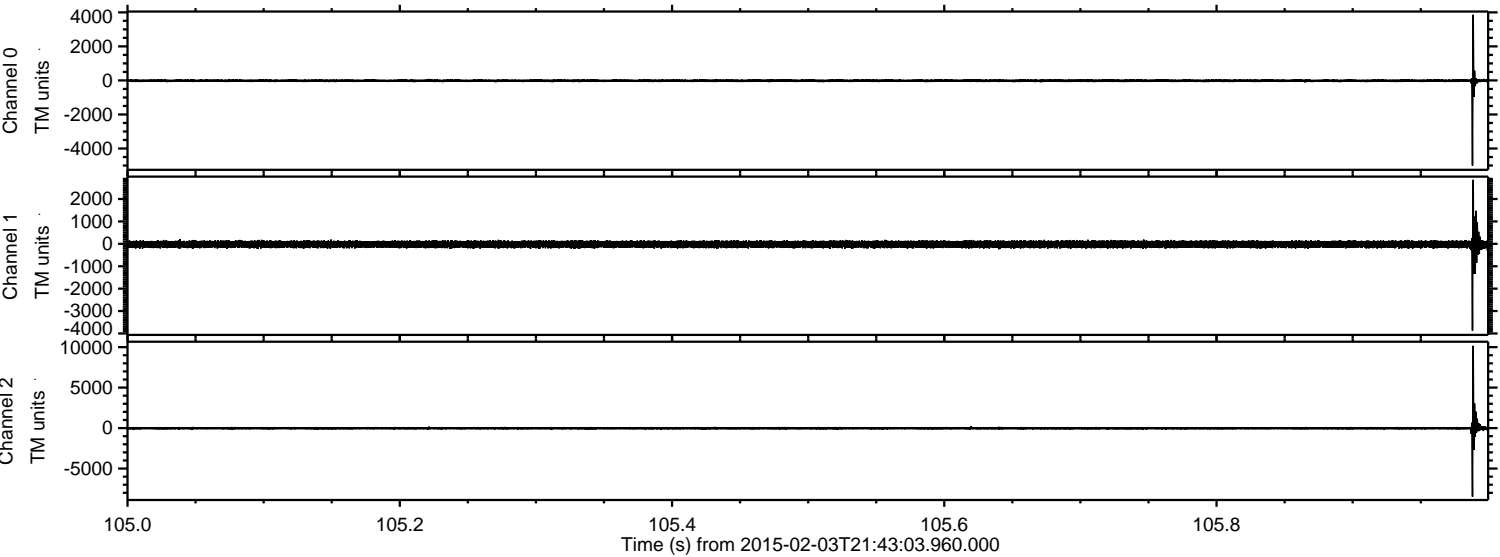



ELMAVAN 3D WAVEFORMS (Measured data sampled at 50 kHz) 49740 packets of 144 samples from 2015-02-03T21:43:03.960.000. Part 116/144

Processed Tue Feb 17 18:32:20 2015 by ELM ver.2012-10-06 from 001\_\_elm20150203\_214302\_\_dat00.bin

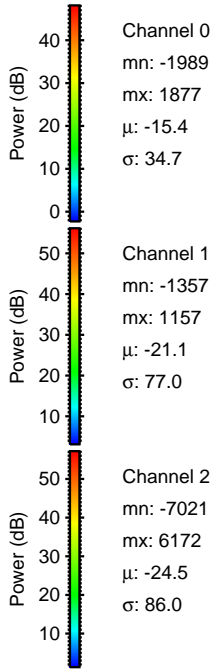
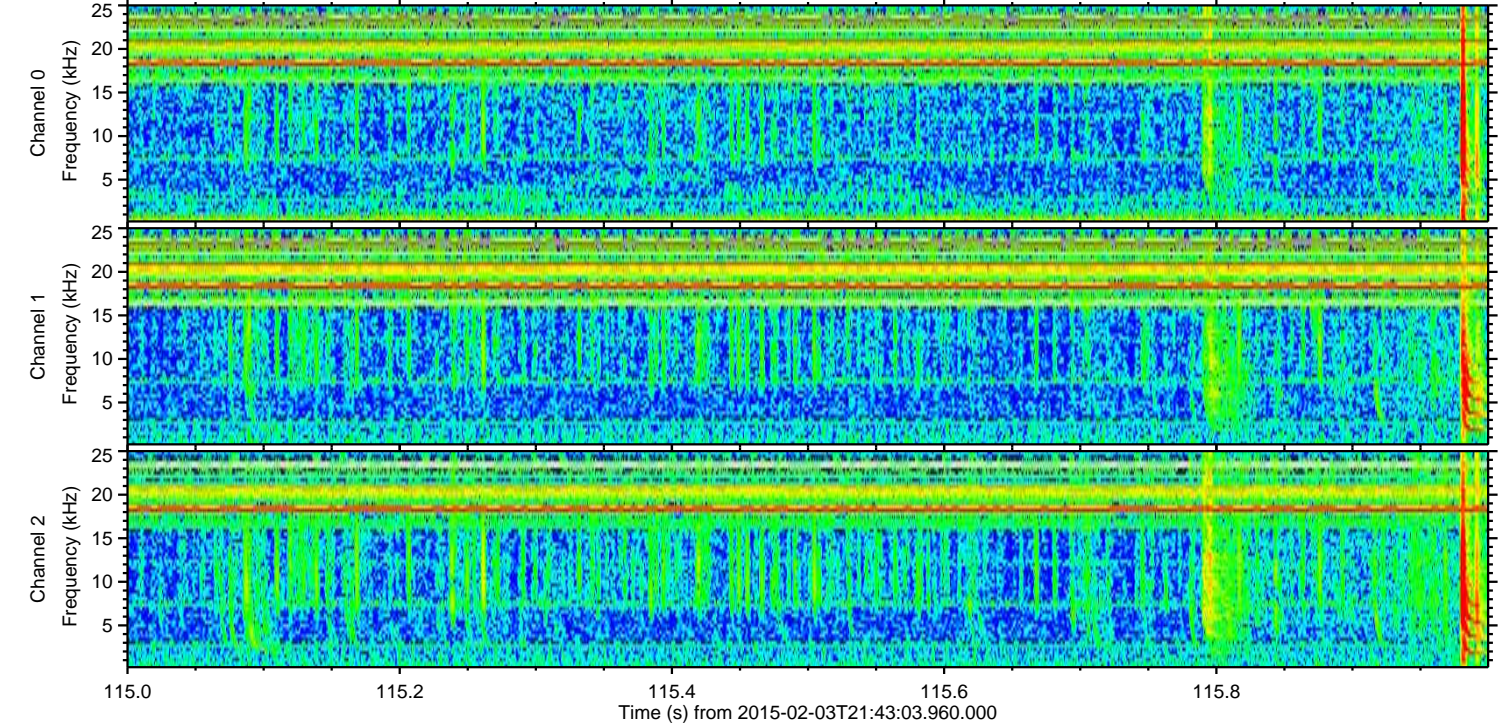
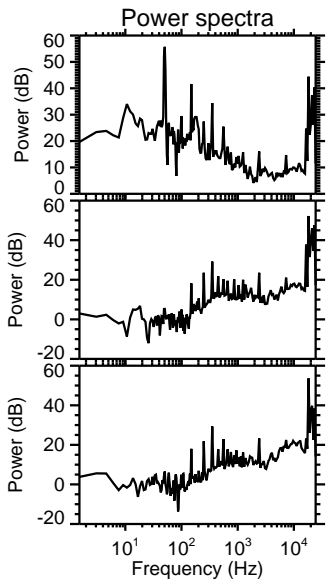
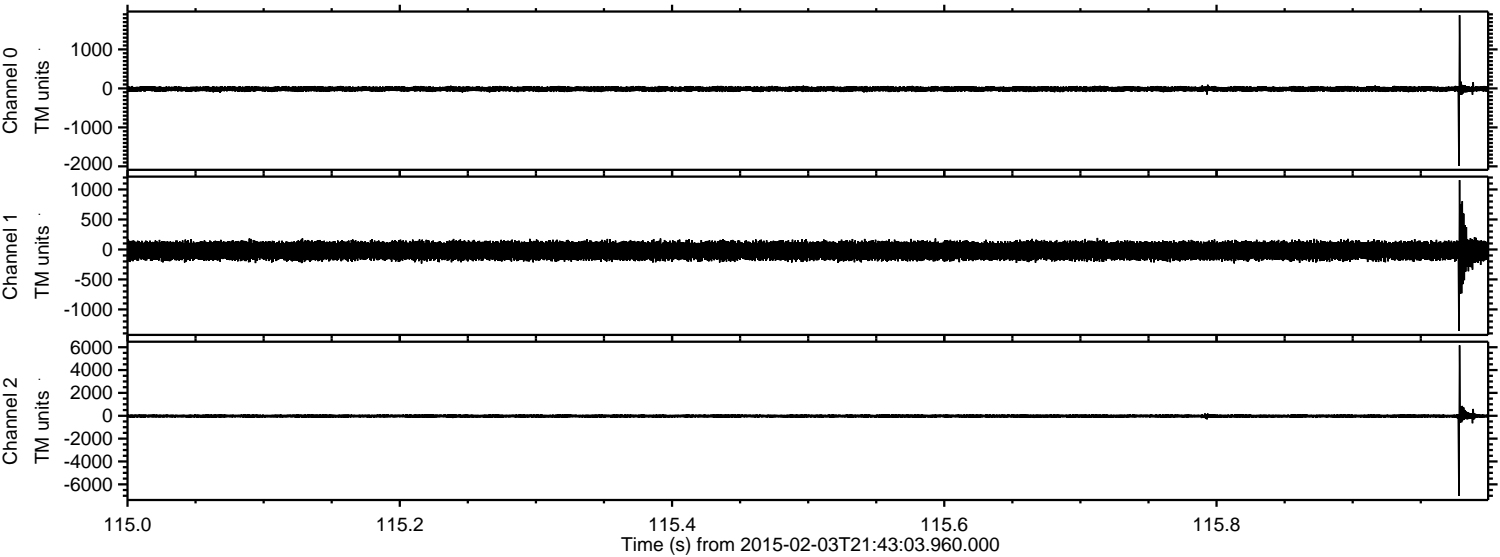



ELMAVAN 3D WAVEFORMS (Measured data sampled at 50 kHz) 49740 packets of 144 samples from 2015-02-03T21:43:03.960.000. Part 67/144

Processed Tue Feb 17 18:32:21 2015 by ELM ver.2012-10-06 from 001\_\_elm20150203\_214302\_\_dat00.bin

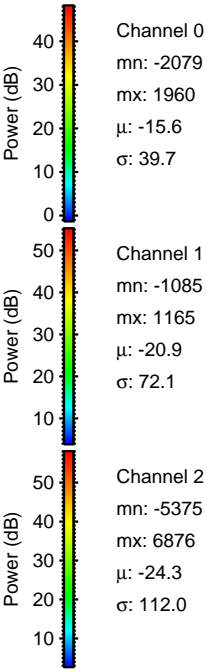
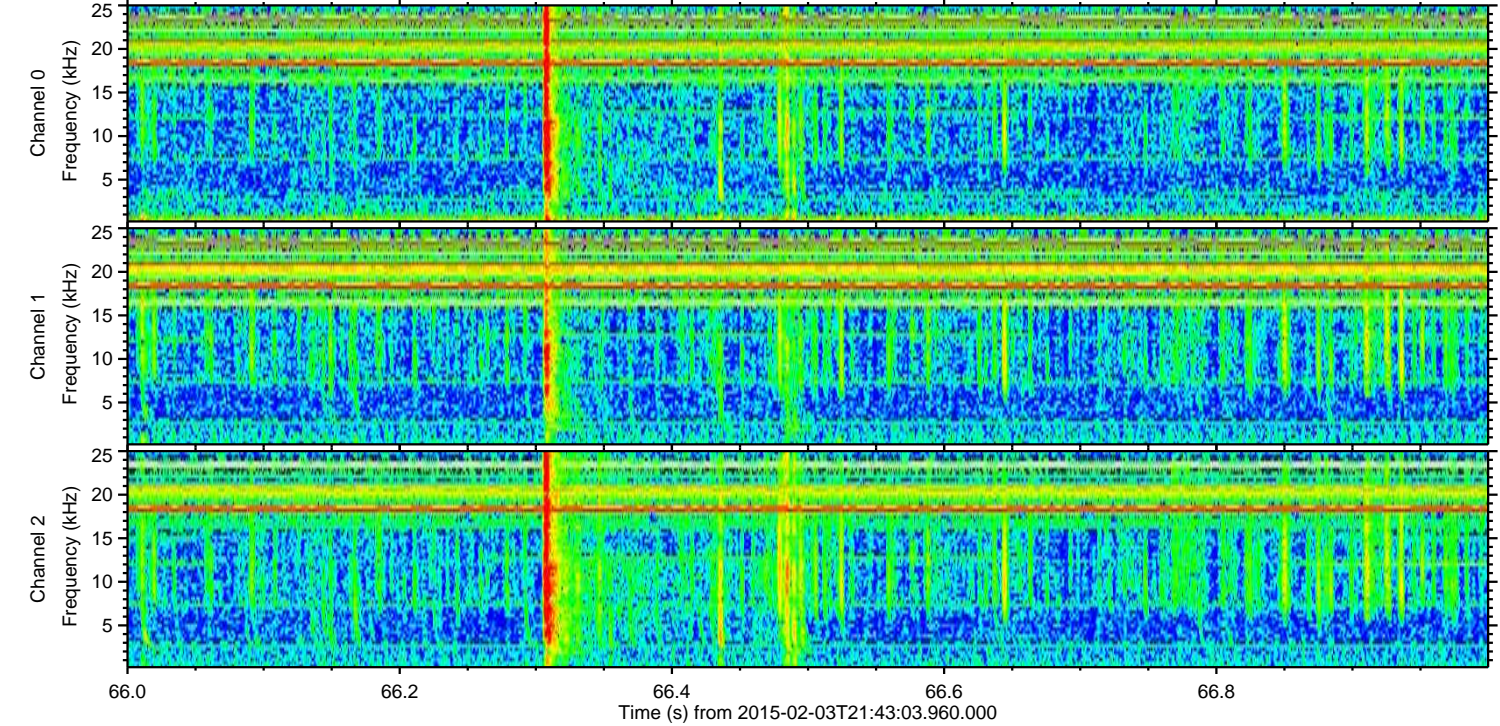
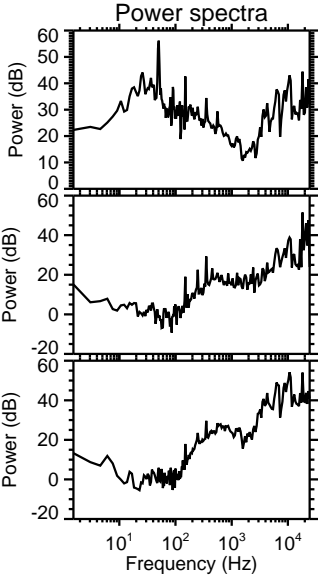
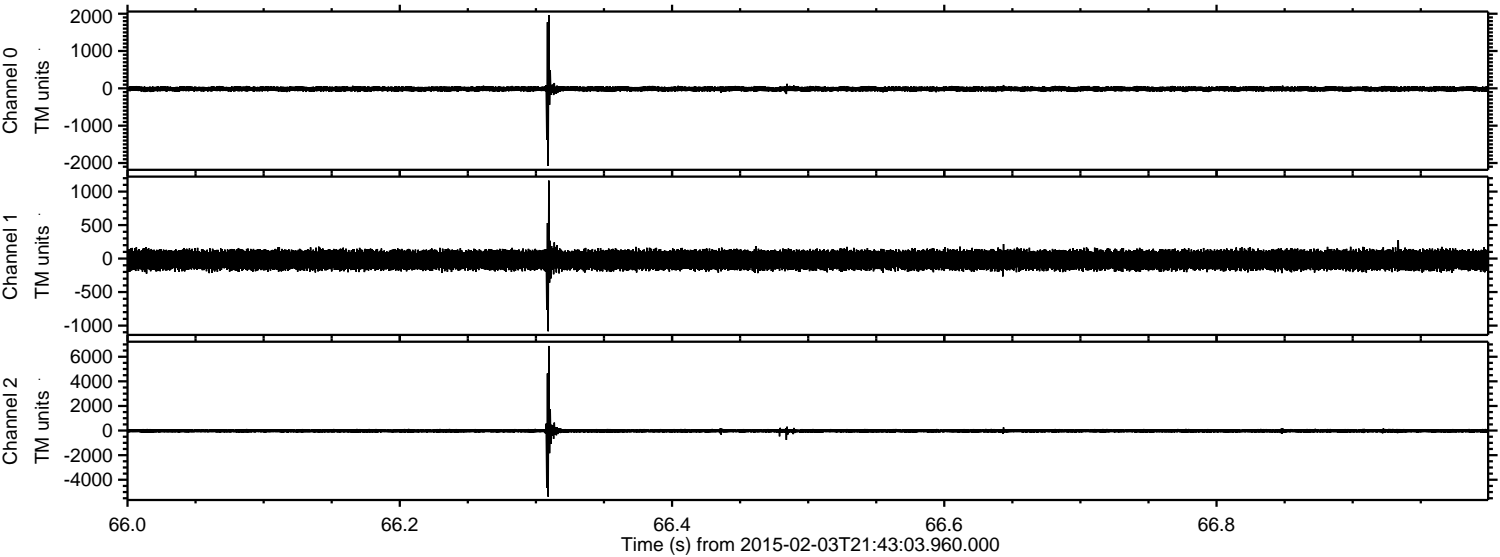



Processed Tue Feb 17 18:32:22 2015 by ELM ver.2012-10-06 from 001\_\_elm20150203\_214302\_\_dat00.bin

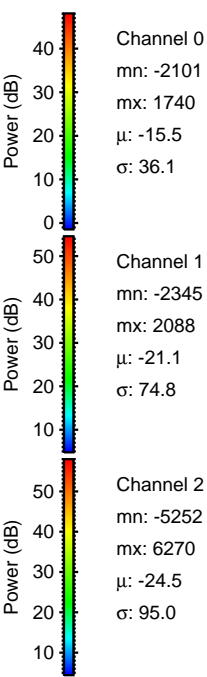
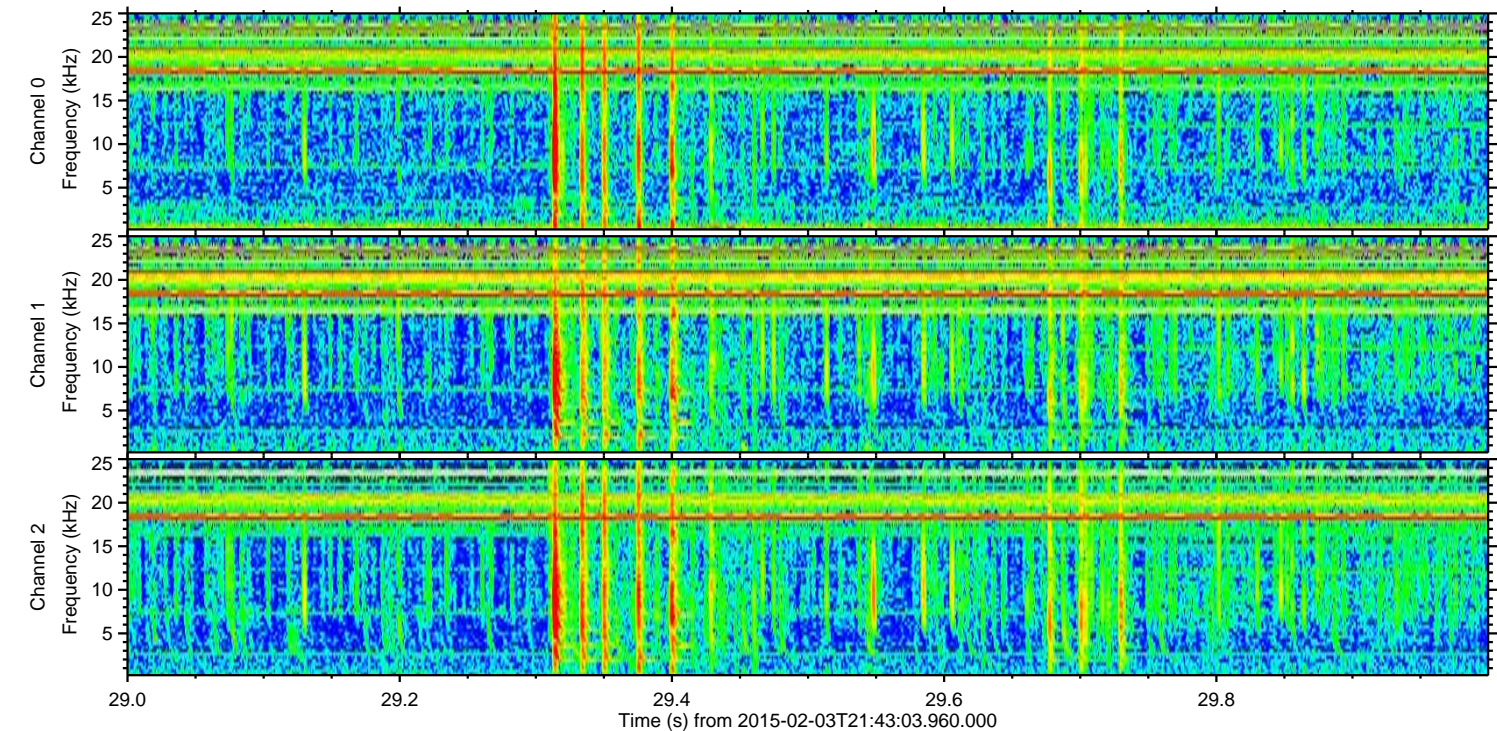
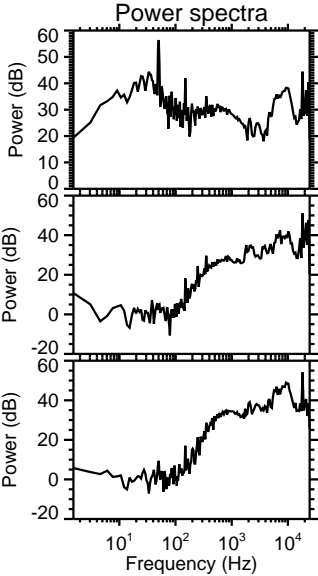
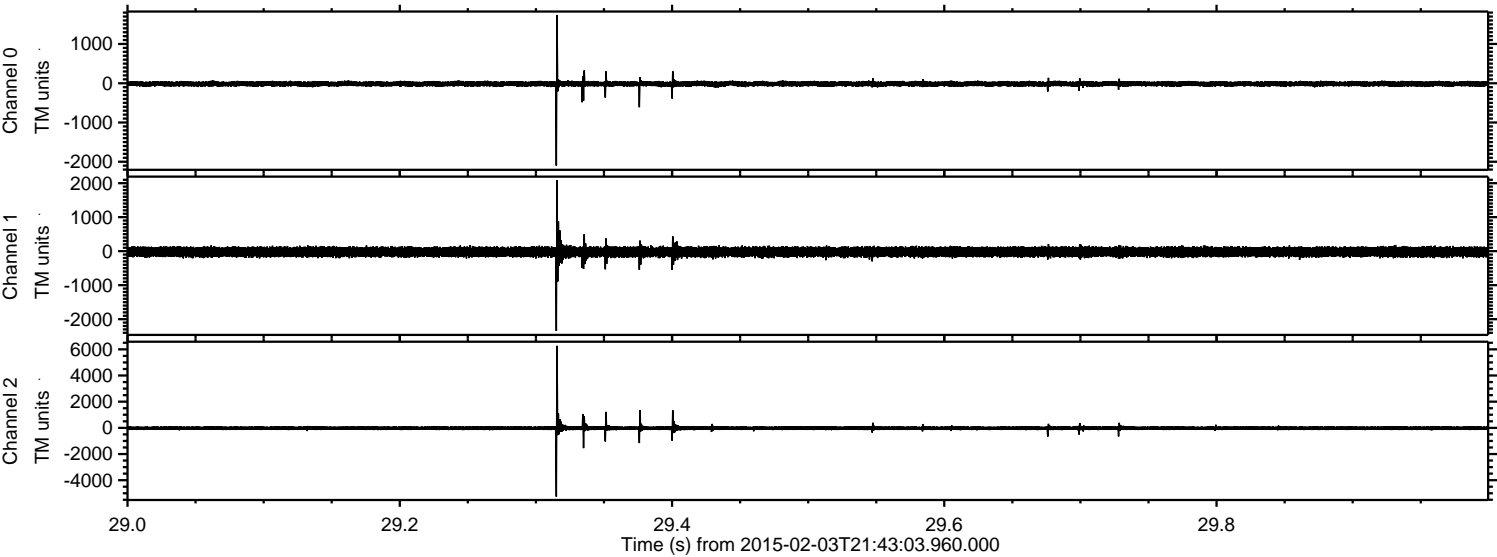



Processed Tue Feb 17 18:32:24 2015 by ELM ver.2012-10-06 from 001\_\_elm20150203\_214302\_\_dat00.bin

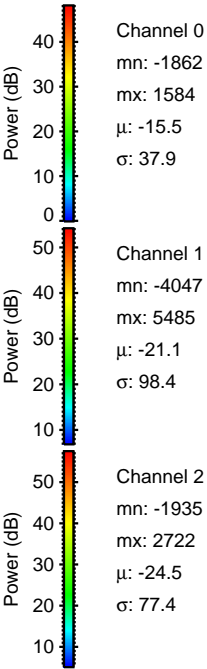
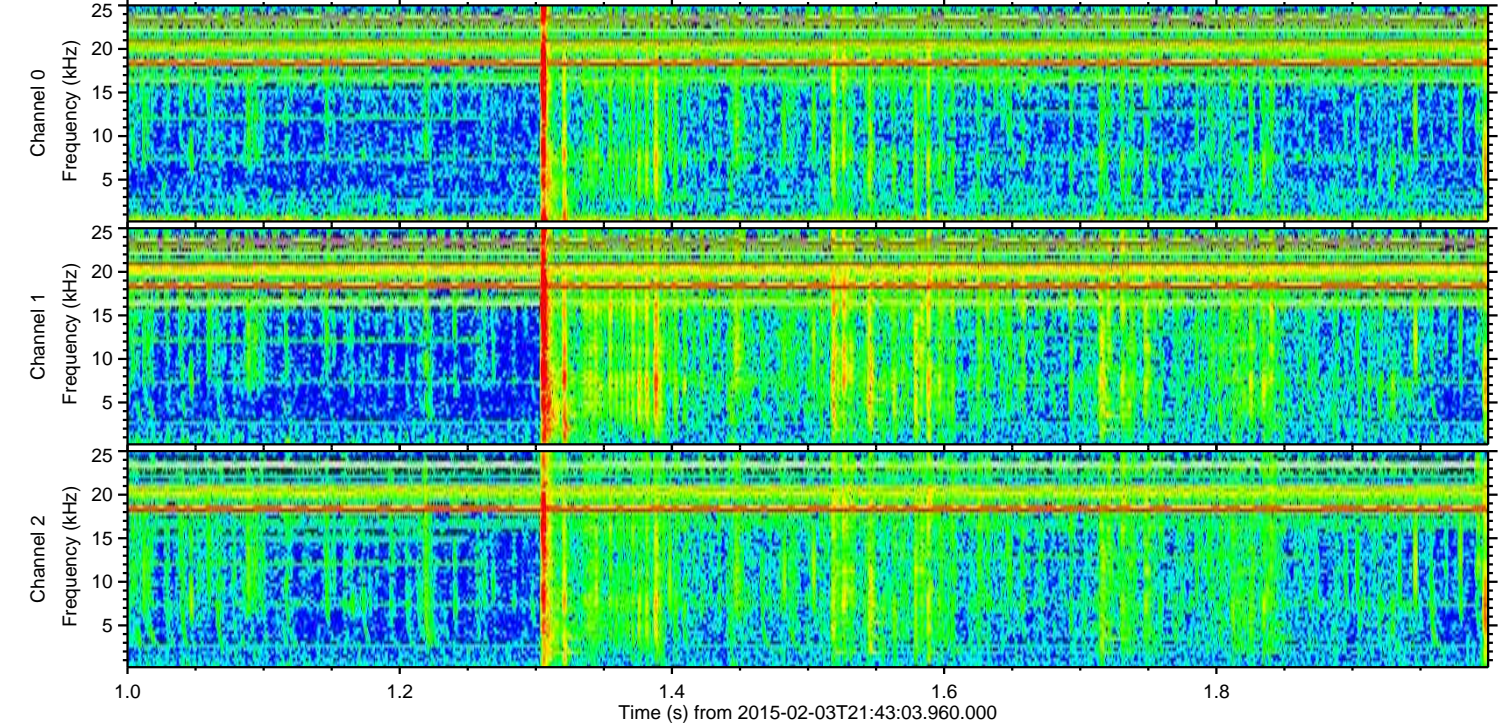
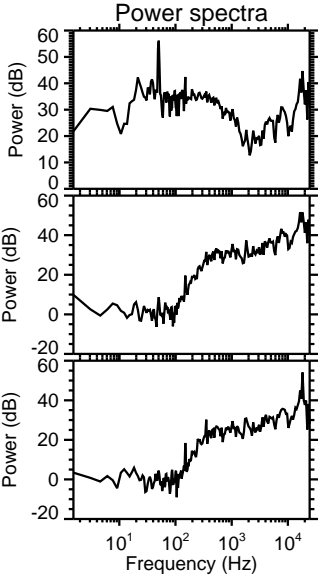
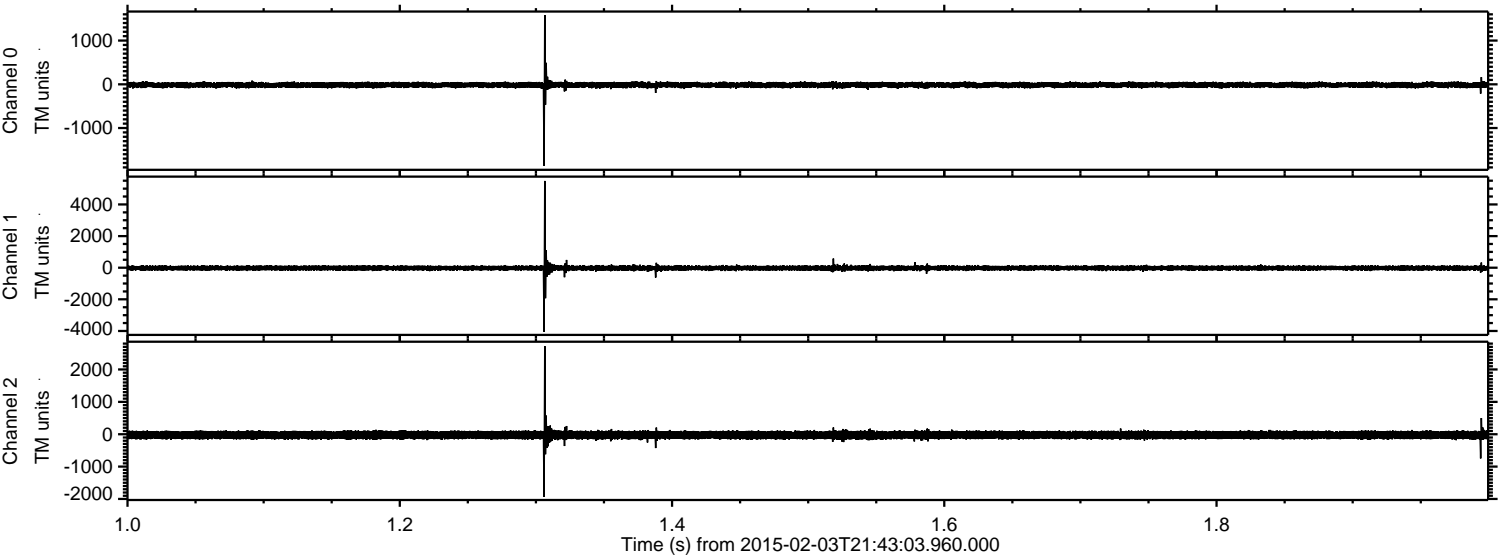

Channel 0  
mn: -1862  
mx: 1584  
 $\mu$ : -15.5  
 $\sigma$ : 37.9

Channel 1  
mn: -4047  
mx: 5485  
 $\mu$ : -21.1  
 $\sigma$ : 98.4

Channel 2  
mn: -1935  
mx: 2722  
 $\mu$ : -24.5  
 $\sigma$ : 77.4



Processed Tue Feb 17 18:32:26 2015 by ELM ver.2012-10-06 from 001\_\_elm20150203\_214302\_\_dat00.bin

