

# ELMAVAN 3D WAVEFORMS (Measured data sampled at 50 kHz) 49808 packets of 144 samples from 2015-02-03T20:43:01.791.999.

Processed Tue Feb 17 16:26:04 2015 by ELM ver.2012-10-06 from 001\_\_elm20150203\_204300\_\_dat00.bin

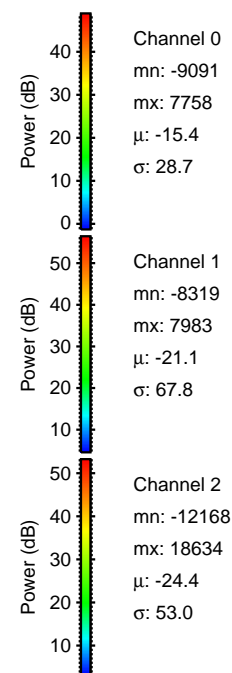

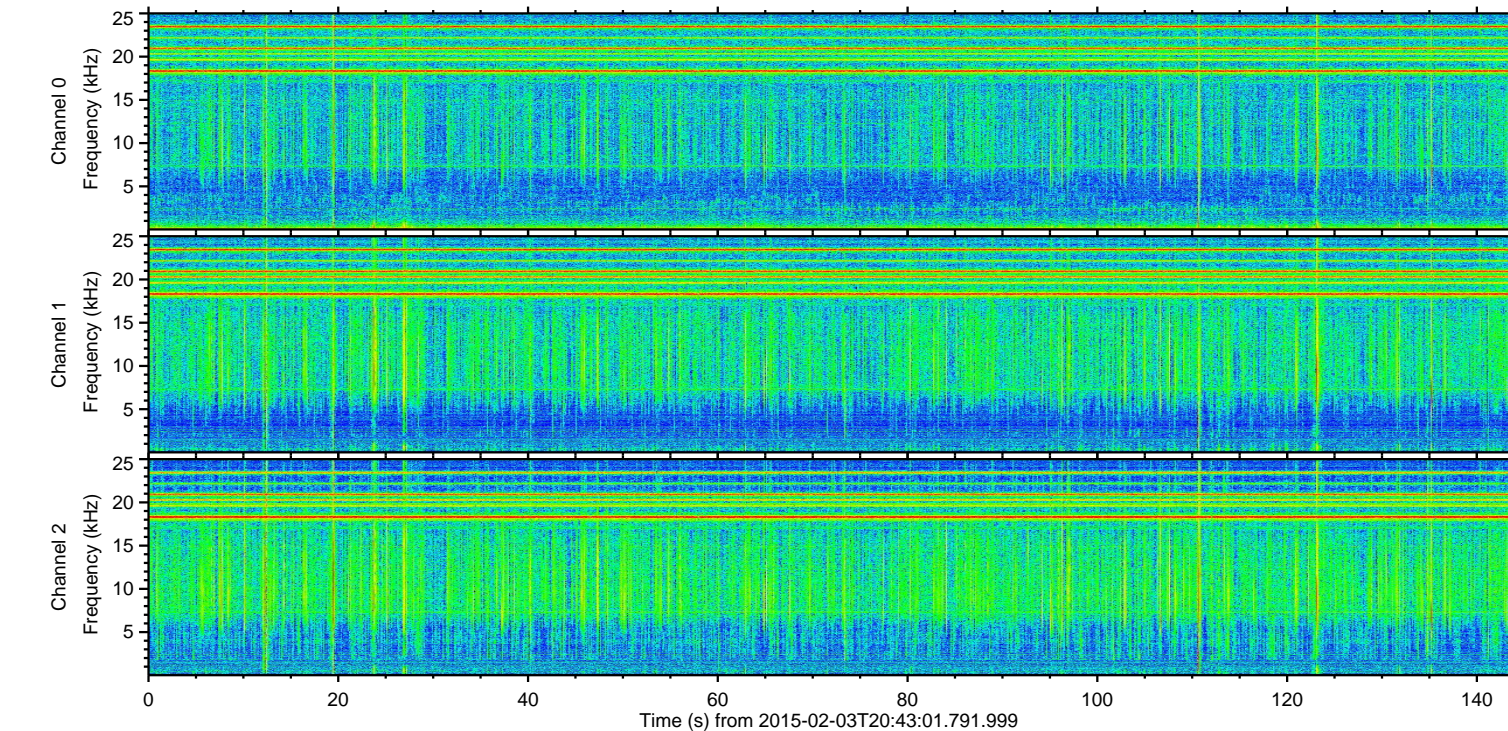
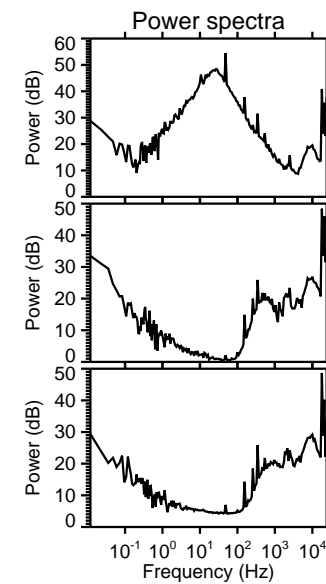
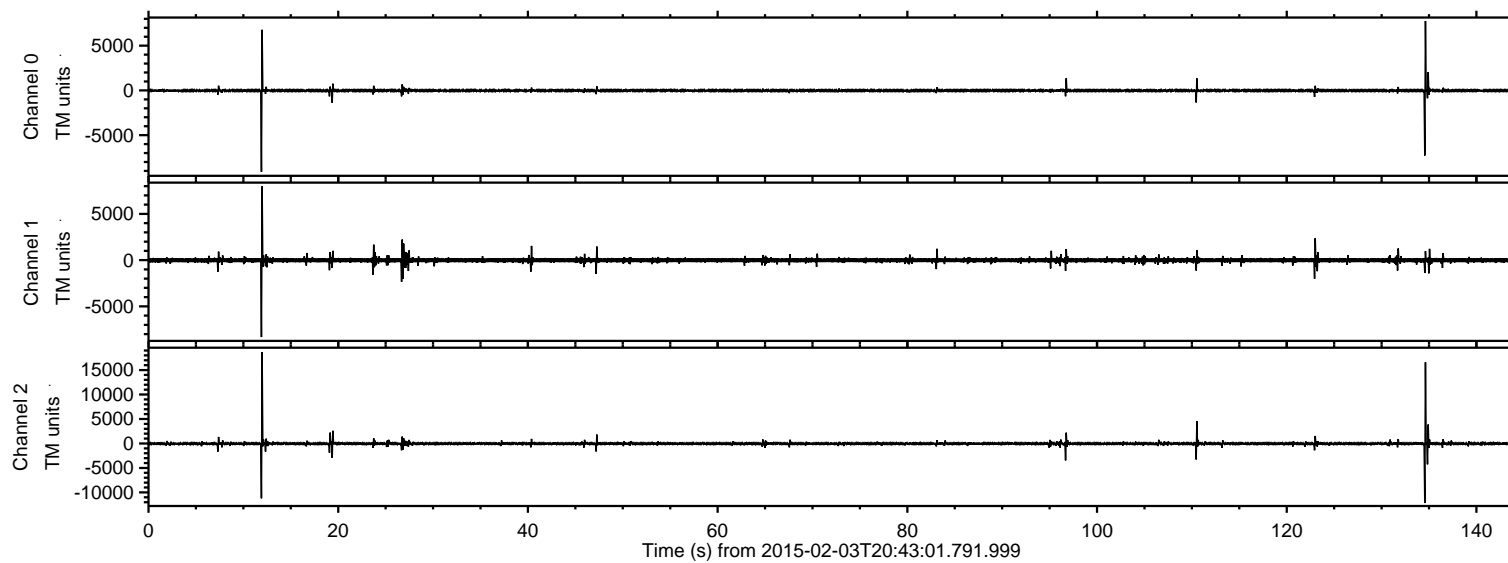

Processed Tue Feb 17 16:26:15 2015 by ELM ver.2012-10-06 from 001\_\_elm20150203\_204300\_\_dat00.bin

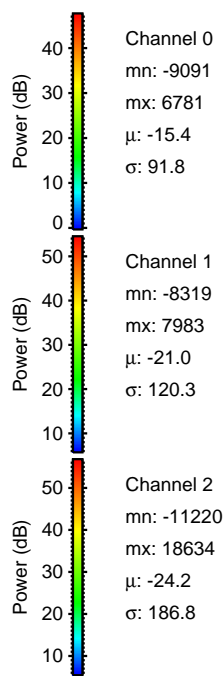
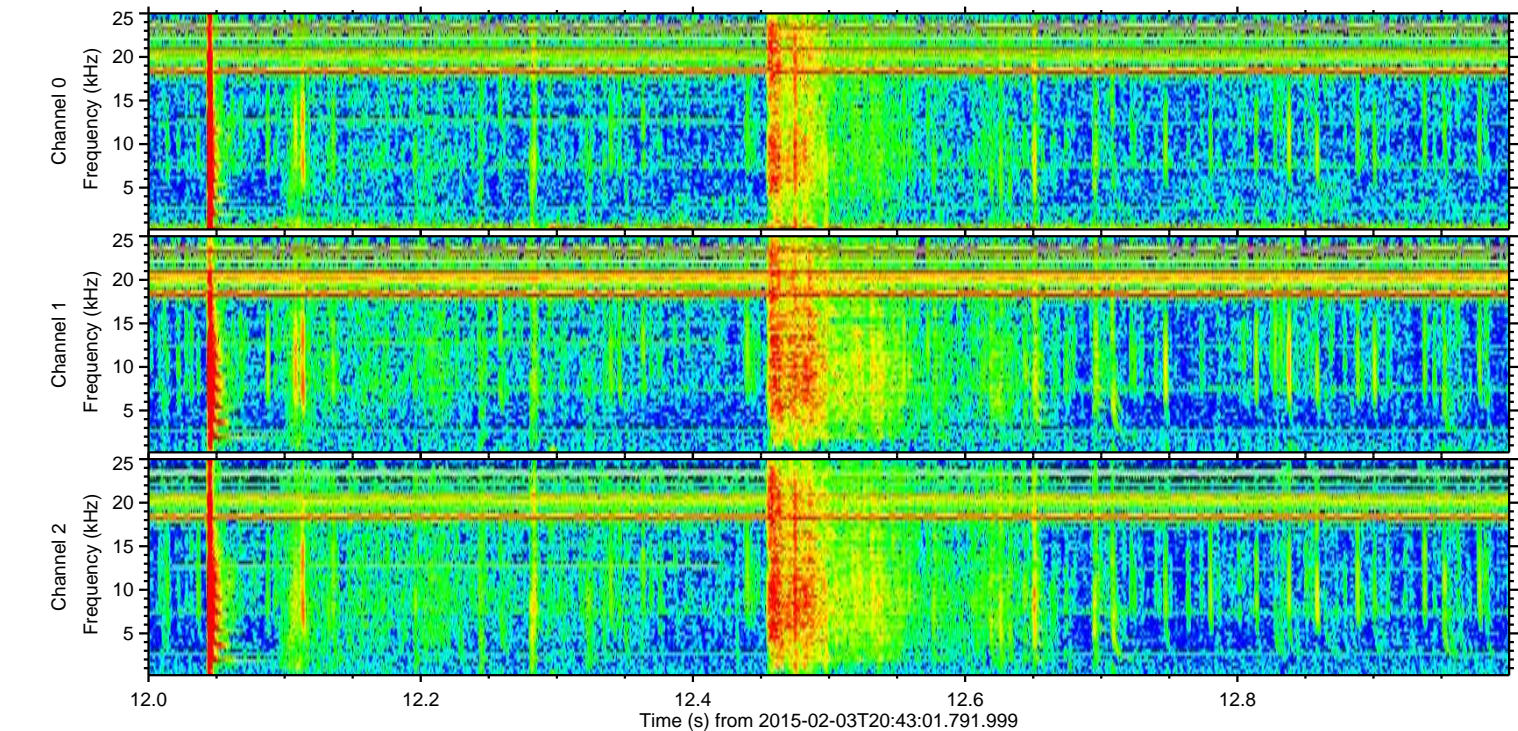
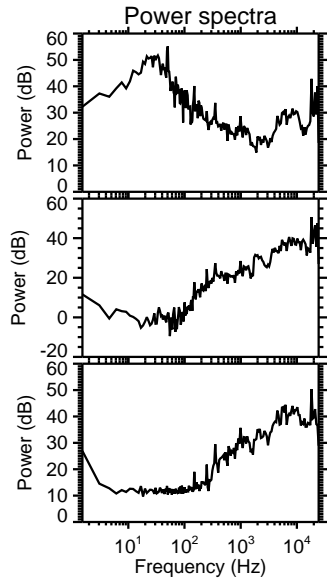
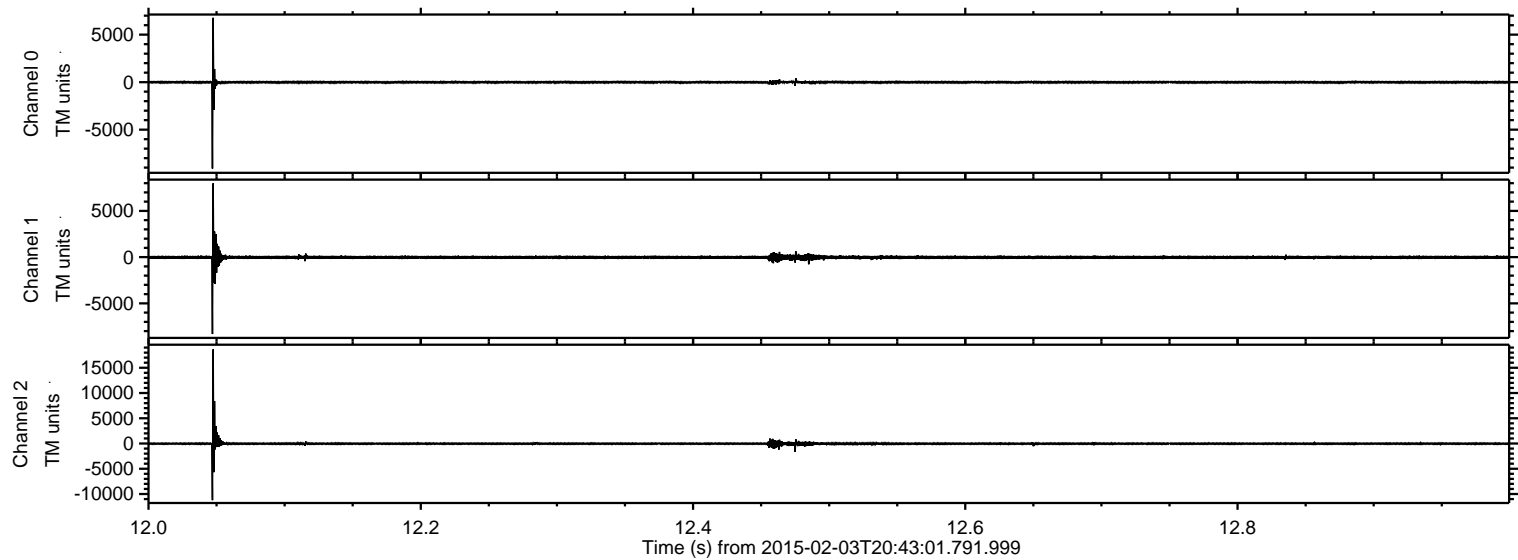



ELMAVAN 3D WAVEFORMS (Measured data sampled at 50 kHz) 49808 packets of 144 samples from 2015-02-03T20:43:01.791.999. Part 135/144

Processed Tue Feb 17 16:26:16 2015 by ELM ver.2012-10-06 from 001\_\_elm20150203\_204300\_\_dat00.bin

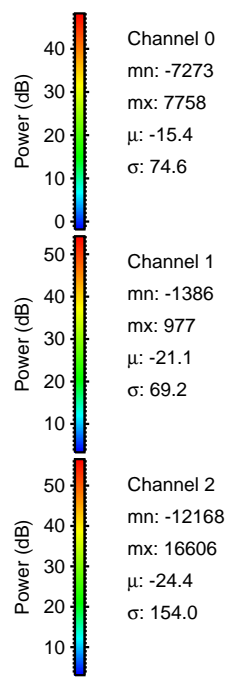
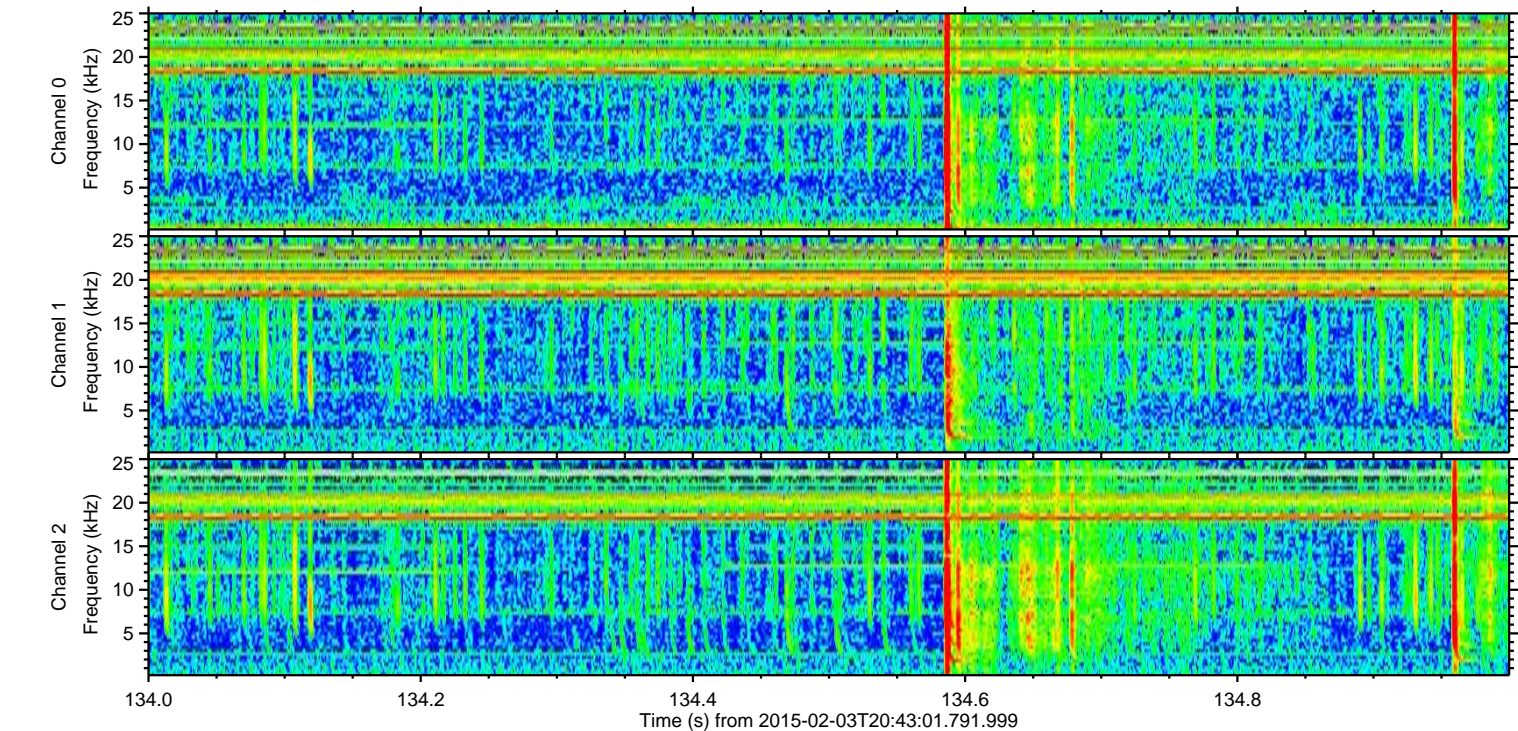
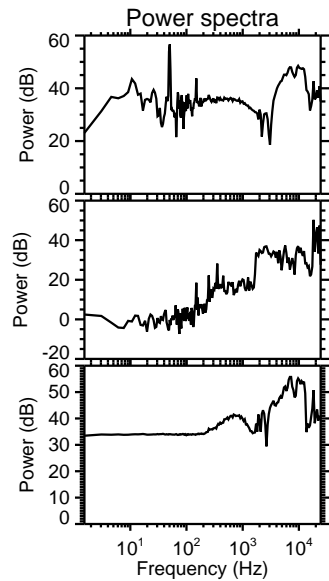
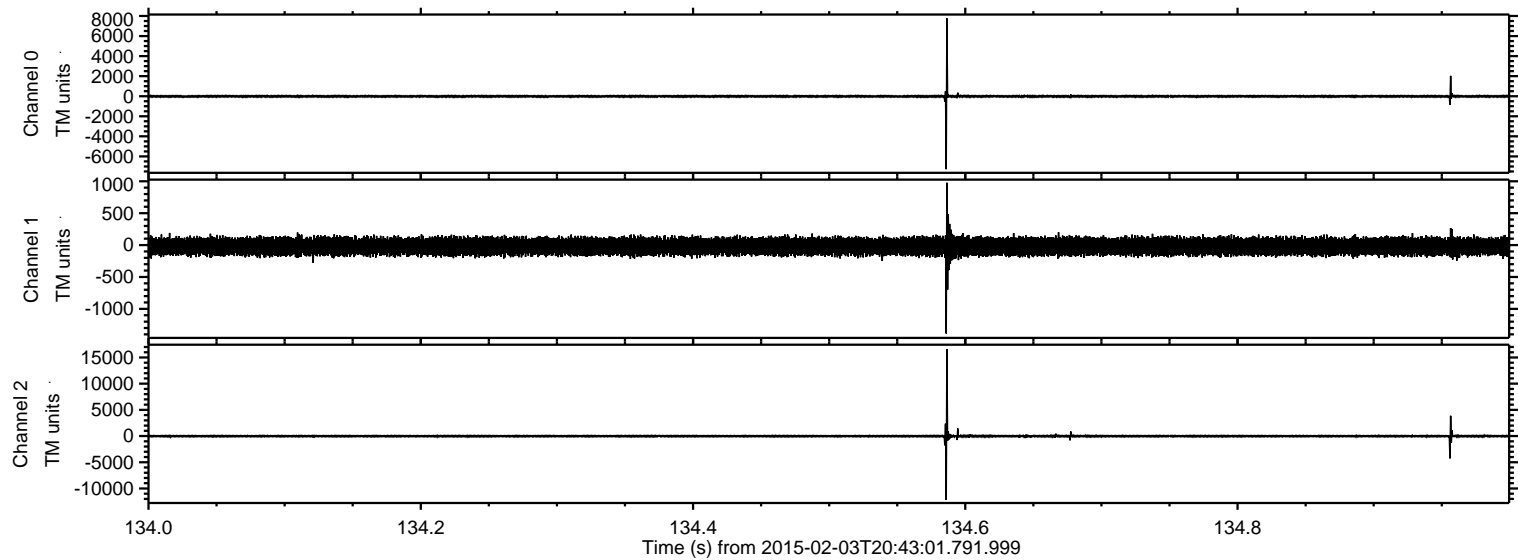



ELMAVAN 3D WAVEFORMS (Measured data sampled at 50 kHz) 49808 packets of 144 samples from 2015-02-03T20:43:01.791.999. Part 111/144

Processed Tue Feb 17 16:26:17 2015 by ELM ver.2012-10-06 from 001\_\_elm20150203\_204300\_\_dat00.bin

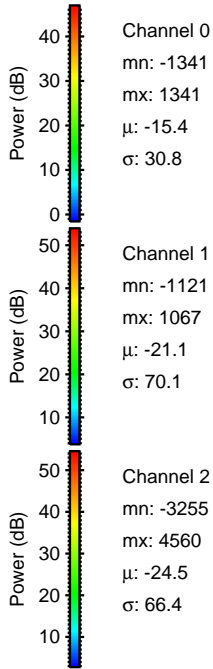
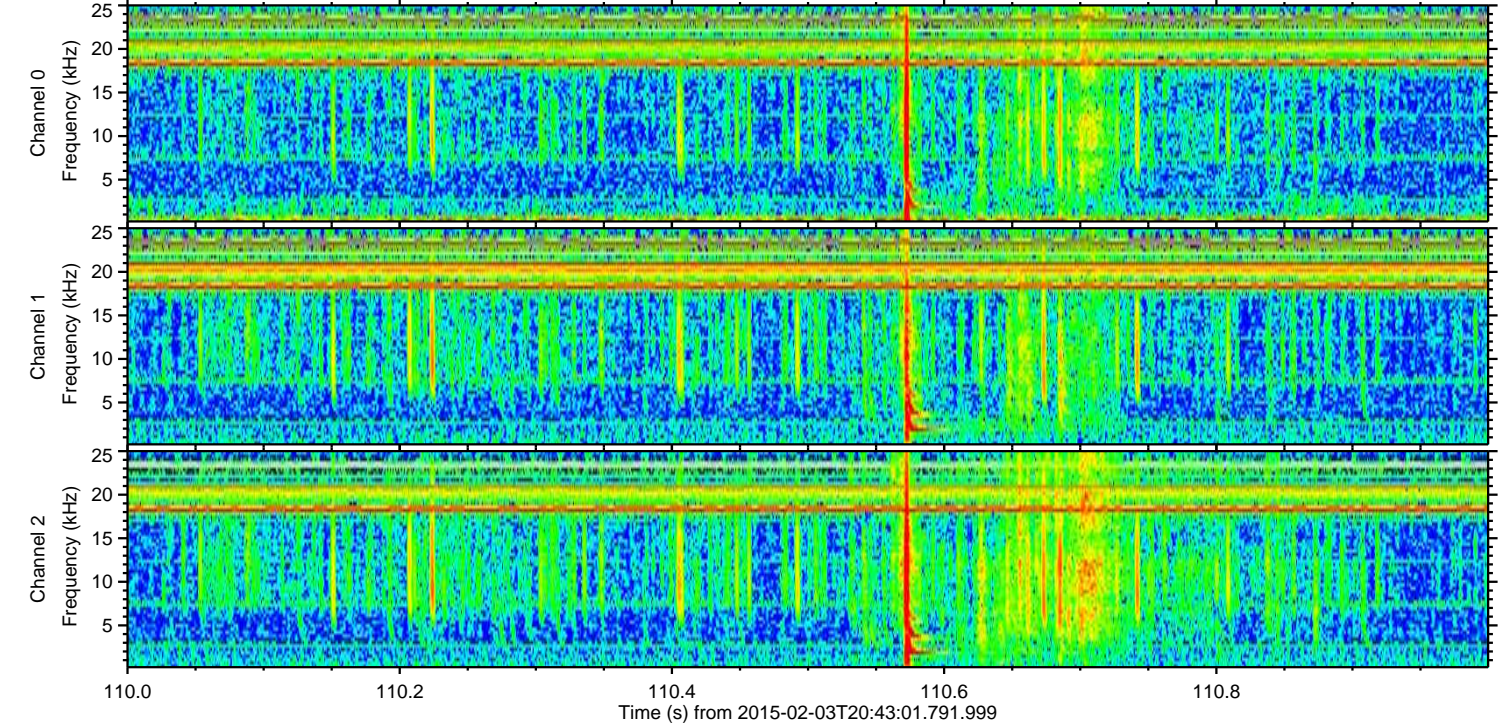
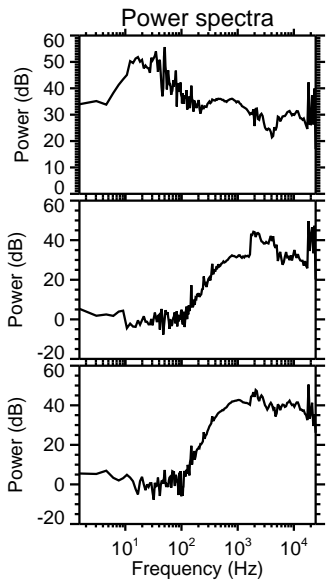
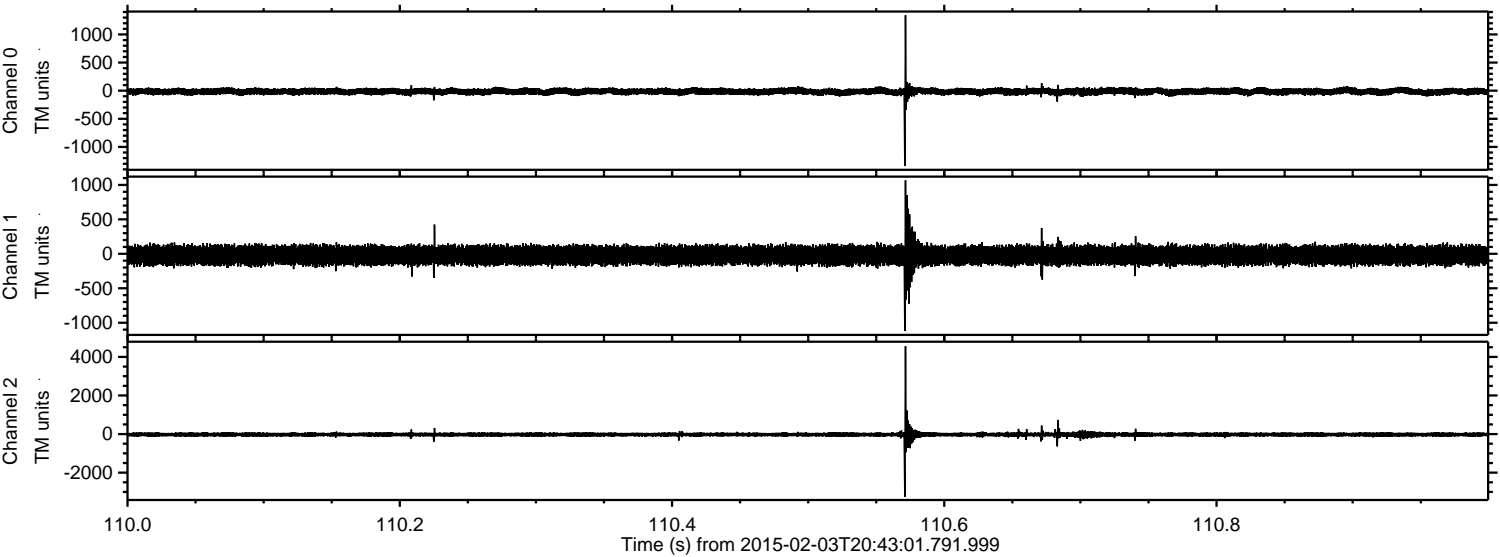



ELMAVAN 3D WAVEFORMS (Measured data sampled at 50 kHz) 49808 packets of 144 samples from 2015-02-03T20:43:01.791.999. Part 97/144

Processed Tue Feb 17 16:26:18 2015 by ELM ver.2012-10-06 from 001\_\_elm20150203\_204300\_\_dat00.bin

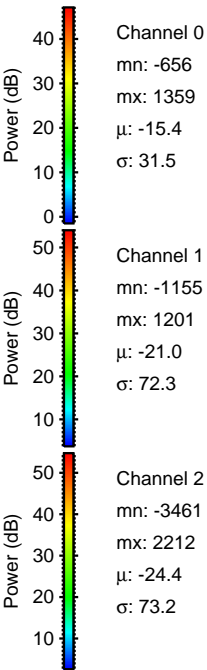
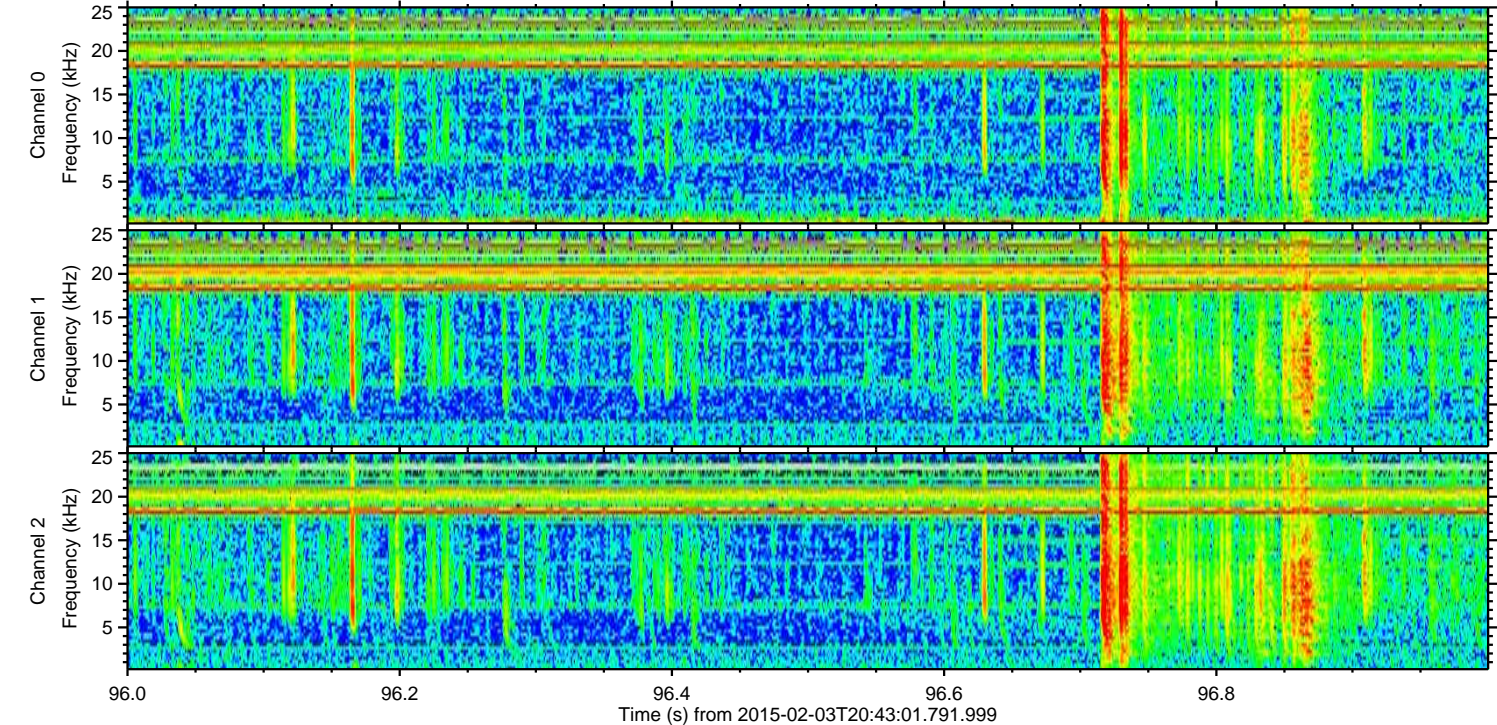
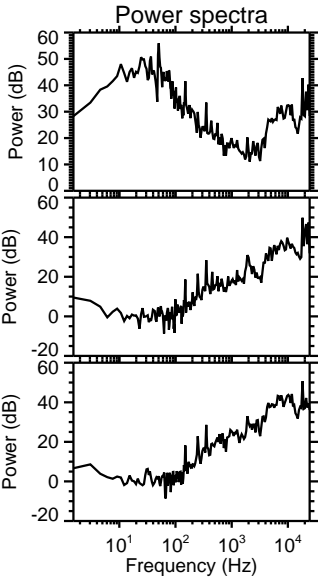
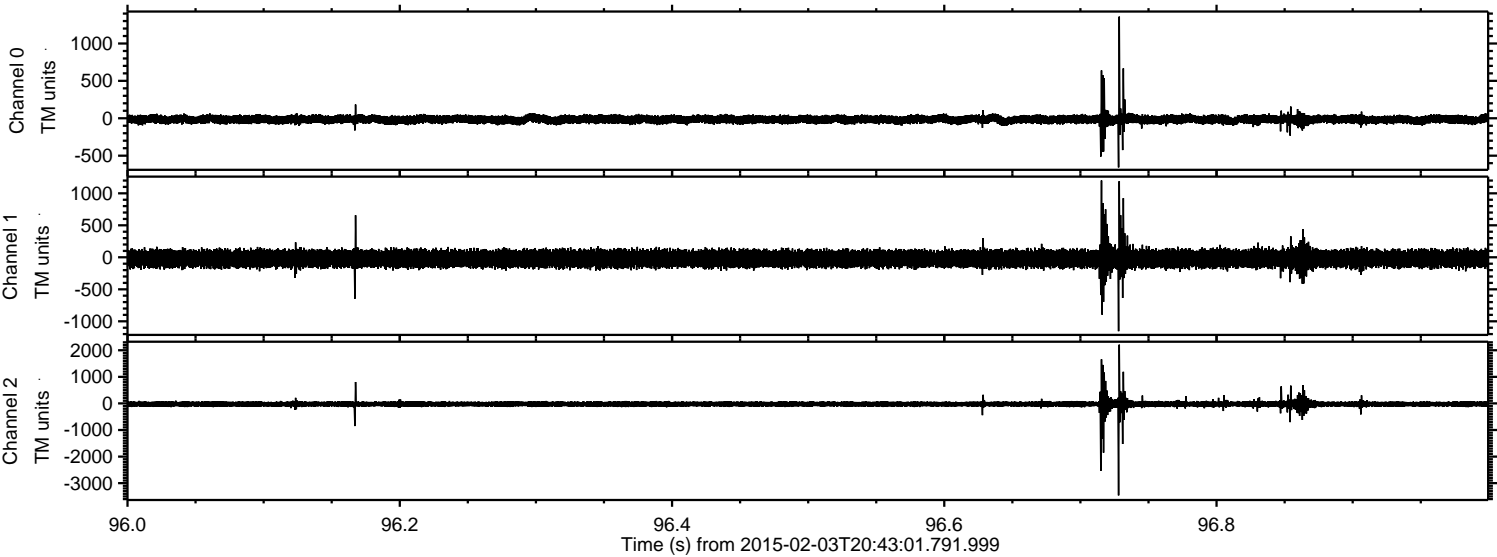



ELMAVAN 3D WAVEFORMS (Measured data sampled at 50 kHz) 49808 packets of 144 samples from 2015-02-03T20:43:01.791.999. Part 20/144

Processed Tue Feb 17 16:26:19 2015 by ELM ver.2012-10-06 from 001\_\_elm20150203\_204300\_\_dat00.bin

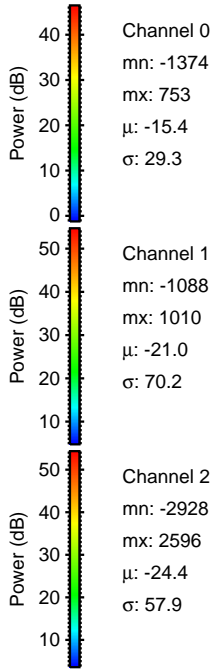
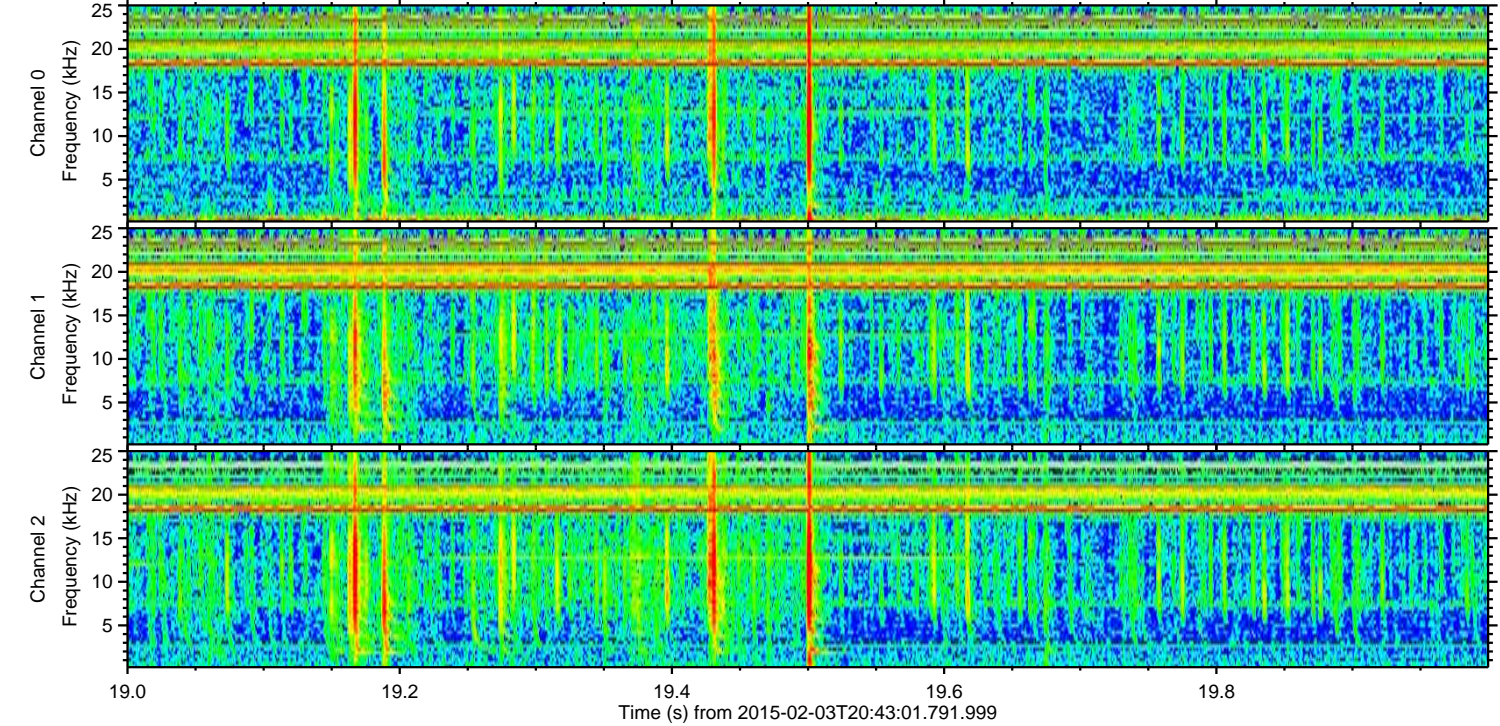
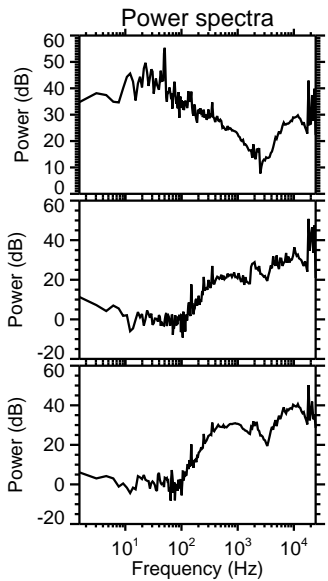
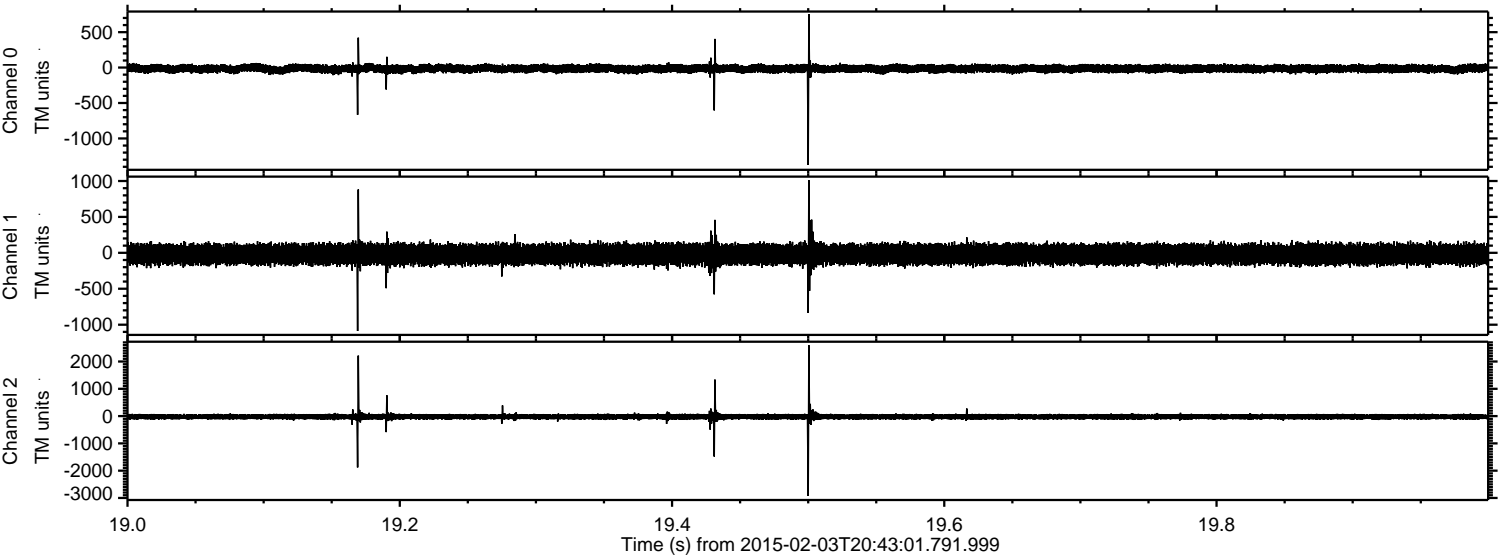

Channel 0  
mn: -1374  
mx: 753  
 $\mu$ : -15.4  
 $\sigma$ : 29.3

Channel 1  
mn: -1088  
mx: 1010  
 $\mu$ : -21.0  
 $\sigma$ : 70.2

Channel 2  
mn: -2928  
mx: 2596  
 $\mu$ : -24.4  
 $\sigma$ : 57.9



ELMAVAN 3D WAVEFORMS (Measured data sampled at 50 kHz) 49808 packets of 144 samples from 2015-02-03T20:43:01.791.999. Part 123/144

Processed Tue Feb 17 16:26:20 2015 by ELM ver.2012-10-06 from 001\_\_elm20150203\_204300\_\_dat00.bin

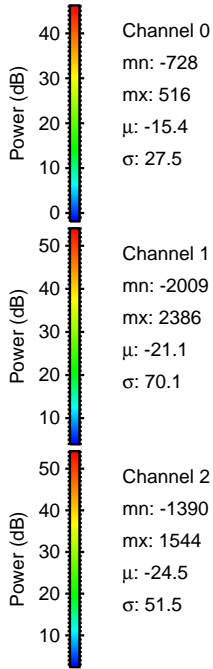
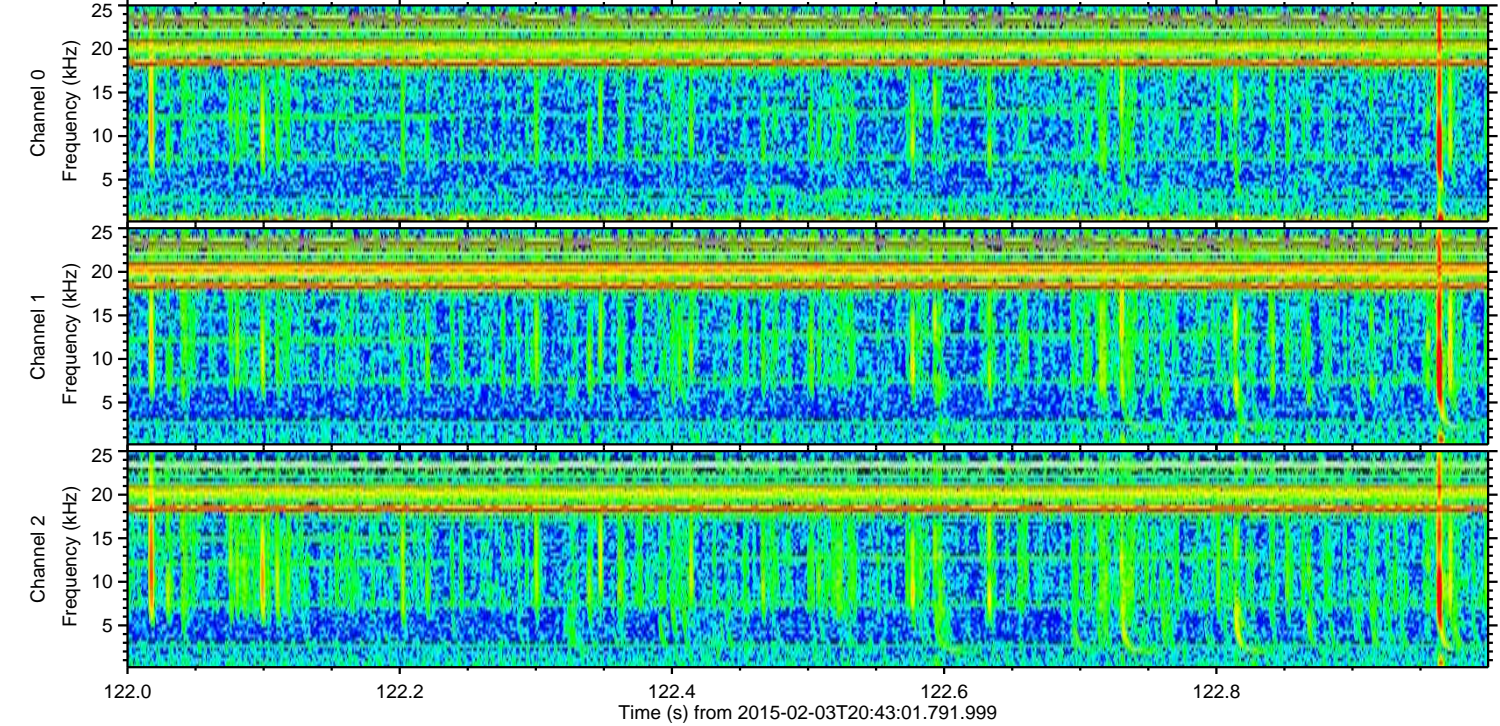
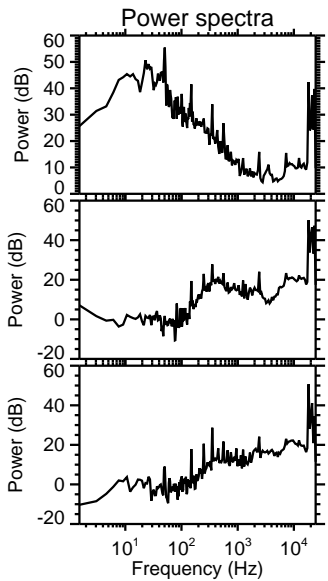
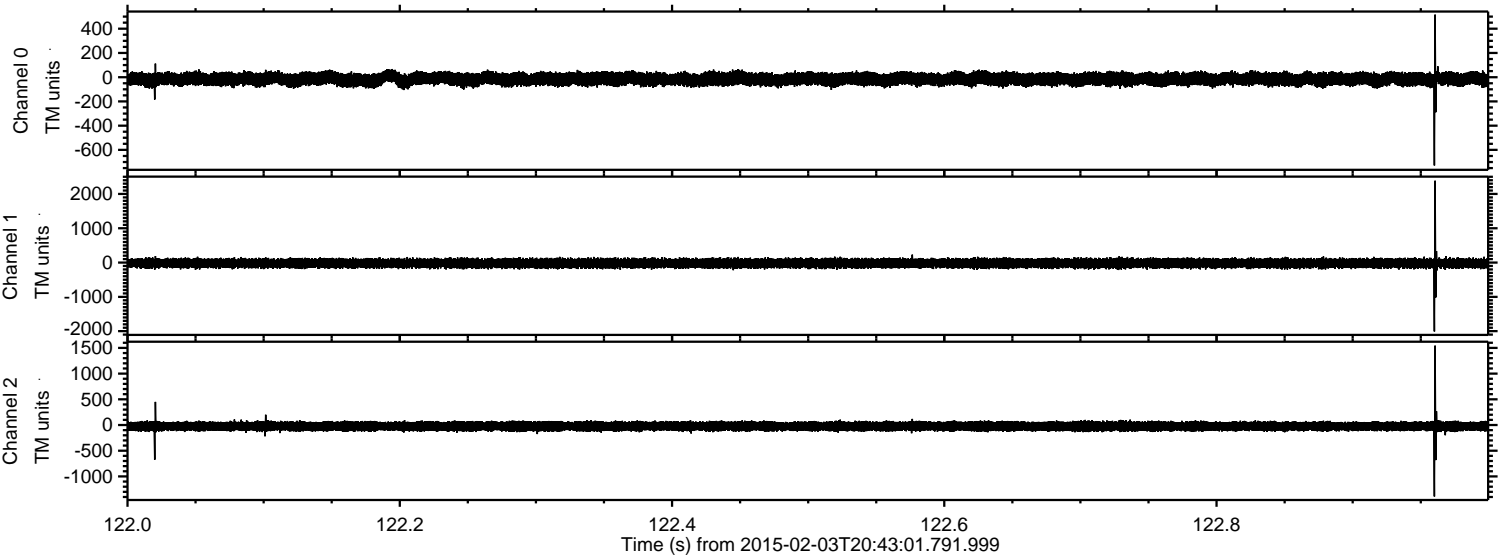

Channel 0  
mn: -728  
mx: 516  
μ: -15.4  
σ: 27.5

Channel 1  
mn: -2009  
mx: 2386  
μ: -21.1  
σ: 70.1

Channel 2  
mn: -1390  
mx: 1544  
μ: -24.5  
σ: 51.5



ELMAVAN 3D WAVEFORMS (Measured data sampled at 50 kHz) 49808 packets of 144 samples from 2015-02-03T20:43:01.791.999. Part 27/144

Processed Tue Feb 17 16:26:21 2015 by ELM ver.2012-10-06 from 001\_\_elm20150203\_204300\_\_dat00.bin

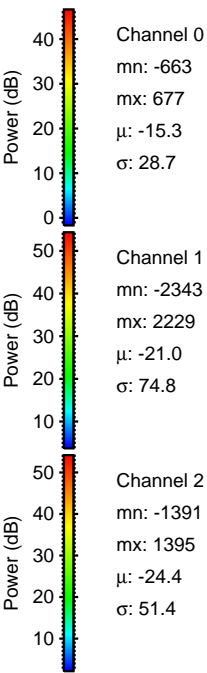
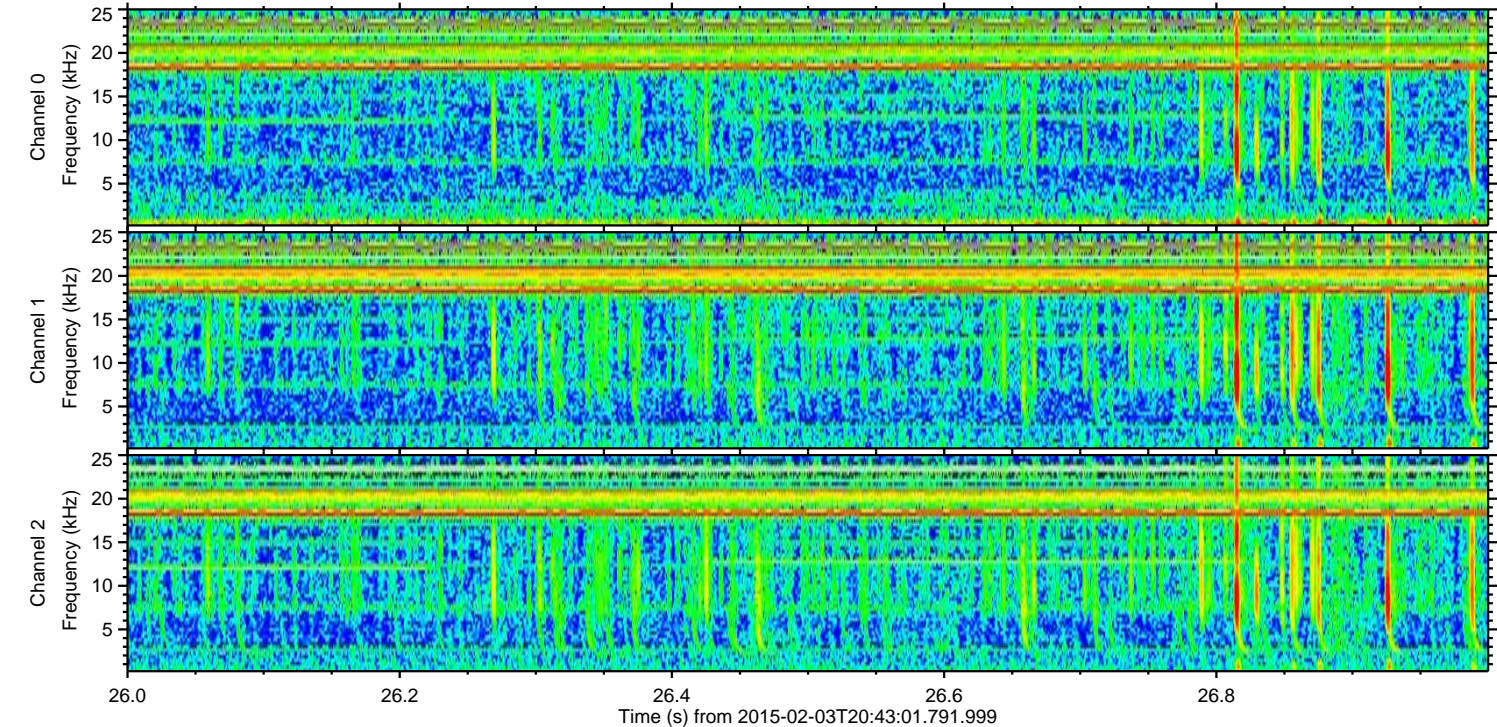
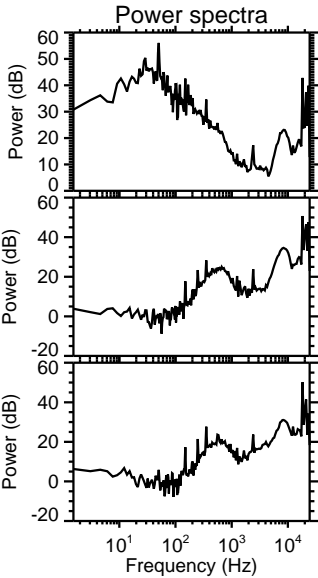
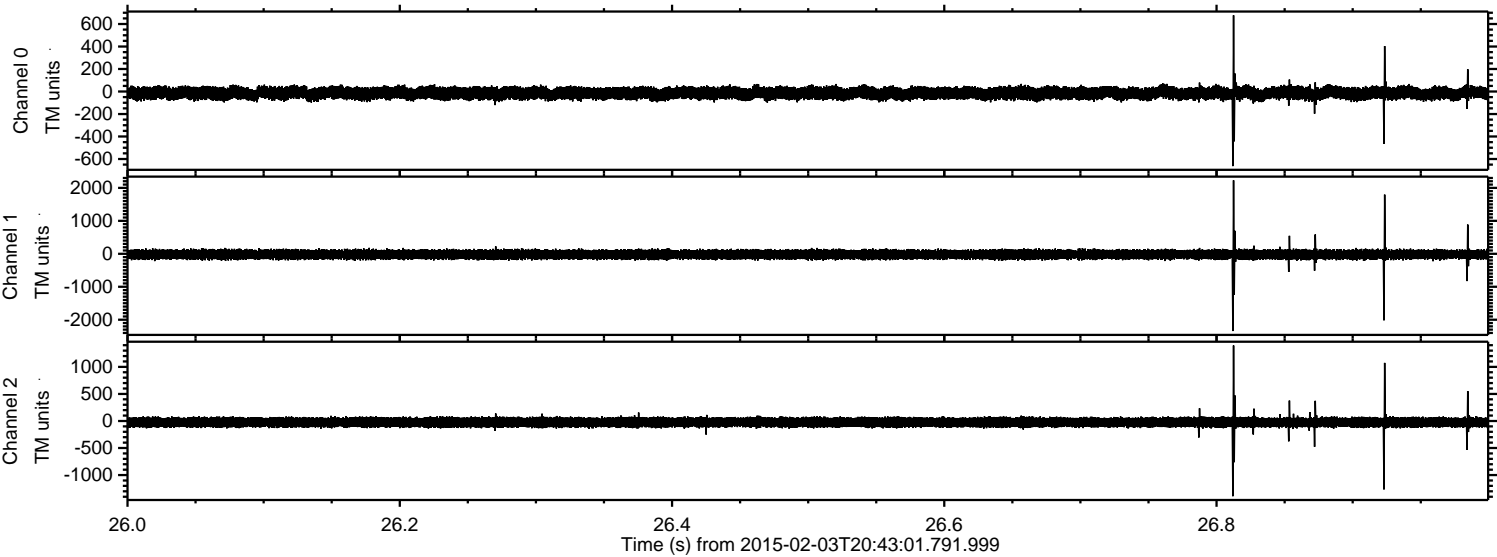



Processed Tue Feb 17 16:26:22 2015 by ELM ver.2012-10-06 from 001\_\_elm20150203\_204300\_\_dat00.bin

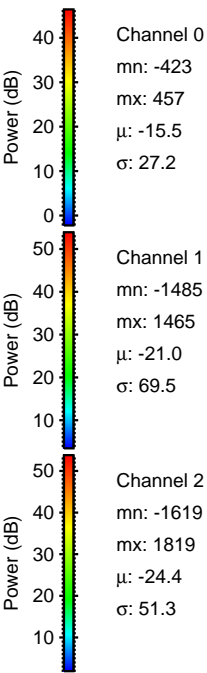
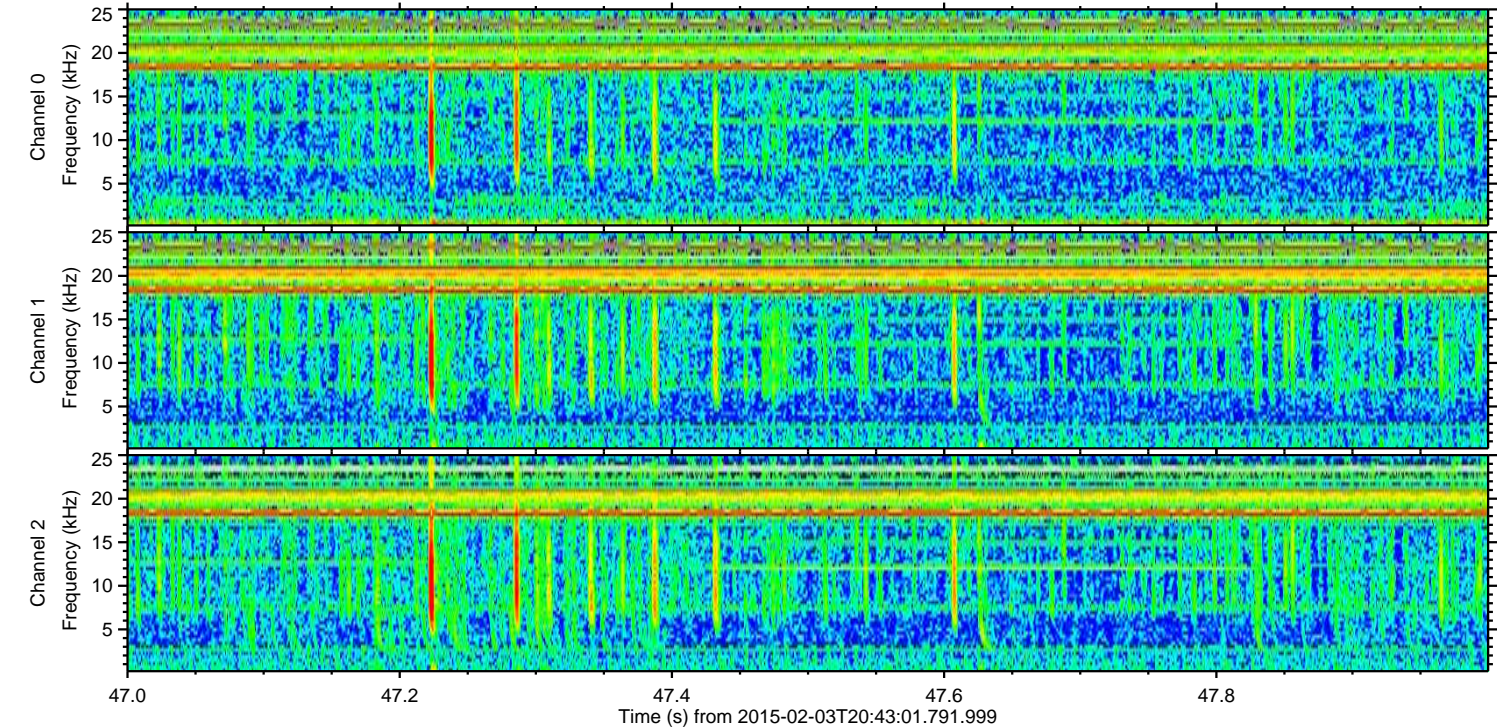
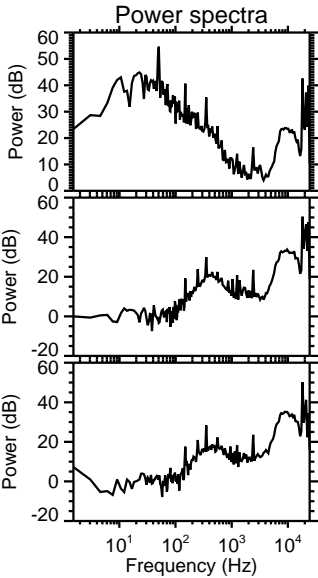
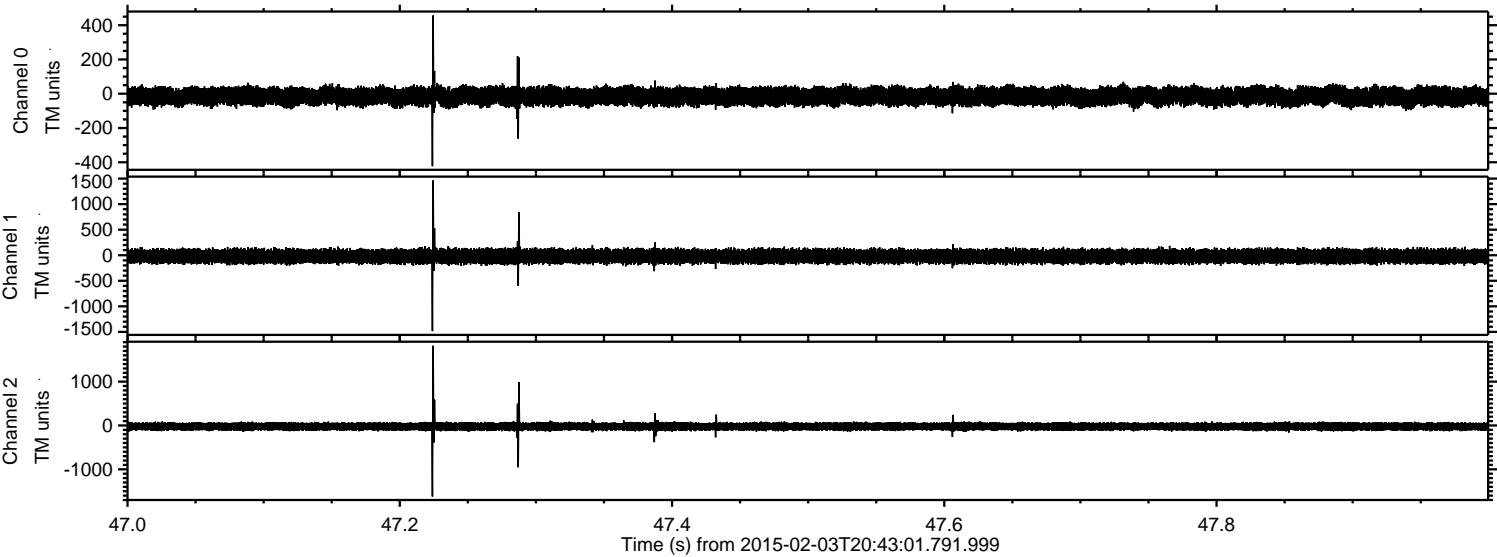



ELMAVAN 3D WAVEFORMS (Measured data sampled at 50 kHz) 49808 packets of 144 samples from 2015-02-03T20:43:01.791.999. Part 24/144

Processed Tue Feb 17 16:26:23 2015 by ELM ver.2012-10-06 from 001\_\_elm20150203\_204300\_\_dat00.bin

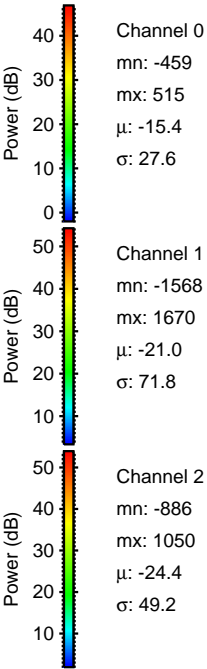
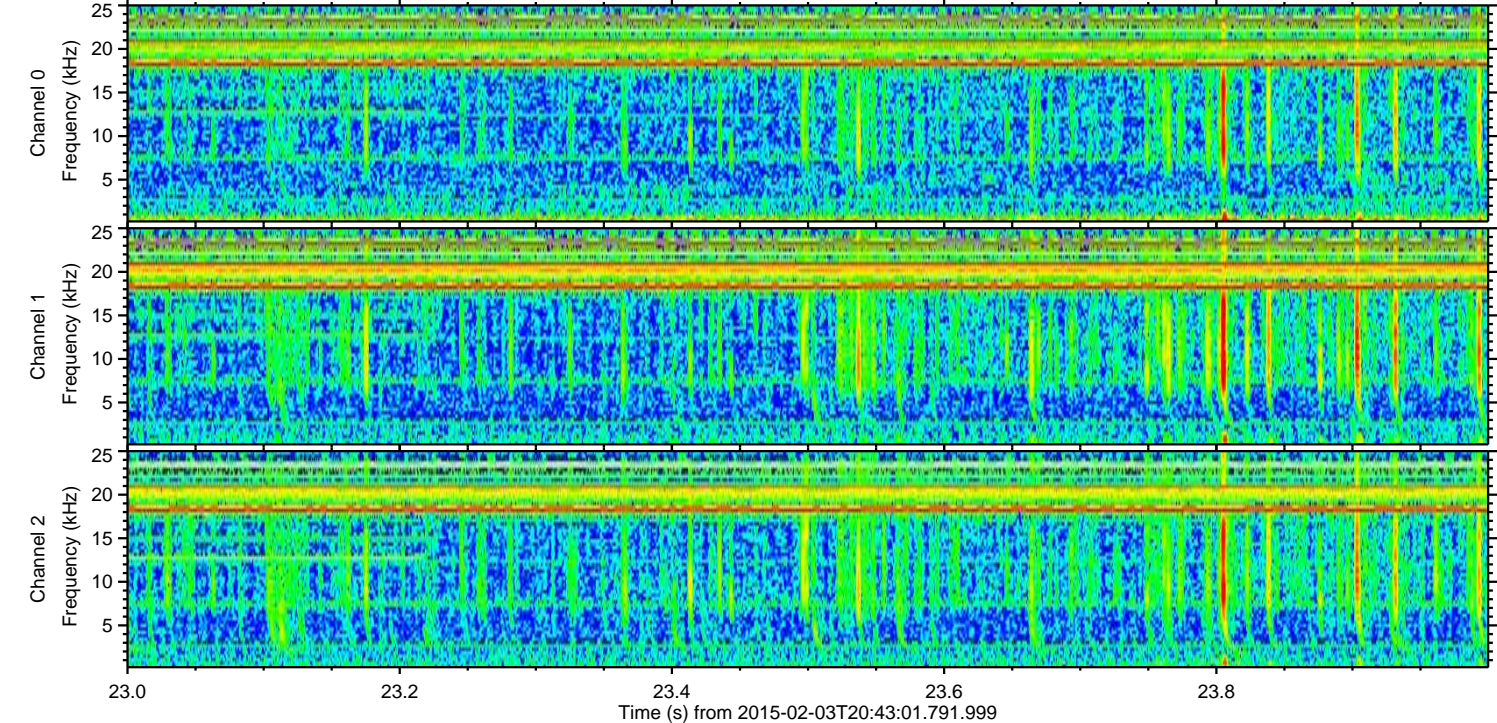
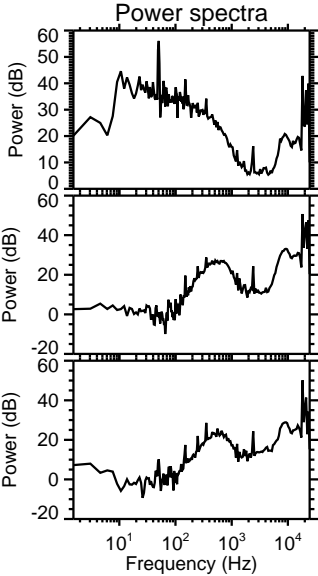
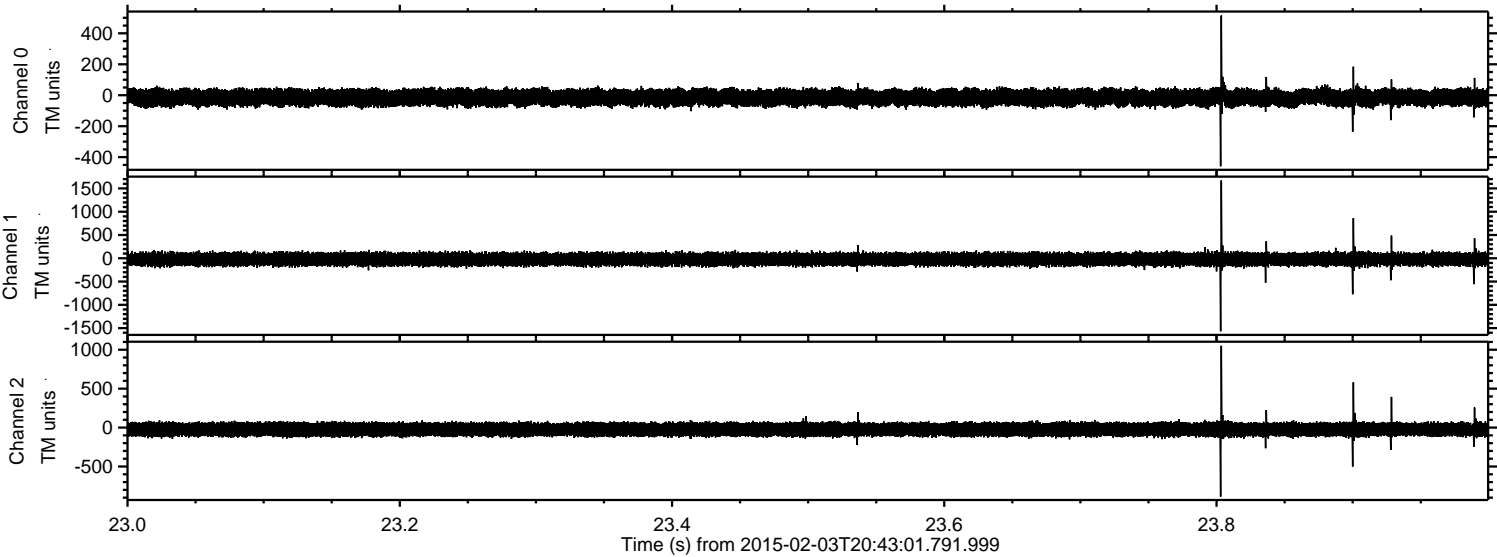



Processed Tue Feb 17 16:26:24 2015 by ELM ver.2012-10-06 from 001\_\_elm20150203\_204300\_\_dat00.bin

