

ELMAVAN 3D WAVEFORMS (Measured data sampled at 50 kHz) 49807 packets of 144 samples from 2015-02-03T13:02:45.117.999.

Processed Tue Feb 17 13:04:35 2015 by ELM ver.2012-10-06 from 001__elm20150203_130244__dat00.bin

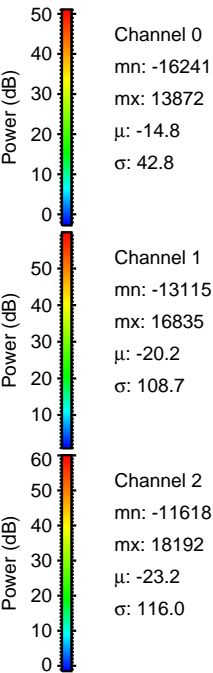
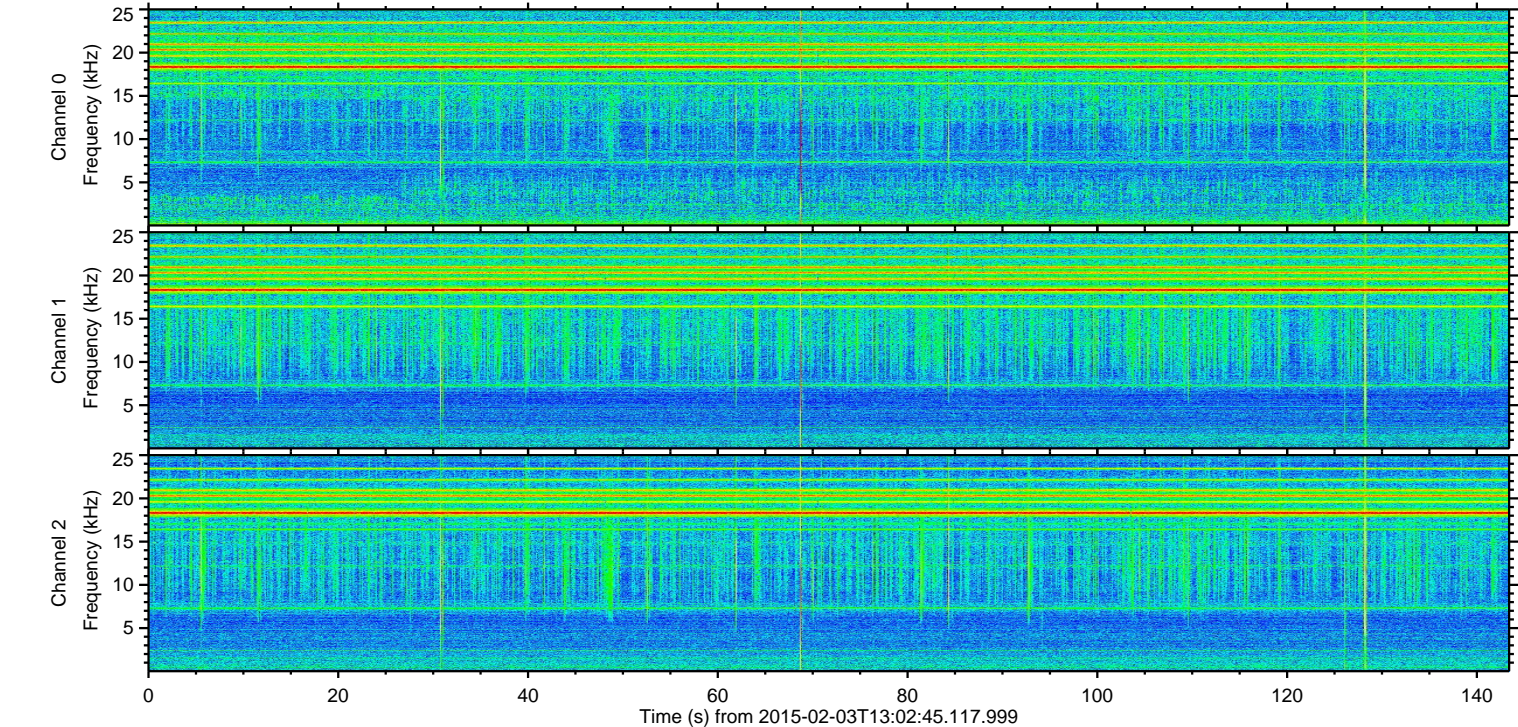
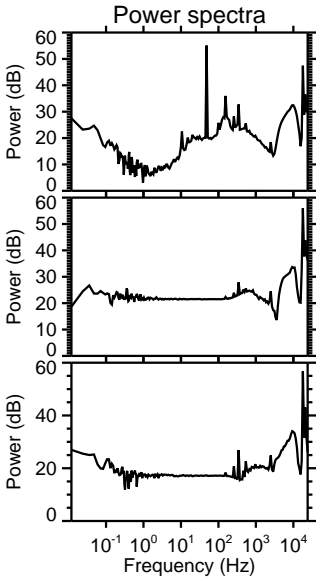
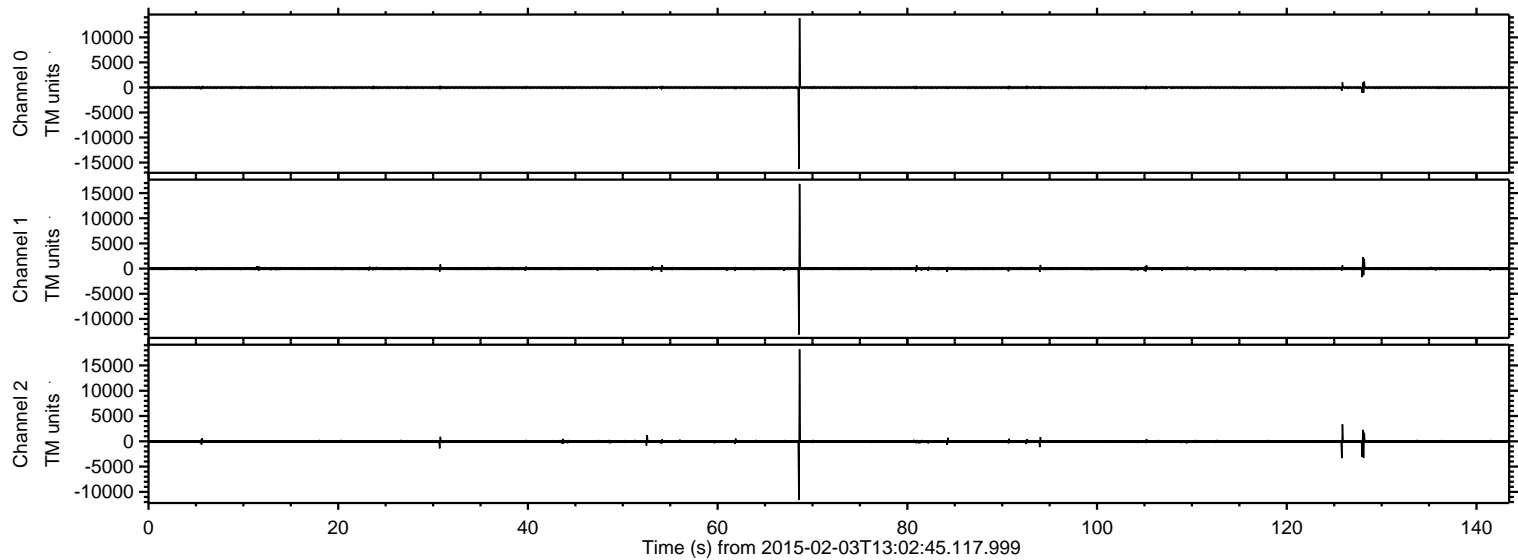

ELMAVAN 3D WAVEFORMS (Measured data sampled at 50 kHz) 49807 packets of 144 samples from 2015-02-03T13:02:45.117.999. Part 69/144

Processed Tue Feb 17 13:04:47 2015 by ELM ver.2012-10-06 from 001__elm20150203_130244__dat00.bin

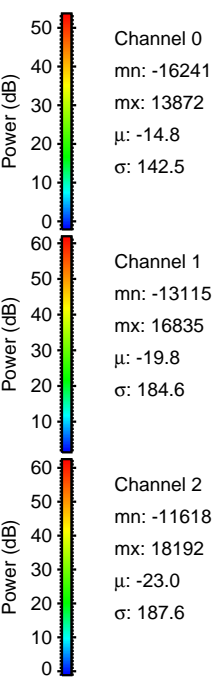
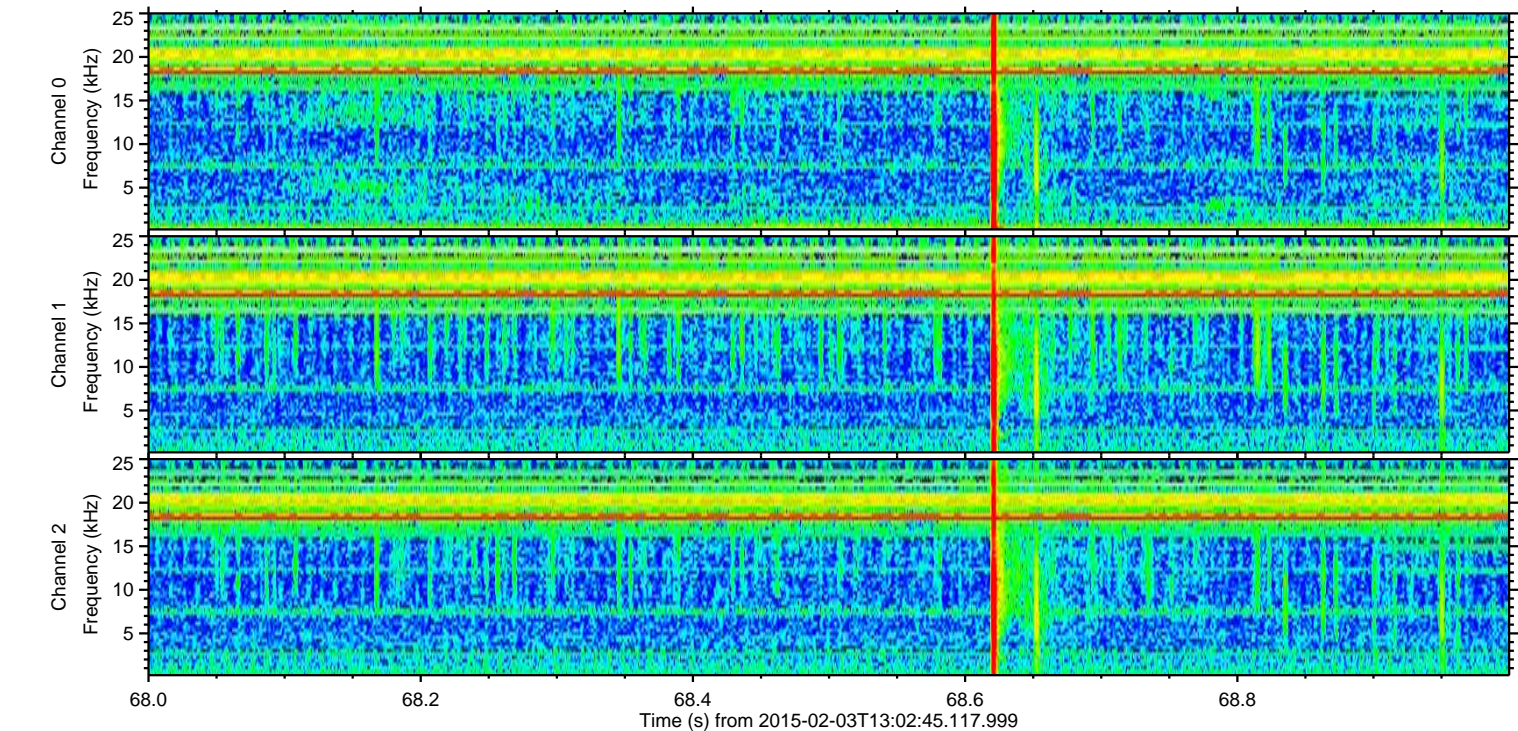
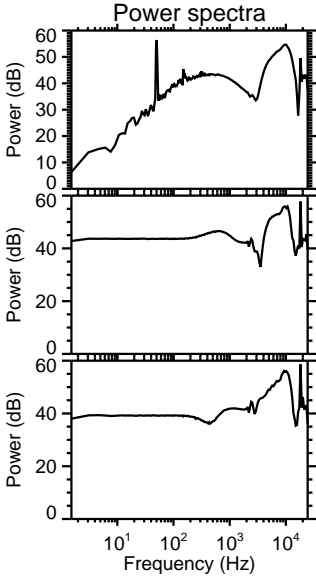
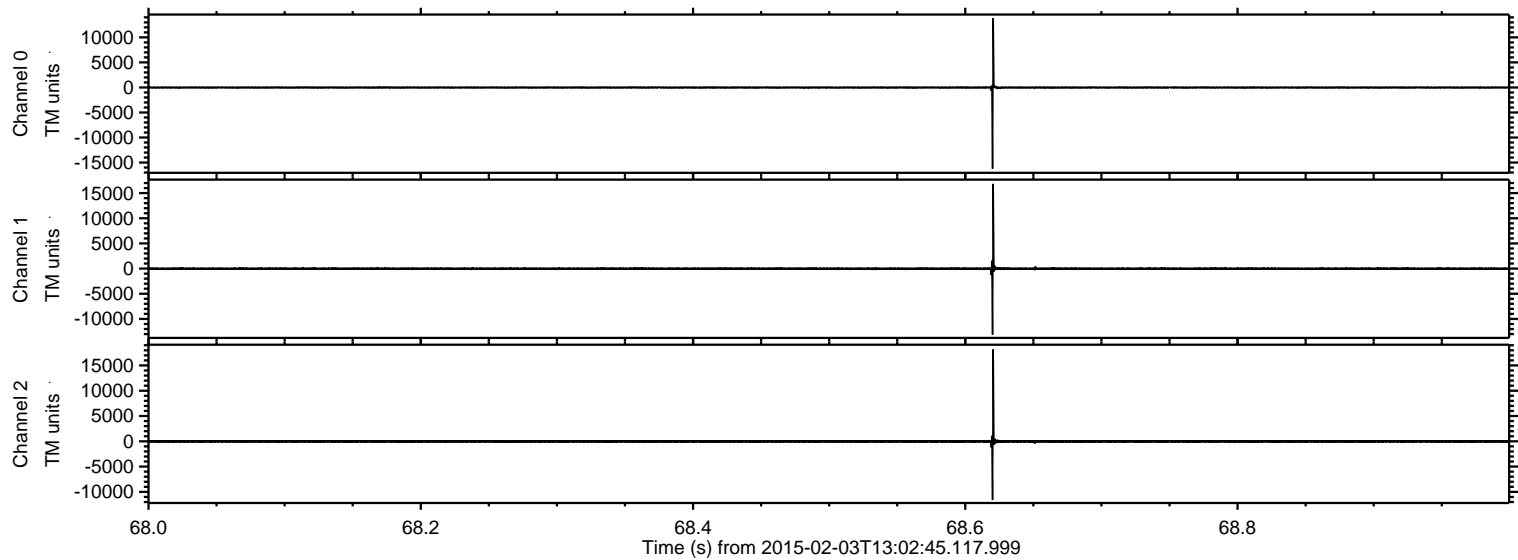

ELMAVAN 3D WAVEFORMS (Measured data sampled at 50 kHz) 49807 packets of 144 samples from 2015-02-03T13:02:45.117.999. Part 126/144

Processed Tue Feb 17 13:04:48 2015 by ELM ver.2012-10-06 from 001__elm20150203_130244__dat00.bin

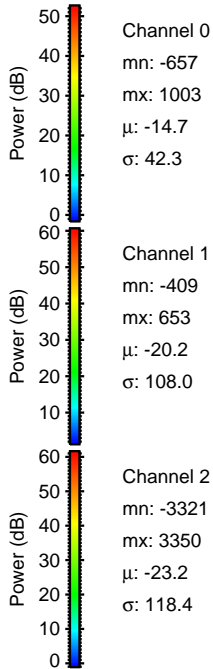
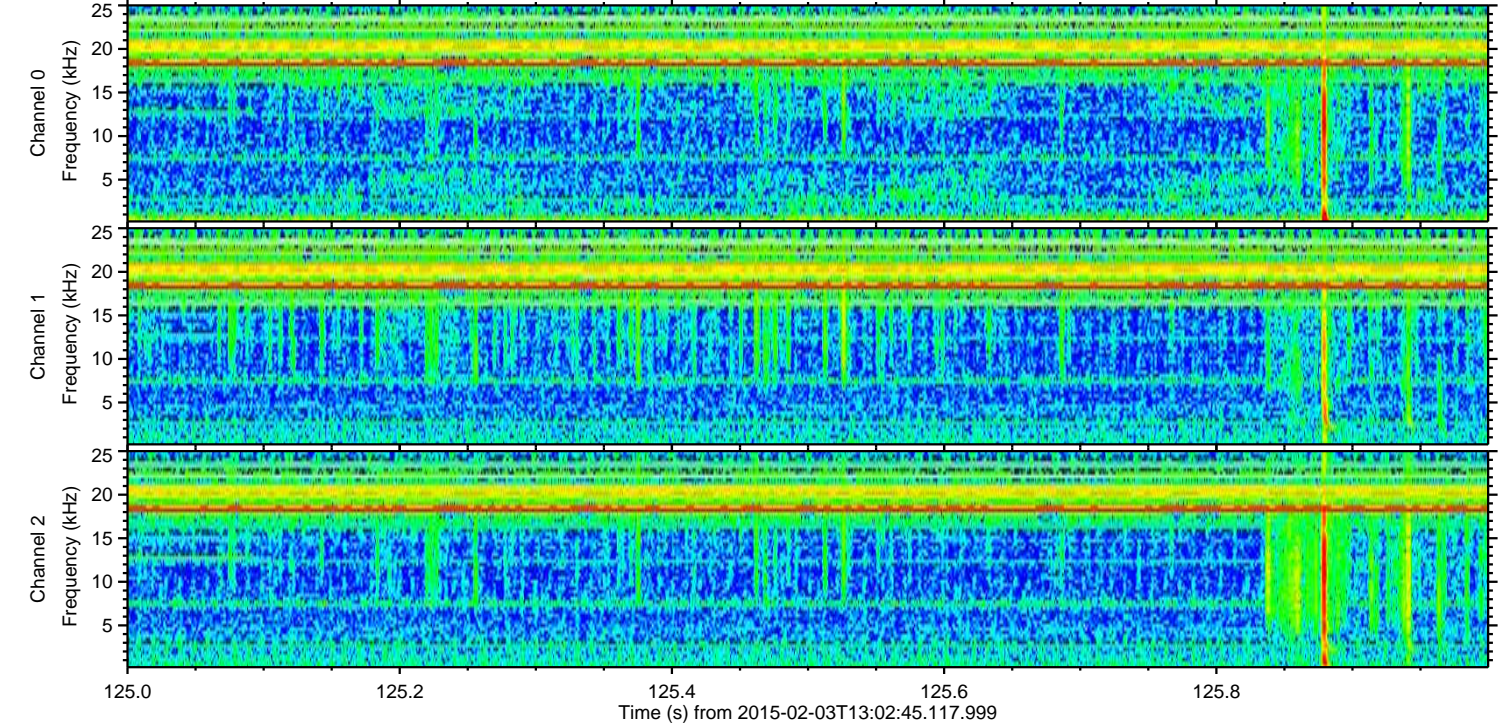
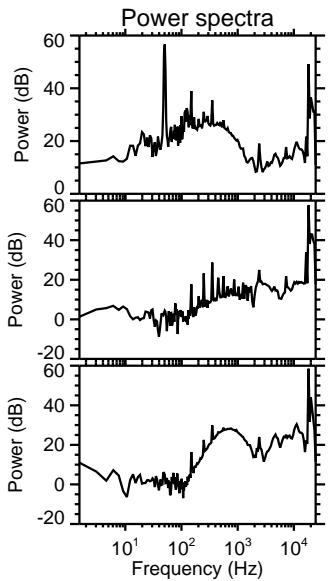
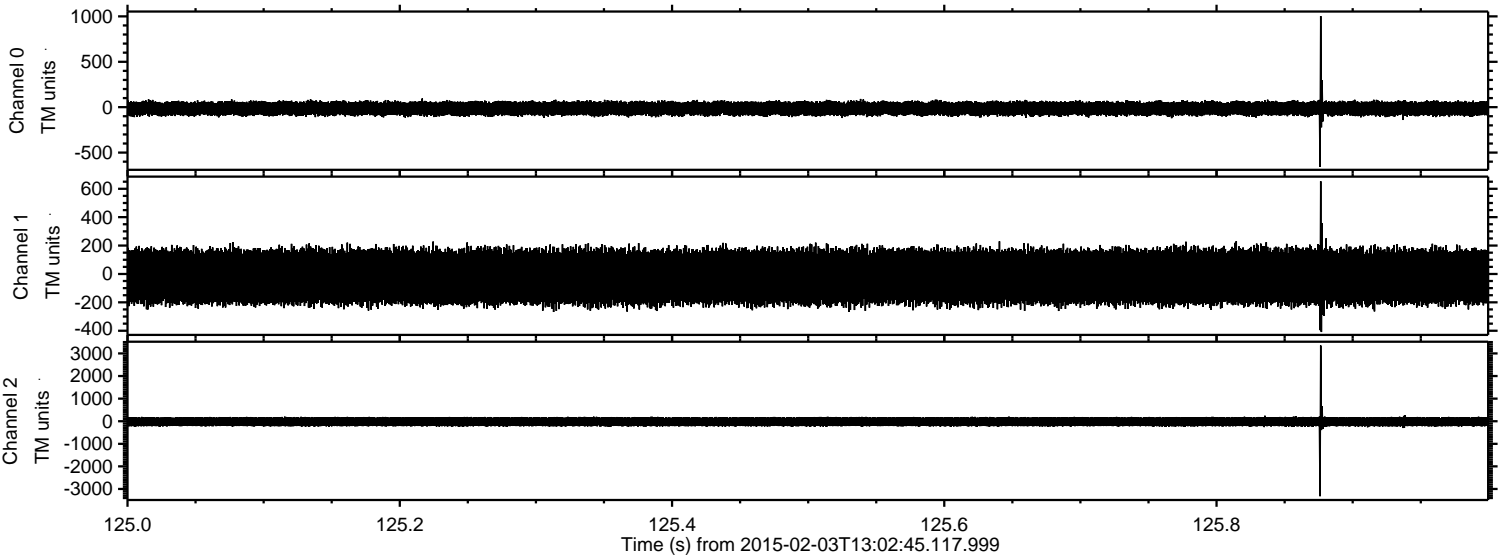

Channel 0
mn: -657
mx: 1003
 μ : -14.7
 σ : 42.3

Channel 1
mn: -409
mx: 653
 μ : -20.2
 σ : 108.0

Channel 2
mn: -3321
mx: 3350
 μ : -23.2
 σ : 118.4

ELMAVAN 3D WAVEFORMS (Measured data sampled at 50 kHz) 49807 packets of 144 samples from 2015-02-03T13:02:45.117.999. Part 129/144

Processed Tue Feb 17 13:04:48 2015 by ELM ver.2012-10-06 from 001__elm20150203_130244__dat00.bin

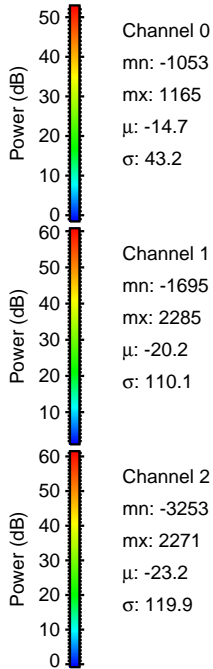
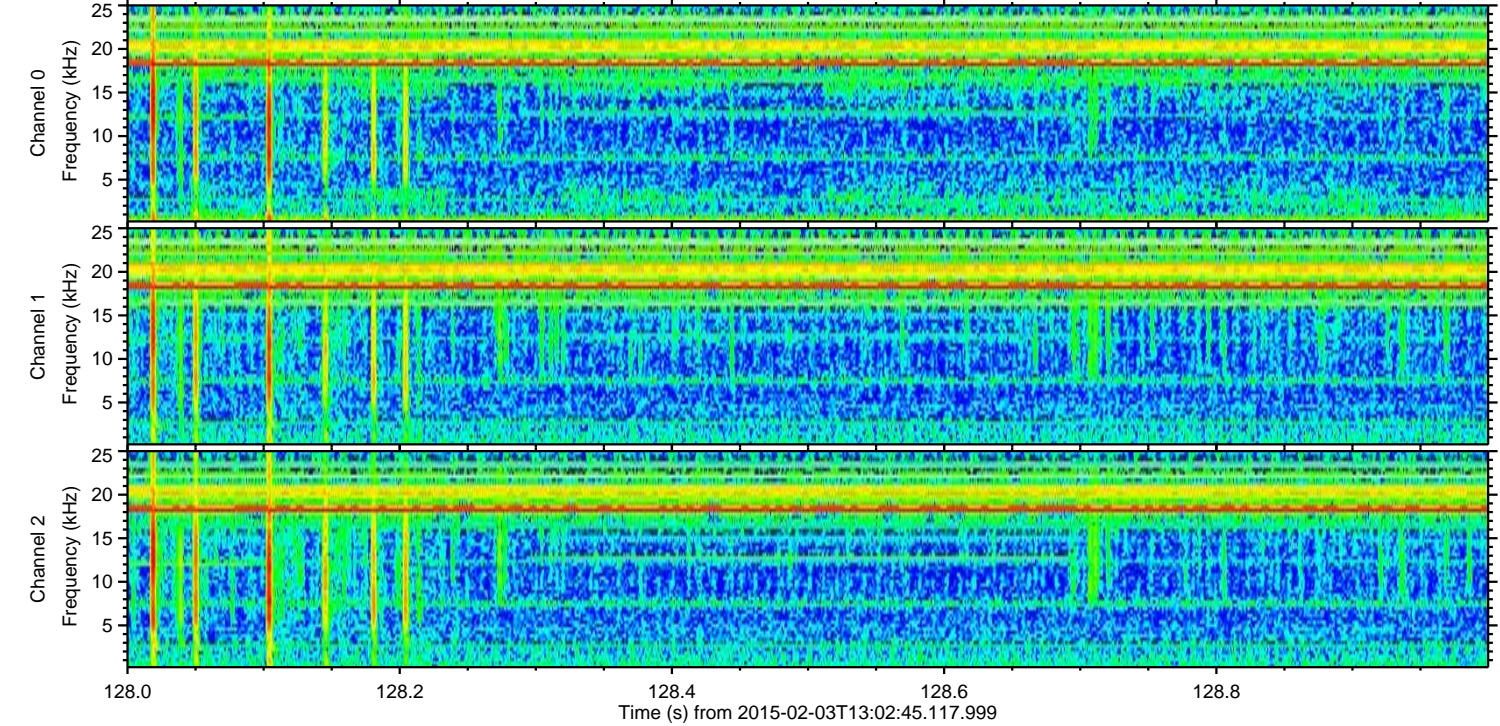
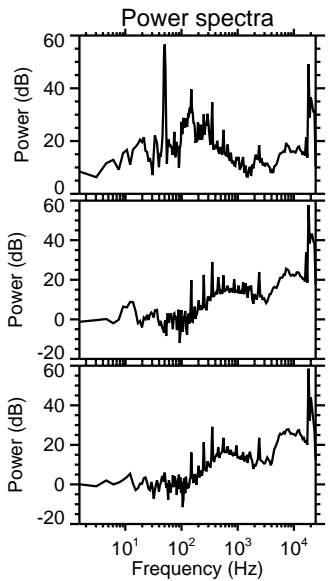
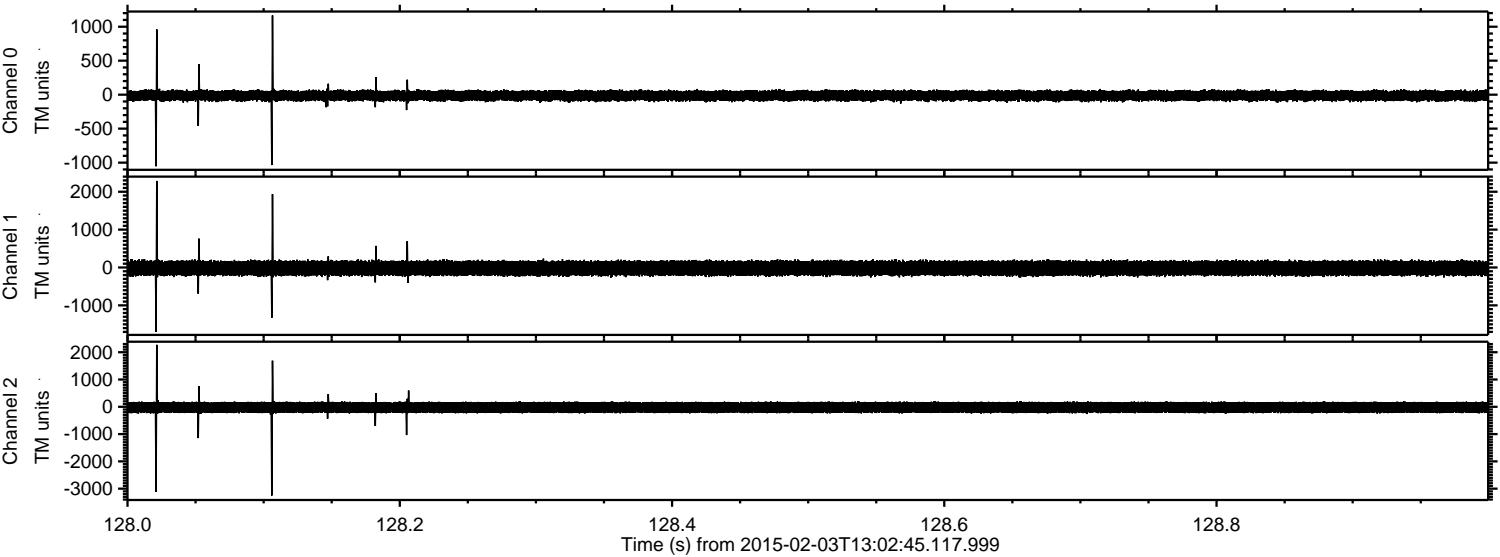

Channel 0
mn: -1053
mx: 1165
 μ : -14.7
 σ : 43.2

Channel 1
mn: -1695
mx: 2285
 μ : -20.2
 σ : 110.1

Channel 2
mn: -3253
mx: 2271
 μ : -23.2
 σ : 119.9

ELMAVAN 3D WAVEFORMS (Measured data sampled at 50 kHz) 49807 packets of 144 samples from 2015-02-03T13:02:45.117.999. Part 31/144

Processed Tue Feb 17 13:04:49 2015 by ELM ver.2012-10-06 from 001__elm20150203_130244__dat00.bin

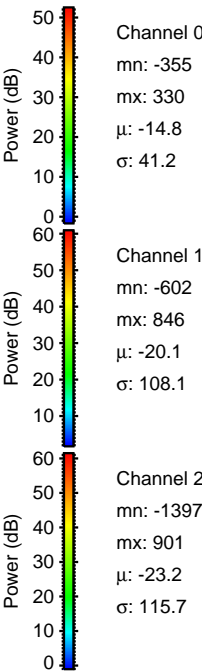
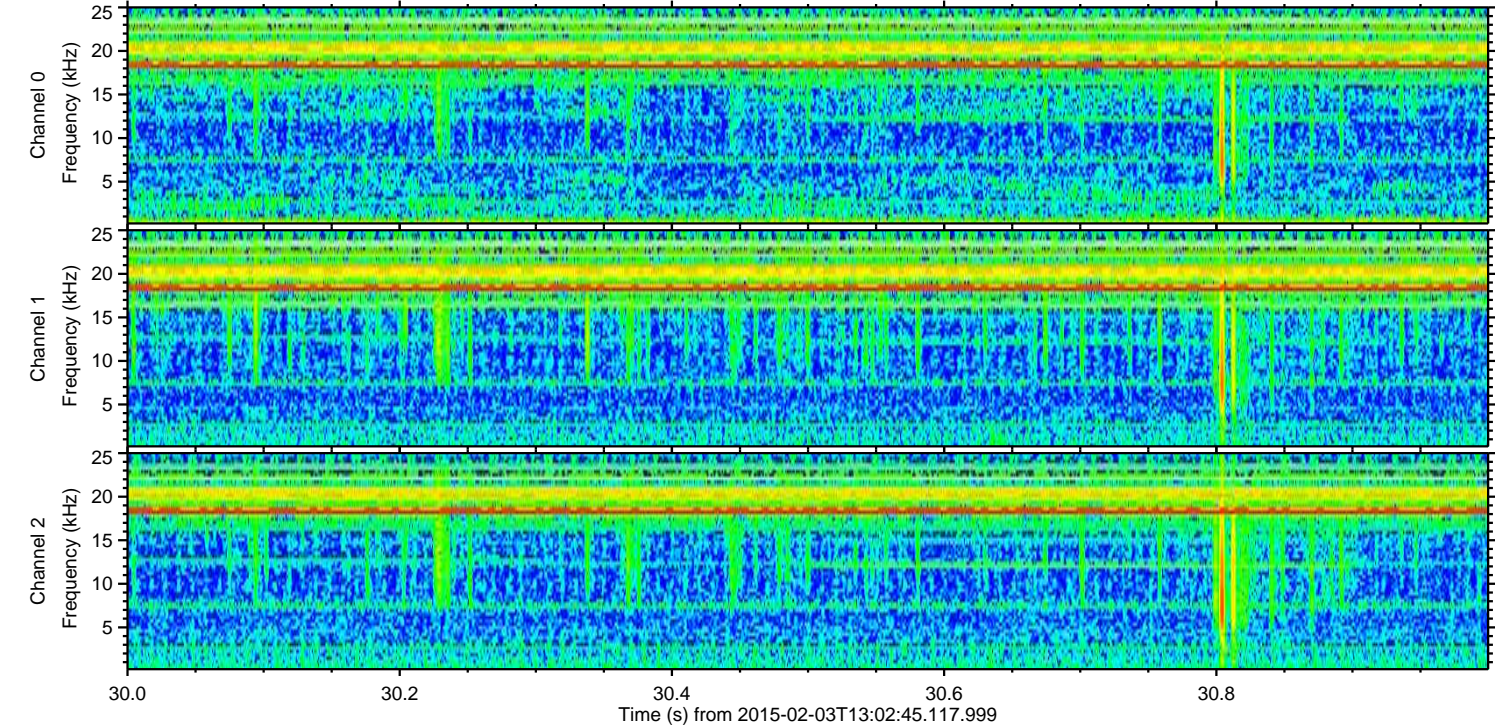
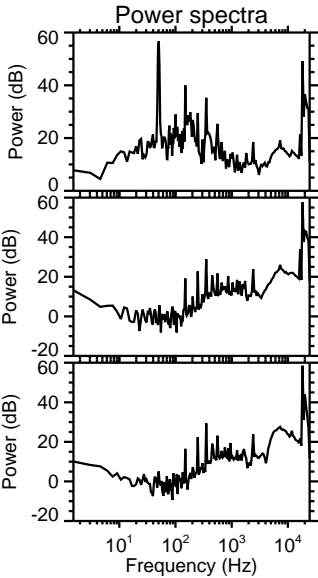
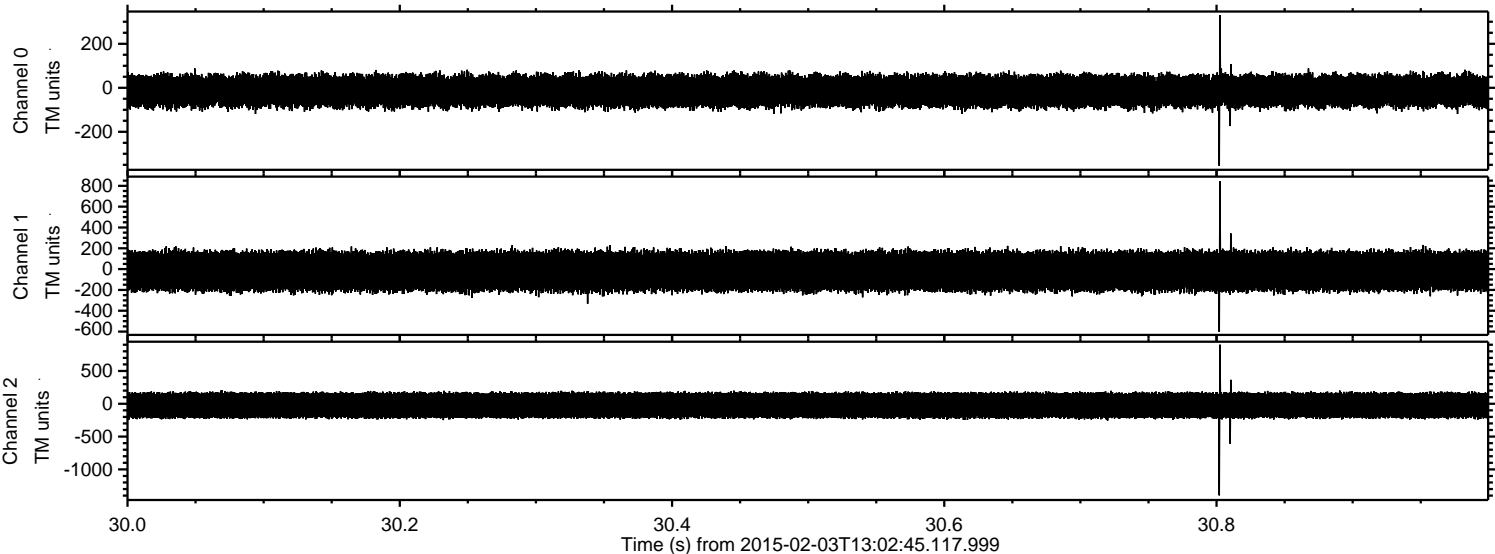

ELMAVAN 3D WAVEFORMS (Measured data sampled at 50 kHz) 49807 packets of 144 samples from 2015-02-03T13:02:45.117.999. Part 53/144

Processed Tue Feb 17 13:04:50 2015 by ELM ver.2012-10-06 from 001__elm20150203_130244__dat00.bin

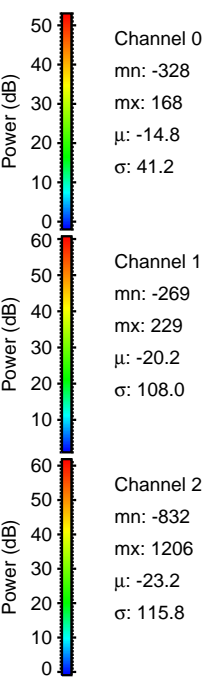
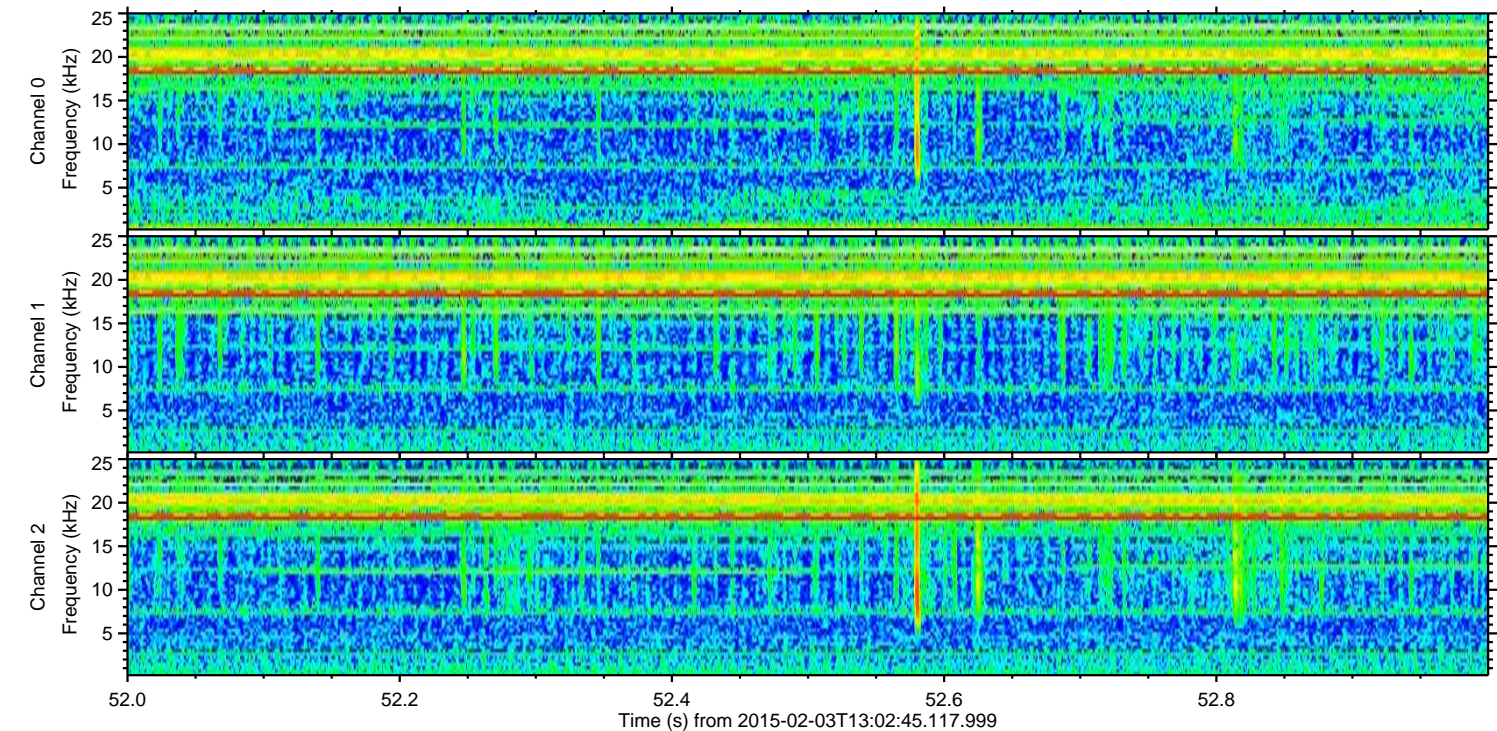
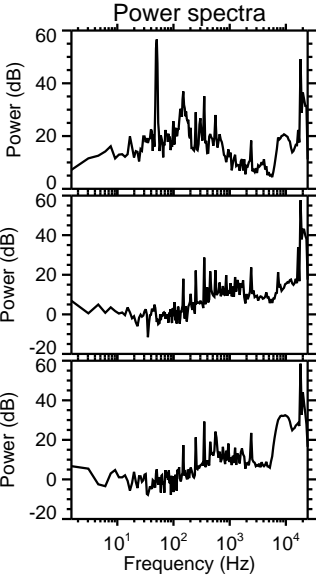
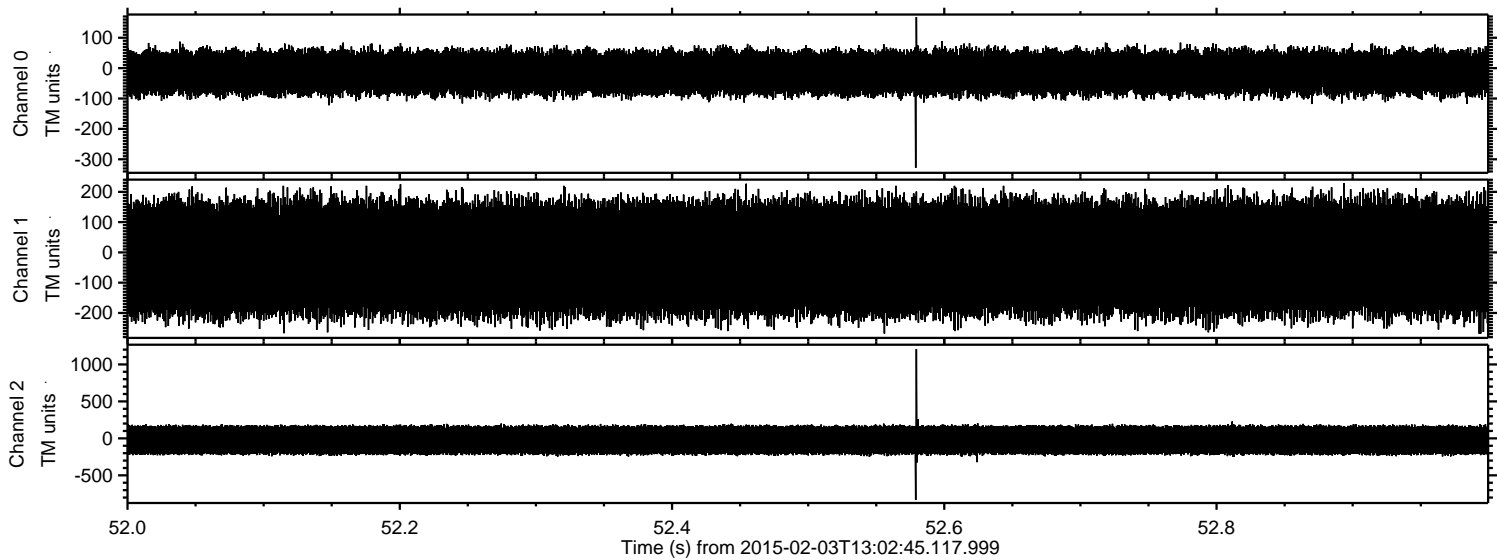

Processed Tue Feb 17 13:04:51 2015 by ELM ver.2012-10-06 from 001__elm20150203_130244__dat00.bin

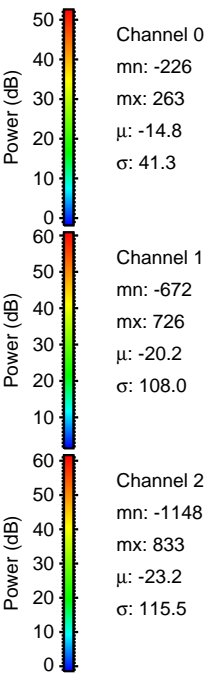
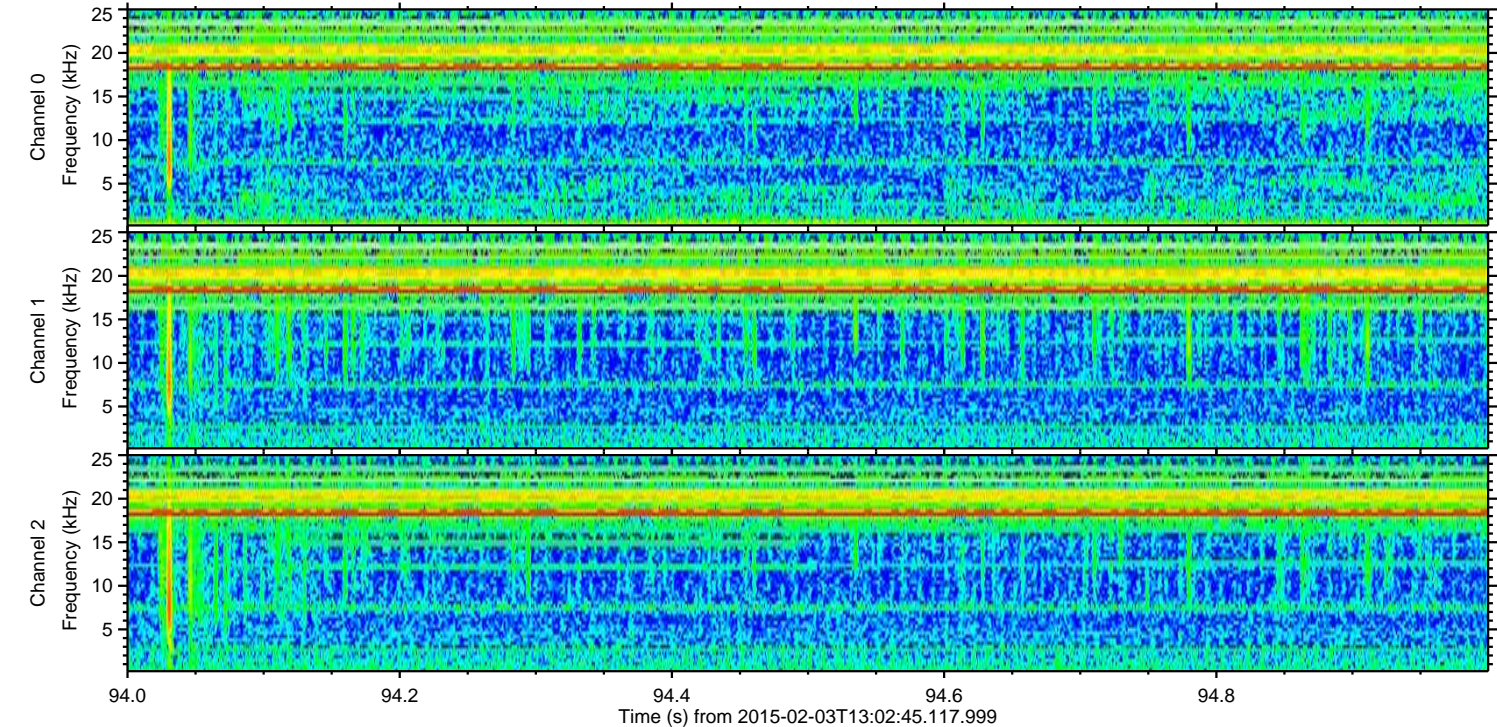
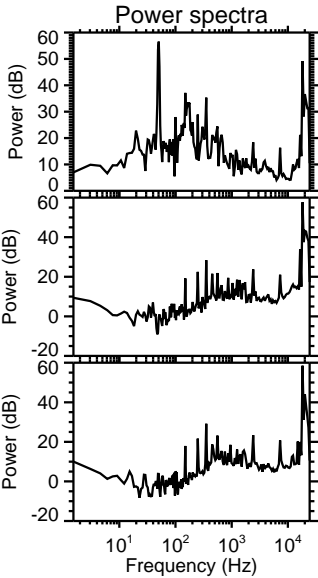
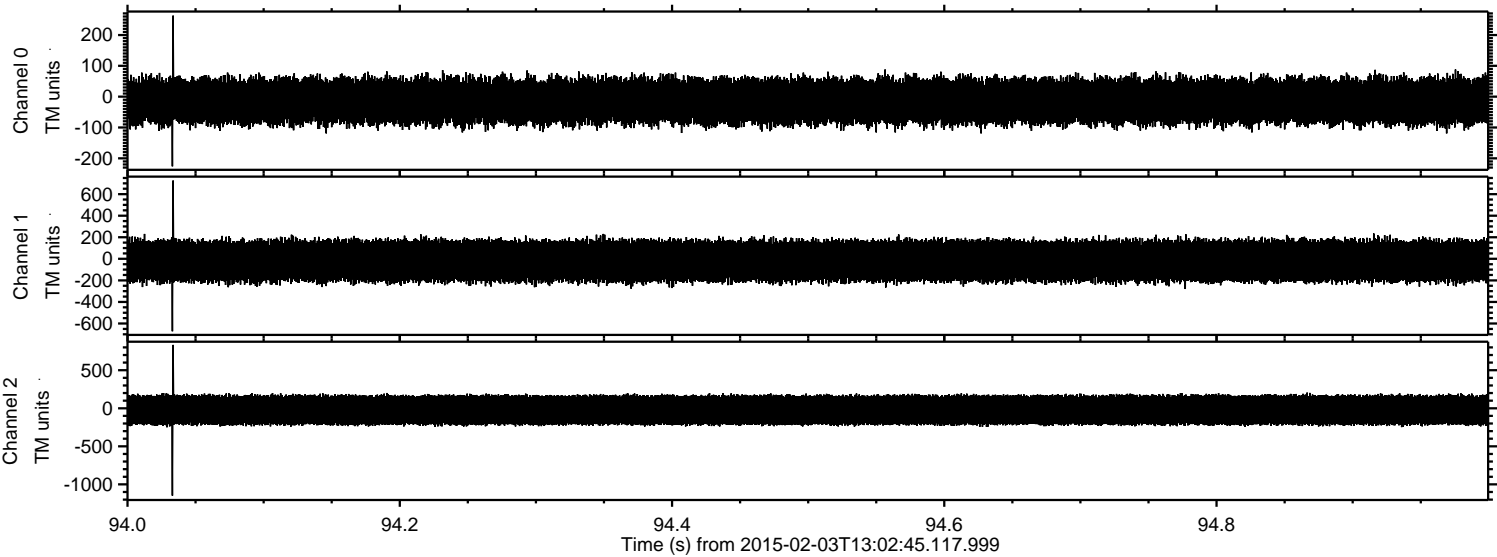

Processed Tue Feb 17 13:04:52 2015 by ELM ver.2012-10-06 from 001__elm20150203_130244__dat00.bin

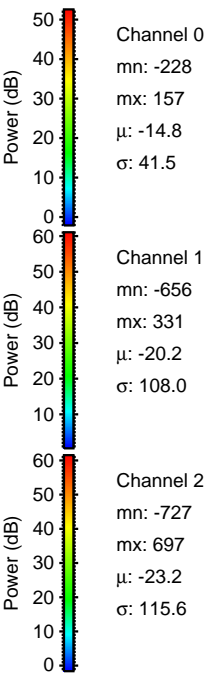
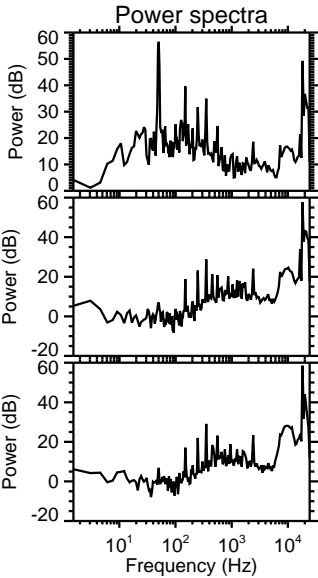
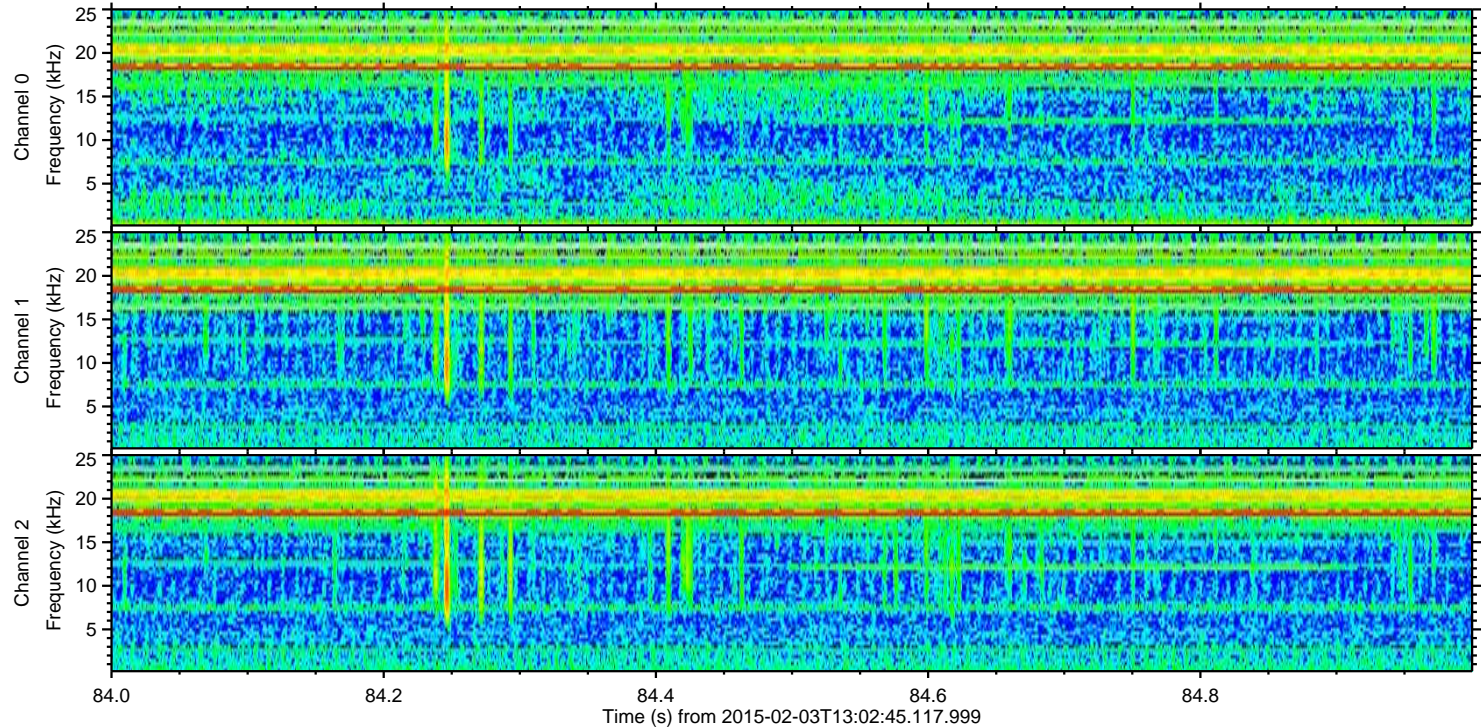
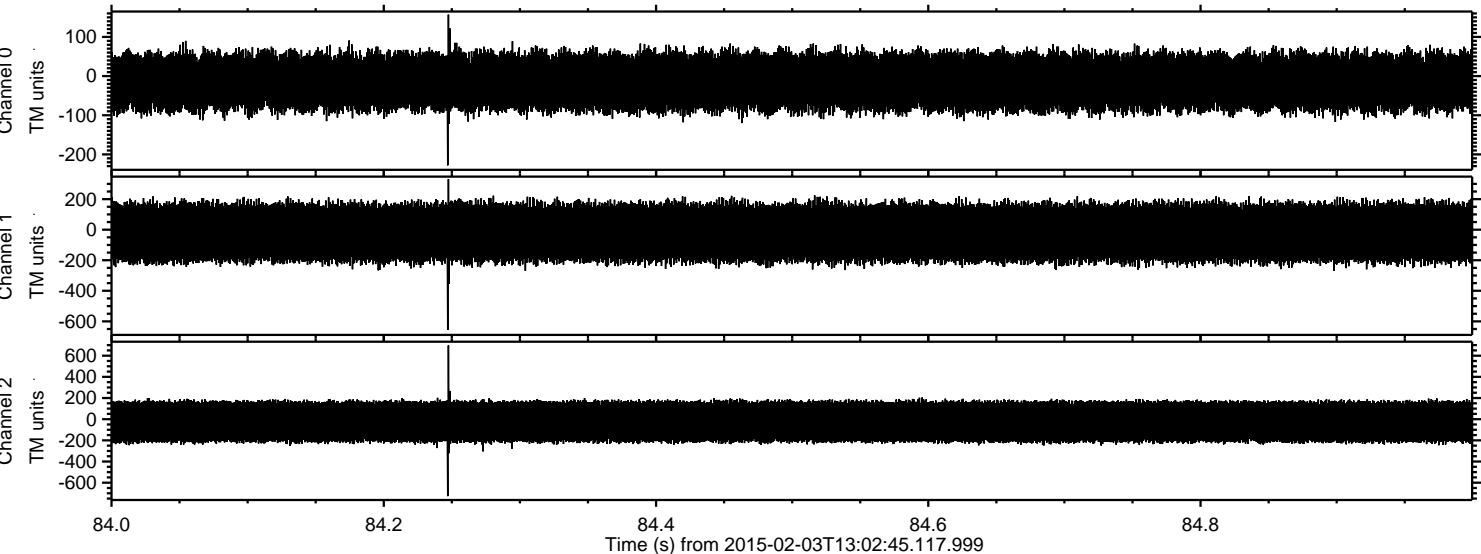

Processed Tue Feb 17 13:04:53 2015 by ELM ver.2012-10-06 from 001__elm20150203_130244__dat00.bin

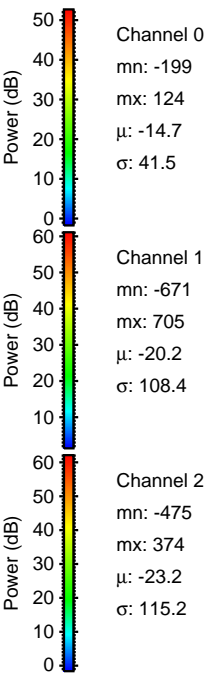
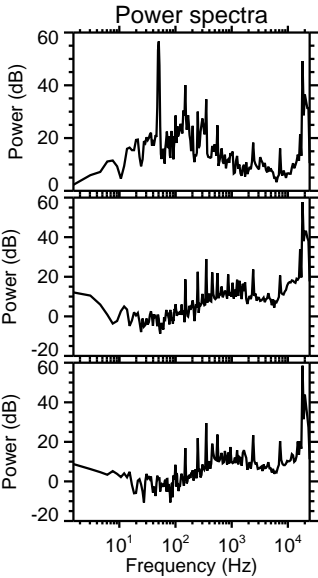
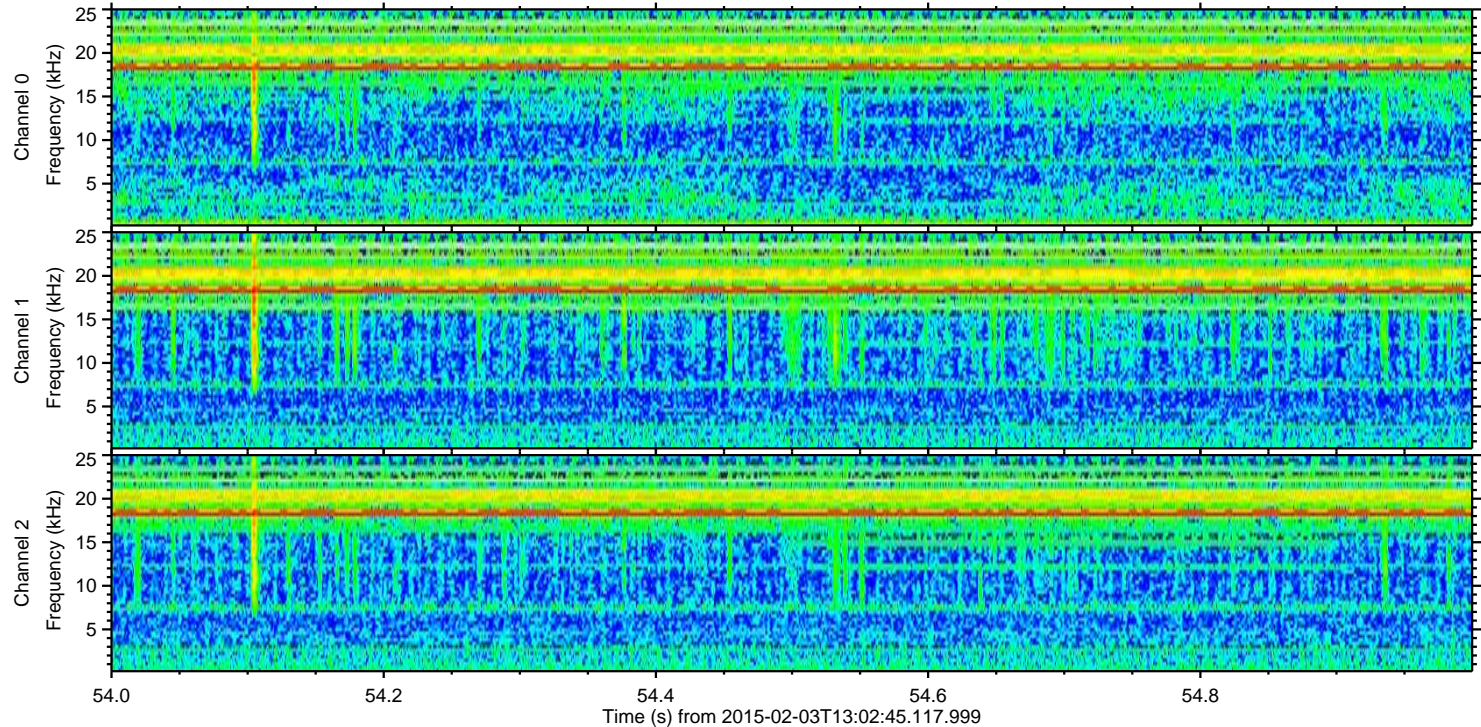
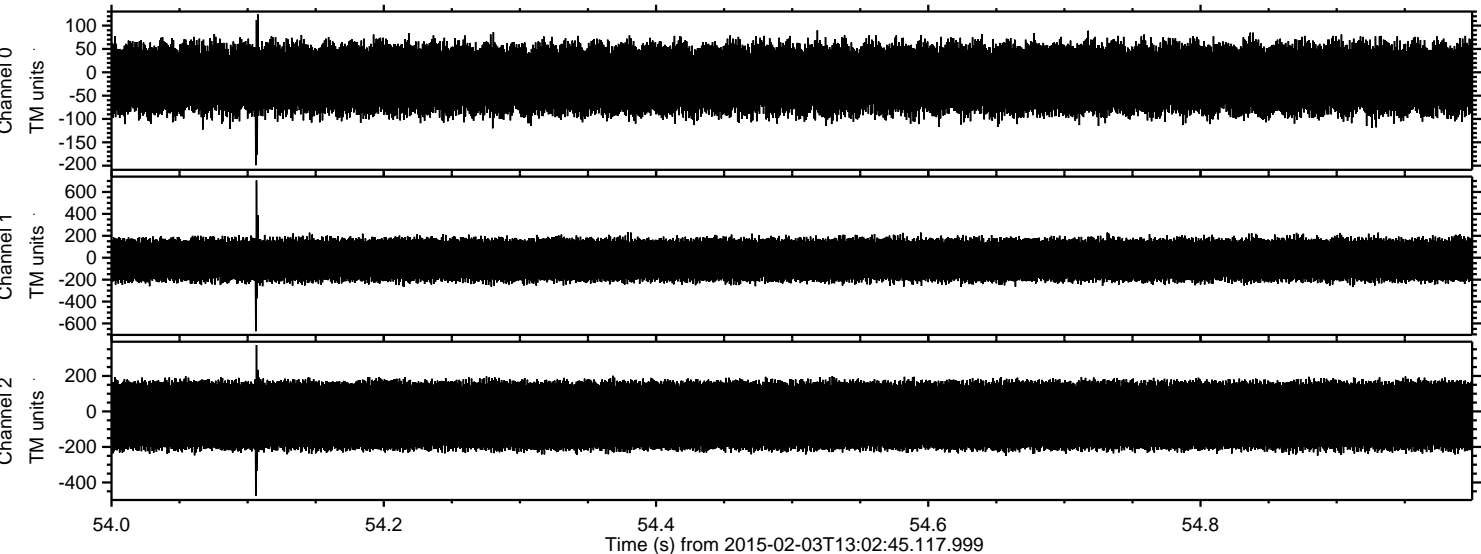

Channel 0
mn: -199
mx: 124
 μ : -14.7
 σ : 41.5

Channel 1
mn: -671
mx: 705
 μ : -20.2
 σ : 108.4

Channel 2
mn: -475
mx: 374
 μ : -23.2
 σ : 115.2

Processed Tue Feb 17 13:04:54 2015 by ELM ver.2012-10-06 from 001__elm20150203_130244__dat00.bin

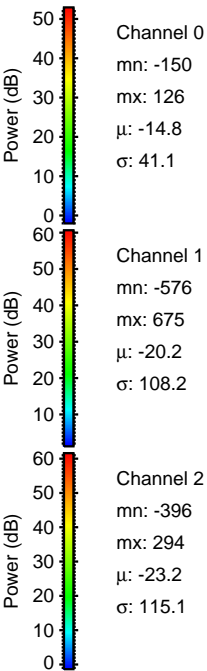
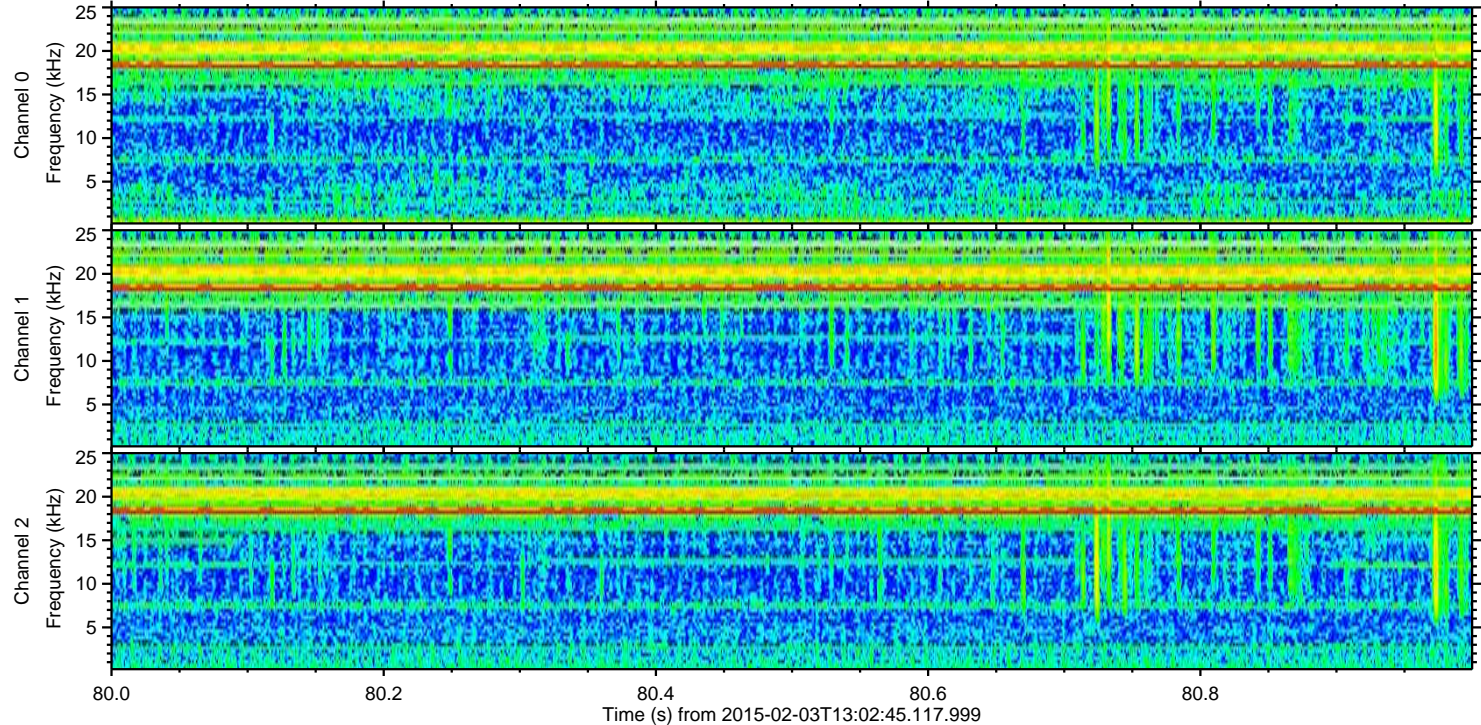
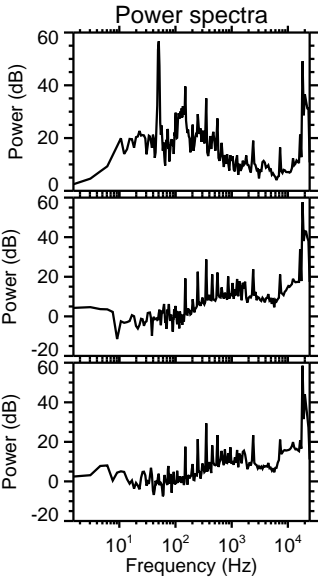
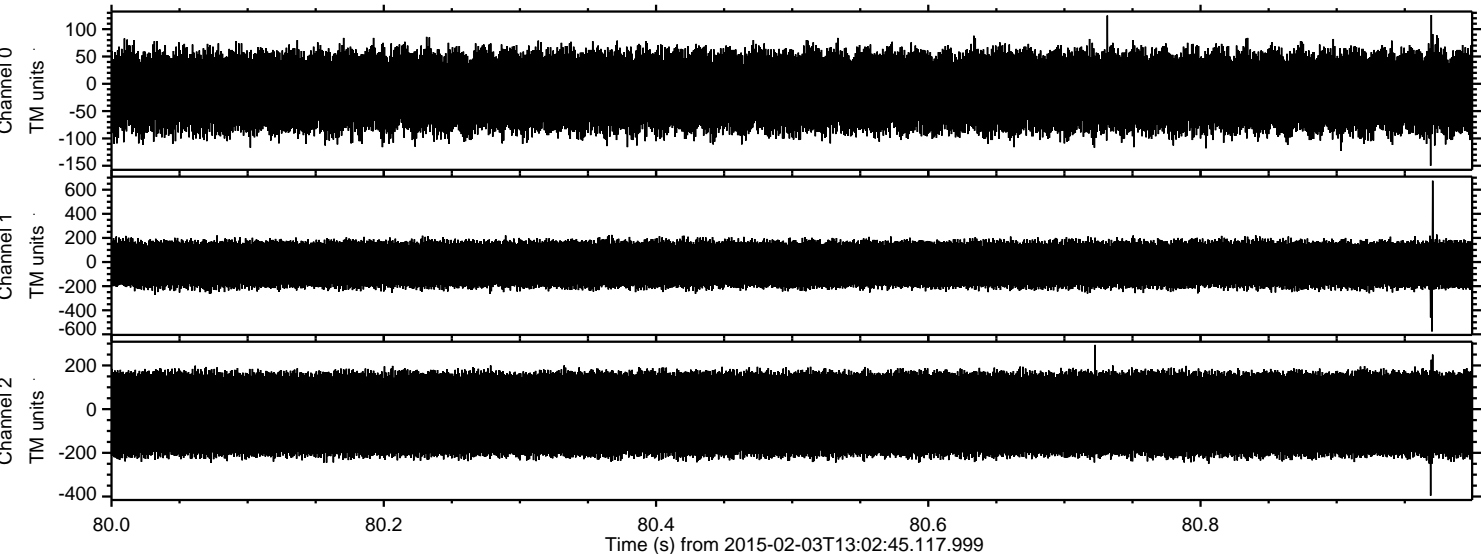

ELMAVAN 3D WAVEFORMS (Measured data sampled at 50 kHz) 49807 packets of 144 samples from 2015-02-03T13:02:45.117.999. Part 16/144

Processed Tue Feb 17 13:04:55 2015 by ELM ver.2012-10-06 from 001__elm20150203_130244__dat00.bin

