

ELMAVAN 3D WAVEFORMS (Measured data sampled at 50 kHz) 49736 packets of 144 samples from 2015-02-03T10:17:39.182.999.

Processed Tue Feb 17 11:43:55 2015 by ELM ver.2012-10-06 from 001__elm20150203_101738__dat00.bin

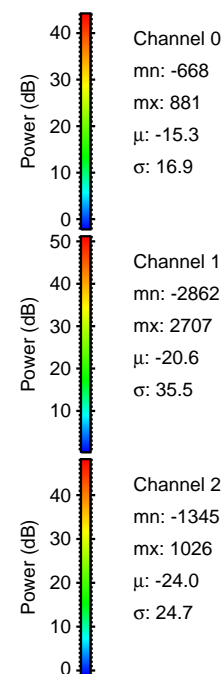

Processed Tue Feb 17 11:44:10 2015 by ELM ver.2012-10-06 from 001__elm20150203_101738__dat00.bin

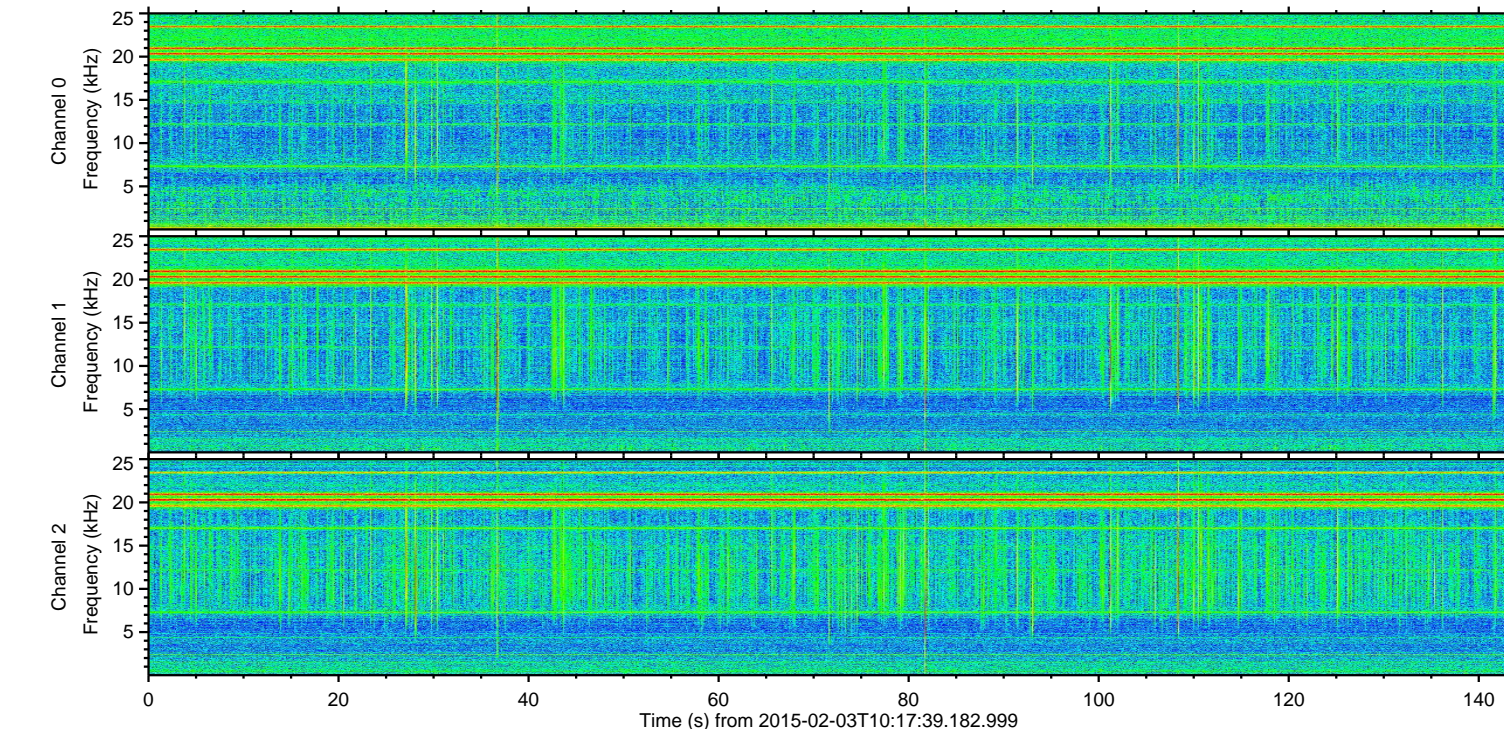
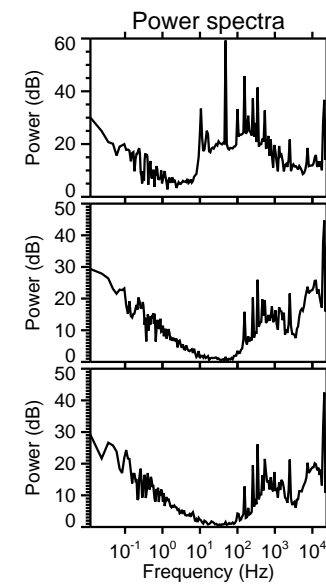
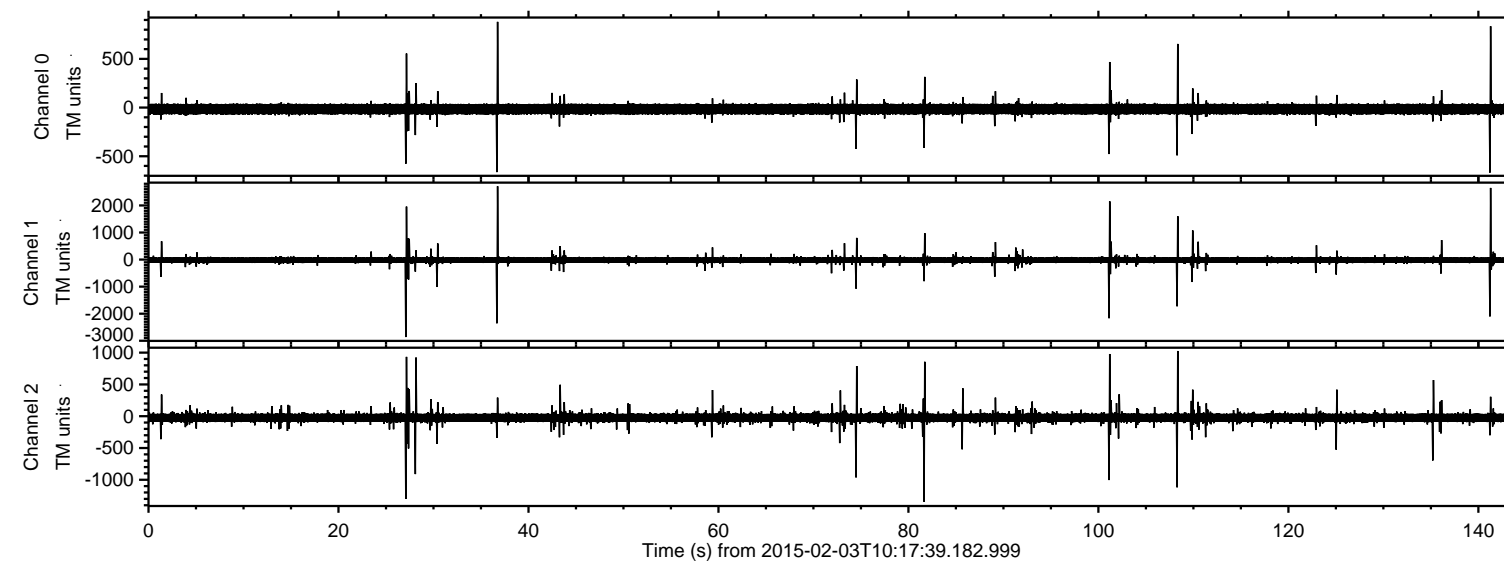
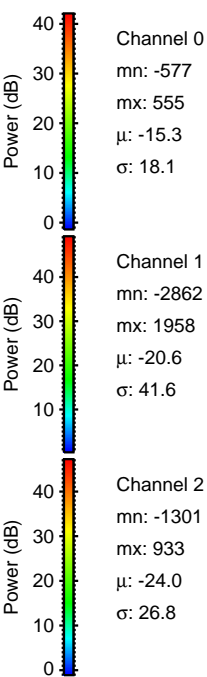
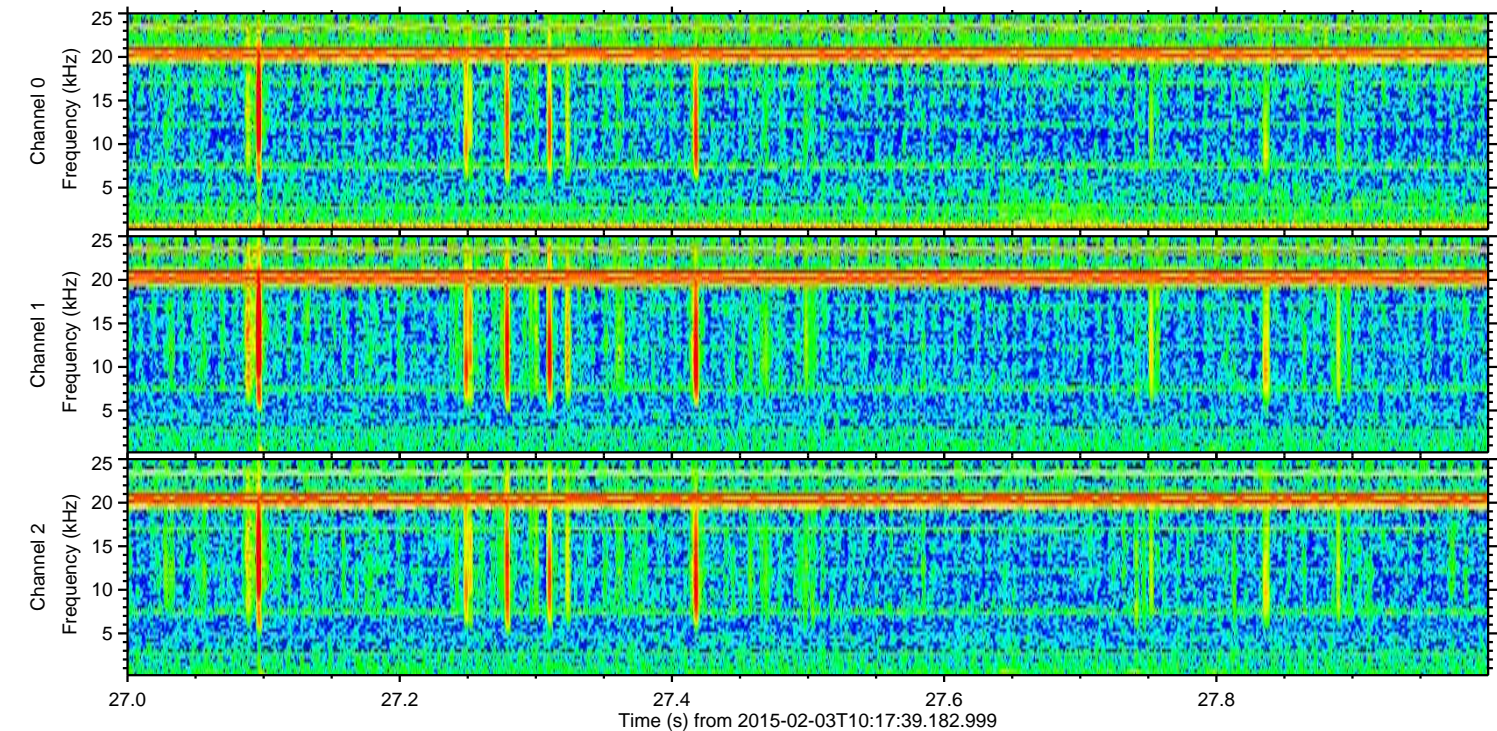
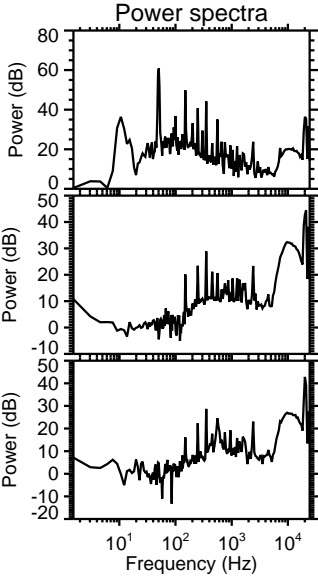
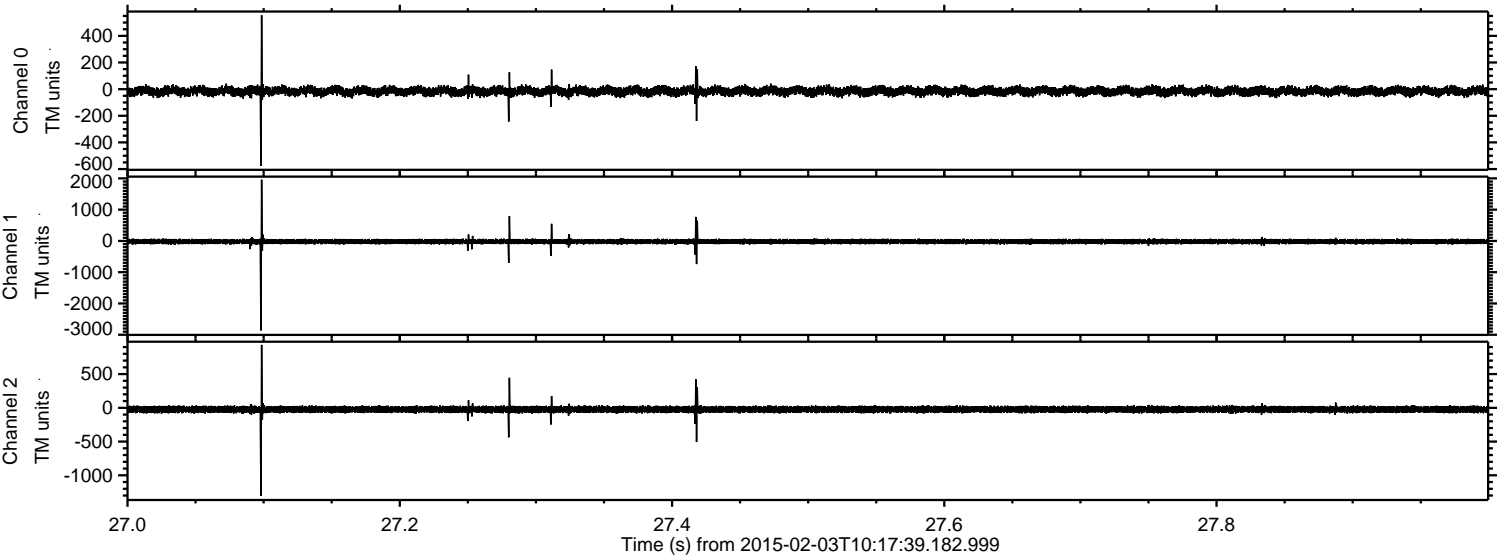

Channel 0
mn: -577
mx: 555
 μ : -15.3
 σ : 18.1

Channel 1
mn: -2862
mx: 1958
 μ : -20.6
 σ : 41.6

Channel 2
mn: -1301
mx: 933
 μ : -24.0
 σ : 26.8

Processed Tue Feb 17 11:44:11 2015 by ELM ver.2012-10-06 from 001__elm20150203_101738__dat00.bin

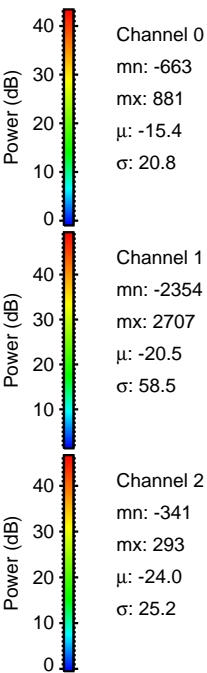
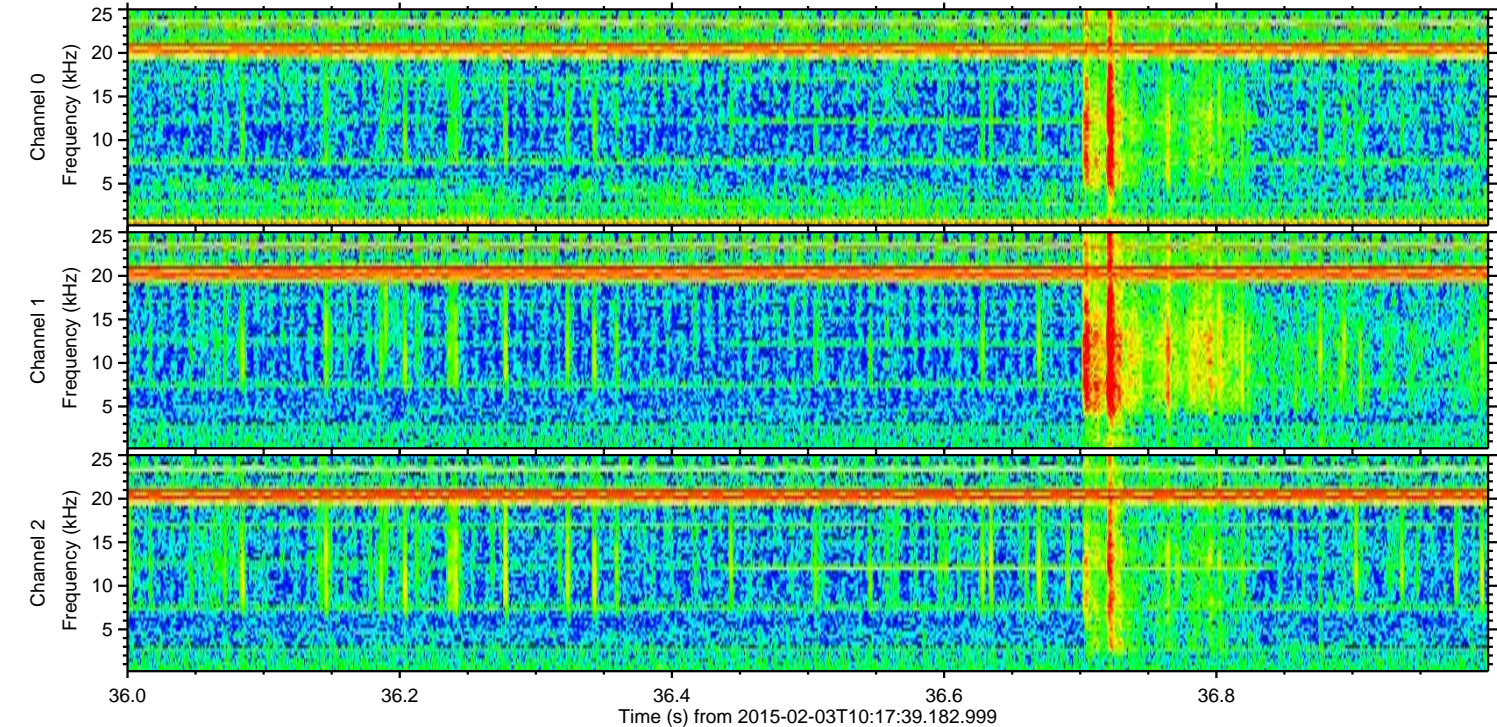
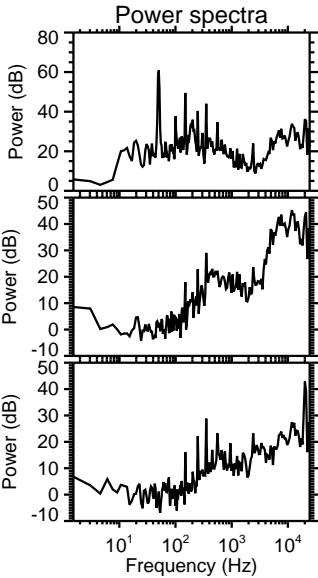
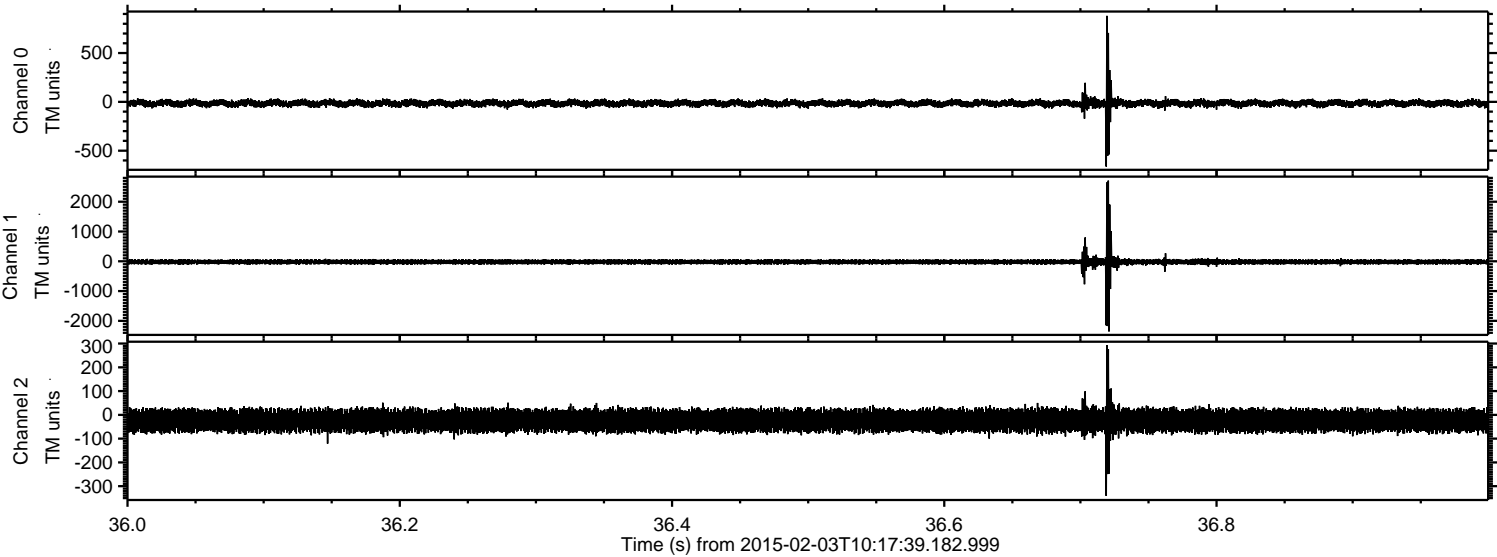

ELMAVAN 3D WAVEFORMS (Measured data sampled at 50 kHz) 49736 packets of 144 samples from 2015-02-03T10:17:39.182.999. Part 142/144

Processed Tue Feb 17 11:44:12 2015 by ELM ver.2012-10-06 from 001__elm20150203_101738__dat00.bin

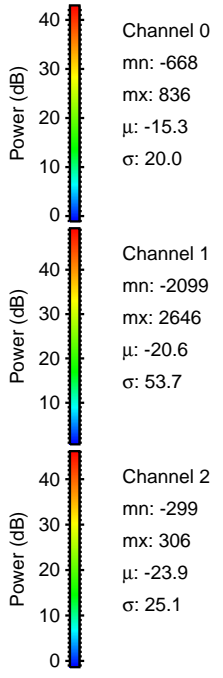
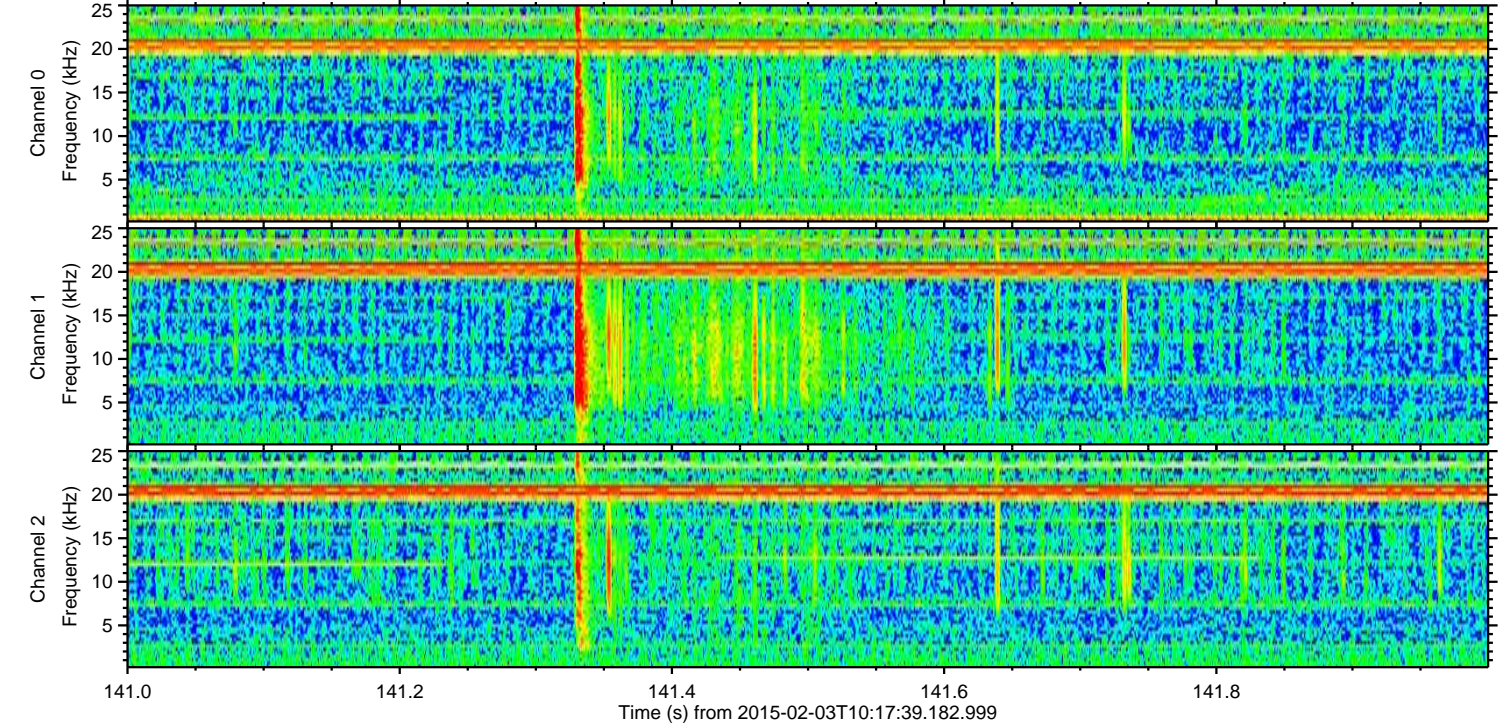
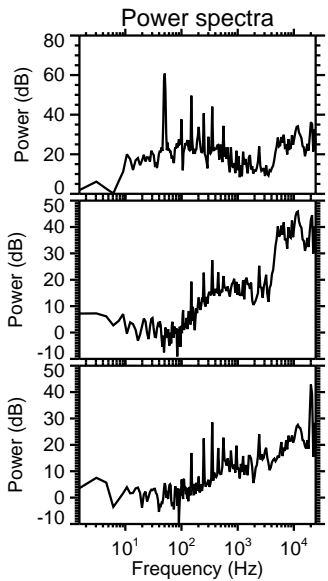
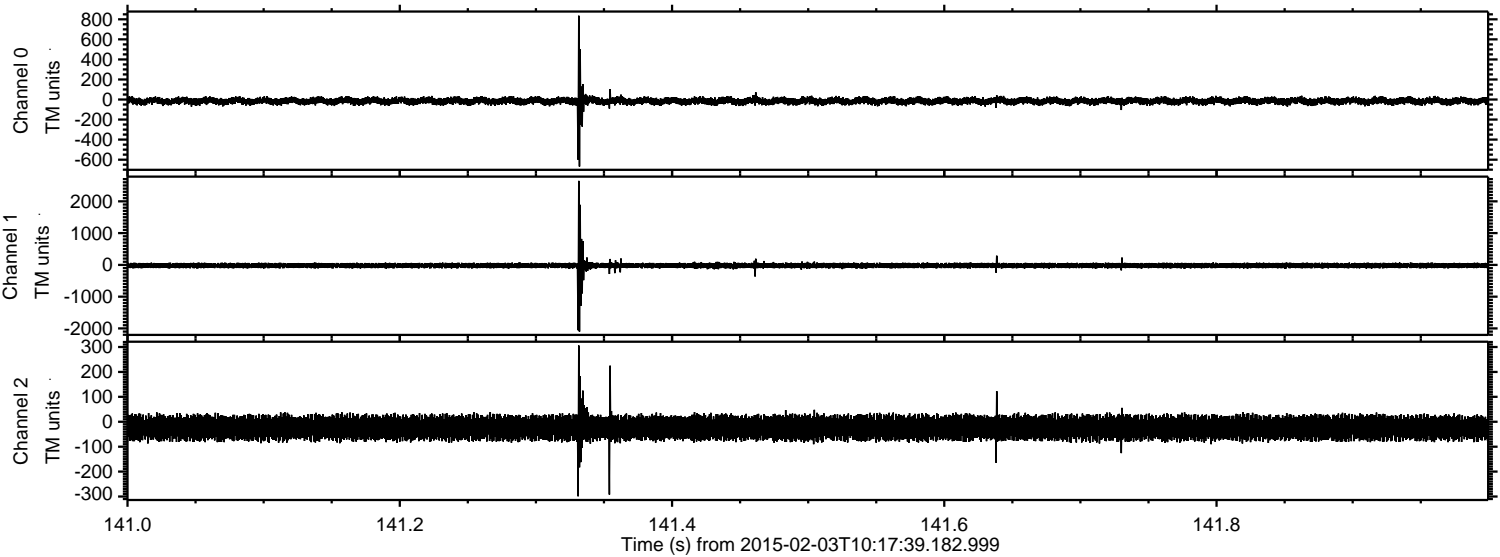

Processed Tue Feb 17 11:44:13 2015 by ELM ver.2012-10-06 from 001__elm20150203_101738__dat00.bin

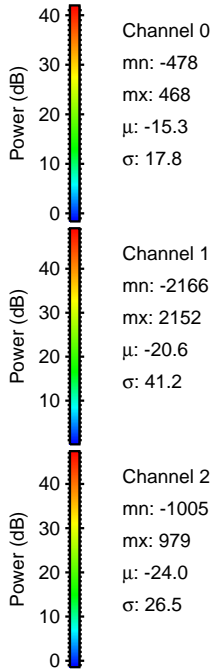
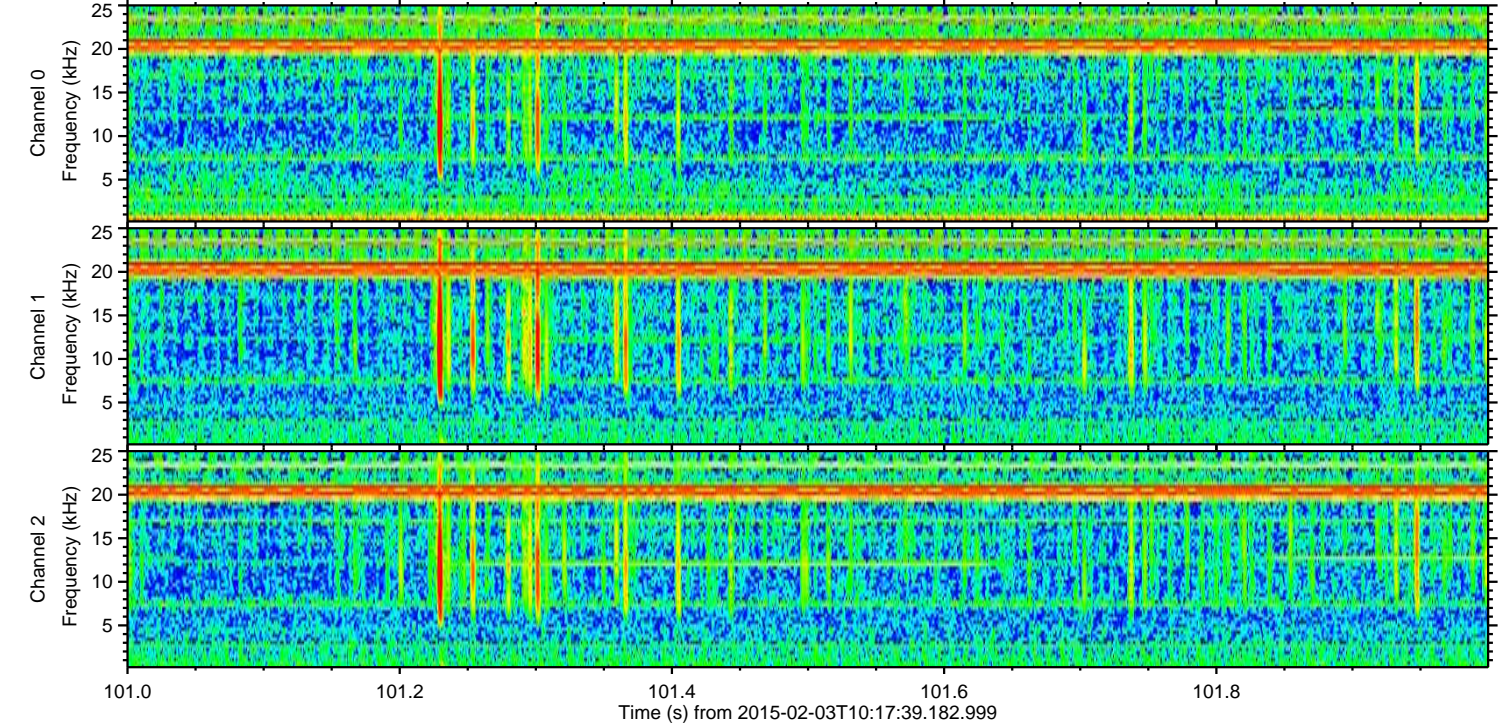
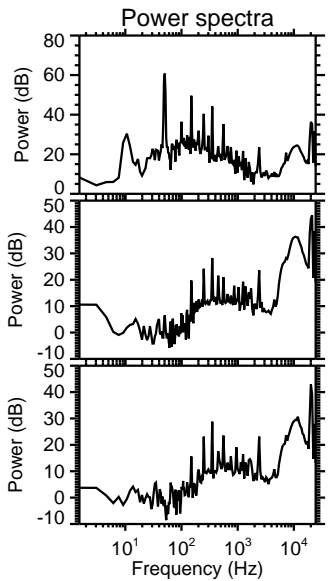
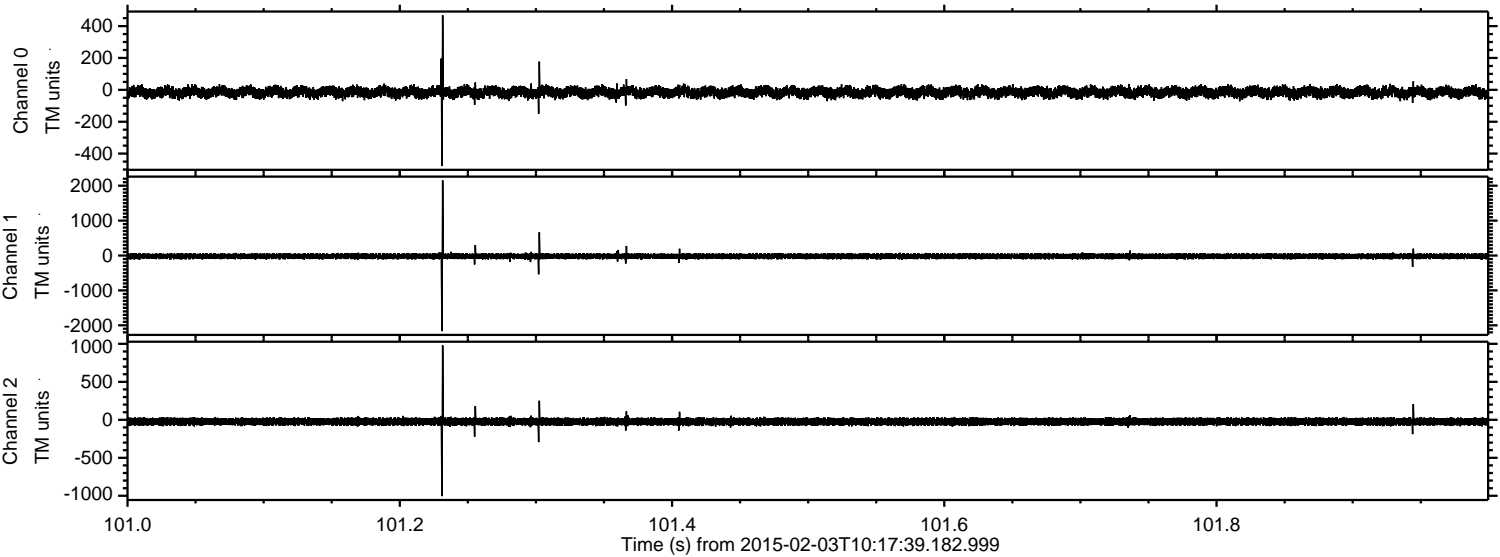

Processed Tue Feb 17 11:44:14 2015 by ELM ver.2012-10-06 from 001__elm20150203_101738__dat00.bin

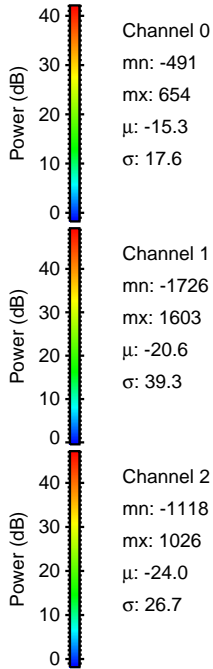
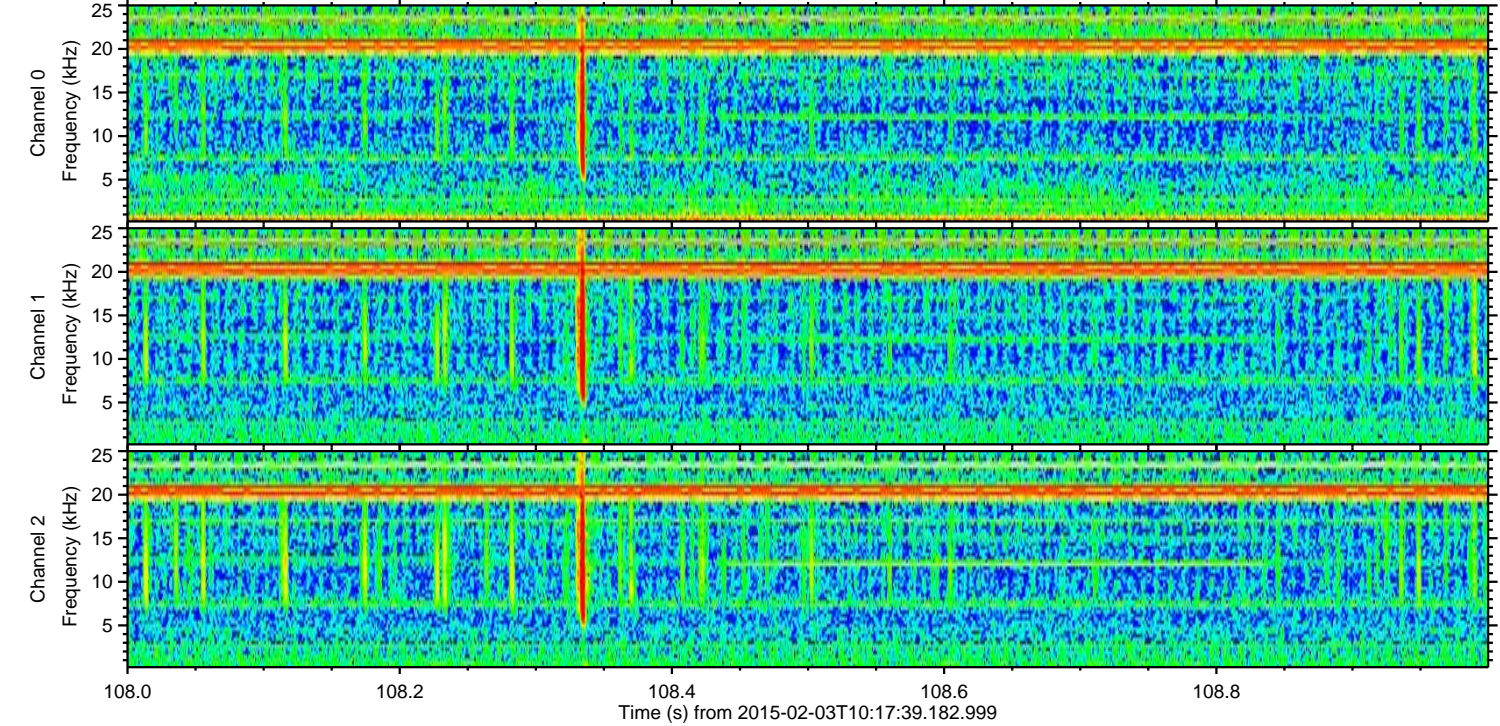
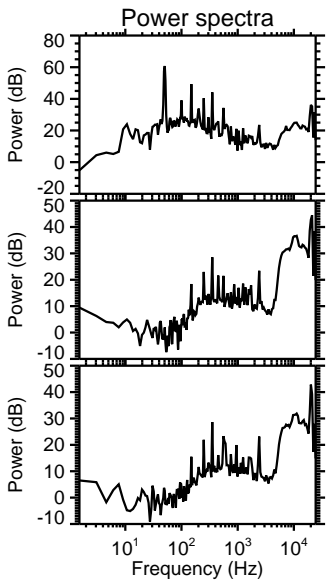
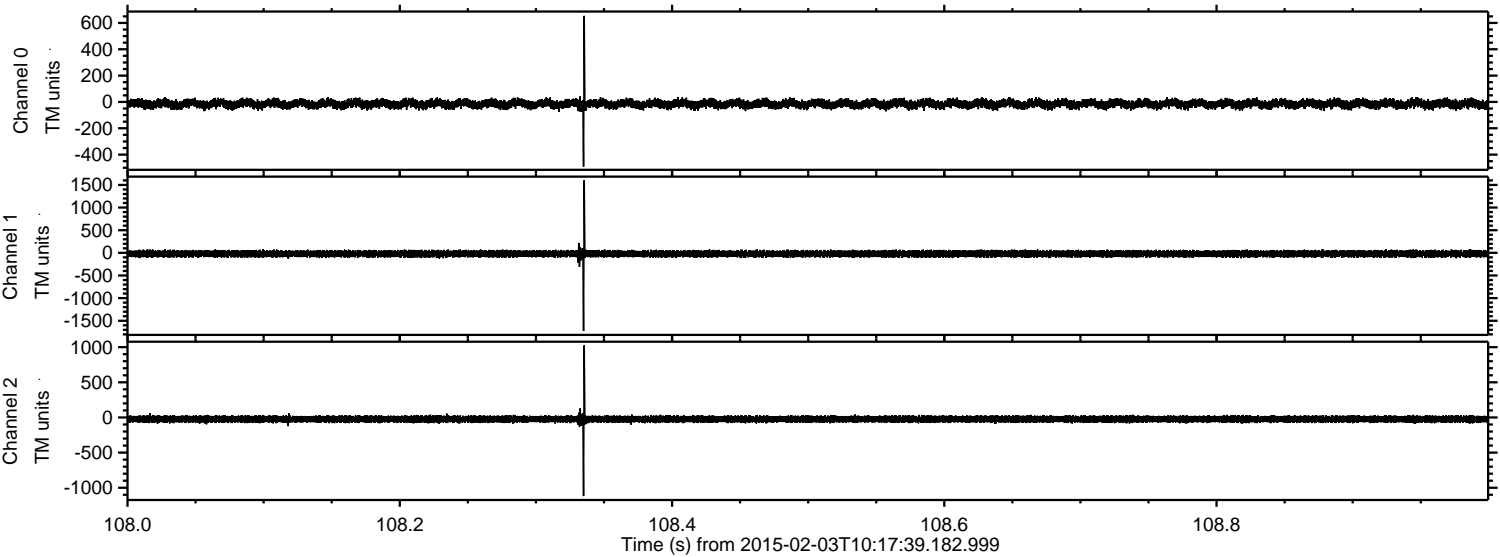

Processed Tue Feb 17 11:44:15 2015 by ELM ver.2012-10-06 from 001__elm20150203_101738__dat00.bin

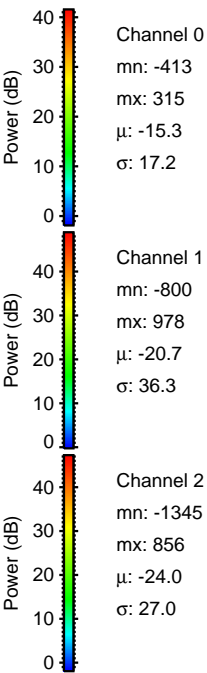
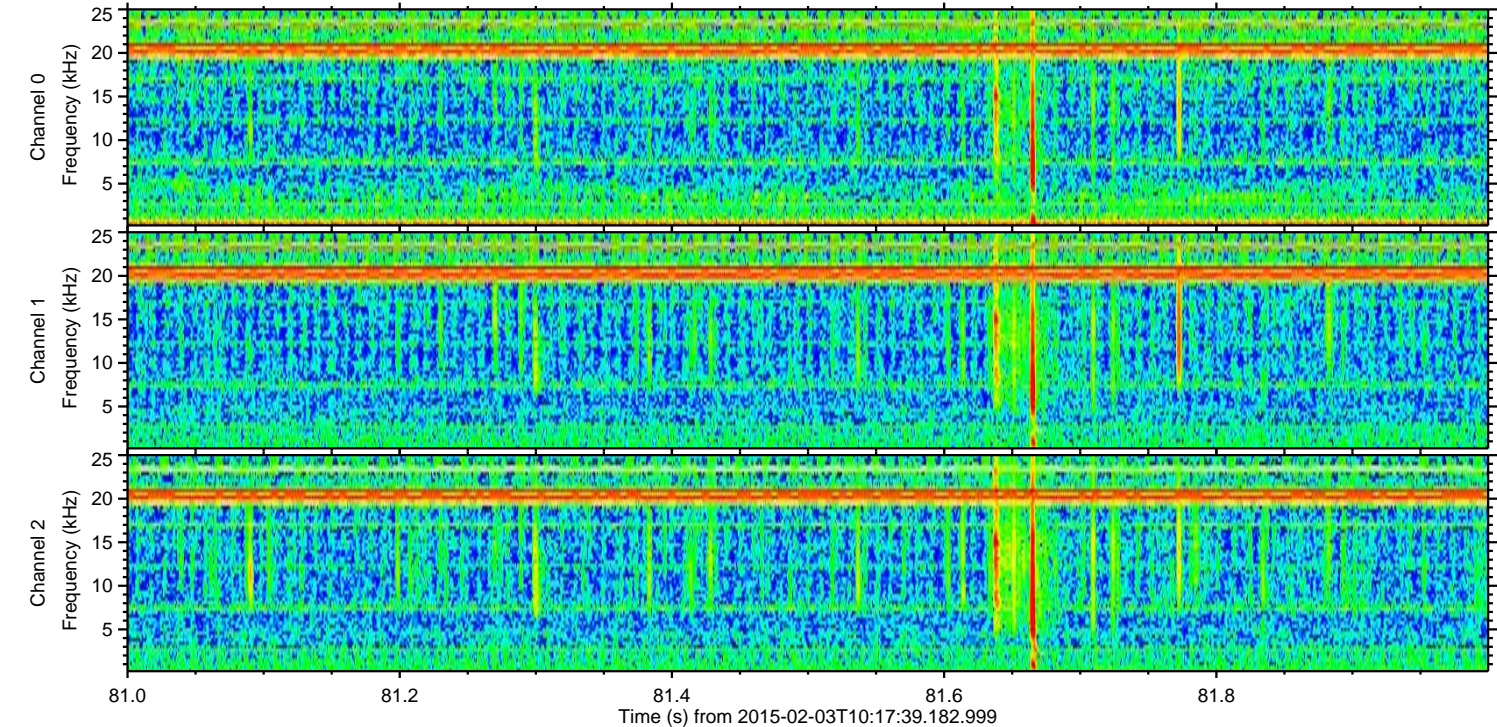
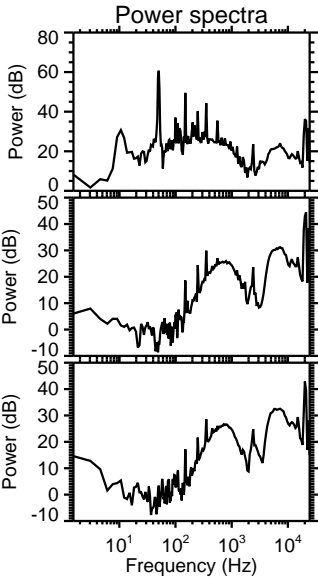
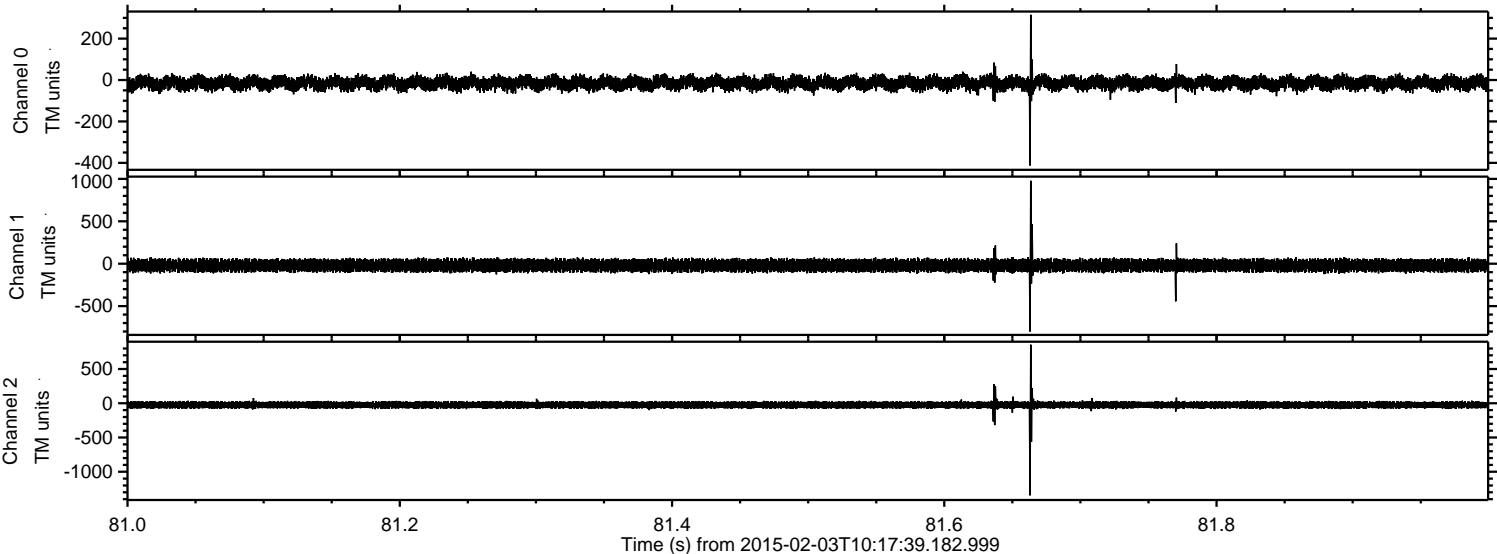

ELMAVAN 3D WAVEFORMS (Measured data sampled at 50 kHz) 49736 packets of 144 samples from 2015-02-03T10:17:39.182.999. Part 110/144

Processed Tue Feb 17 11:44:16 2015 by ELM ver.2012-10-06 from 001__elm20150203_101738__dat00.bin

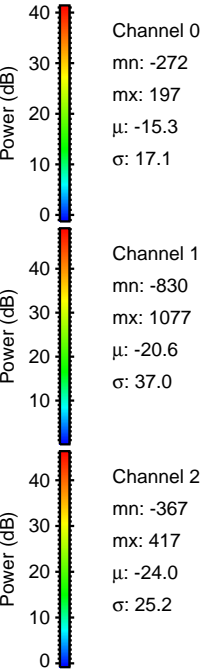
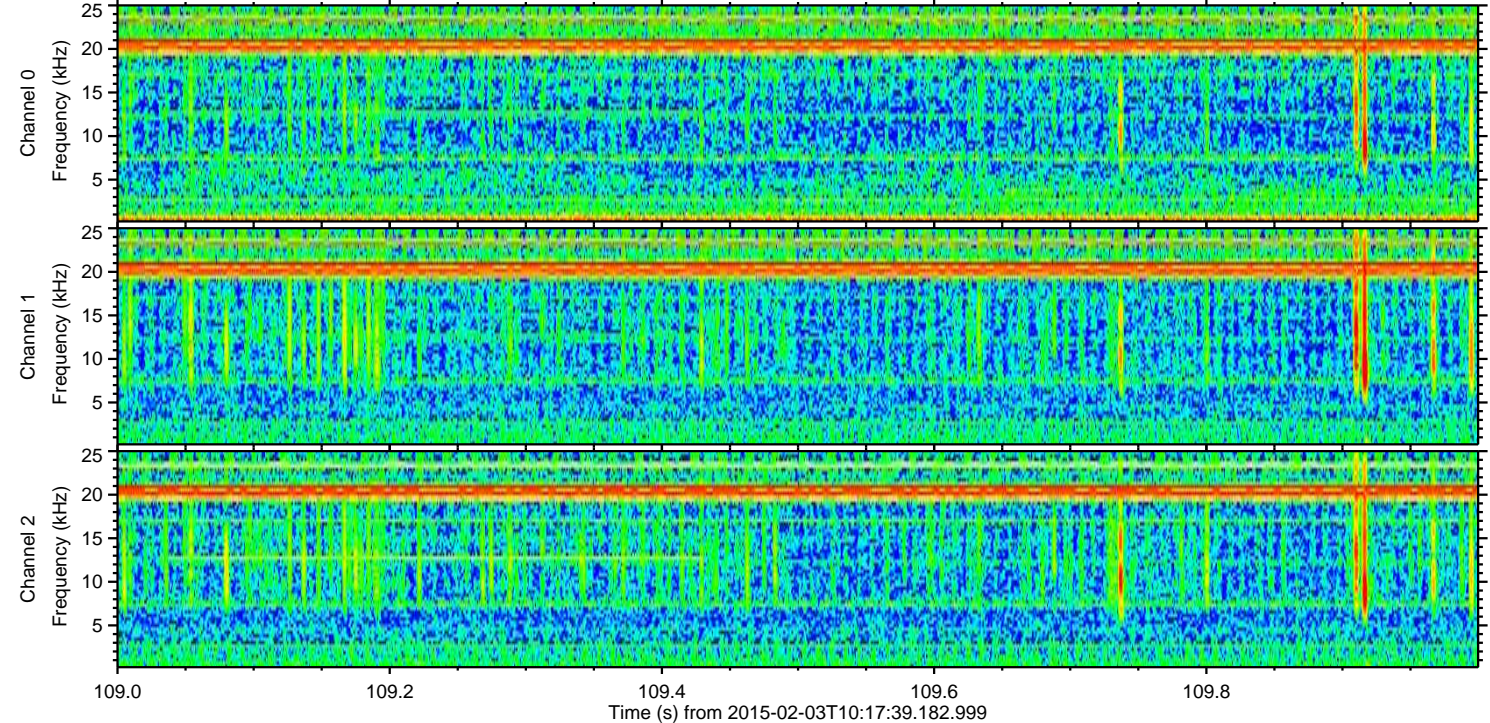
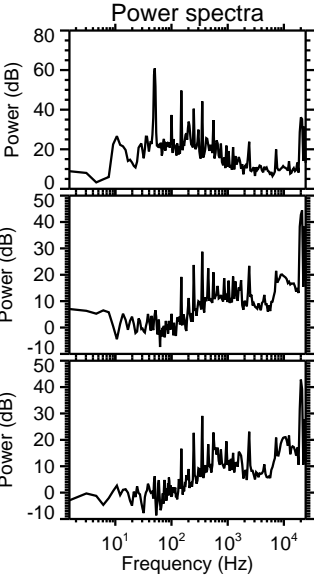
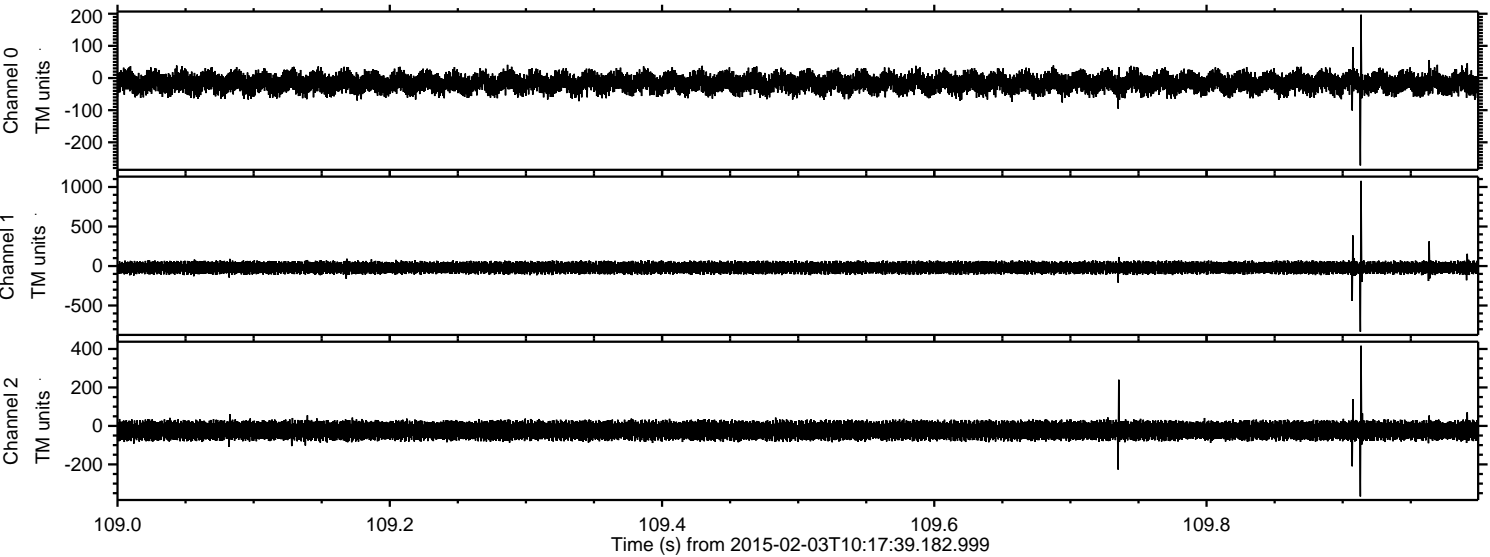

Processed Tue Feb 17 11:44:17 2015 by ELM ver.2012-10-06 from 001__elm20150203_101738__dat00.bin

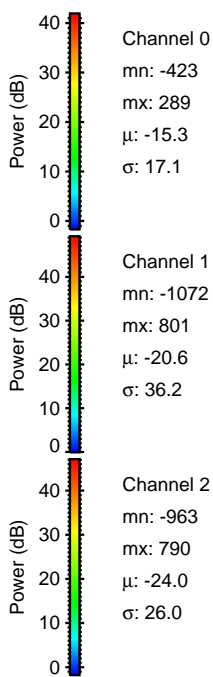
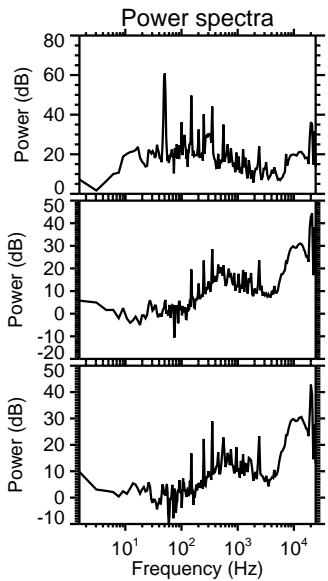
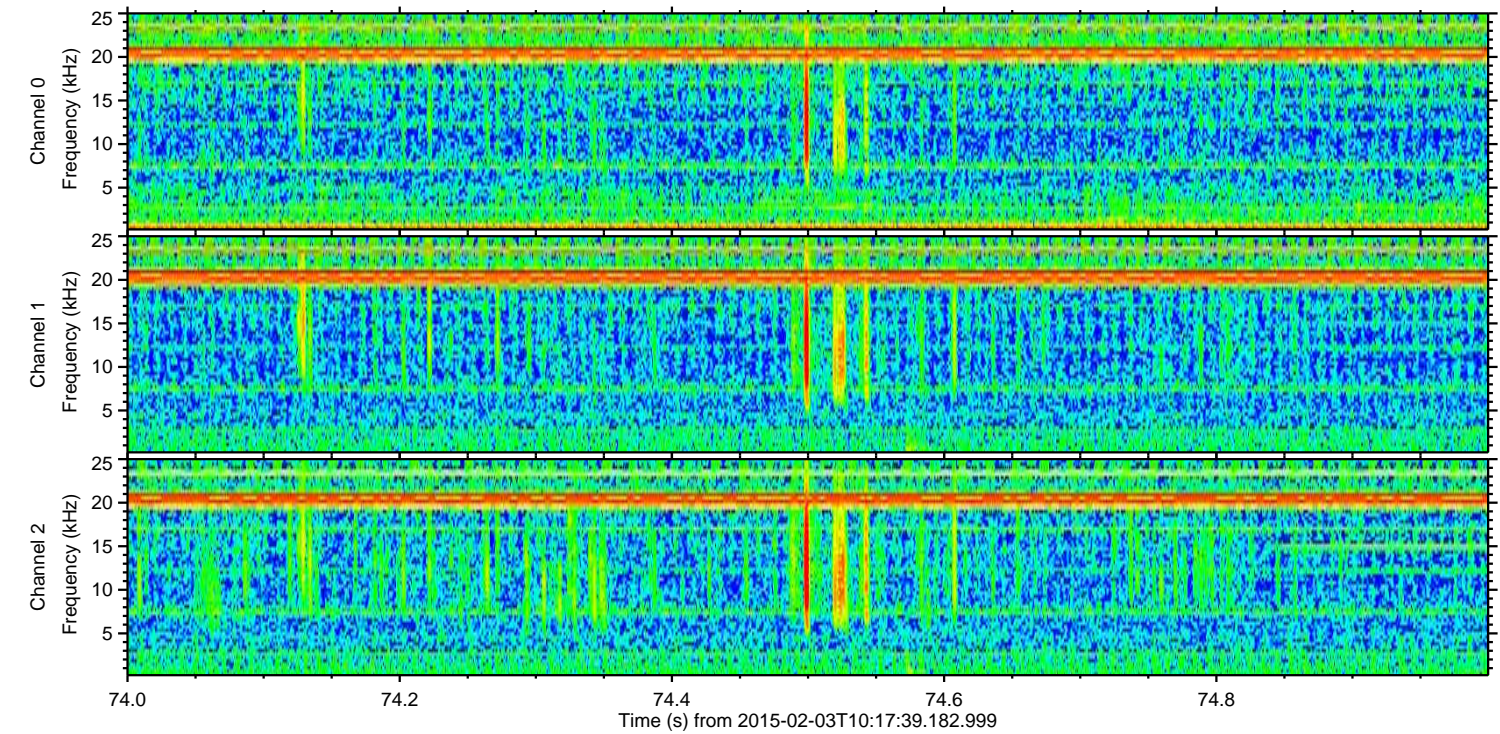
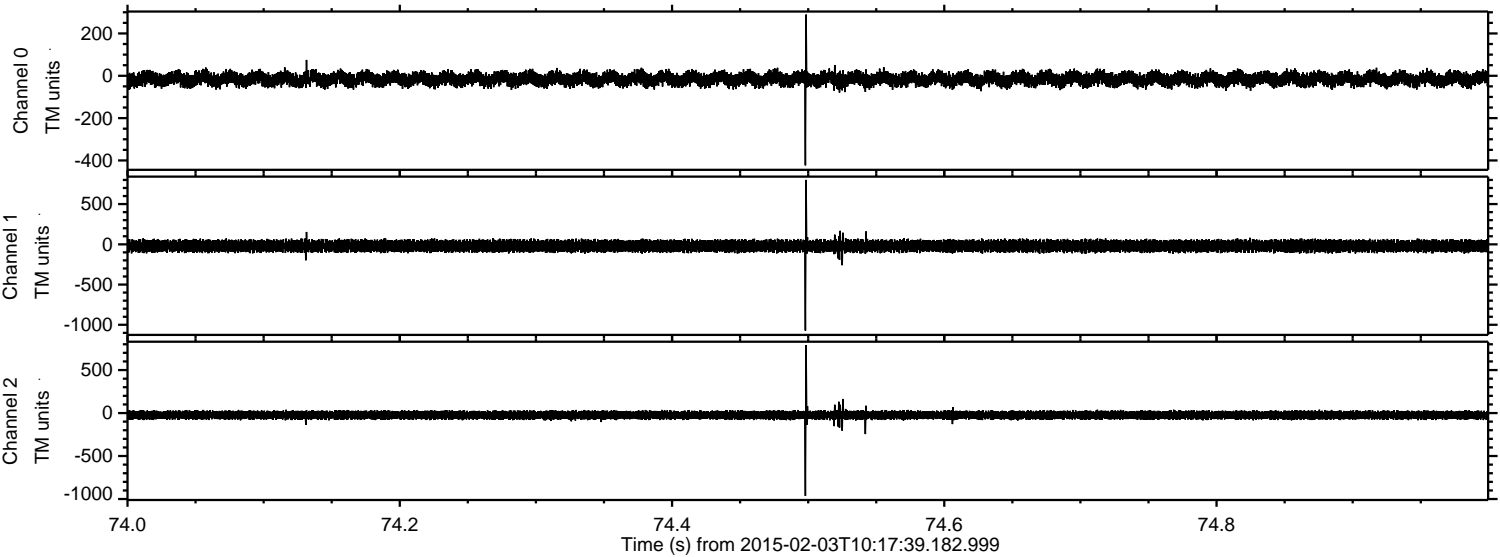

Processed Tue Feb 17 11:44:19 2015 by ELM ver.2012-10-06 from 001__elm20150203_101738__dat00.bin

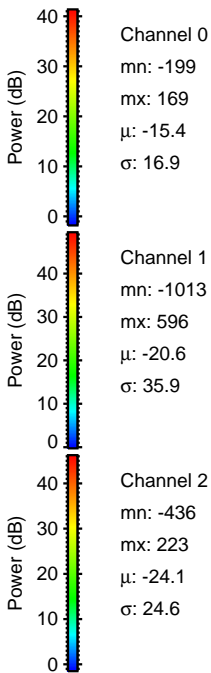
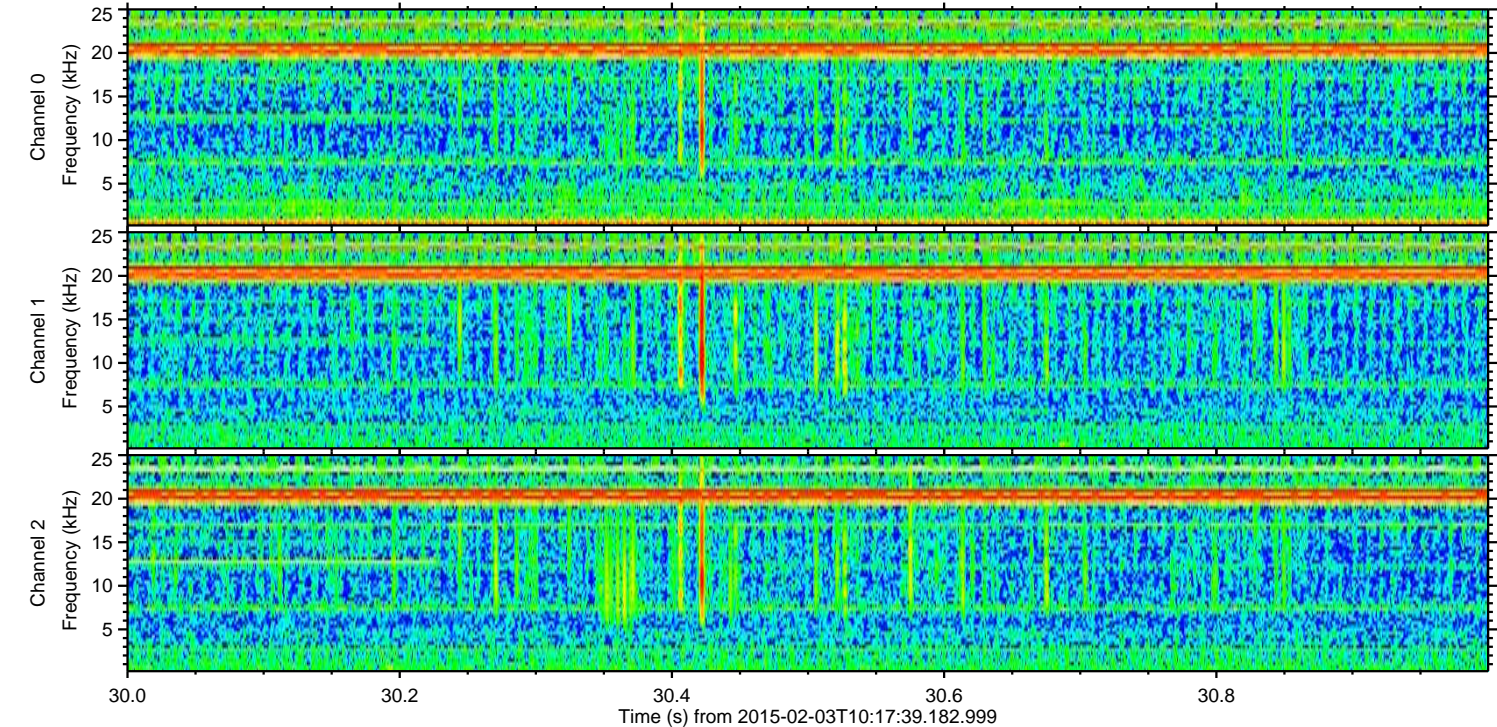
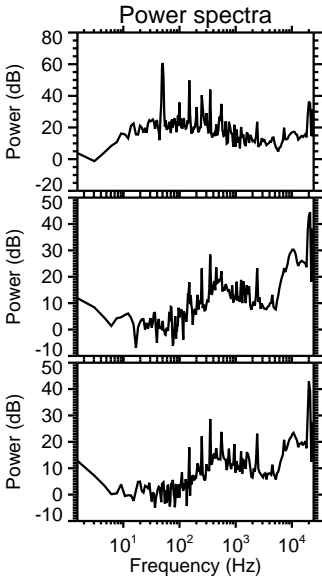
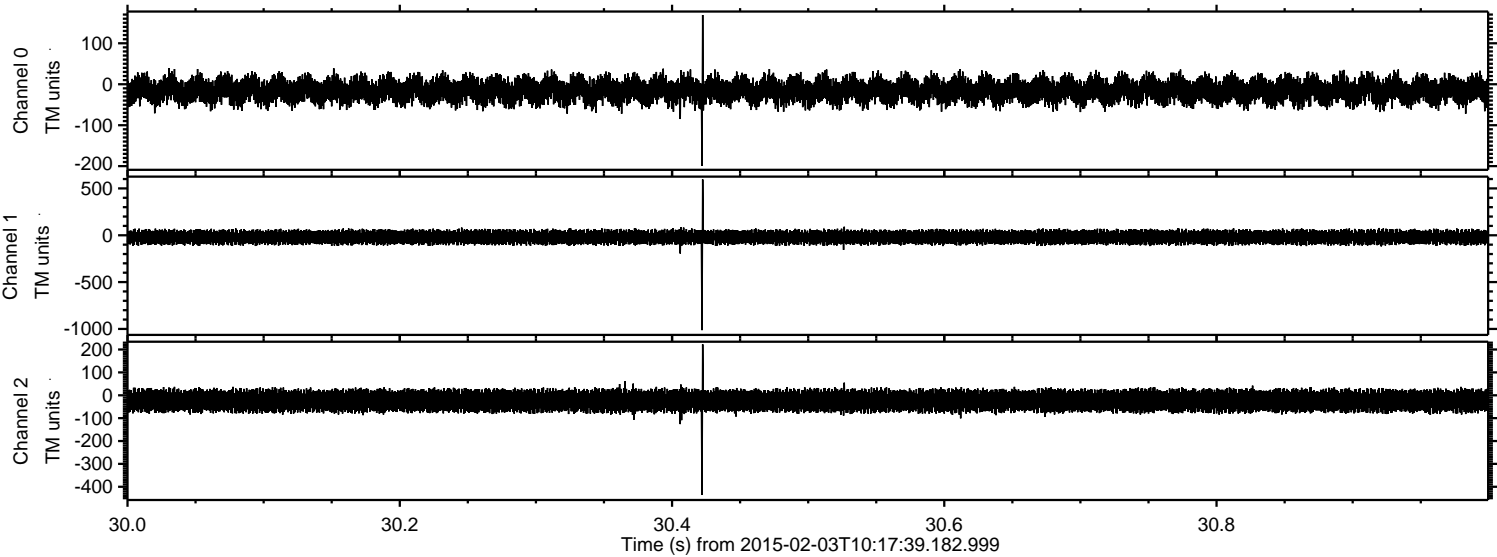

Processed Tue Feb 17 11:44:20 2015 by ELM ver.2012-10-06 from 001__elm20150203_101738__dat00.bin

