

ELMAVAN 3D WAVEFORMS (Measured data sampled at 50 kHz) 49808 packets of 144 samples from 2015-02-03T06:57:31.121.999.

Processed Tue Feb 17 09:39:06 2015 by ELM ver.2012-10-06 from 001__elm20150203_065730__dat00.bin

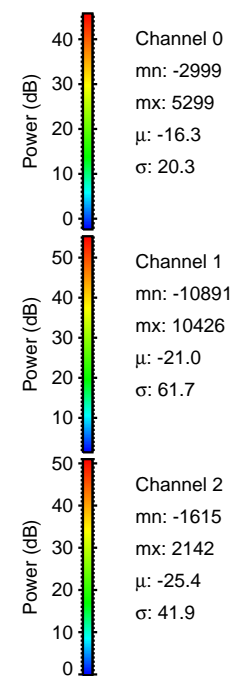
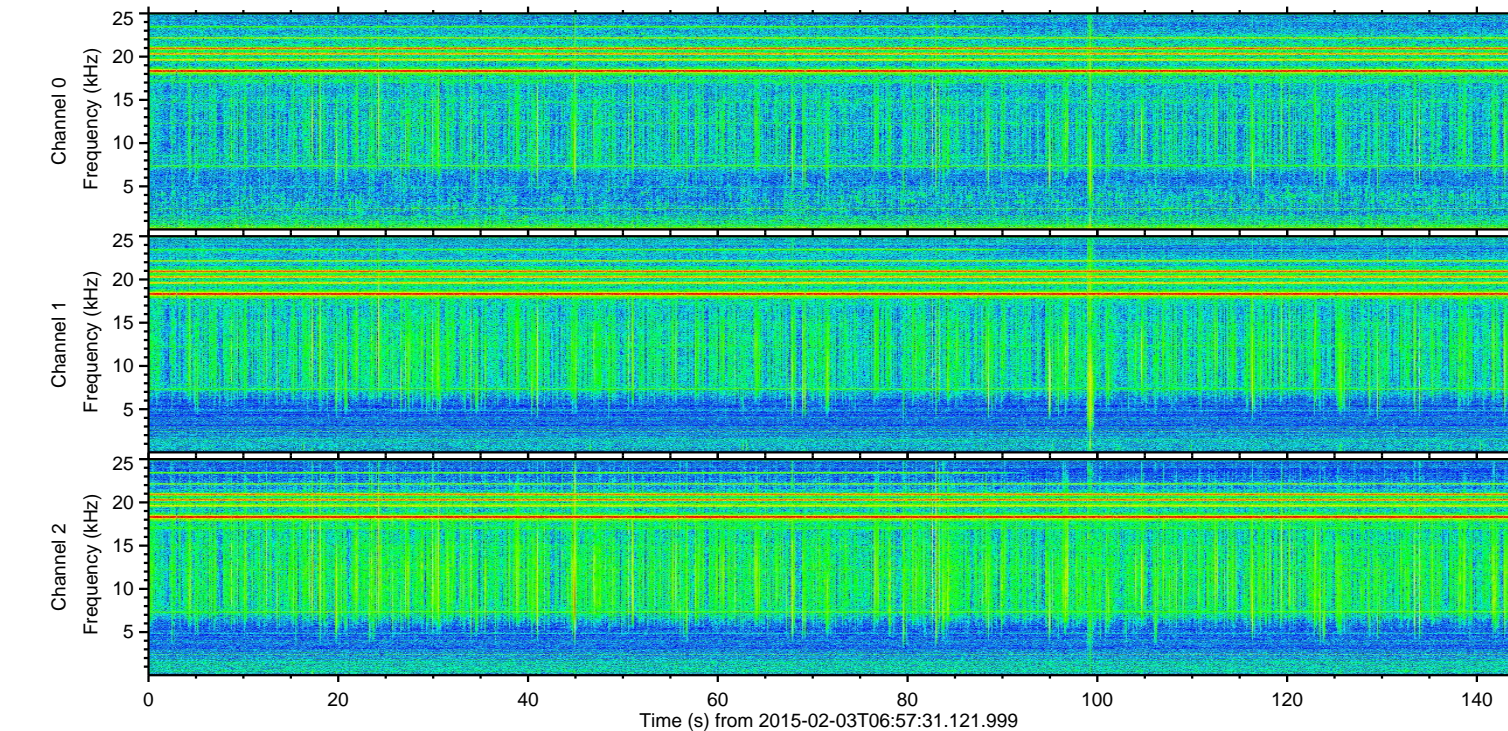
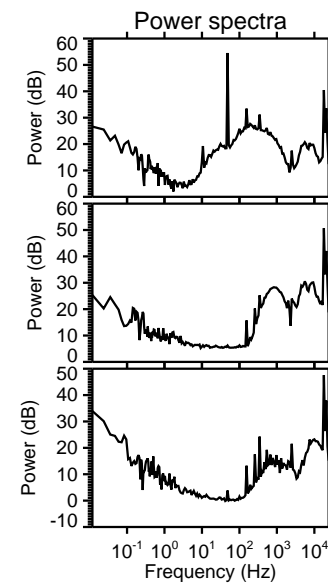
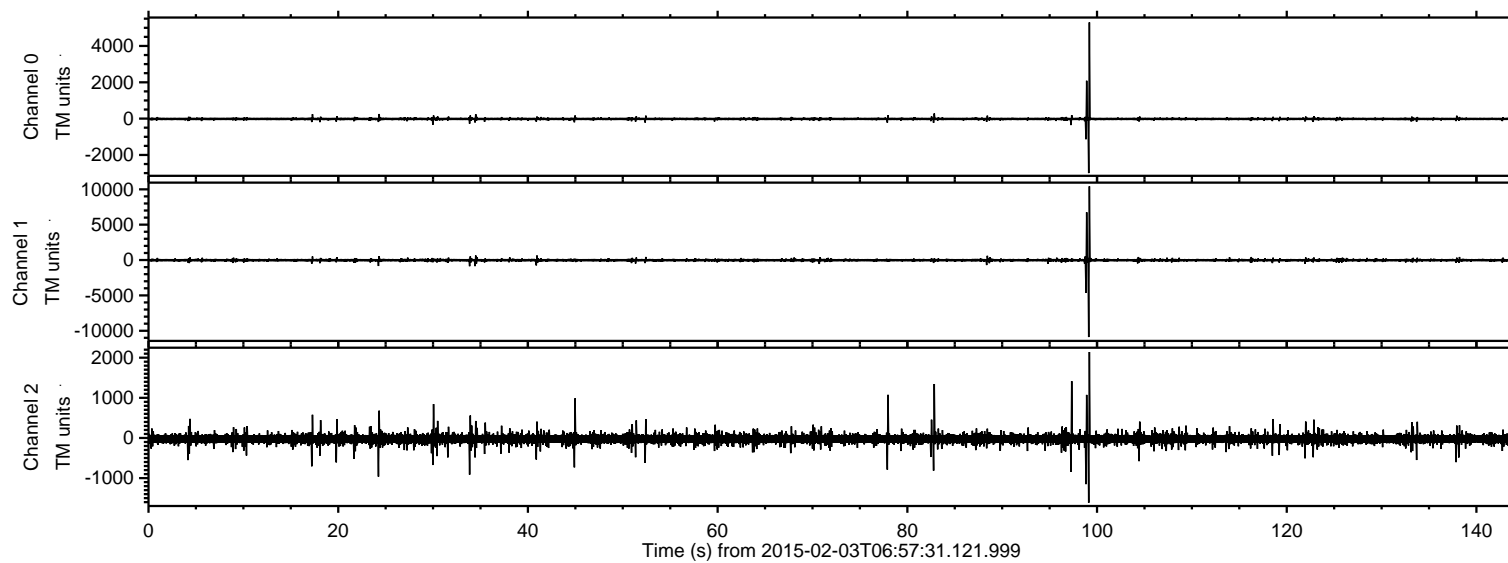

ELMAVAN 3D WAVEFORMS (Measured data sampled at 50 kHz) 49808 packets of 144 samples from 2015-02-03T06:57:31.121.999. Part 100/144

Processed Tue Feb 17 09:39:19 2015 by ELM ver.2012-10-06 from 001__elm20150203_065730__dat00.bin

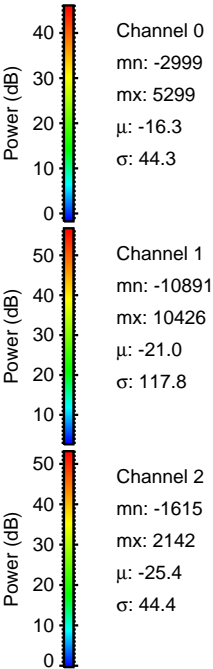
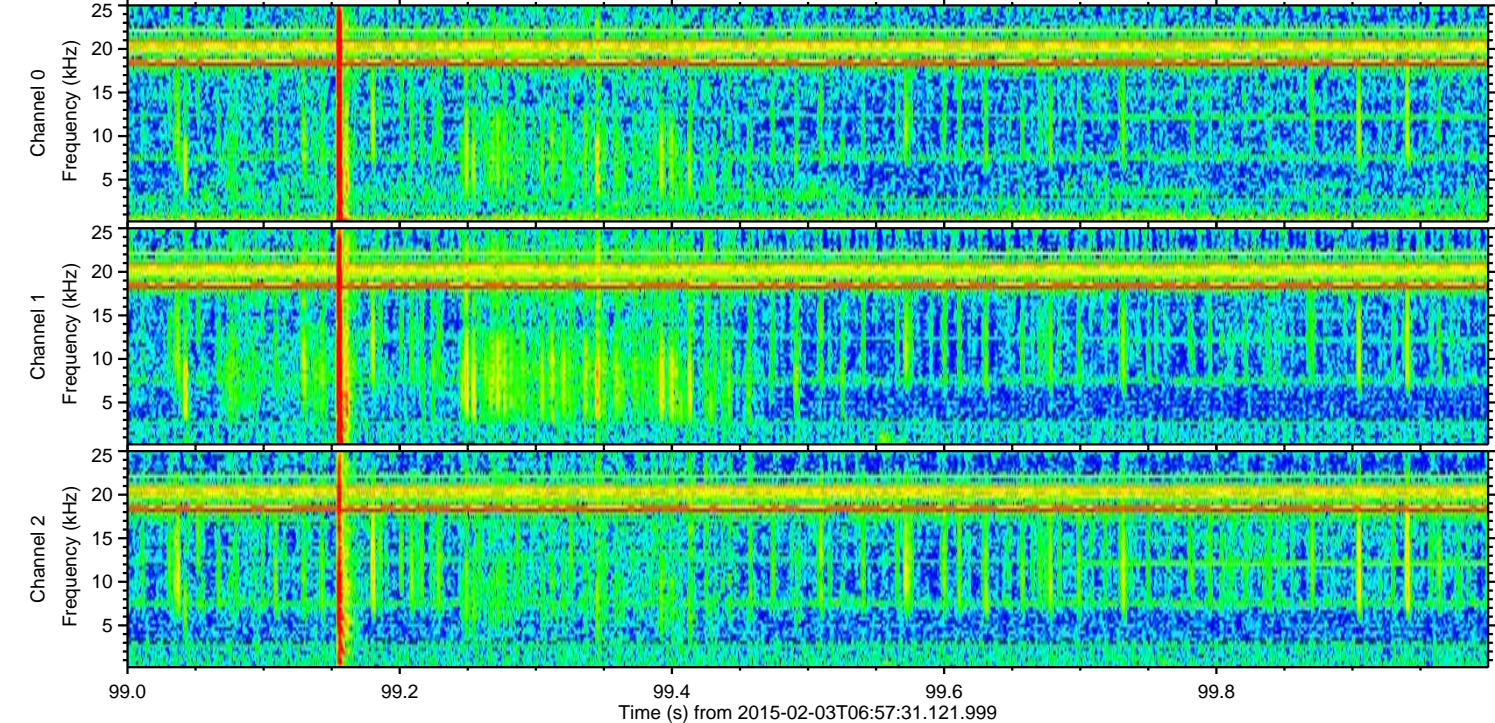
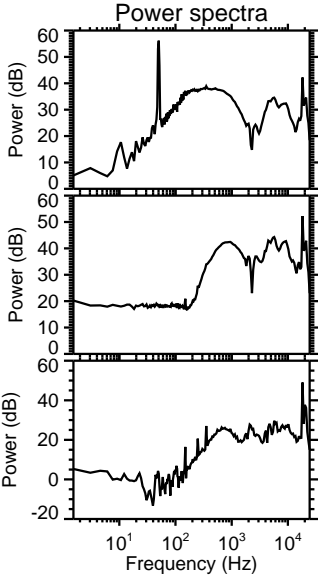
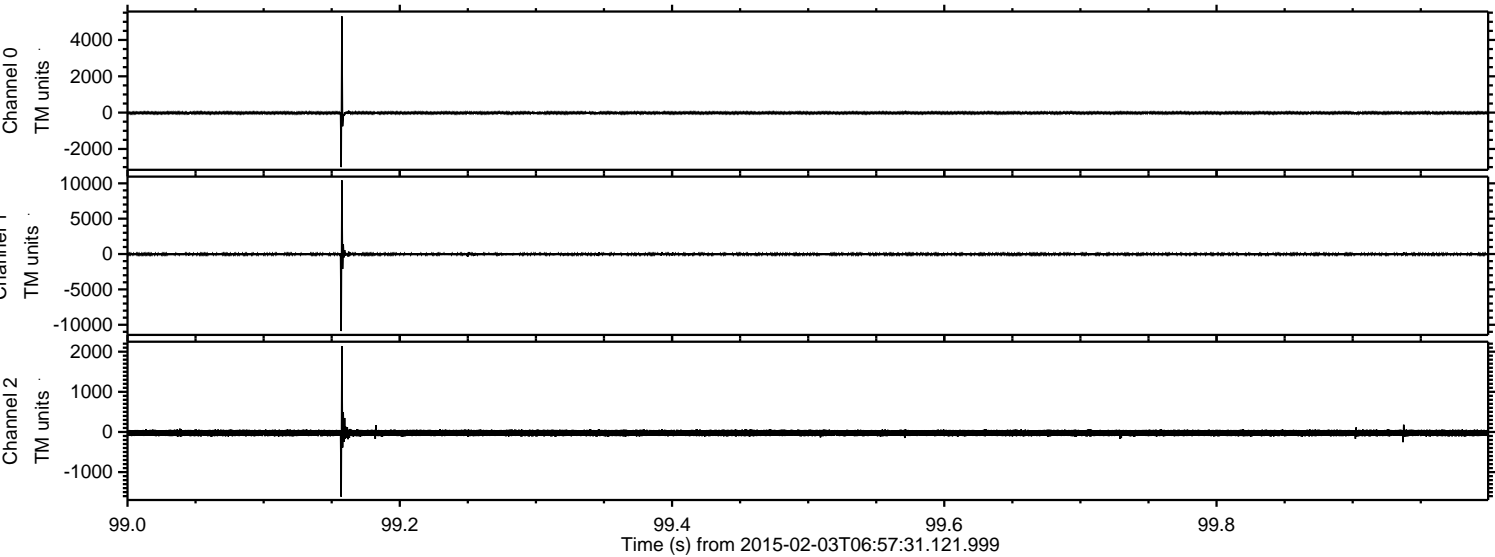

Processed Tue Feb 17 09:39:20 2015 by ELM ver.2012-10-06 from 001__elm20150203_065730__dat00.bin

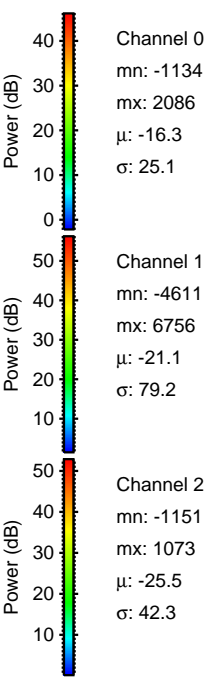
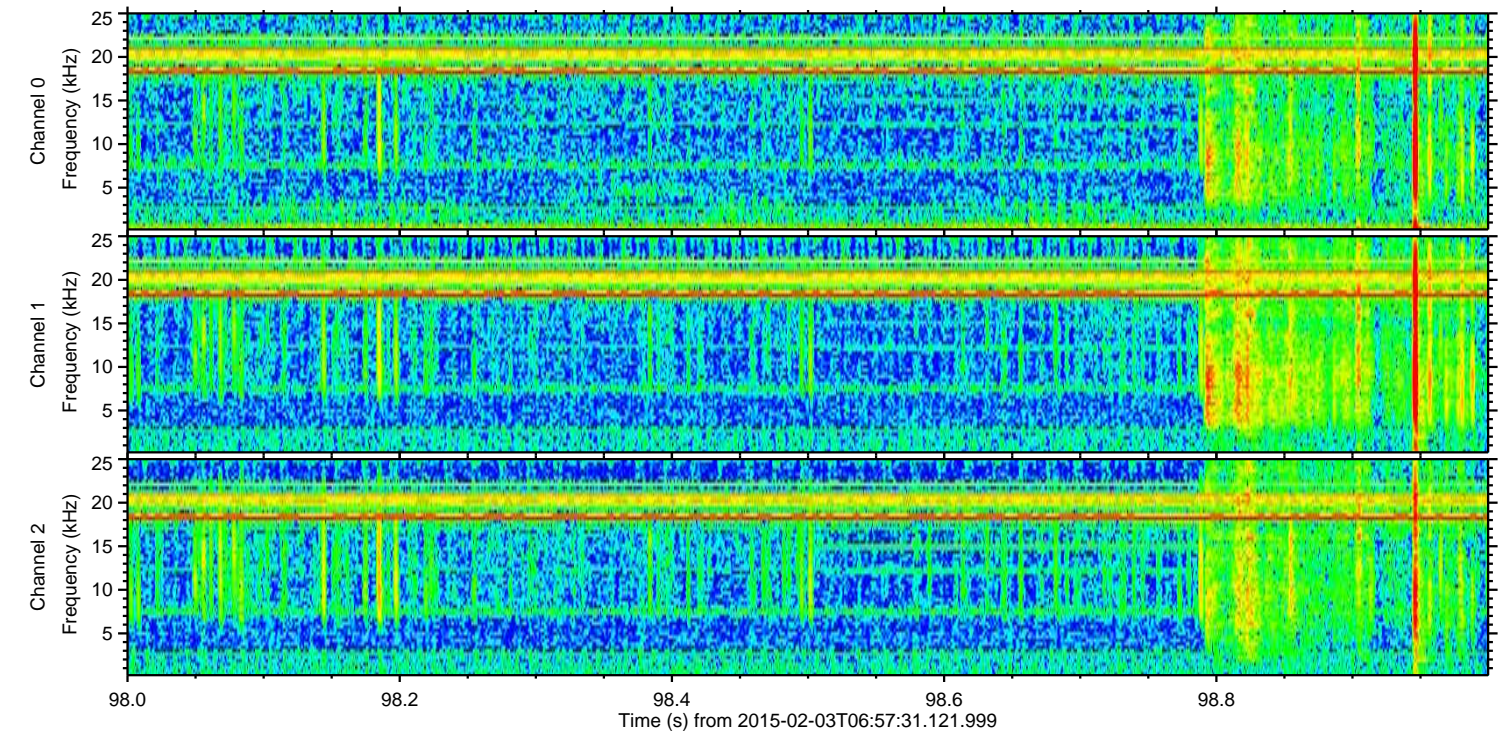
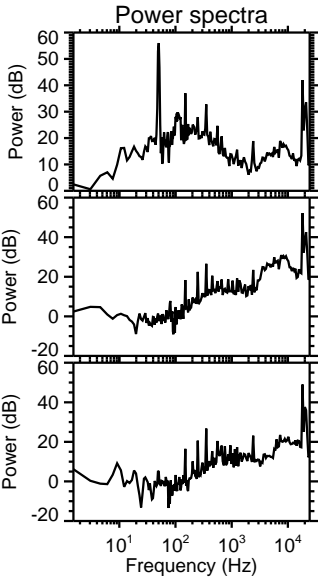
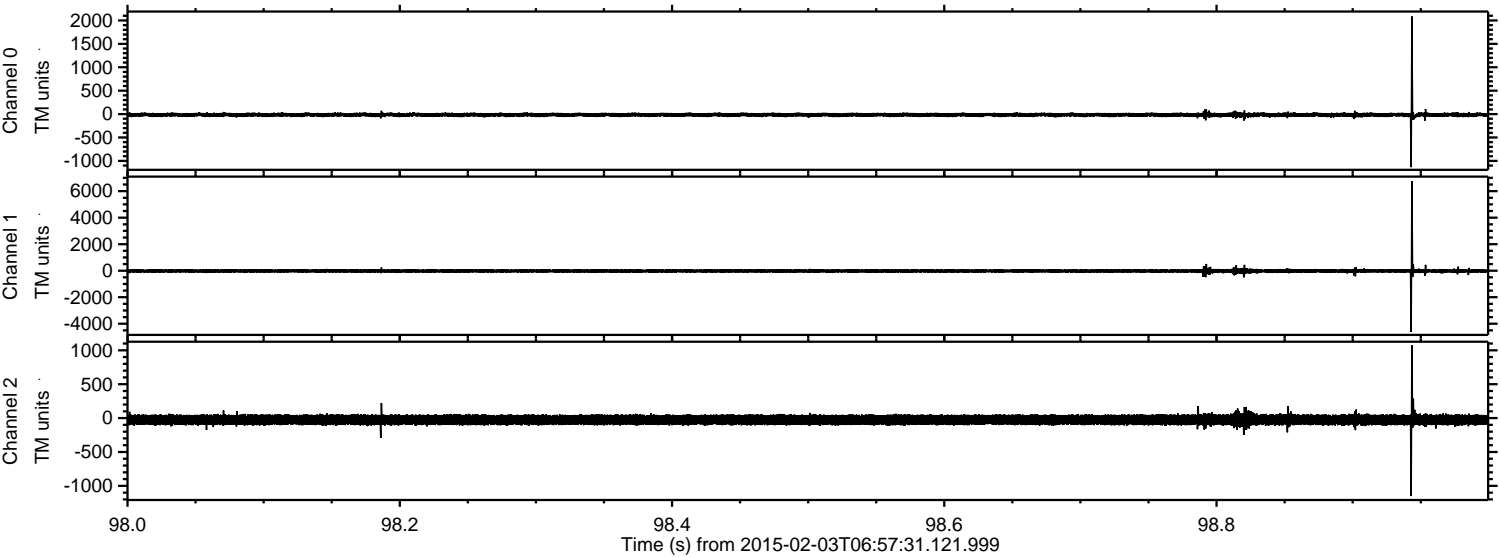

Channel 0
mn: -1134
mx: 2086
 μ : -16.3
 σ : 25.1

Channel 1
mn: -4611
mx: 6756
 μ : -21.1
 σ : 79.2

Channel 2
mn: -1151
mx: 1073
 μ : -25.5
 σ : 42.3

Processed Tue Feb 17 09:39:21 2015 by ELM ver.2012-10-06 from 001__elm20150203_065730__dat00.bin

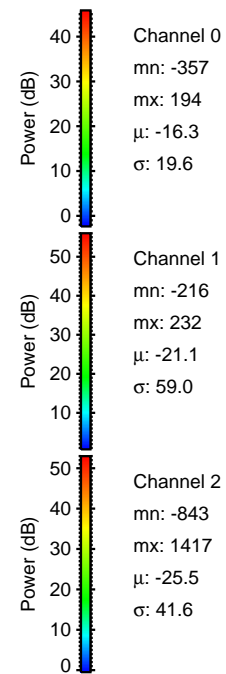
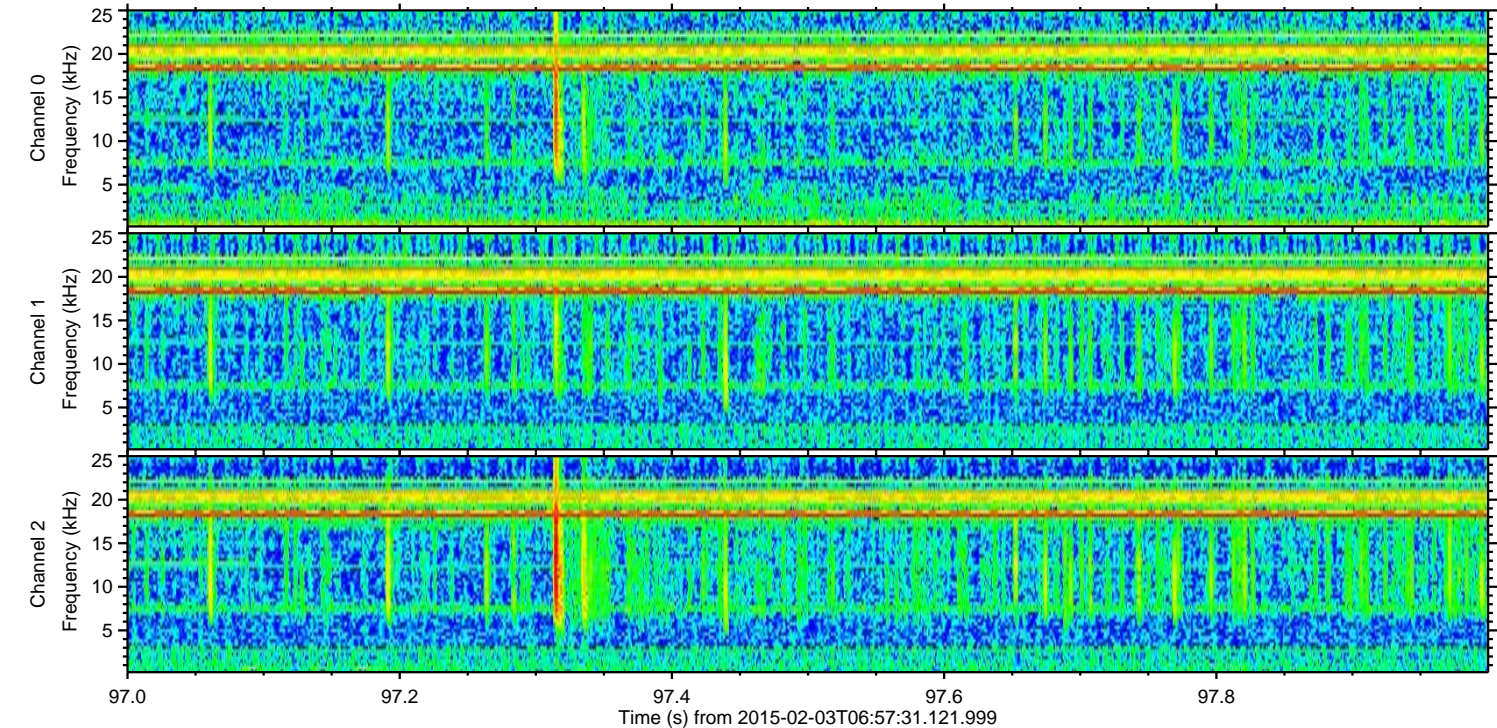
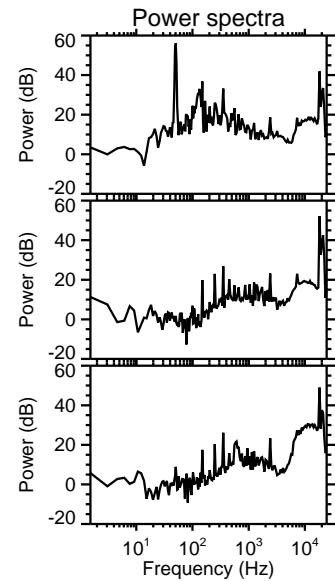
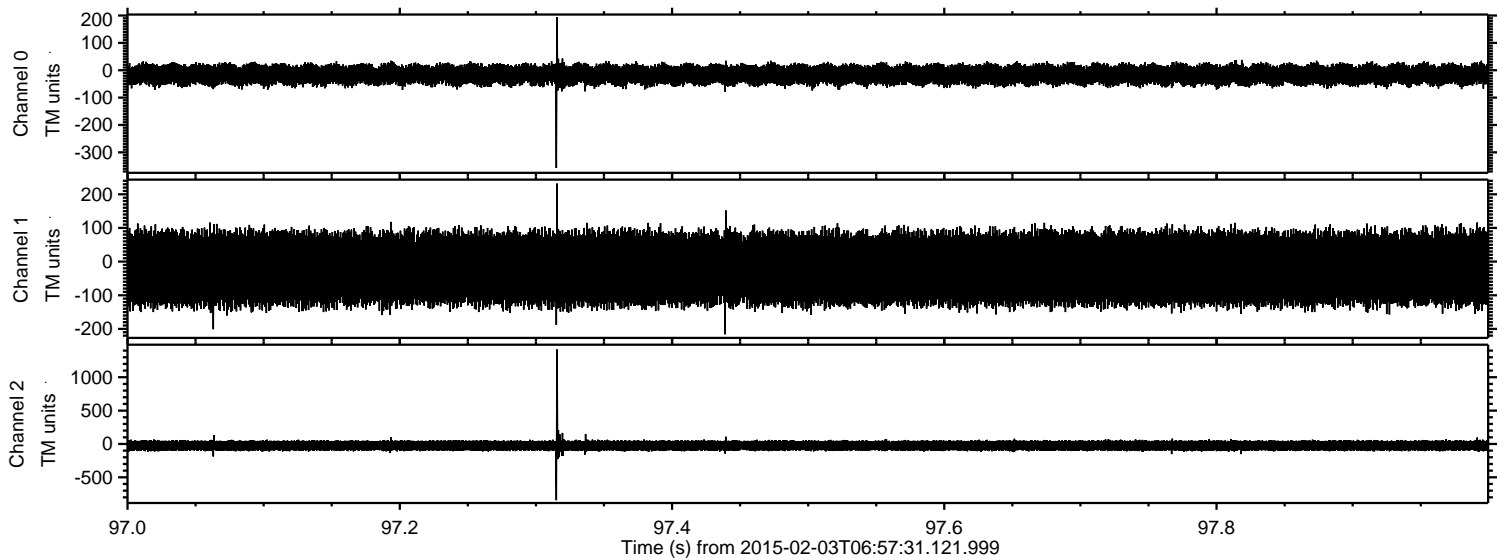

Processed Tue Feb 17 09:39:22 2015 by ELM ver.2012-10-06 from 001__elm20150203_065730__dat00.bin

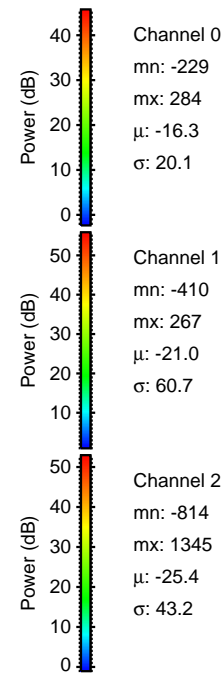
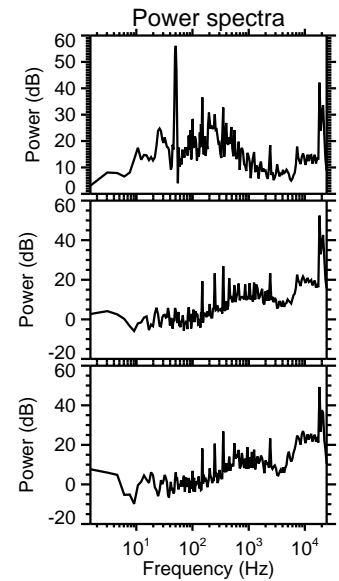
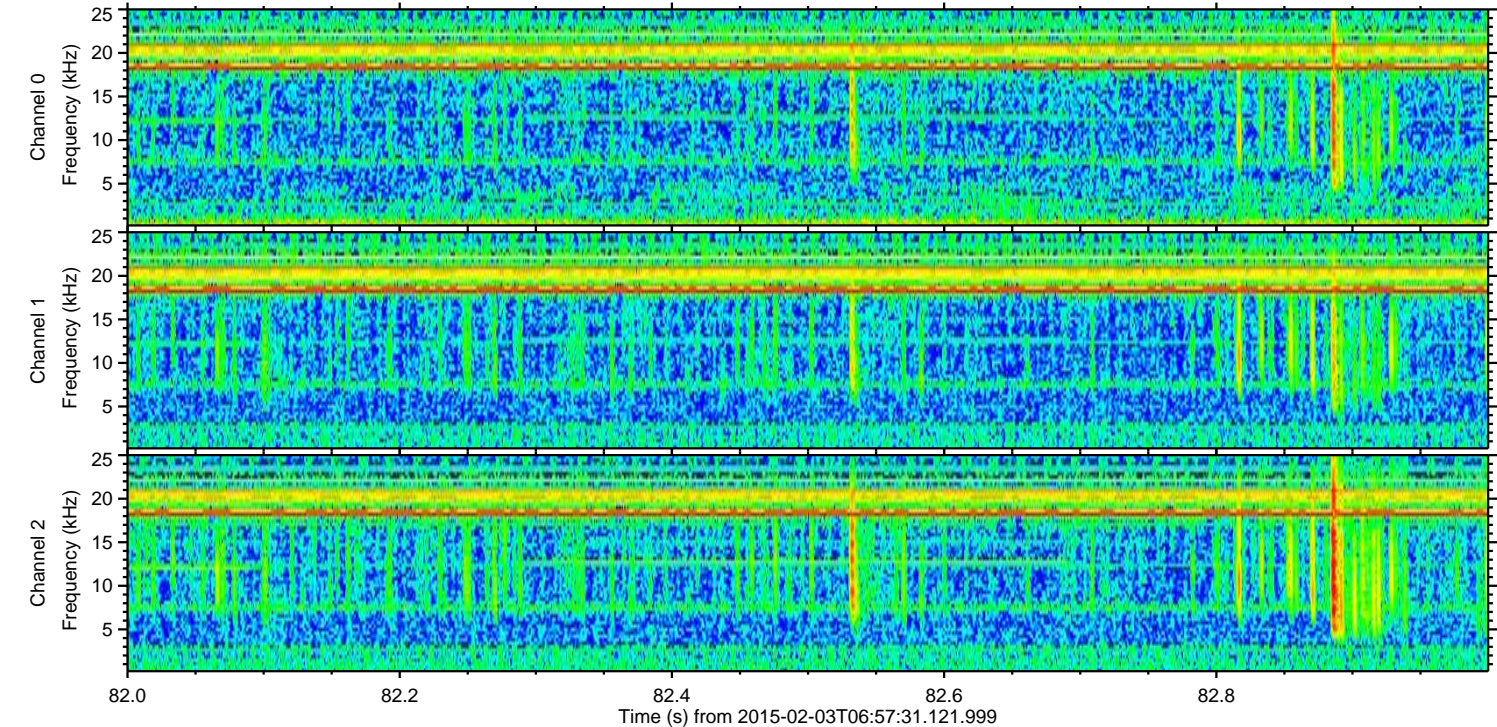
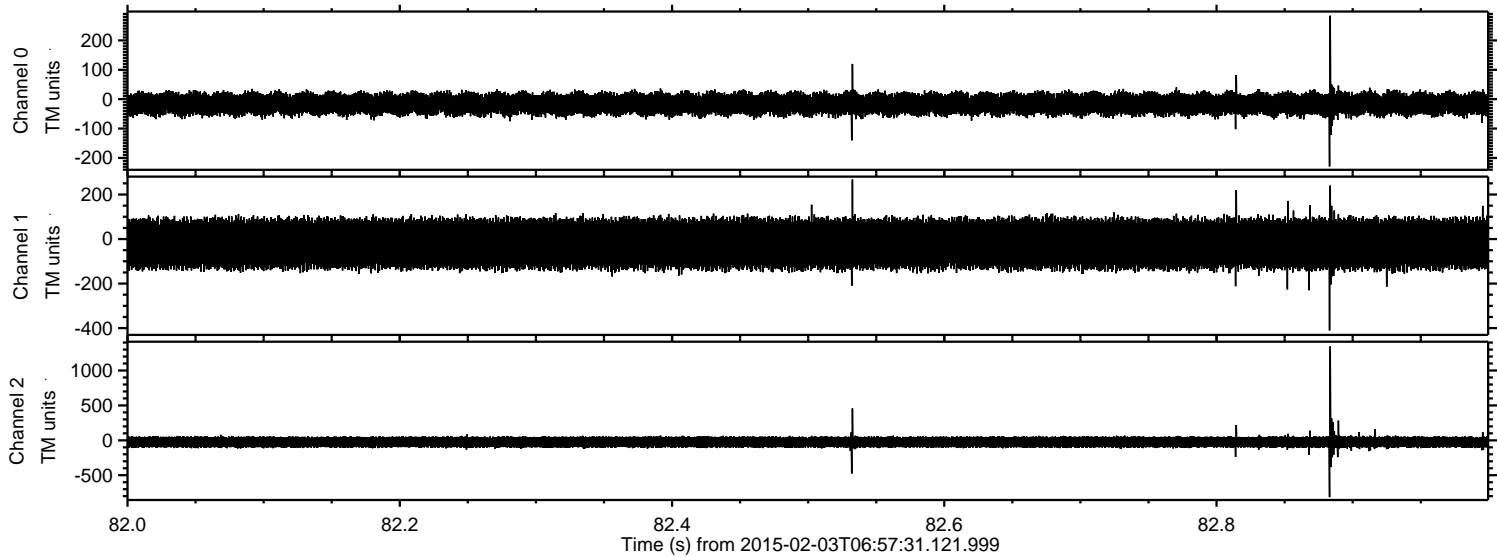

ELMAVAN 3D WAVEFORMS (Measured data sampled at 50 kHz) 49808 packets of 144 samples from 2015-02-03T06:57:31.121.999. Part 78/144

Processed Tue Feb 17 09:39:23 2015 by ELM ver.2012-10-06 from 001__elm20150203_065730__dat00.bin

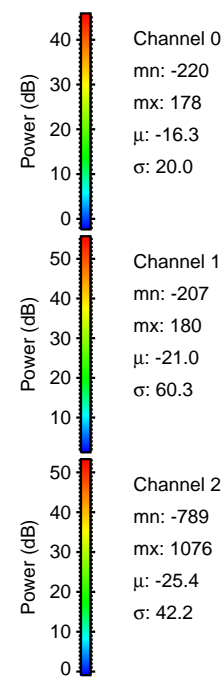
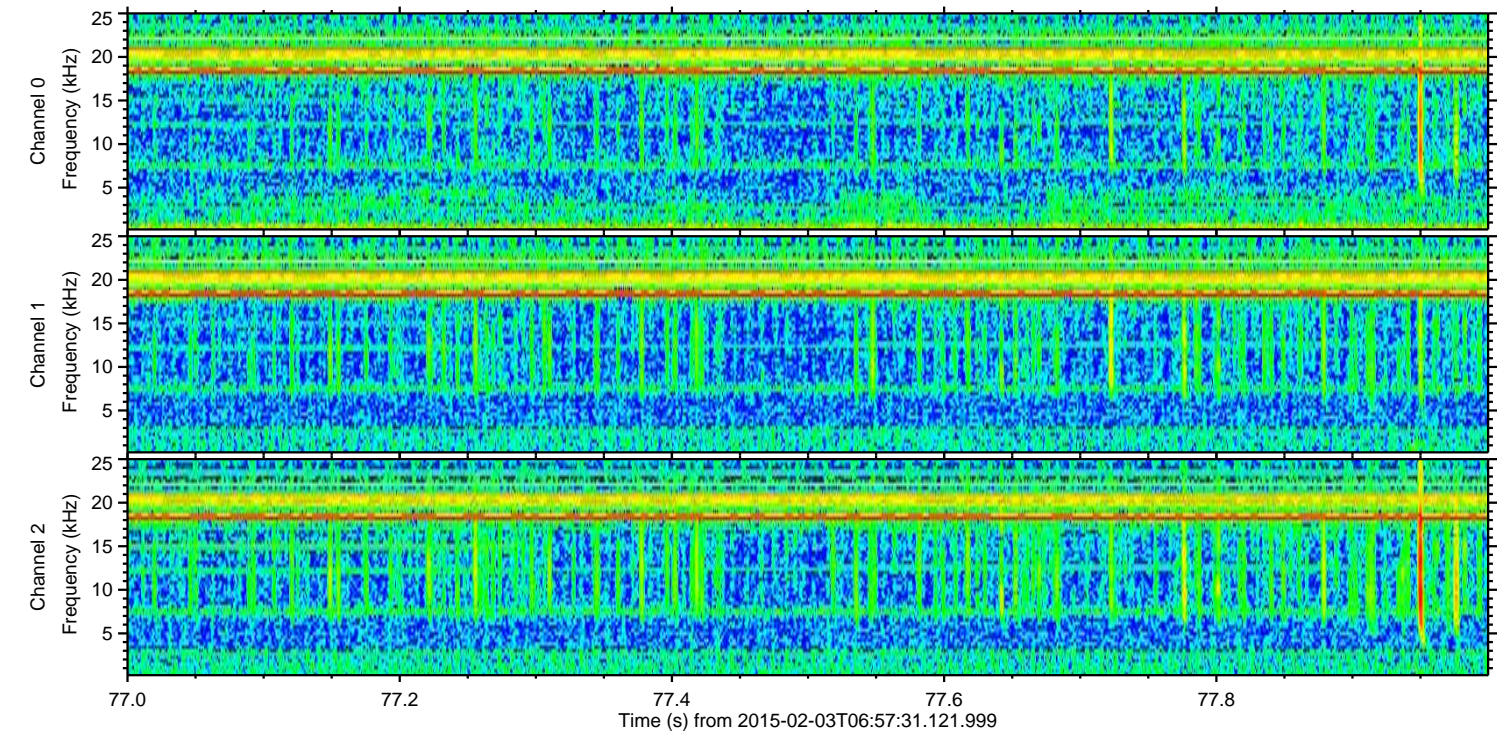
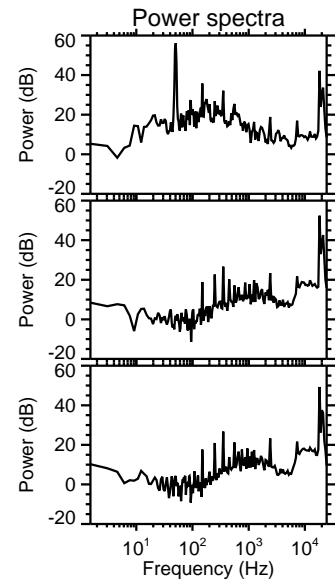
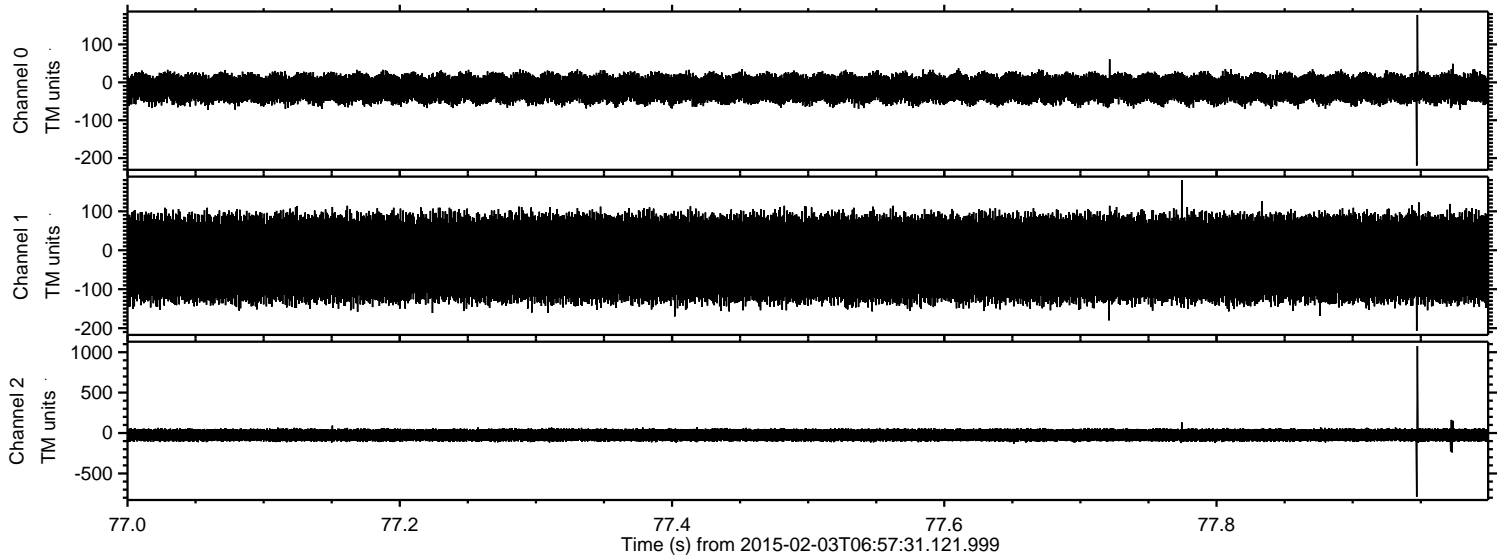

ELMAVAN 3D WAVEFORMS (Measured data sampled at 50 kHz) 49808 packets of 144 samples from 2015-02-03T06:57:31.121.999. Part 45/144

Processed Tue Feb 17 09:39:24 2015 by ELM ver.2012-10-06 from 001__elm20150203_065730__dat00.bin

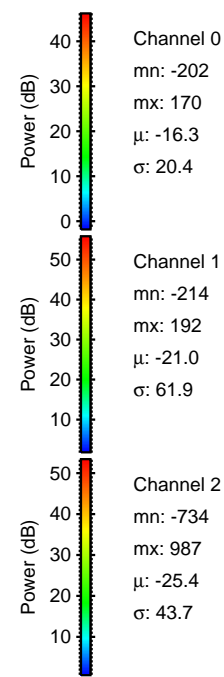
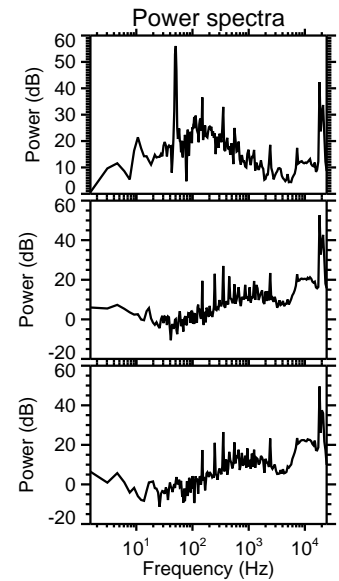
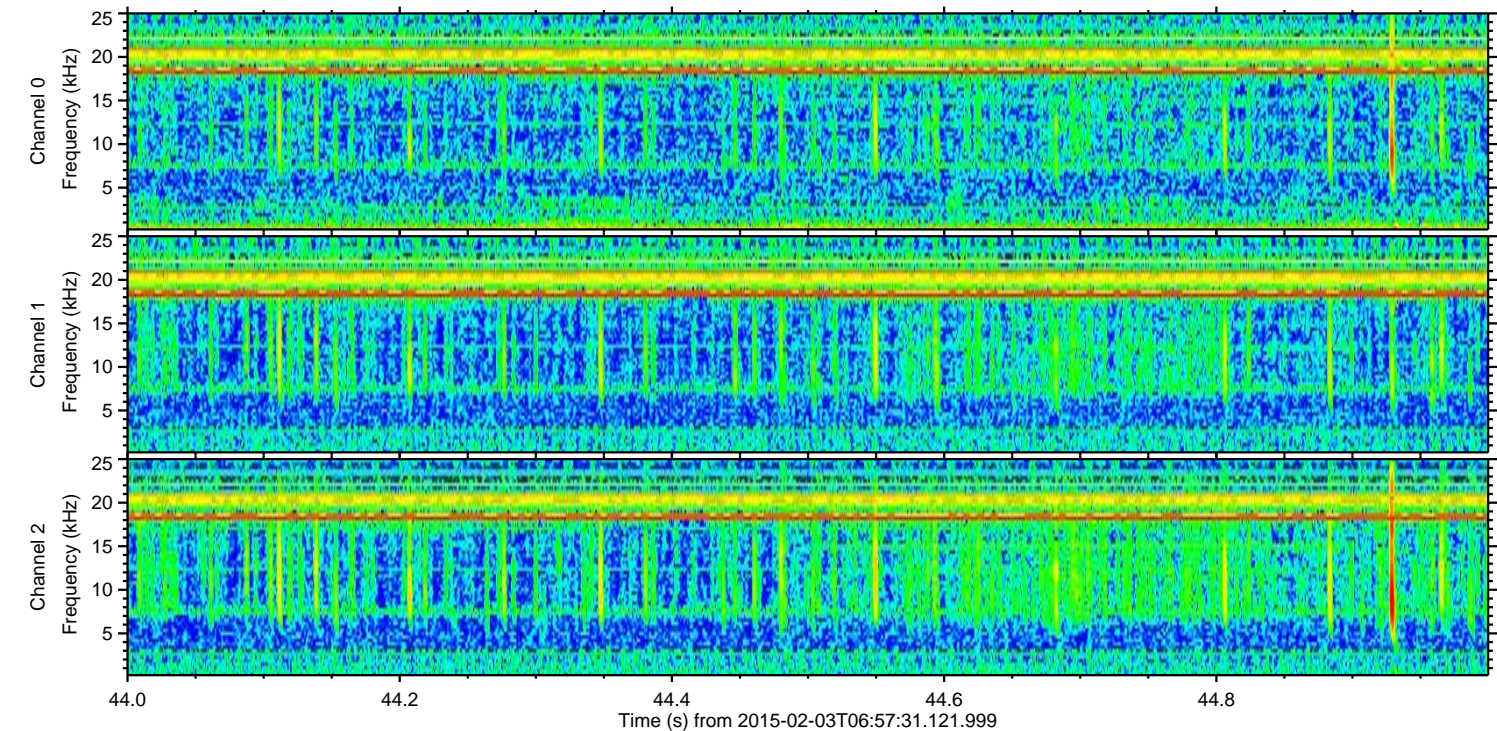
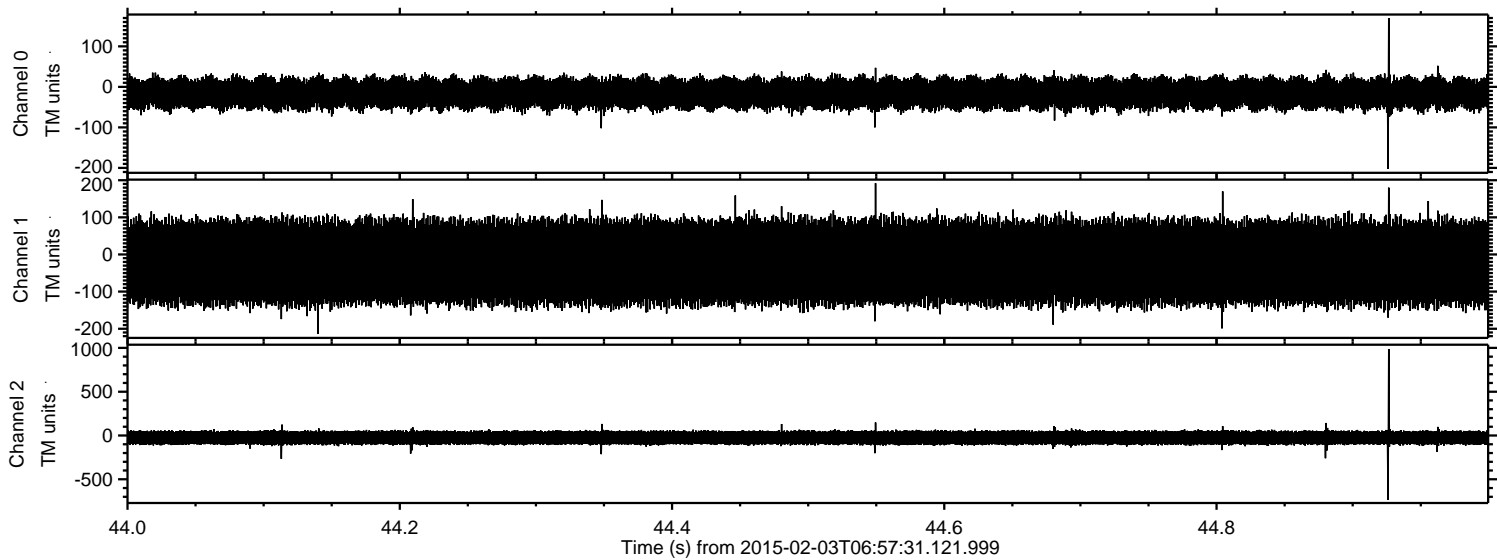

Channel 0
mn: -202
mx: 170
 μ : -16.3
 σ : 20.4

Channel 1
mn: -214
mx: 192
 μ : -21.0
 σ : 61.9

Channel 2
mn: -734
mx: 987
 μ : -25.4
 σ : 43.7

ELMAVAN 3D WAVEFORMS (Measured data sampled at 50 kHz) 49808 packets of 144 samples from 2015-02-03T06:57:31.121.999. Part 25/144

Processed Tue Feb 17 09:39:25 2015 by ELM ver.2012-10-06 from 001__elm20150203_065730__dat00.bin

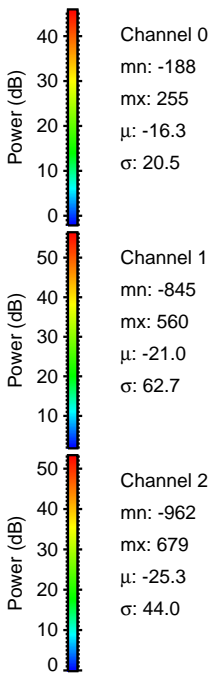
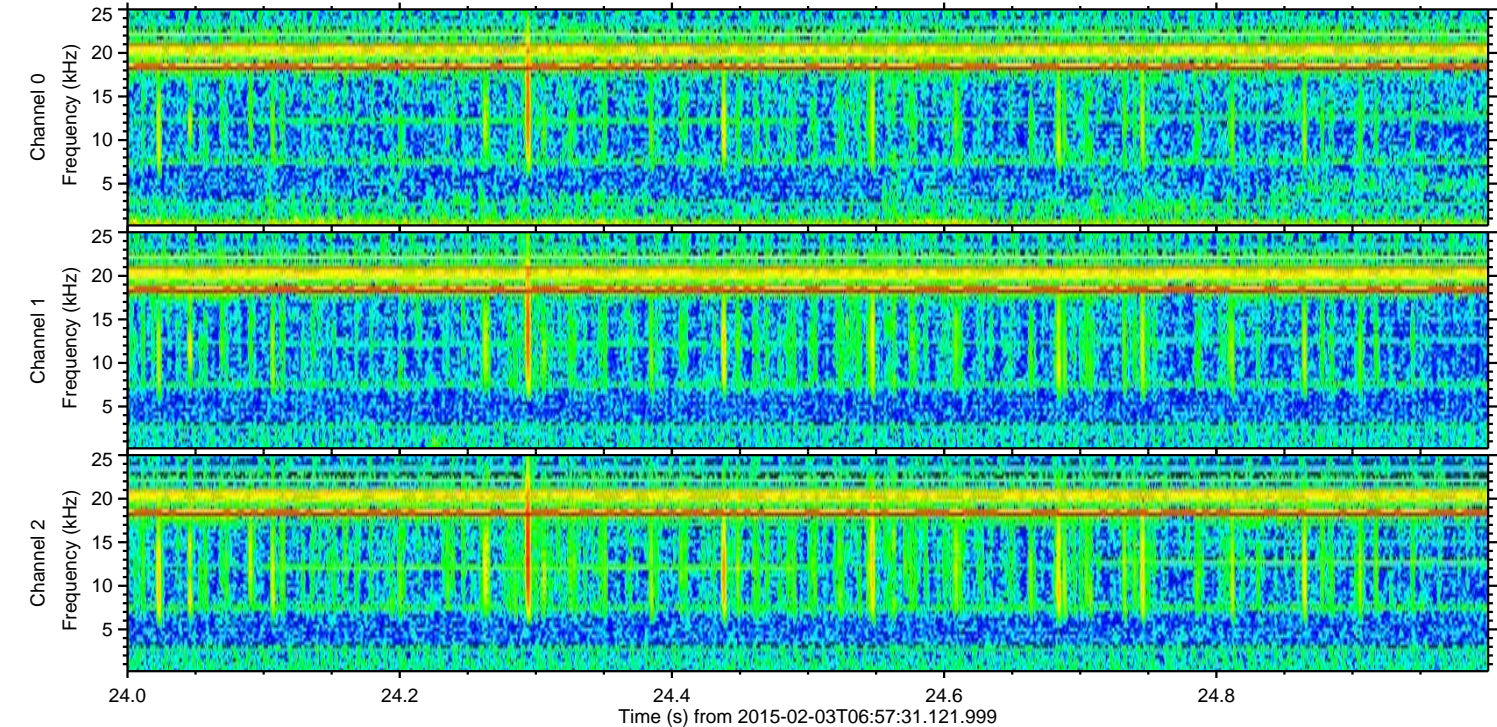
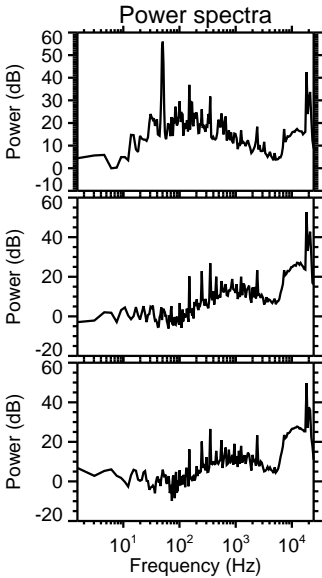
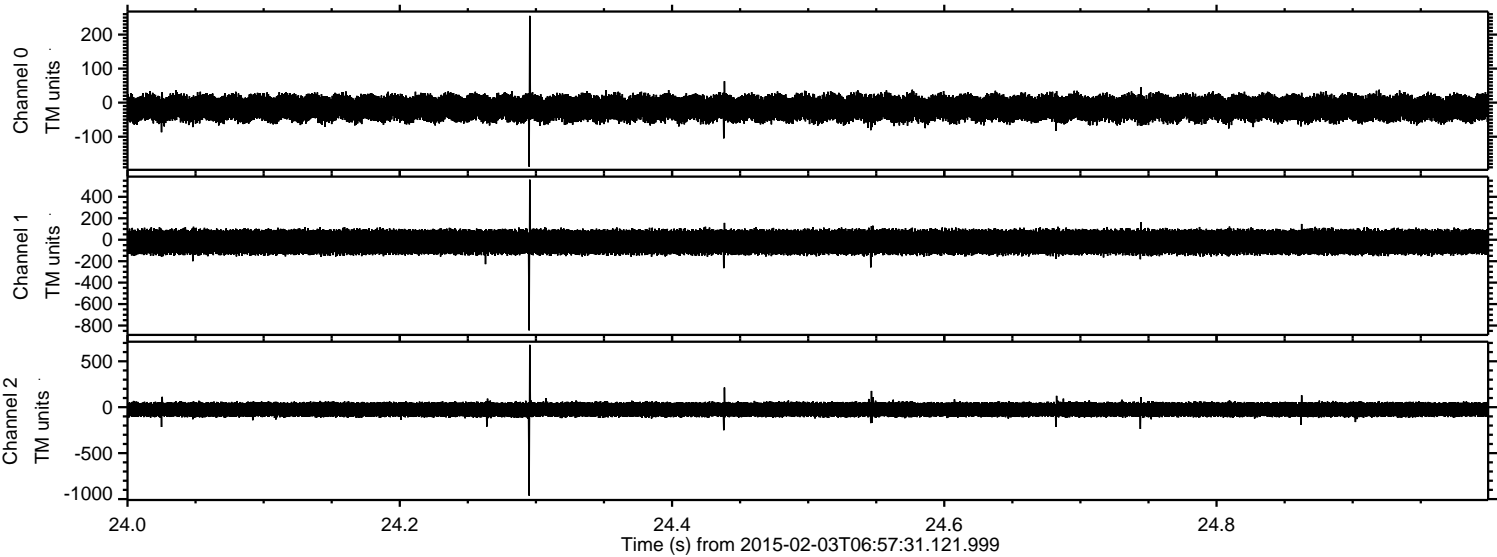

ELMAVAN 3D WAVEFORMS (Measured data sampled at 50 kHz) 49808 packets of 144 samples from 2015-02-03T06:57:31.121.999. Part 34/144

Processed Tue Feb 17 09:39:26 2015 by ELM ver.2012-10-06 from 001__elm20150203_065730__dat00.bin

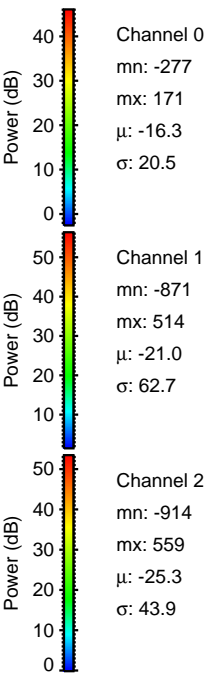
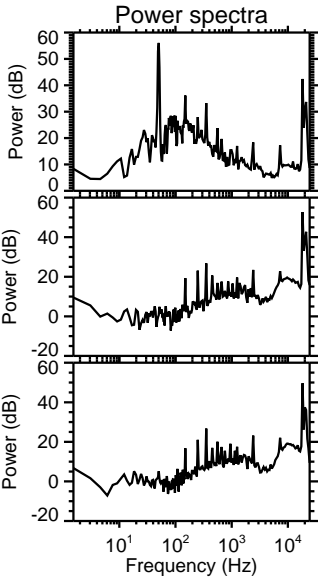
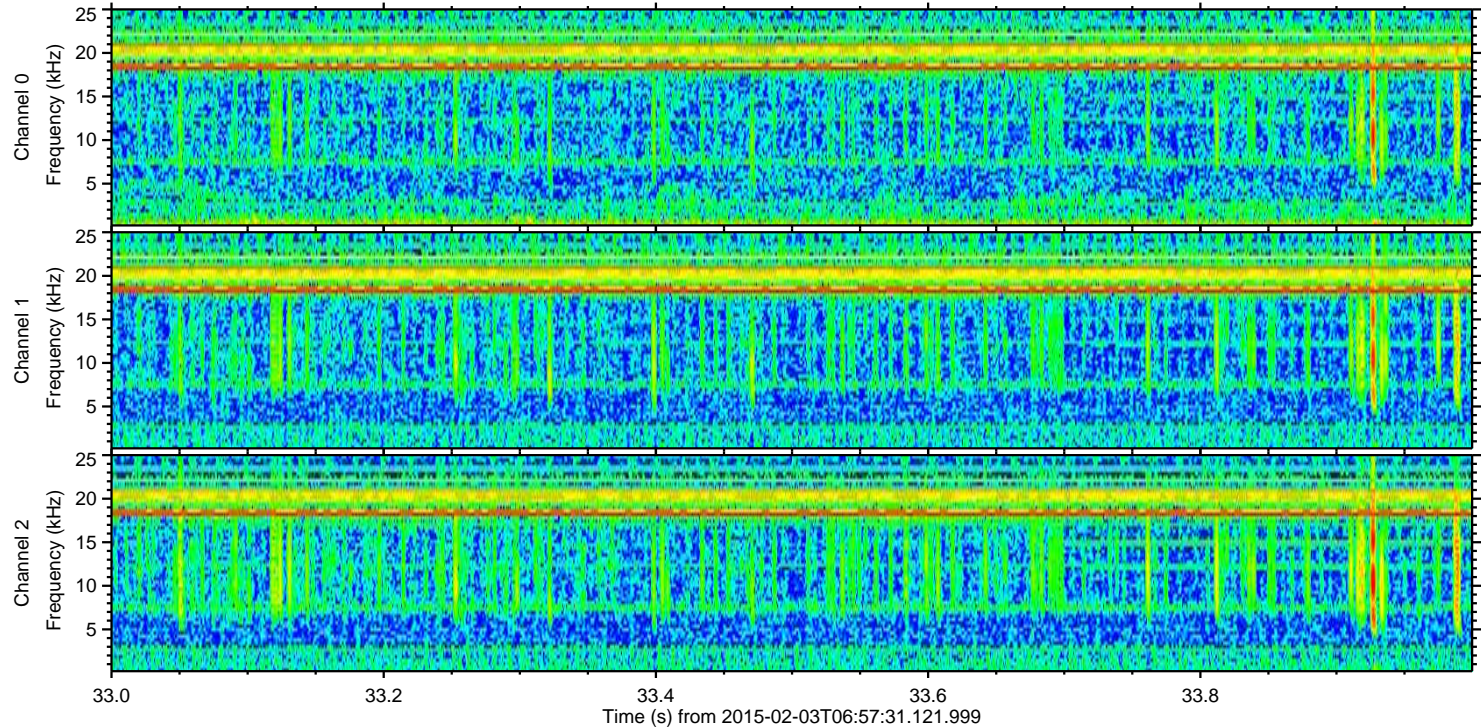
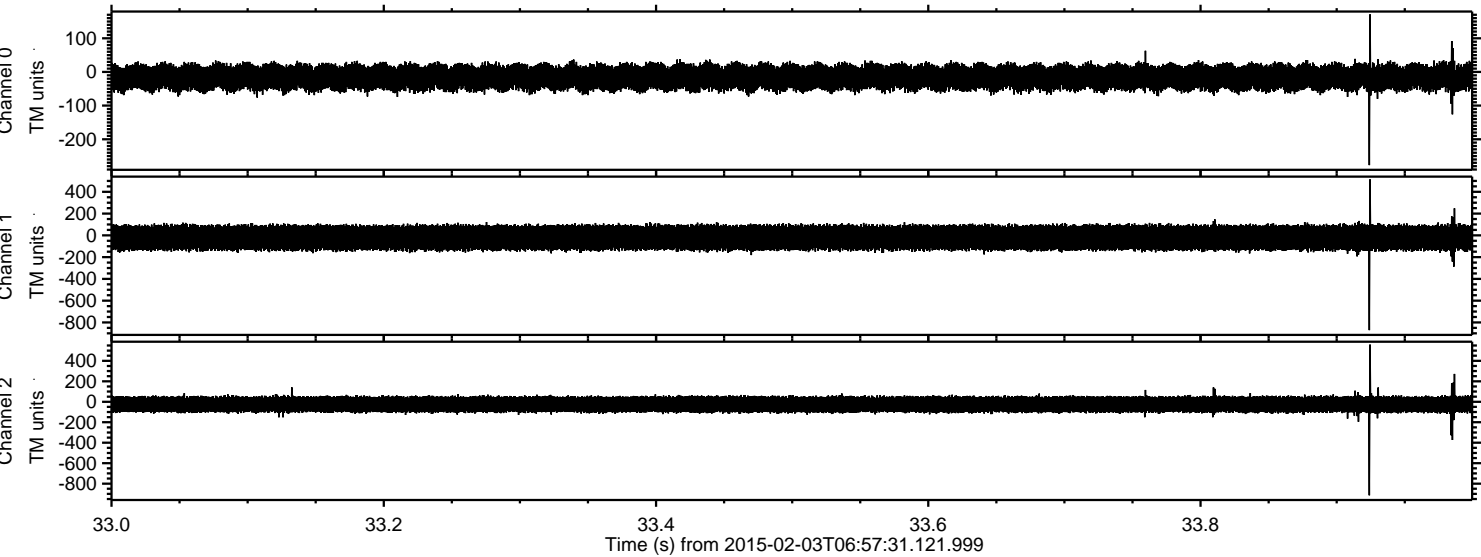

Power spectra

Channel 0
mn: -277
mx: 171
 μ : -16.3
 σ : 20.5

Channel 1
mn: -871
mx: 514
 μ : -21.0
 σ : 62.7

Channel 2
mn: -914
mx: 559
 μ : -25.3
 σ : 43.9

ELMAVAN 3D WAVEFORMS (Measured data sampled at 50 kHz) 49808 packets of 144 samples from 2015-02-03T06:57:31.121.999. Part 35/144

Processed Tue Feb 17 09:39:27 2015 by ELM ver.2012-10-06 from 001__elm20150203_065730__dat00.bin

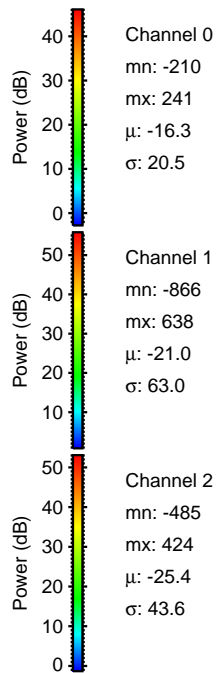
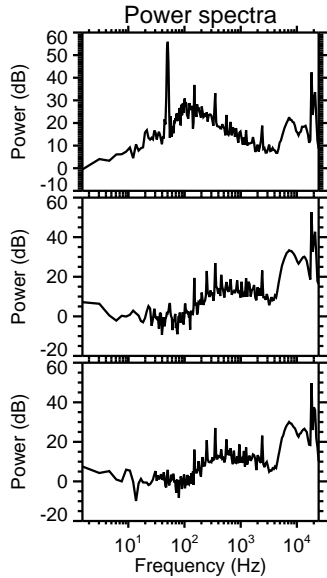
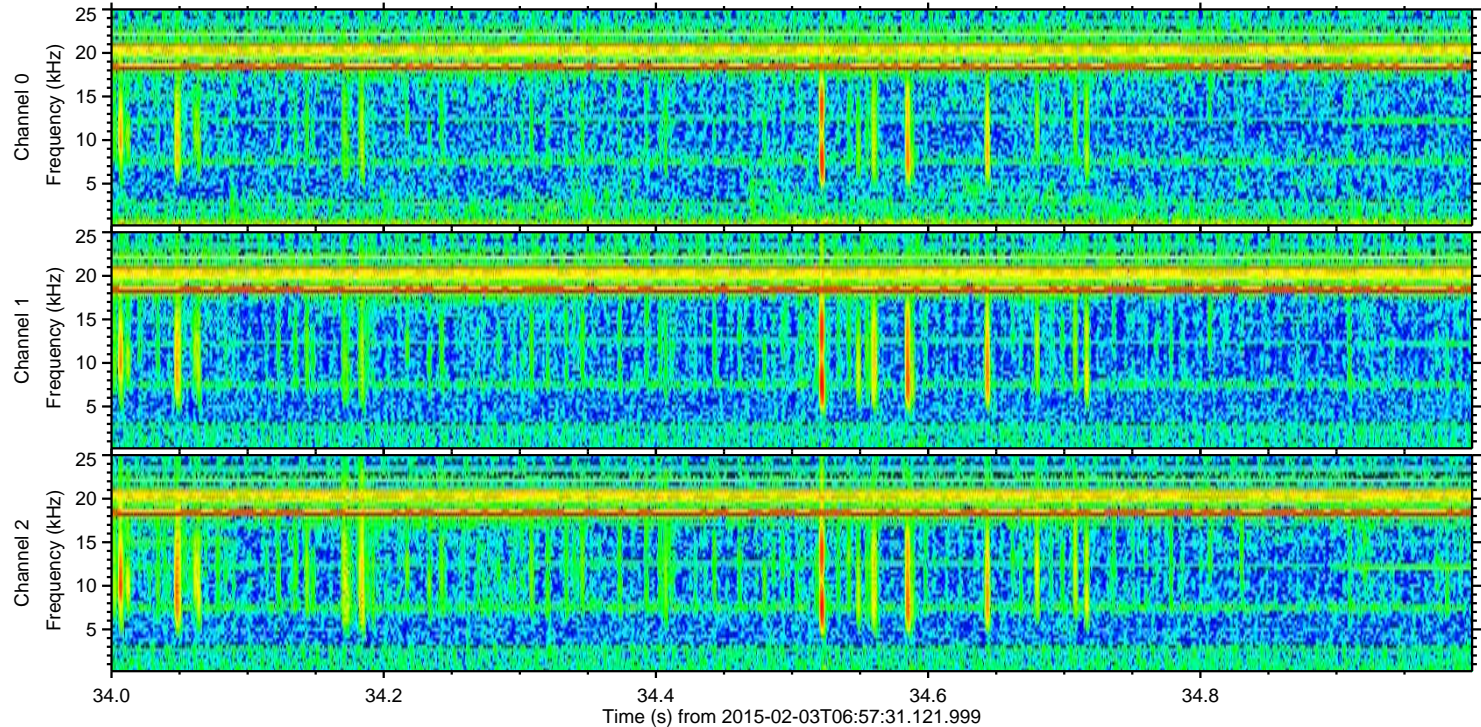
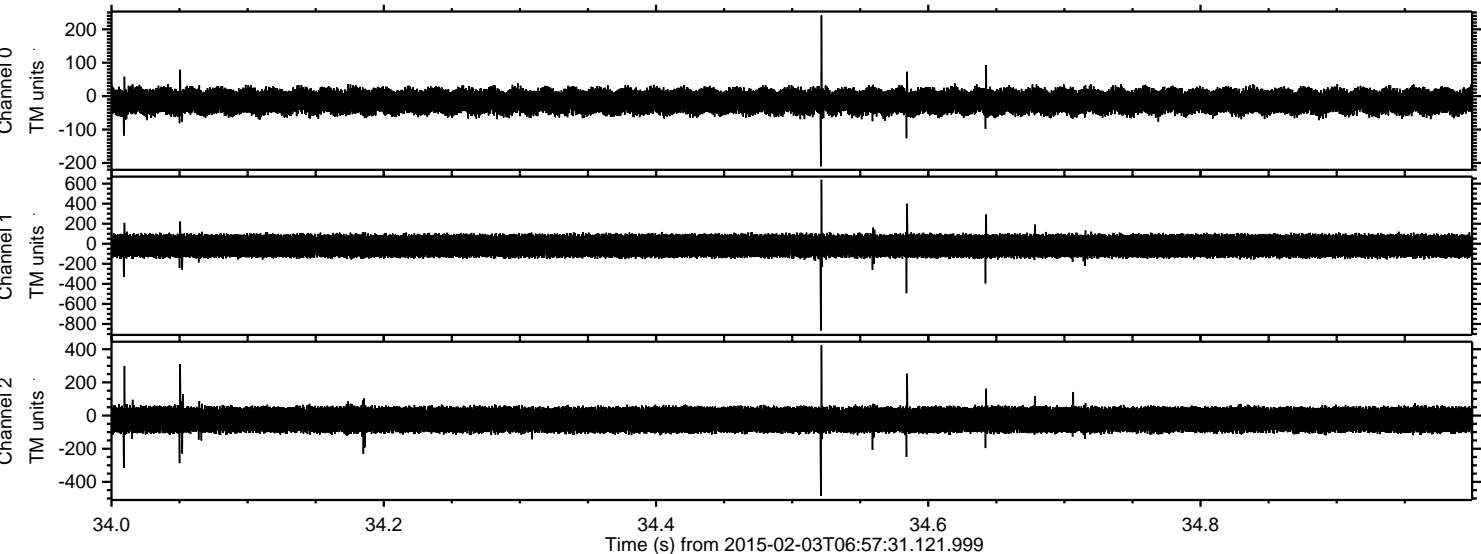

ELMAVAN 3D WAVEFORMS (Measured data sampled at 50 kHz) 49808 packets of 144 samples from 2015-02-03T06:57:31.121.999. Part 76/144

Processed Tue Feb 17 09:39:28 2015 by ELM ver.2012-10-06 from 001__elm20150203_065730__dat00.bin

