

ELMAVAN 3D WAVEFORMS (Measured data sampled at 50 kHz) 49811 packets of 144 samples from 2015-02-03T02:57:22.451.999.

Processed Tue Feb 17 07:25:34 2015 by ELM ver.2012-10-06 from 001__elm20150203_025721__dat00.bin

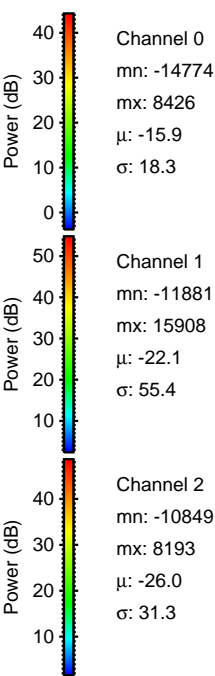
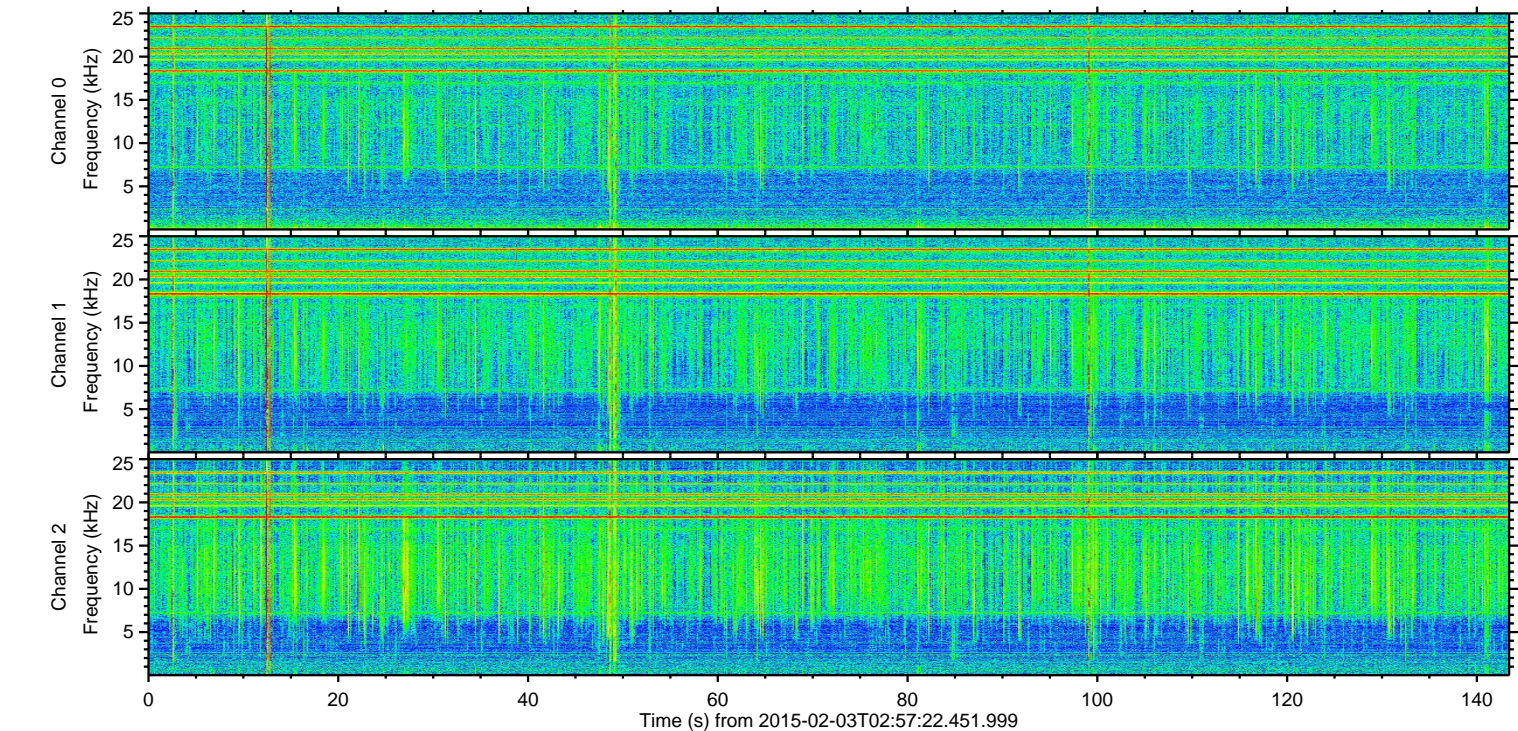
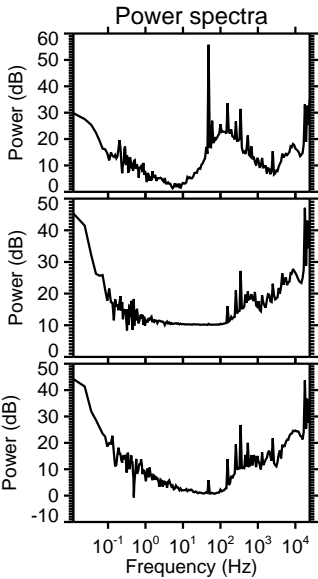
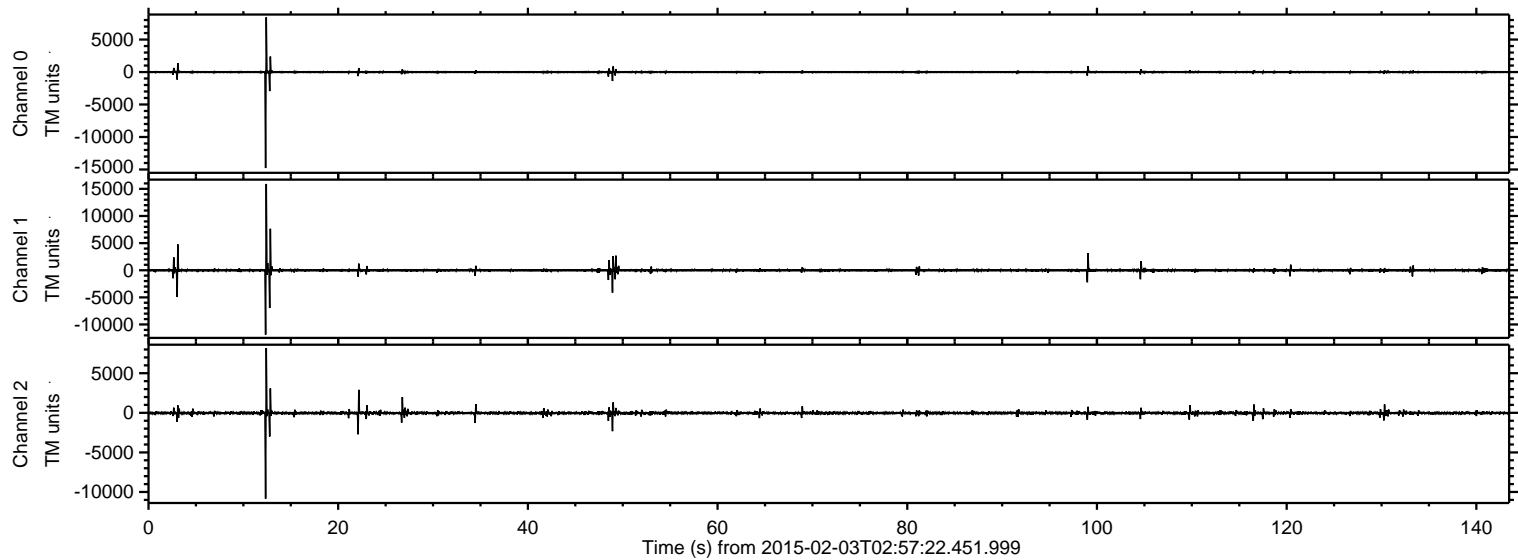

ELMAVAN 3D WAVEFORMS (Measured data sampled at 50 kHz) 49811 packets of 144 samples from 2015-02-03T02:57:22.451.999. Part 13/144

Processed Tue Feb 17 07:25:45 2015 by ELM ver.2012-10-06 from 001__elm20150203_025721__dat00.bin

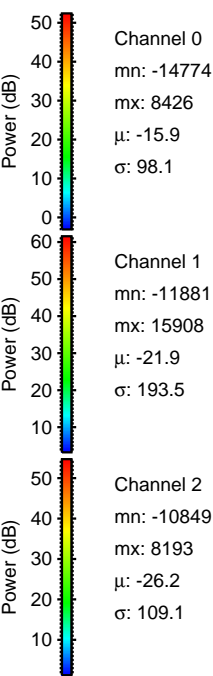
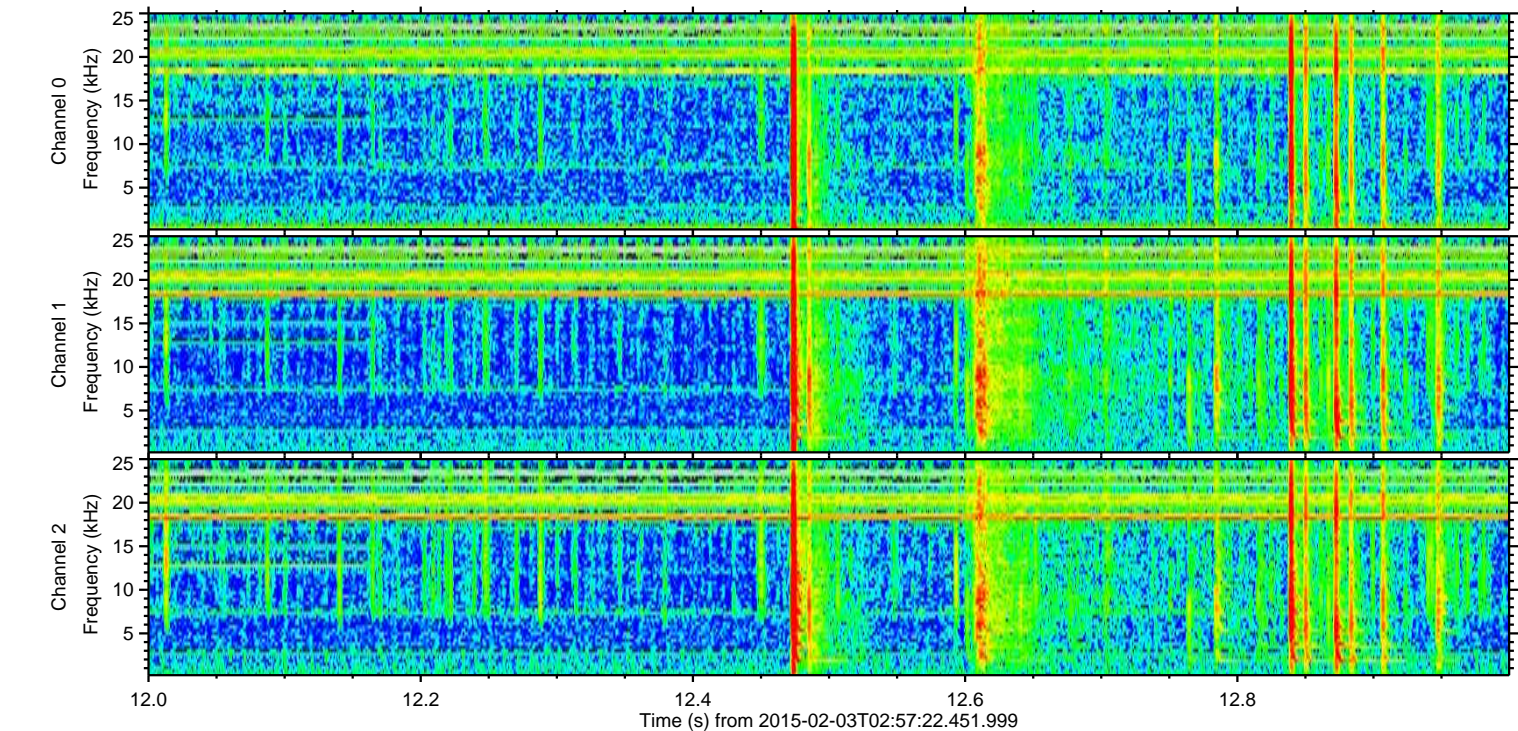
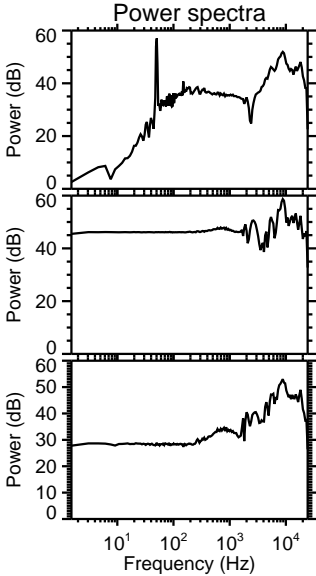
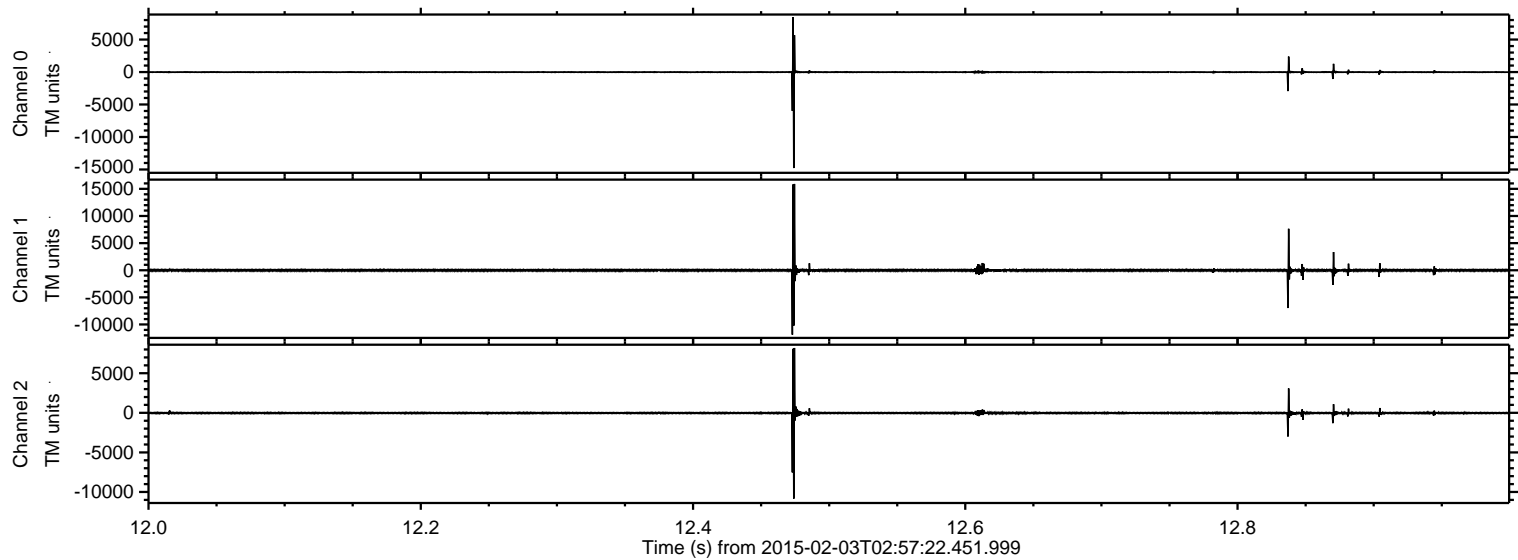

ELMAVAN 3D WAVEFORMS (Measured data sampled at 50 kHz) 49811 packets of 144 samples from 2015-02-03T02:57:22.451.999. Part 4/144

Processed Tue Feb 17 07:25:46 2015 by ELM ver.2012-10-06 from 001__elm20150203_025721__dat00.bin

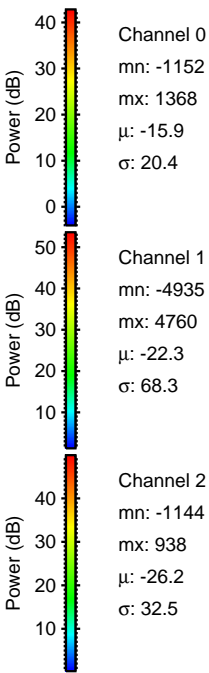
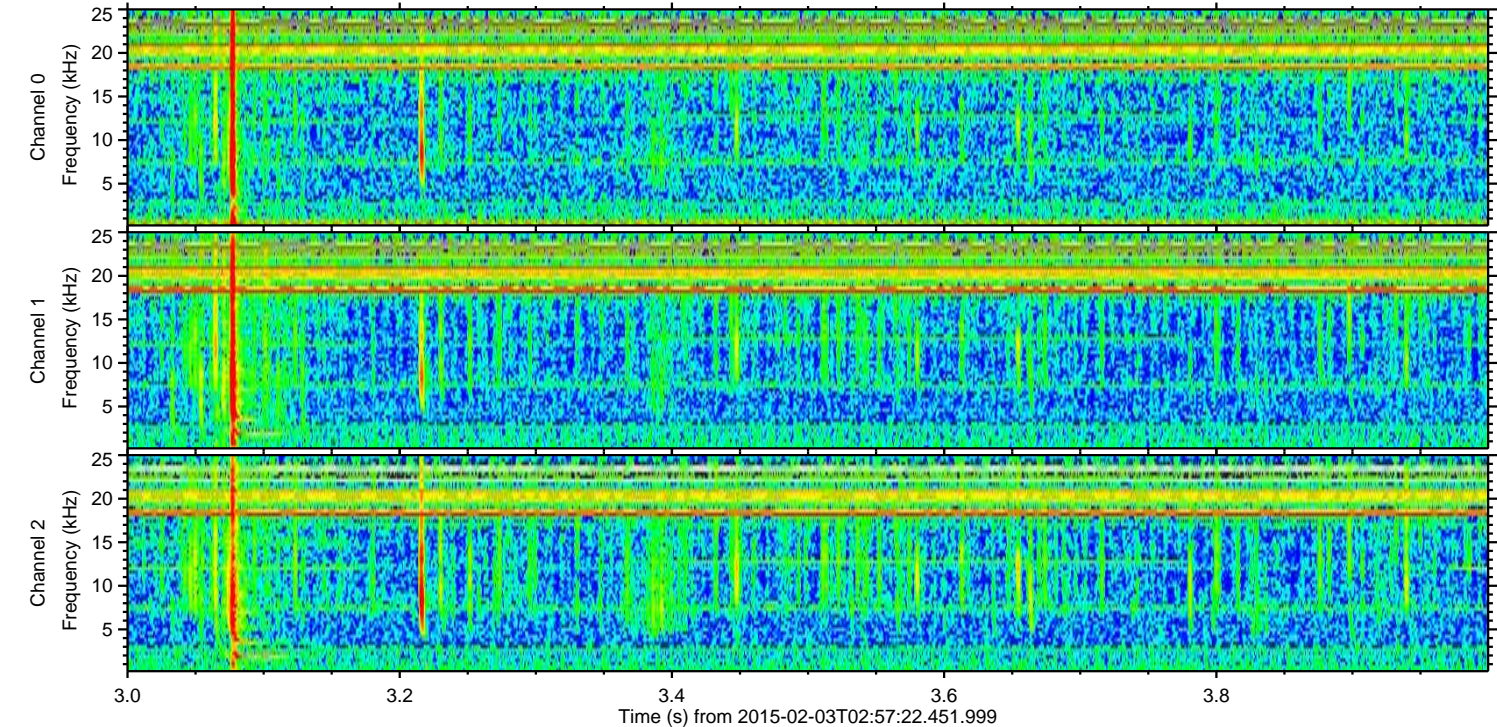
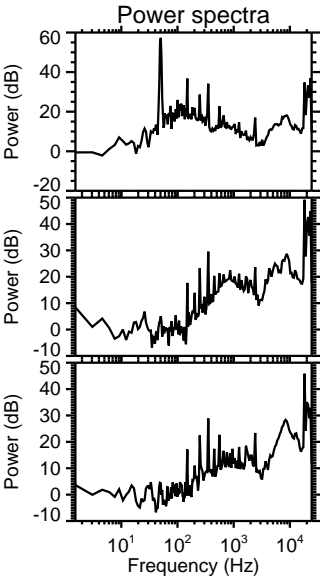
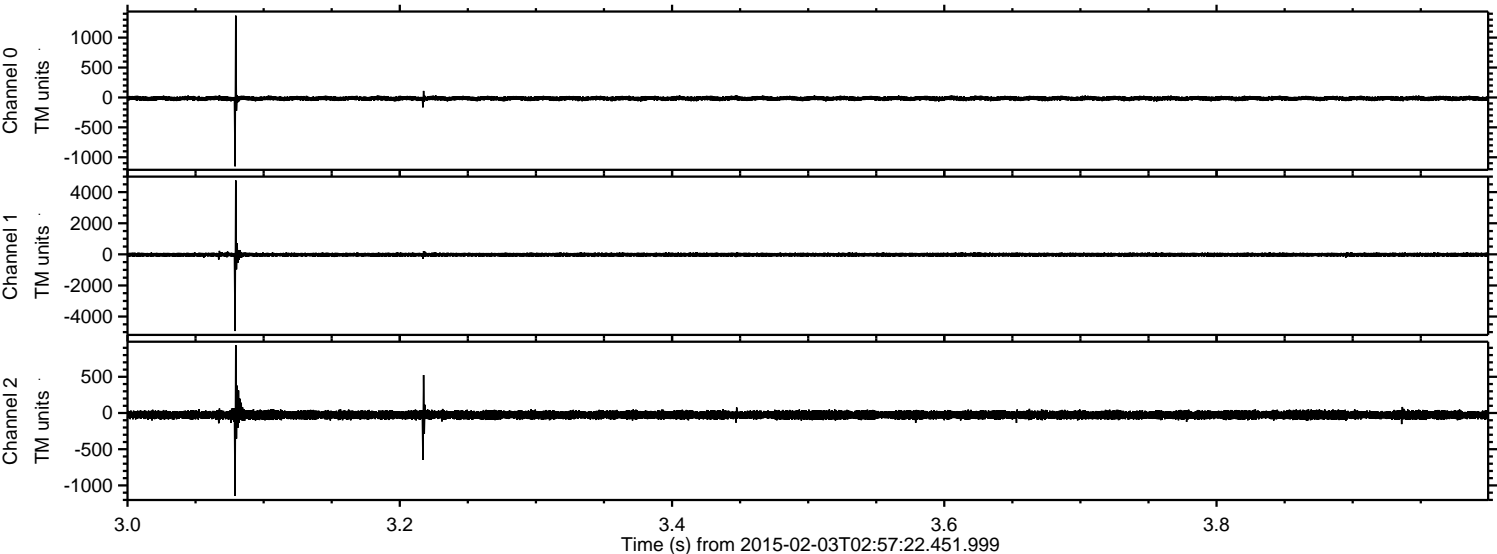

ELMAVAN 3D WAVEFORMS (Measured data sampled at 50 kHz) 49811 packets of 144 samples from 2015-02-03T02:57:22.451.999. Part 49/144

Processed Tue Feb 17 07:25:47 2015 by ELM ver.2012-10-06 from 001__elm20150203_025721__dat00.bin

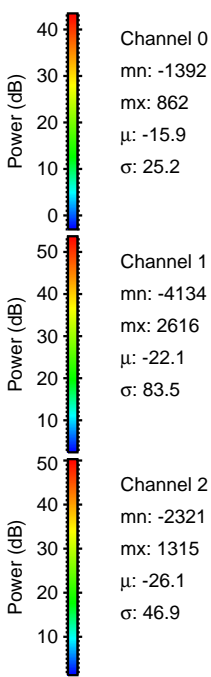
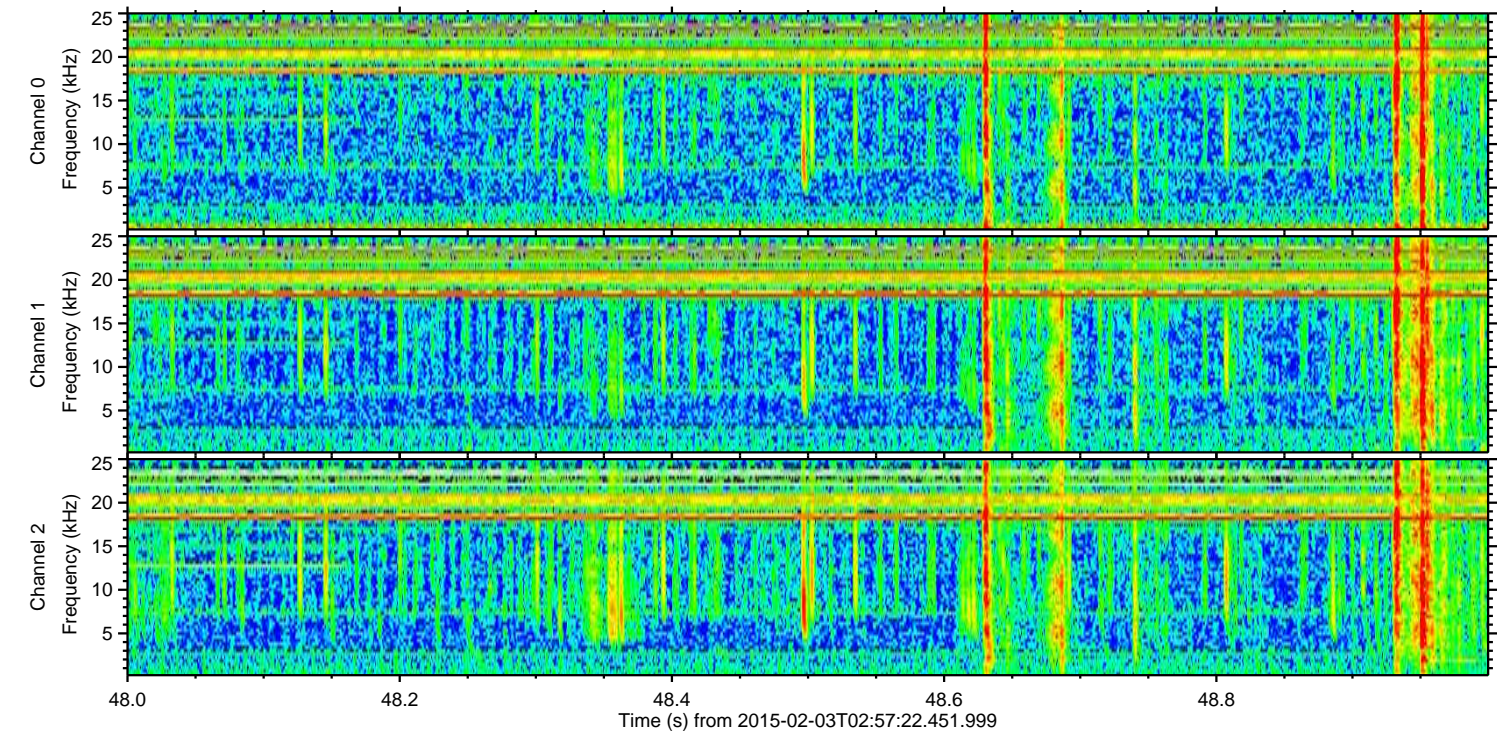
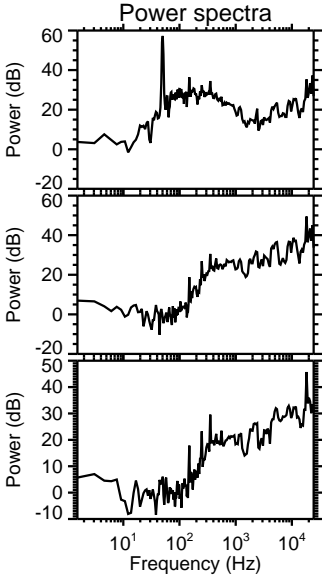
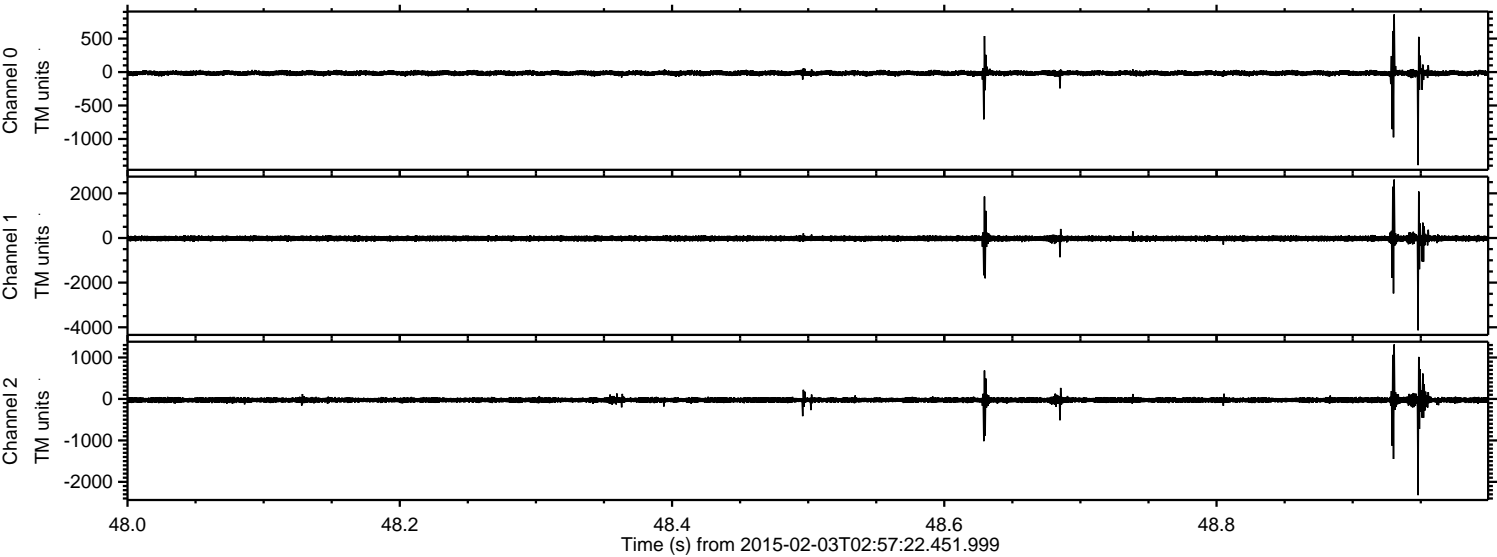

ELMAVAN 3D WAVEFORMS (Measured data sampled at 50 kHz) 49811 packets of 144 samples from 2015-02-03T02:57:22.451.999. Part 100/144

Processed Tue Feb 17 07:25:48 2015 by ELM ver.2012-10-06 from 001__elm20150203_025721__dat00.bin

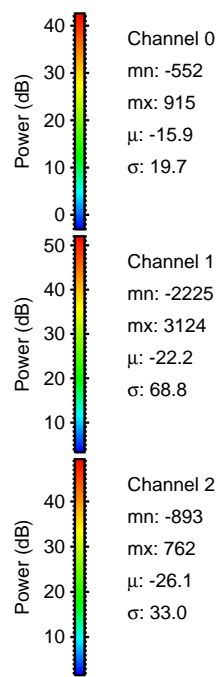
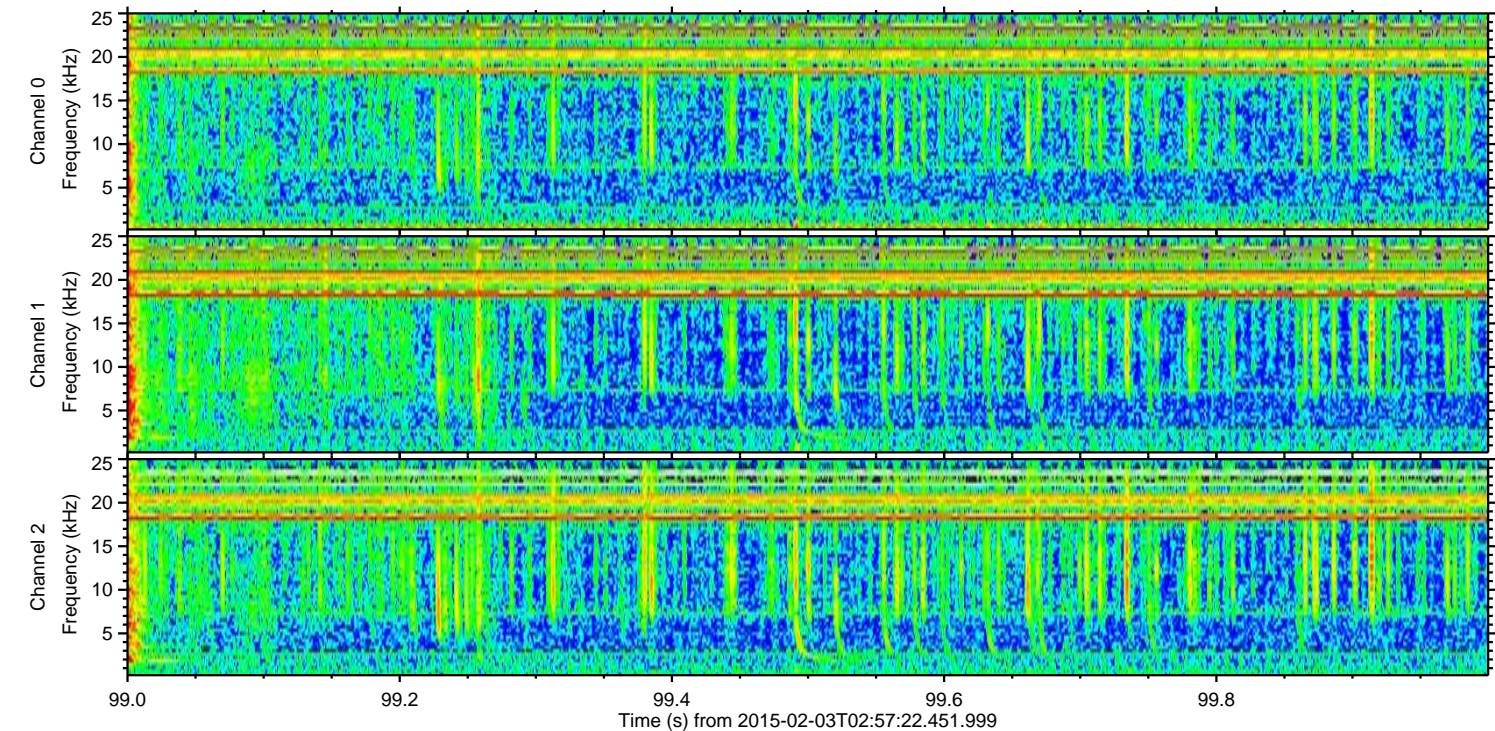
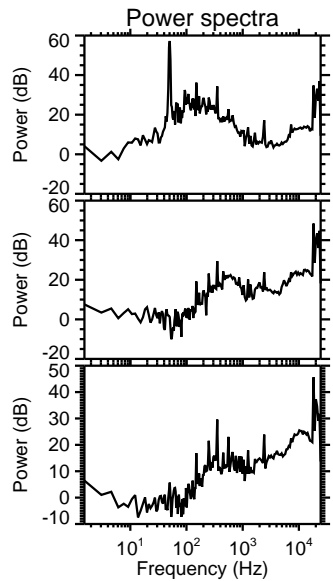
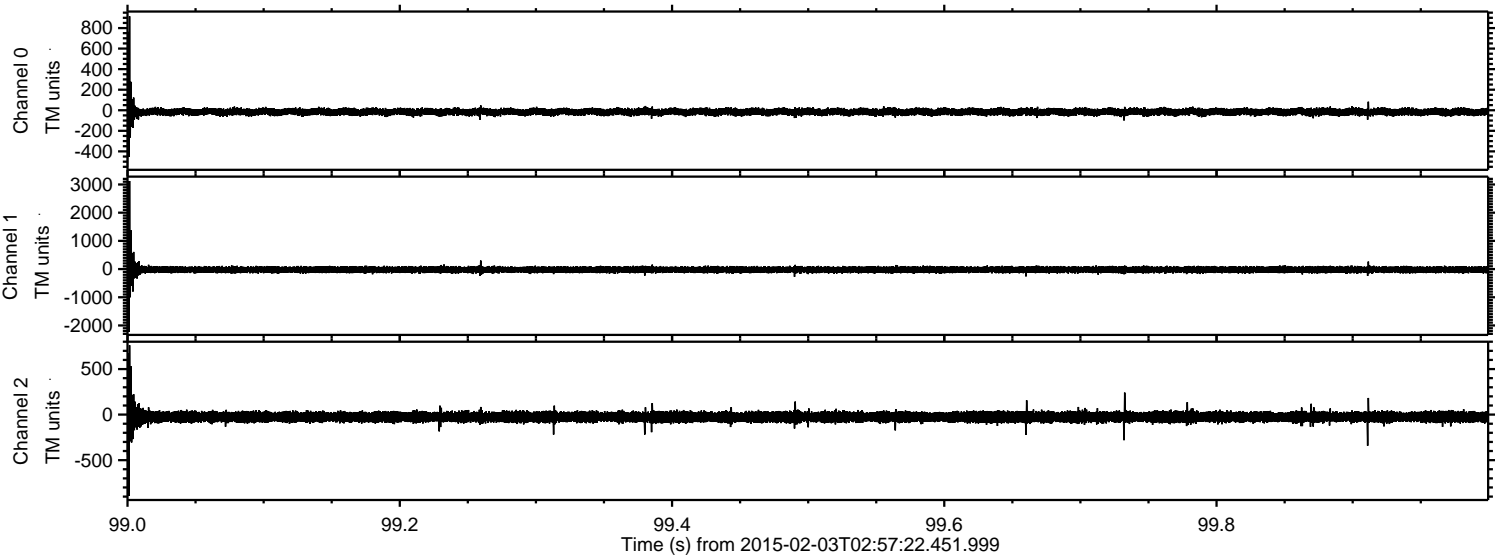

Channel 0
mn: -552
mx: 915
 μ : -15.9
 σ : 19.7

Channel 1
mn: -2225
mx: 3124
 μ : -22.2
 σ : 68.8

Channel 2
mn: -893
mx: 762
 μ : -26.1
 σ : 33.0

ELMAVAN 3D WAVEFORMS (Measured data sampled at 50 kHz) 49811 packets of 144 samples from 2015-02-03T02:57:22.451.999. Part 23/144

Processed Tue Feb 17 07:25:49 2015 by ELM ver.2012-10-06 from 001__elm20150203_025721__dat00.bin

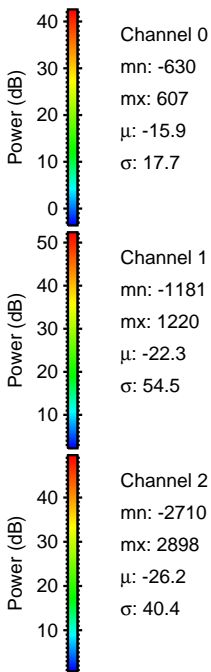
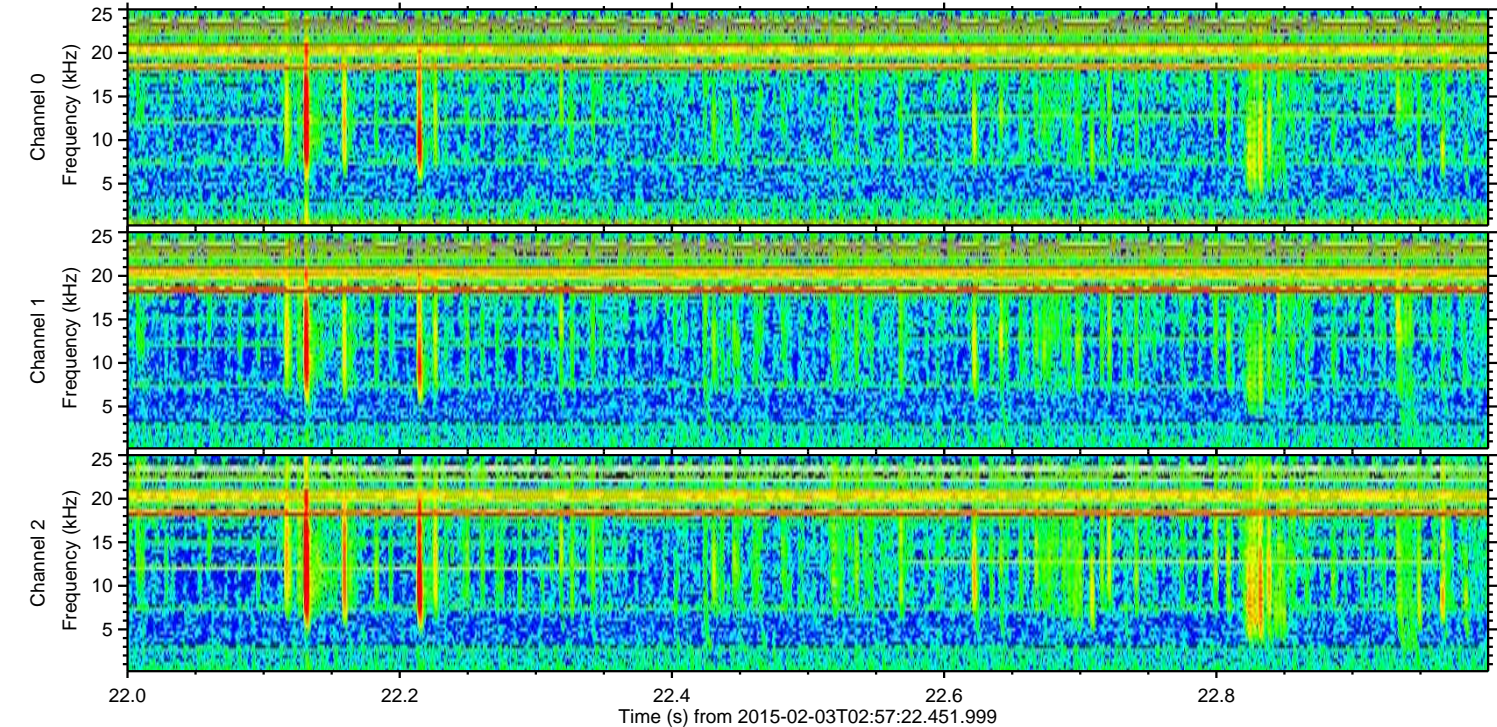
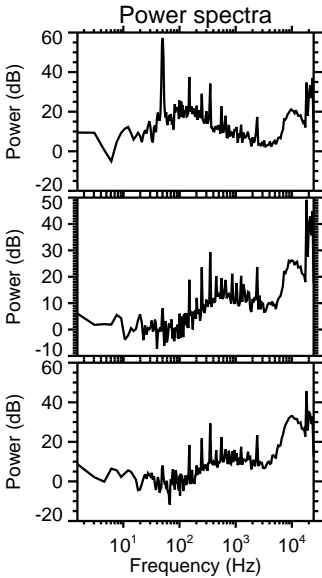
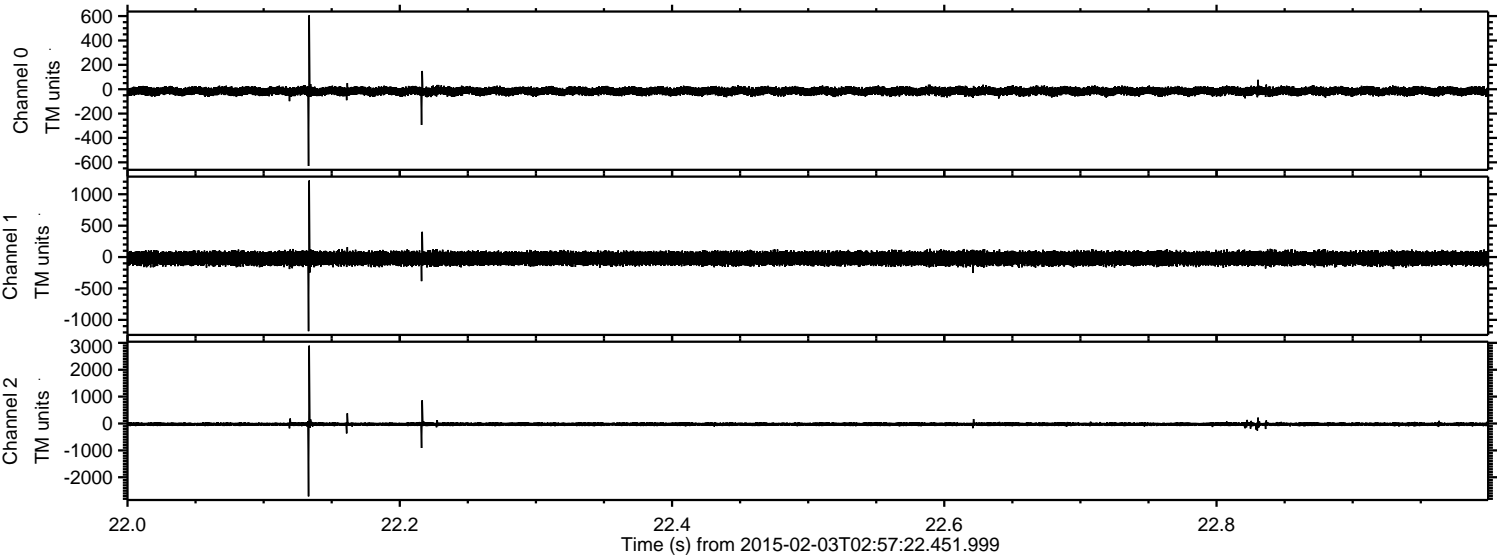

Processed Tue Feb 17 07:25:50 2015 by ELM ver.2012-10-06 from 001__elm20150203_025721__dat00.bin

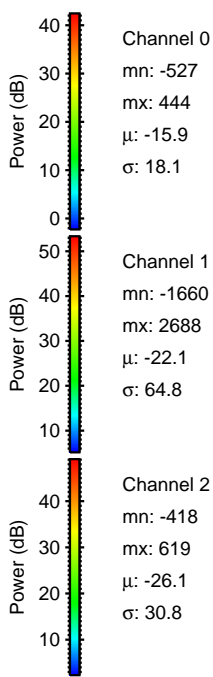
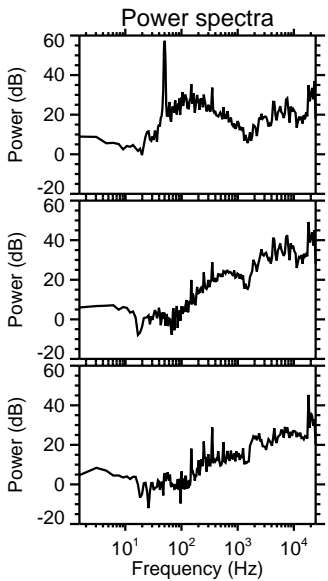
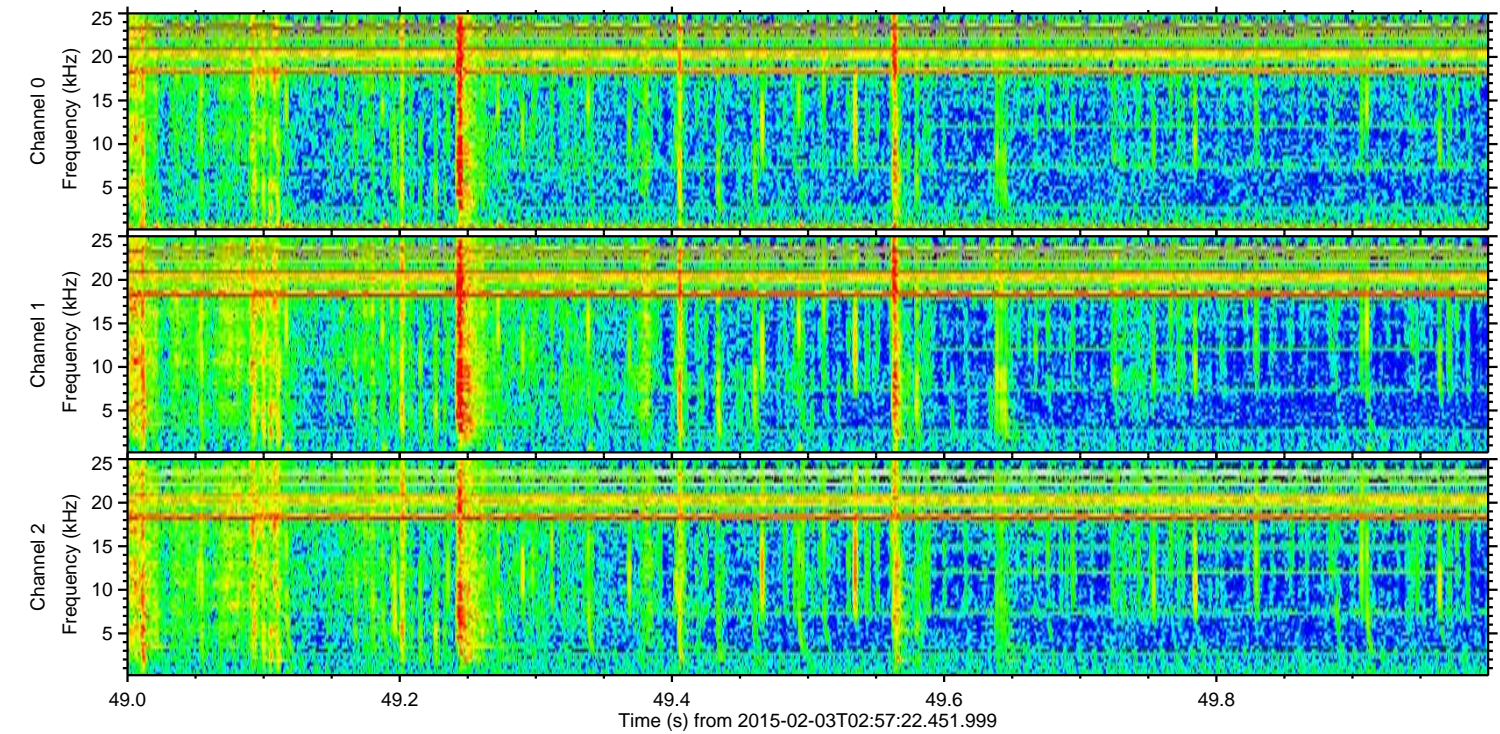
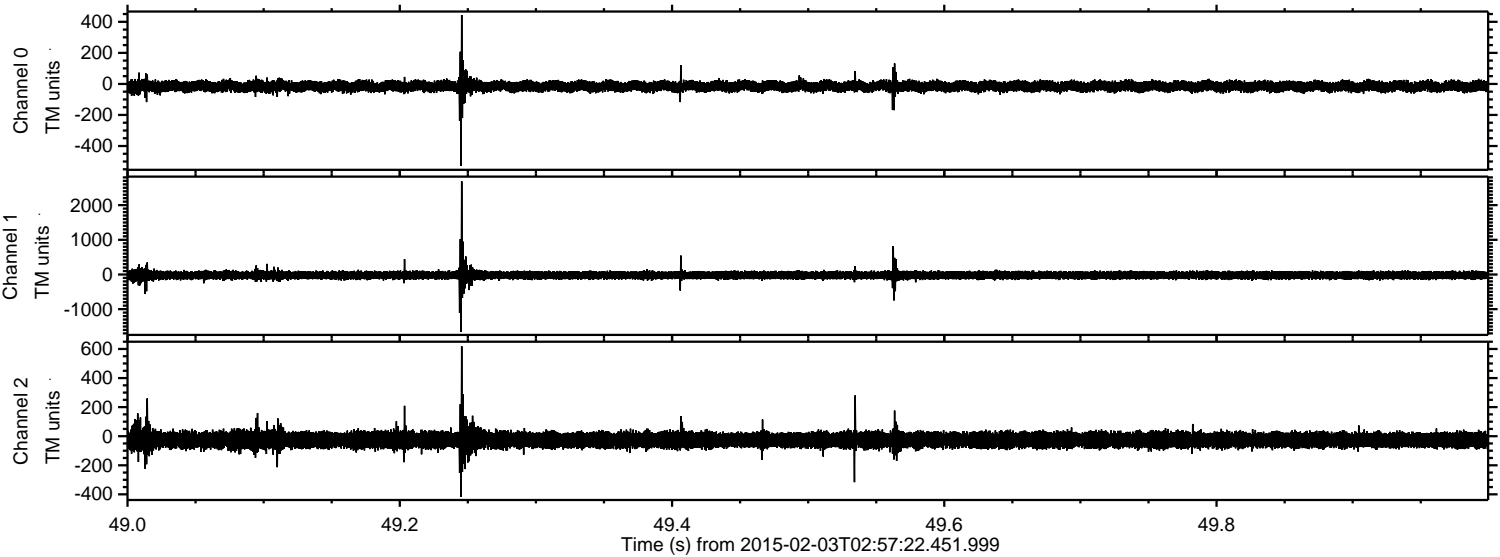

ELMAVAN 3D WAVEFORMS (Measured data sampled at 50 kHz) 49811 packets of 144 samples from 2015-02-03T02:57:22.451.999. Part 3/144

Processed Tue Feb 17 07:25:51 2015 by ELM ver.2012-10-06 from 001__elm20150203_025721__dat00.bin

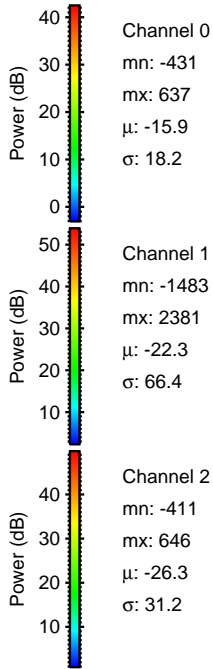
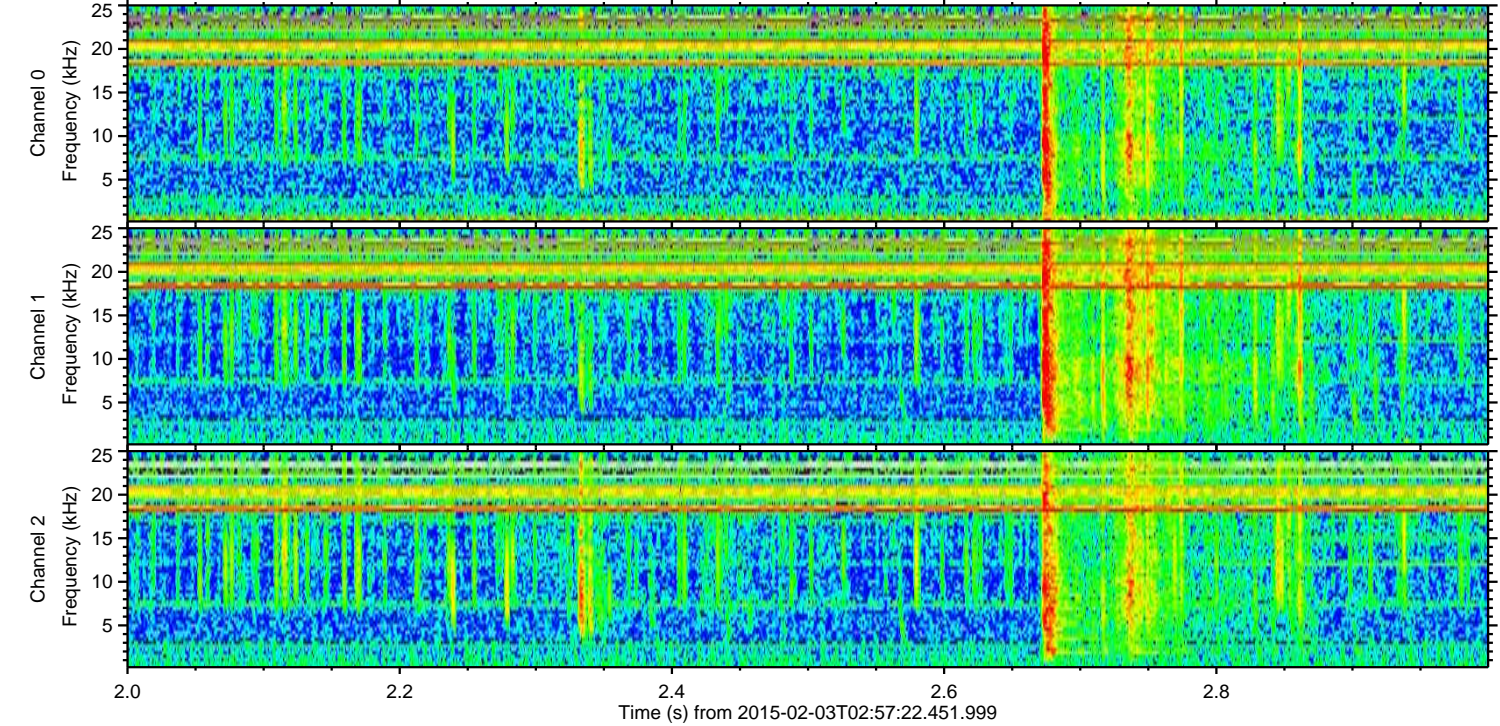
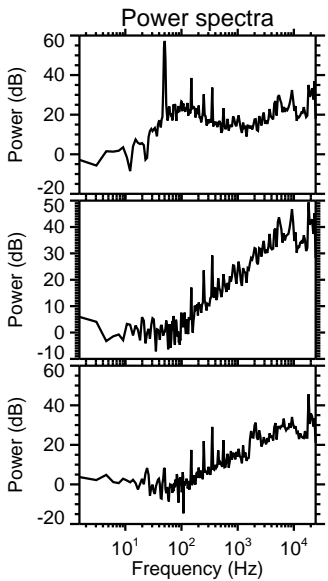
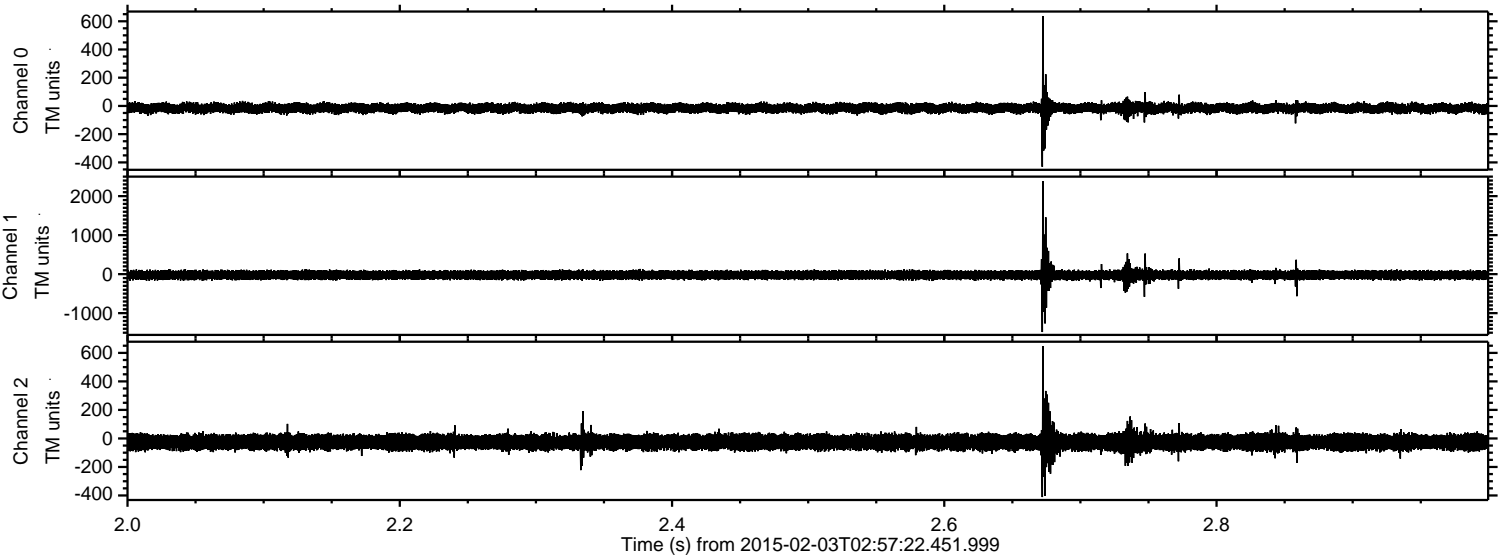

ELMAVAN 3D WAVEFORMS (Measured data sampled at 50 kHz) 49811 packets of 144 samples from 2015-02-03T02:57:22.451.999. Part 27/144

Processed Tue Feb 17 07:25:52 2015 by ELM ver.2012-10-06 from 001__elm20150203_025721__dat00.bin

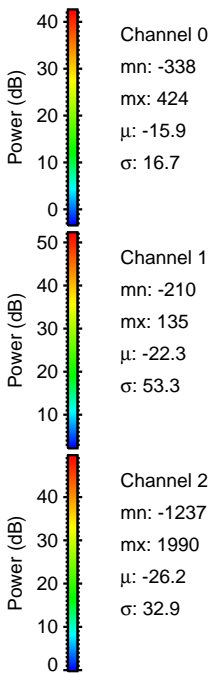
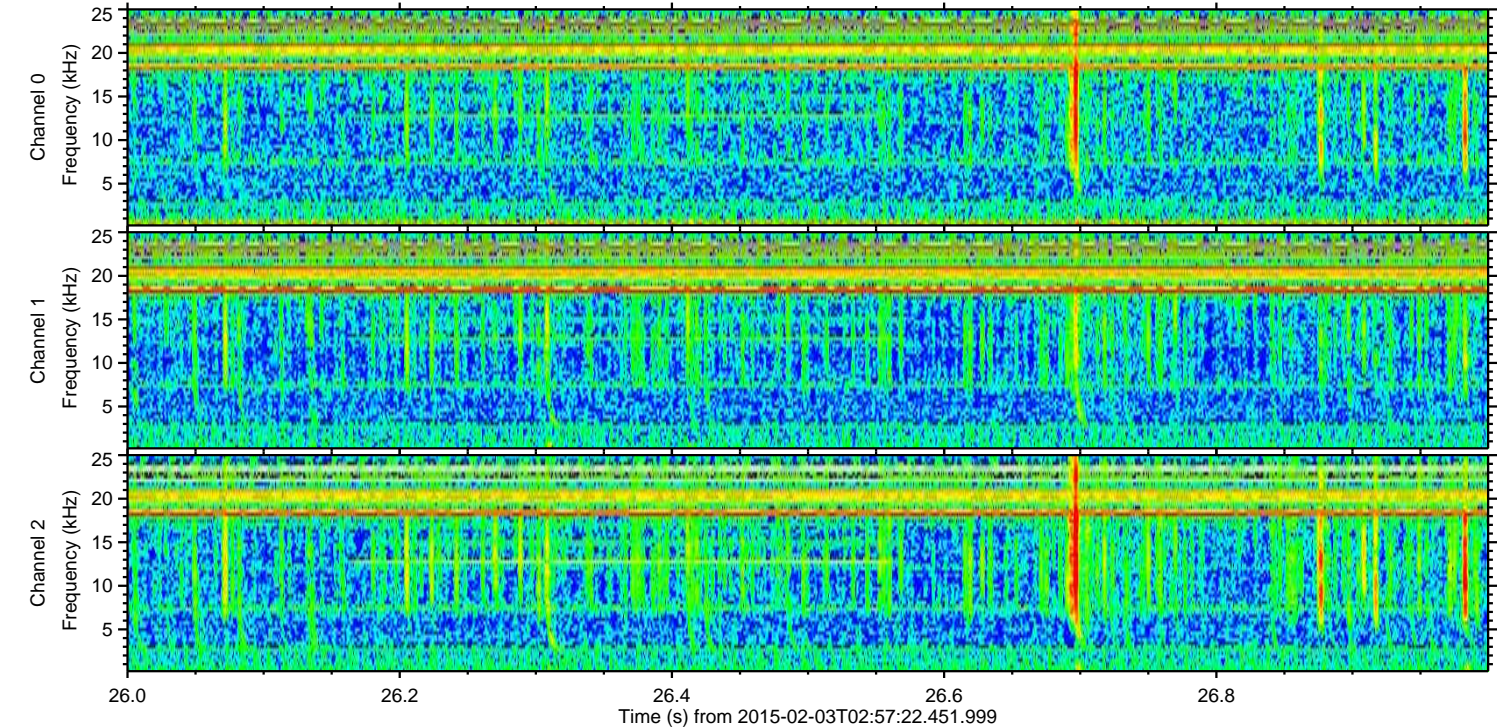
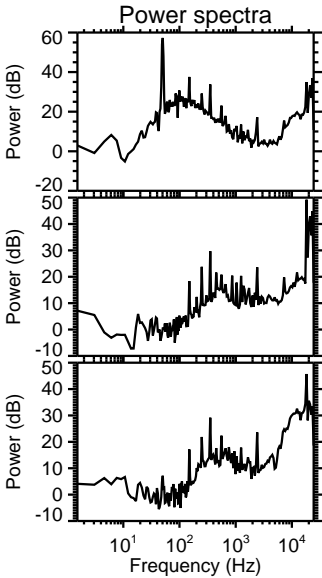
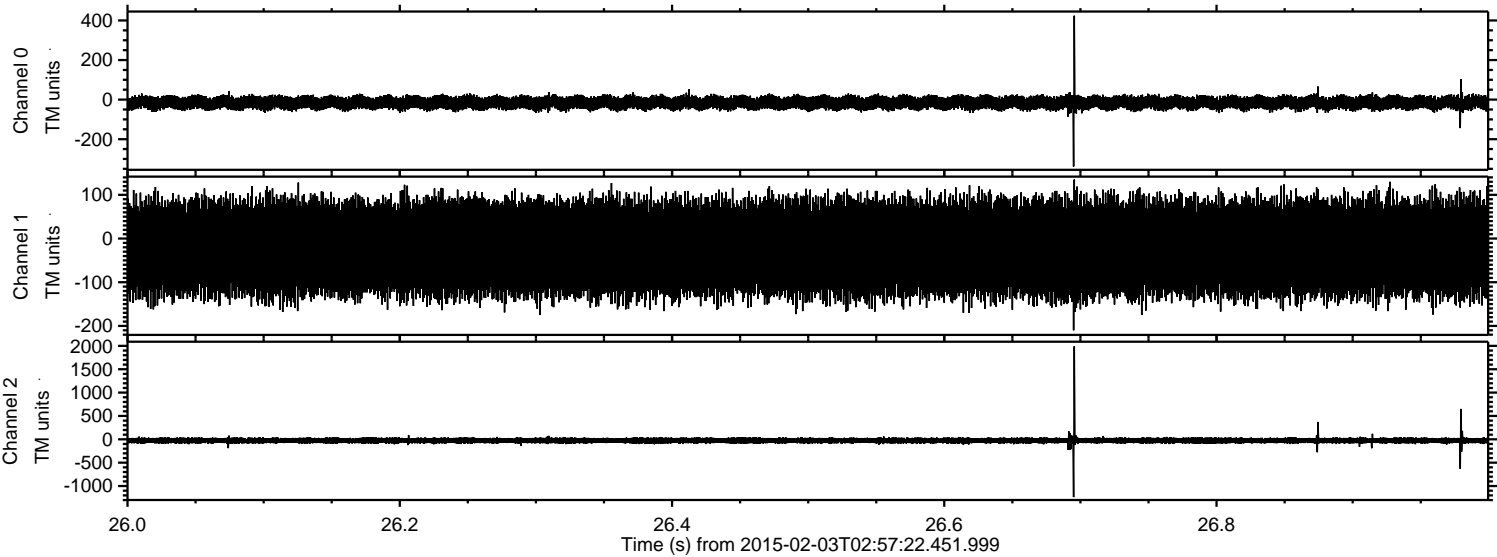

ELMAVAN 3D WAVEFORMS (Measured data sampled at 50 kHz) 49811 packets of 144 samples from 2015-02-03T02:57:22.451.999. Part 105/144

Processed Tue Feb 17 07:25:53 2015 by ELM ver.2012-10-06 from 001__elm20150203_025721__dat00.bin

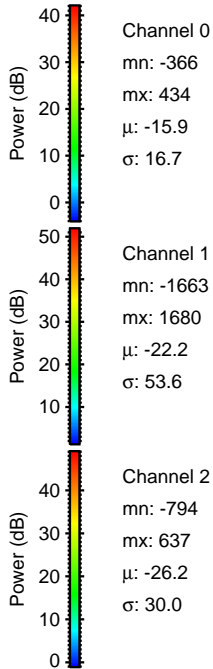
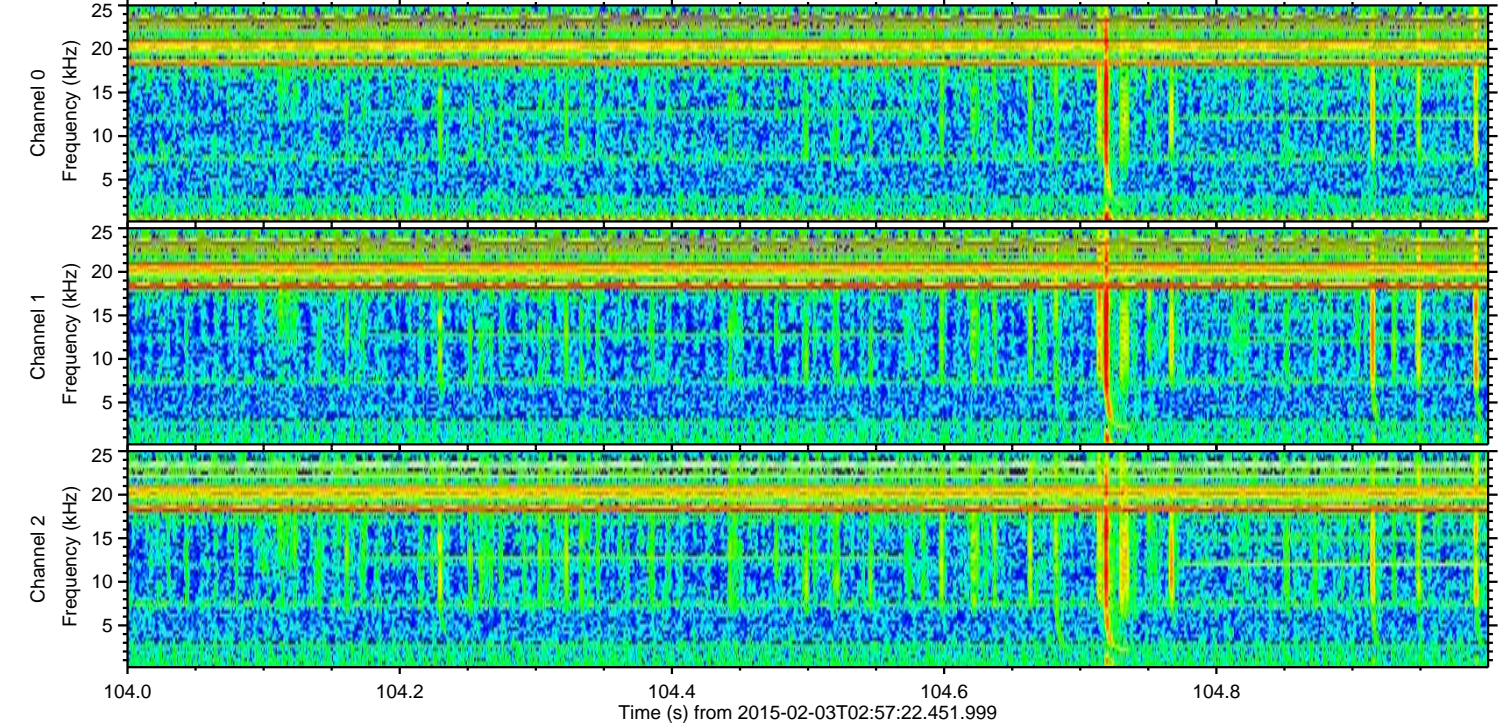
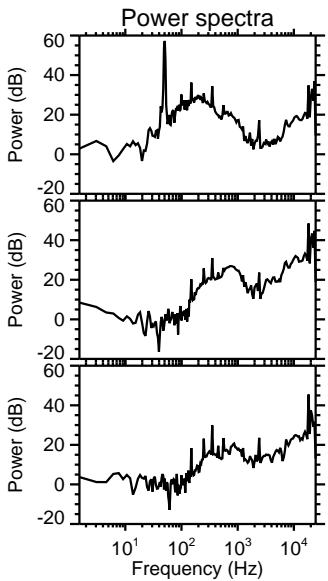
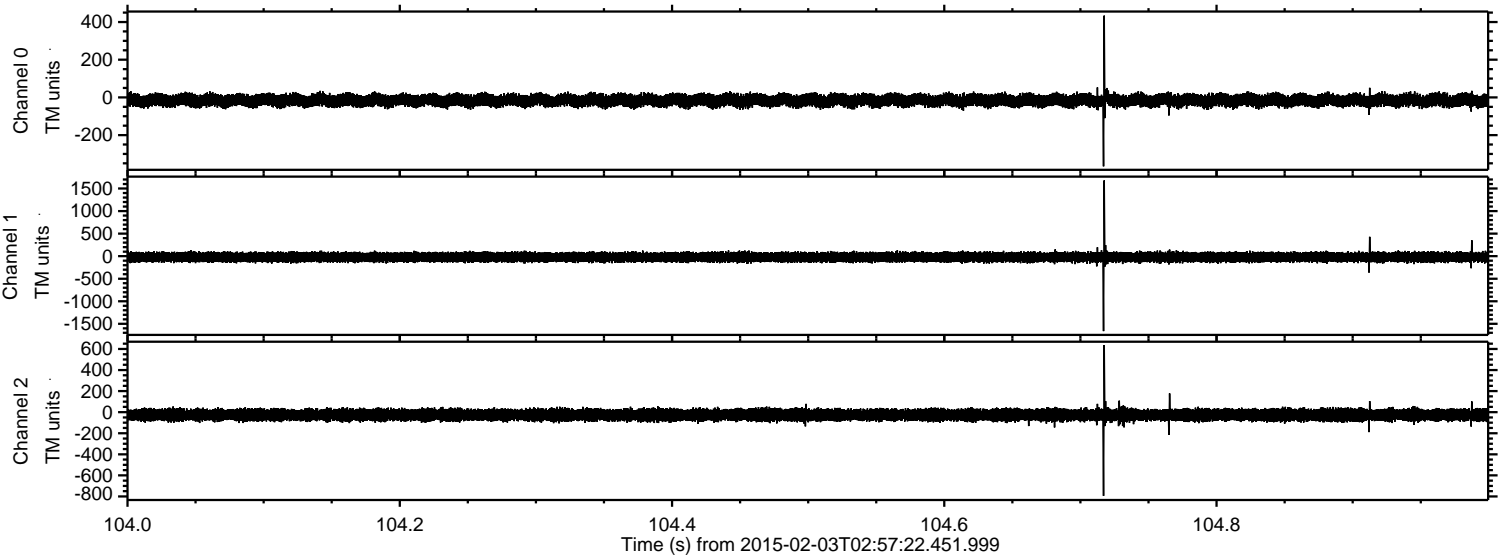

Processed Tue Feb 17 07:25:54 2015 by ELM ver.2012-10-06 from 001__elm20150203_025721__dat00.bin

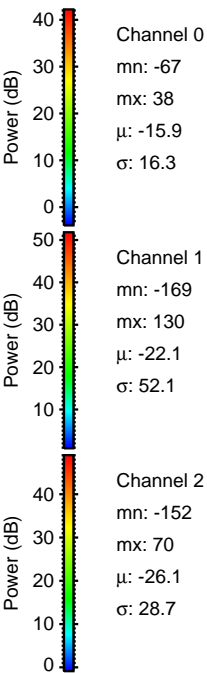
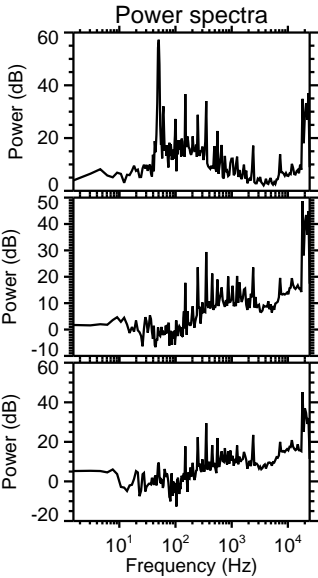
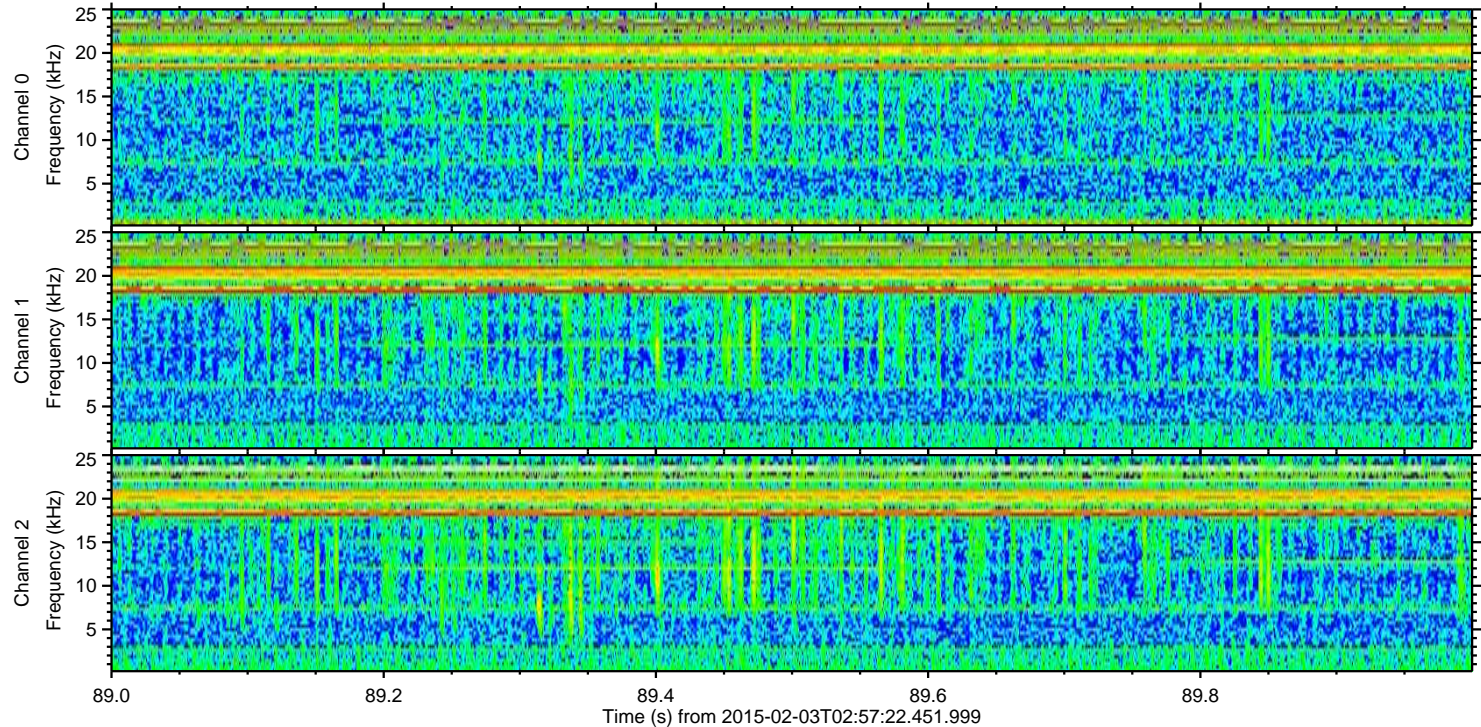
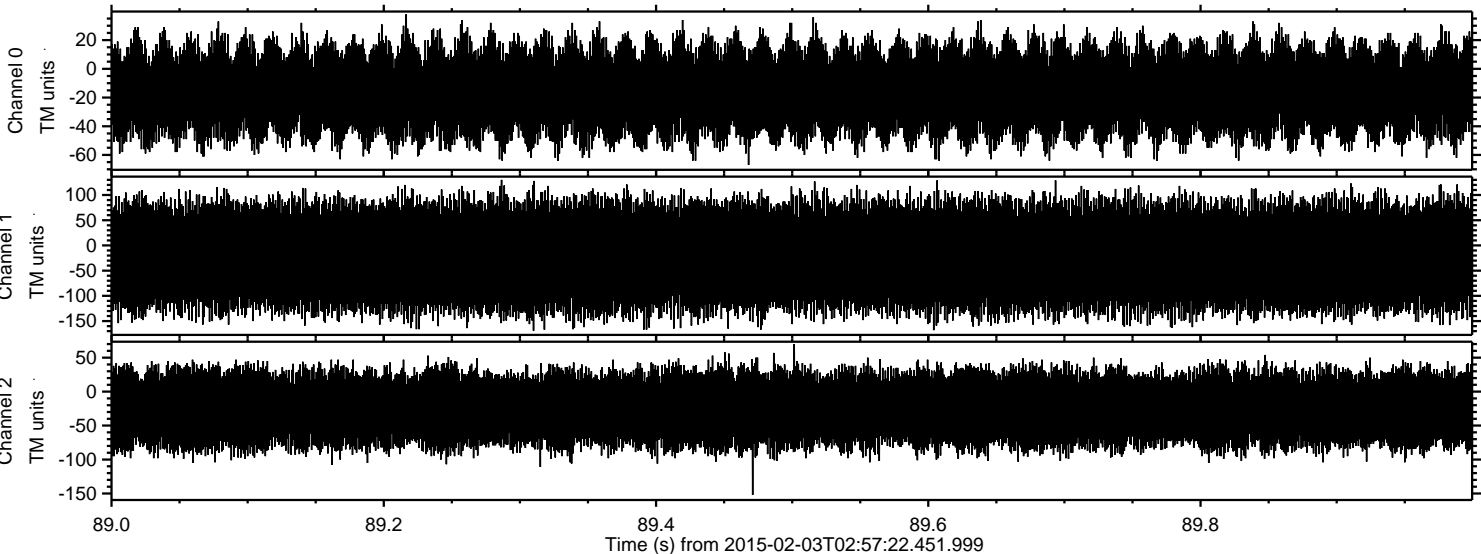

Power spectra

Channel 0
mn: -67
mx: 38
 μ : -15.9
 σ : 16.3

Channel 1
mn: -169
mx: 130
 μ : -22.1
 σ : 52.1

Channel 2
mn: -152
mx: 70
 μ : -26.1
 σ : 28.7