

ELMAVAN 3D WAVEFORMS (Measured data sampled at 50 kHz) 49804 packets of 144 samples from 2015-02-03T02:12:20.835.999.

Processed Tue Feb 17 07:04:15 2015 by ELM ver.2012-10-06 from 001__elm20150203_021219__dat00.bin

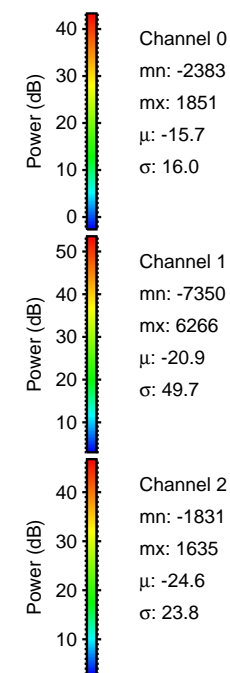
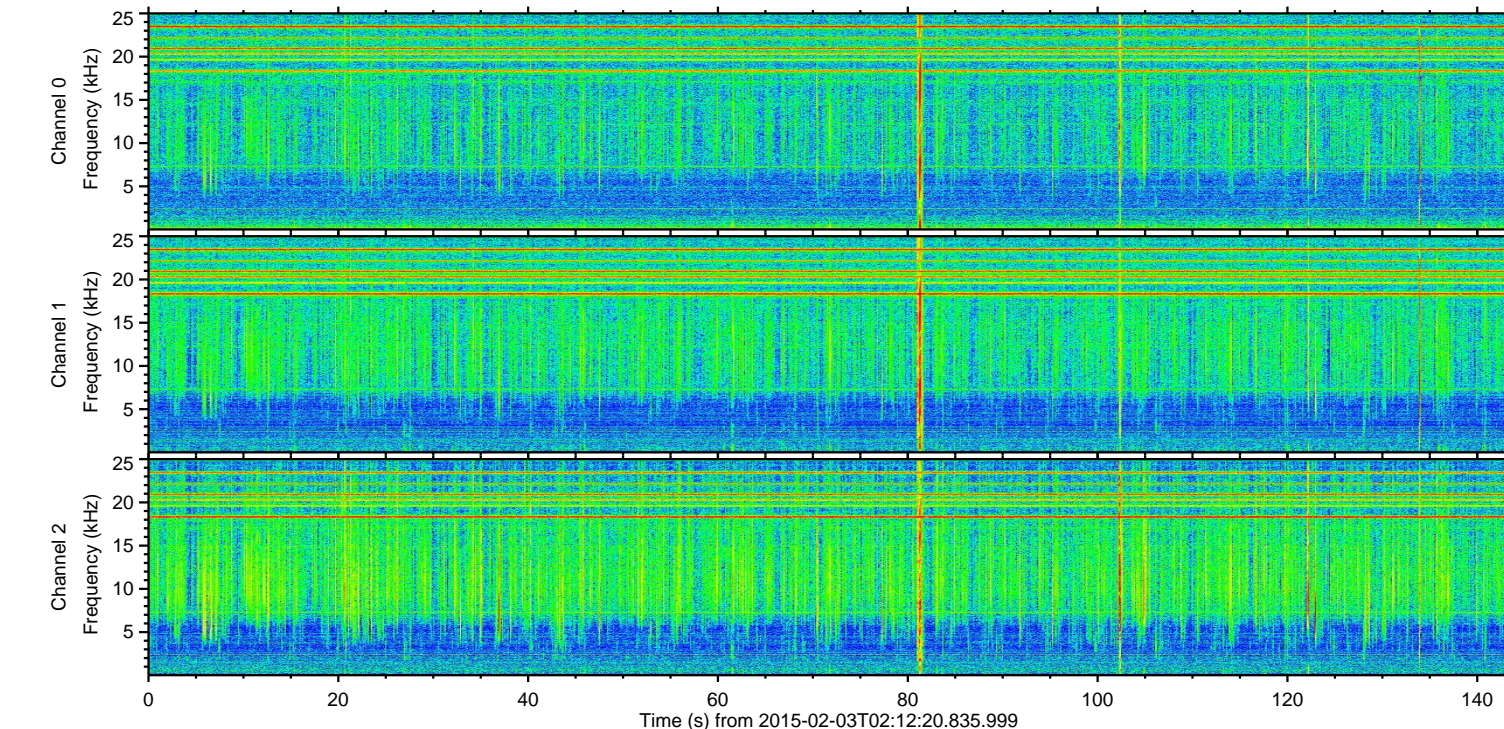
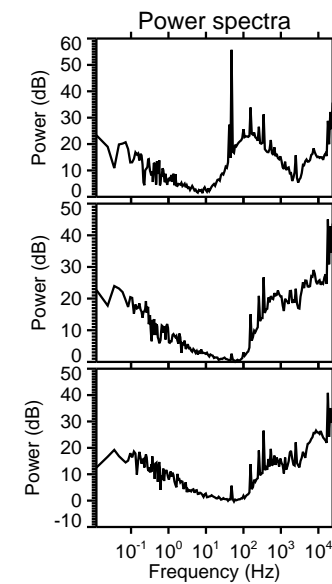
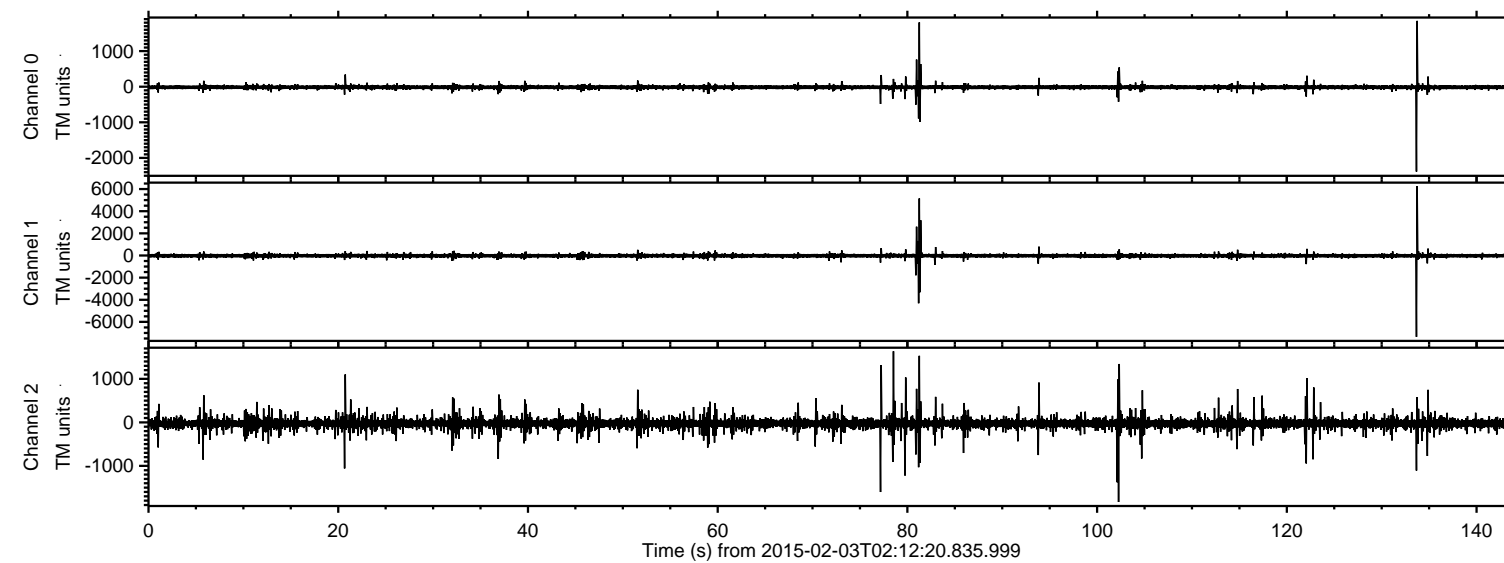

ELMAVAN 3D WAVEFORMS (Measured data sampled at 50 kHz) 49804 packets of 144 samples from 2015-02-03T02:12:20.835.999. Part 134/144

Processed Tue Feb 17 07:04:26 2015 by ELM ver.2012-10-06 from 001__elm20150203_021219__dat00.bin

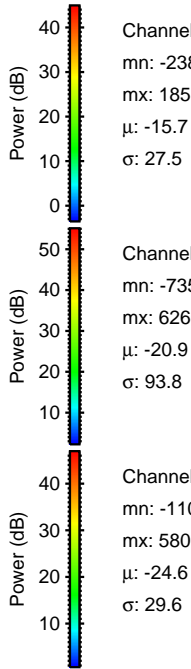
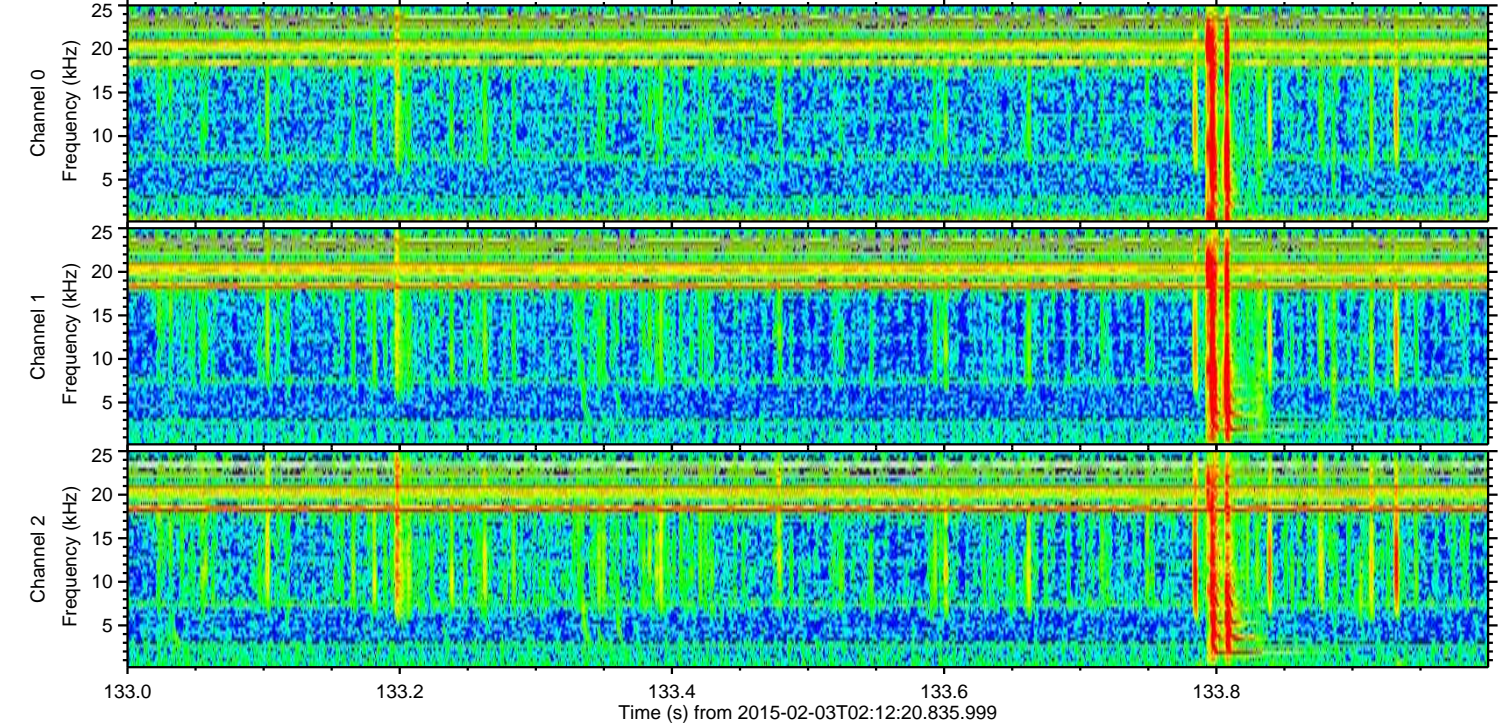
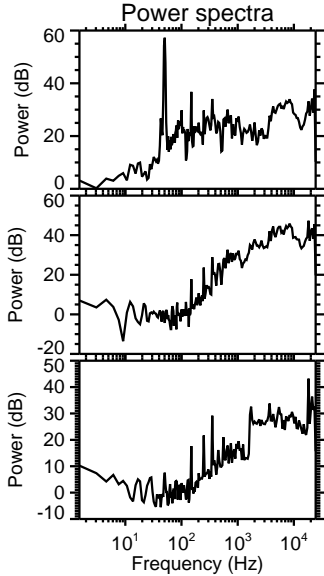
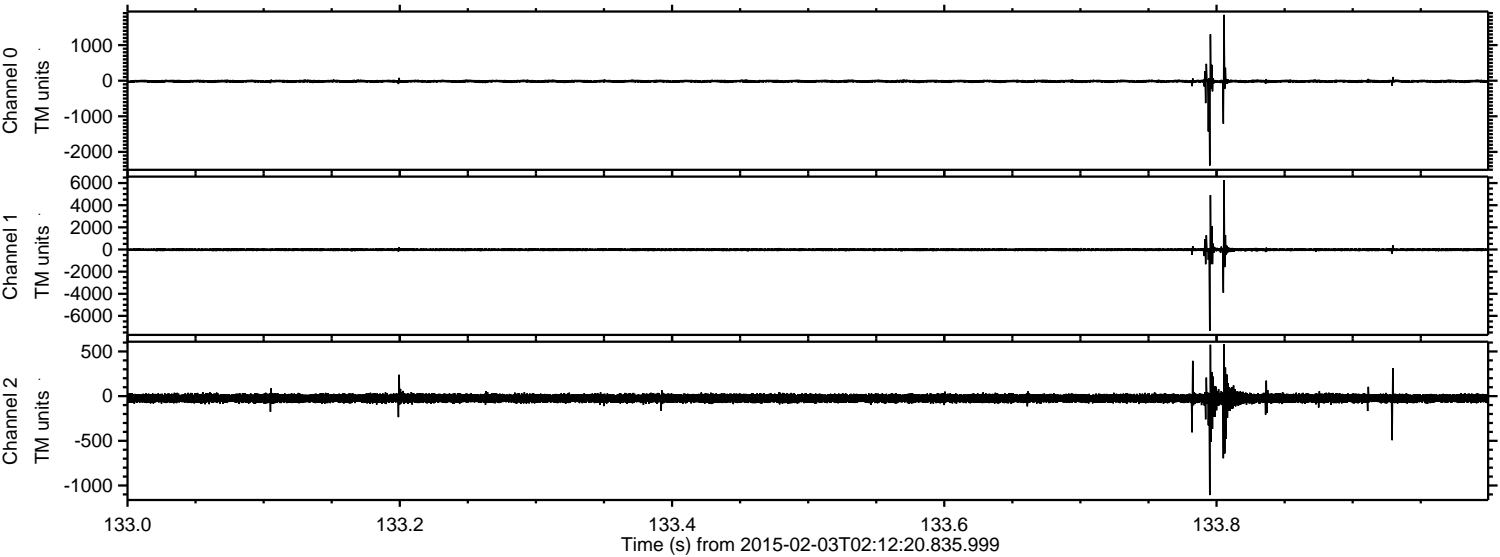

Channel 0
mn: -2383
mx: 1851
 μ : -15.7
 σ : 27.5

Channel 1
mn: -7350
mx: 6266
 μ : -20.9
 σ : 93.8

Channel 2
mn: -1107
mx: 580
 μ : -24.6
 σ : 29.6

ELMAVAN 3D WAVEFORMS (Measured data sampled at 50 kHz) 49804 packets of 144 samples from 2015-02-03T02:12:20.835.999. Part 82/144

Processed Tue Feb 17 07:04:27 2015 by ELM ver.2012-10-06 from 001__elm20150203_021219__dat00.bin

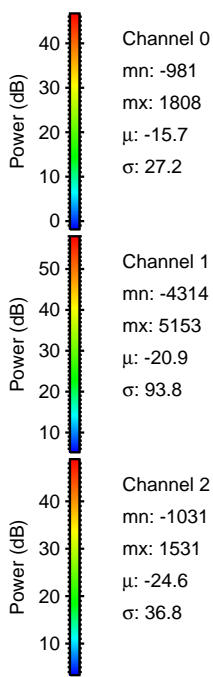
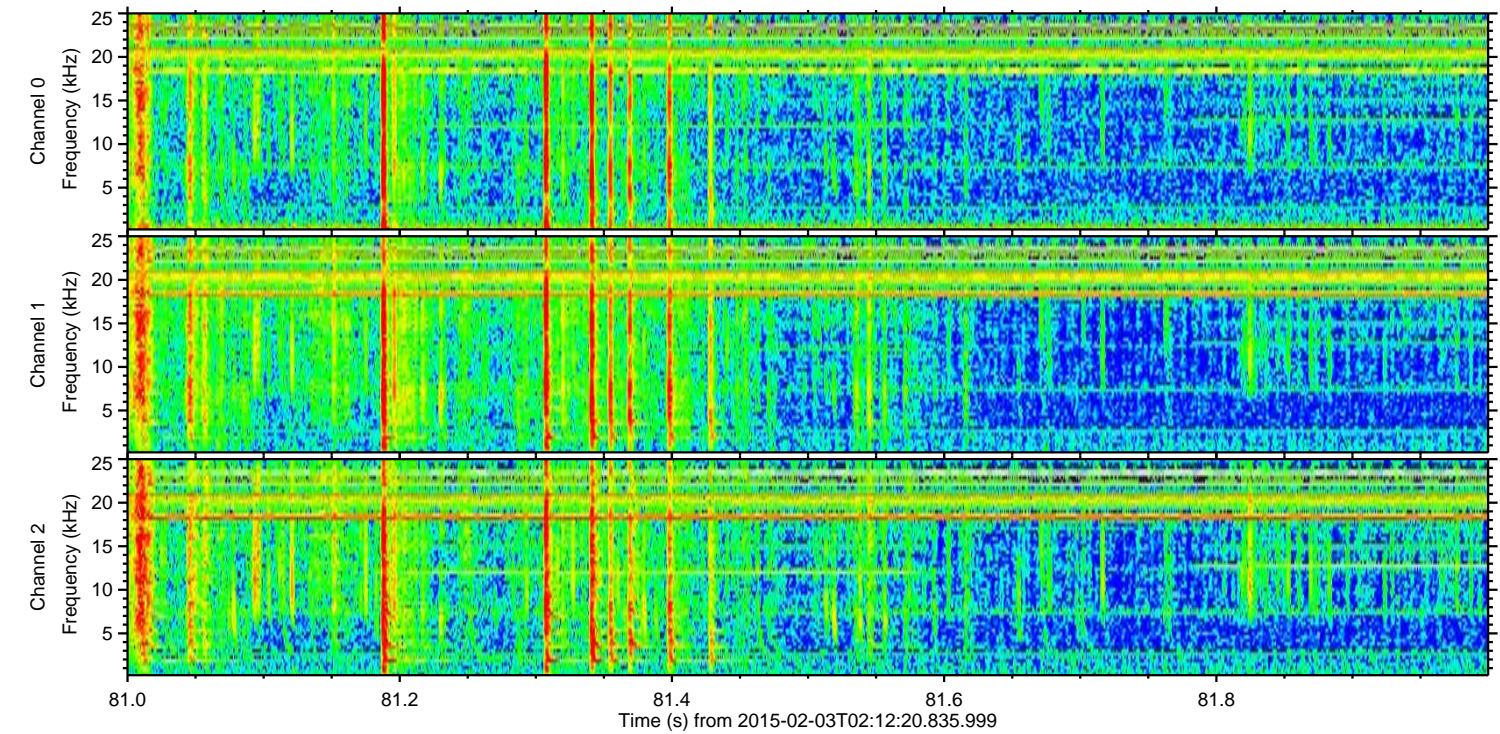
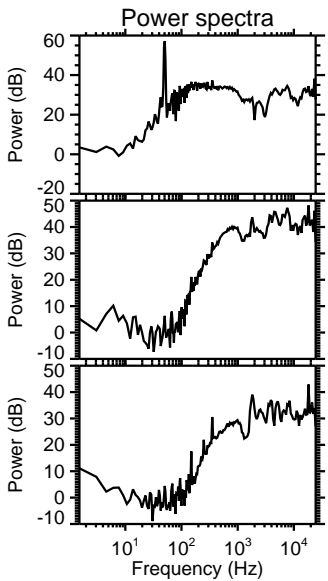
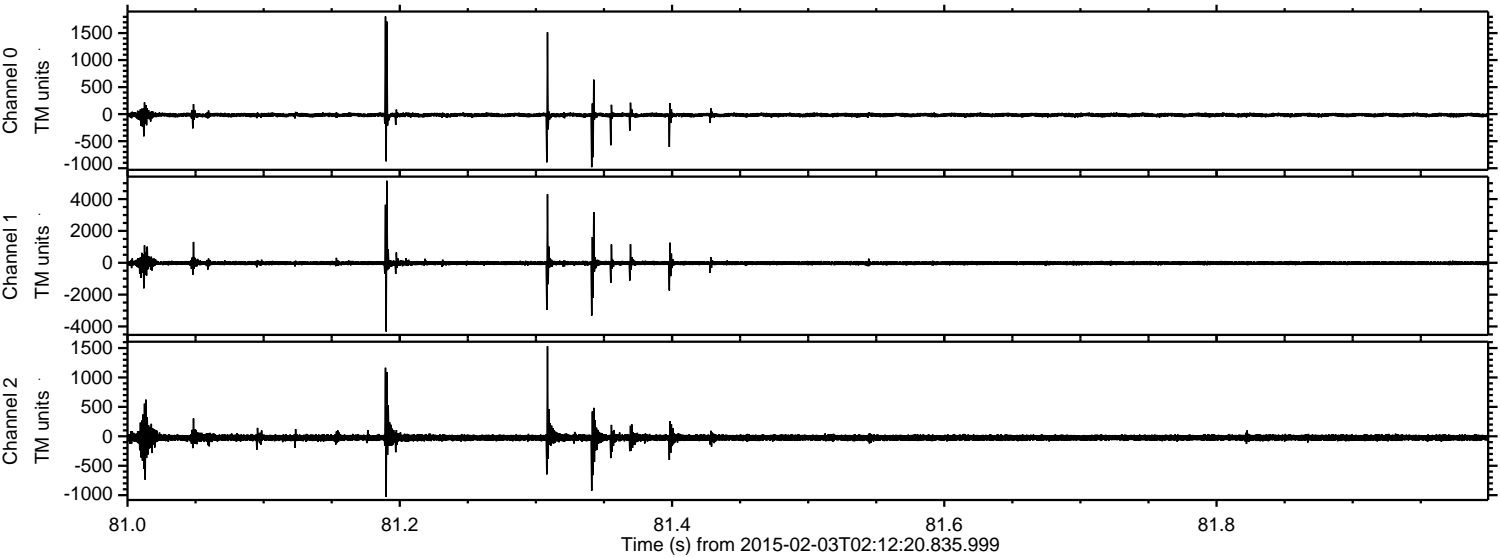

ELMAVAN 3D WAVEFORMS (Measured data sampled at 50 kHz) 49804 packets of 144 samples from 2015-02-03T02:12:20.835.999. Part 81/144

Processed Tue Feb 17 07:04:28 2015 by ELM ver.2012-10-06 from 001__elm20150203_021219__dat00.bin

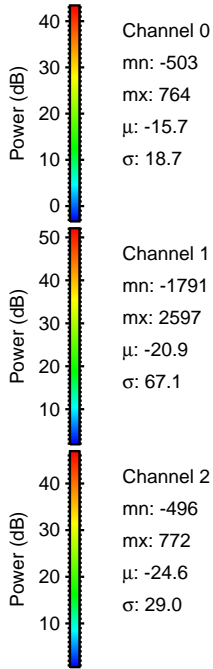
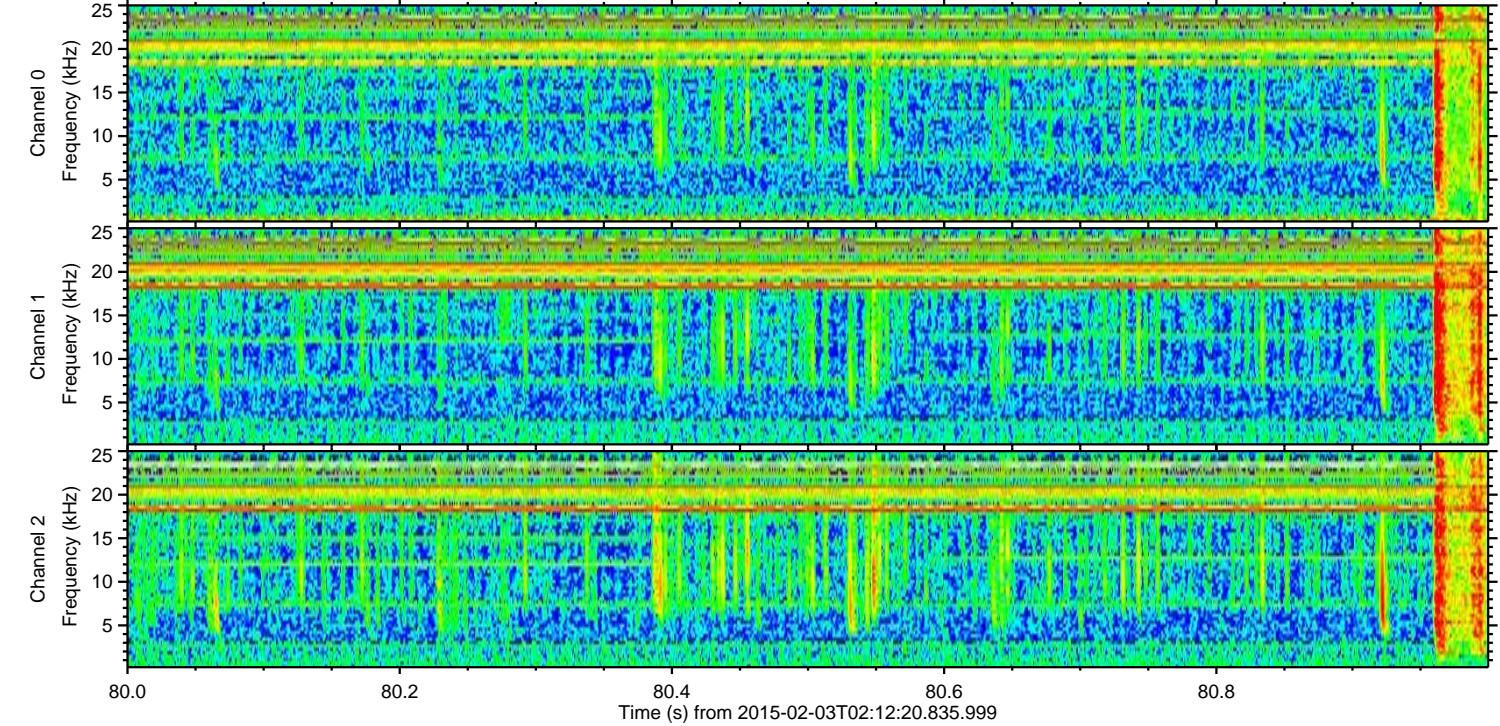
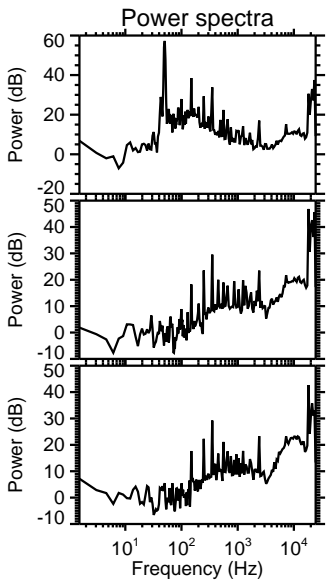
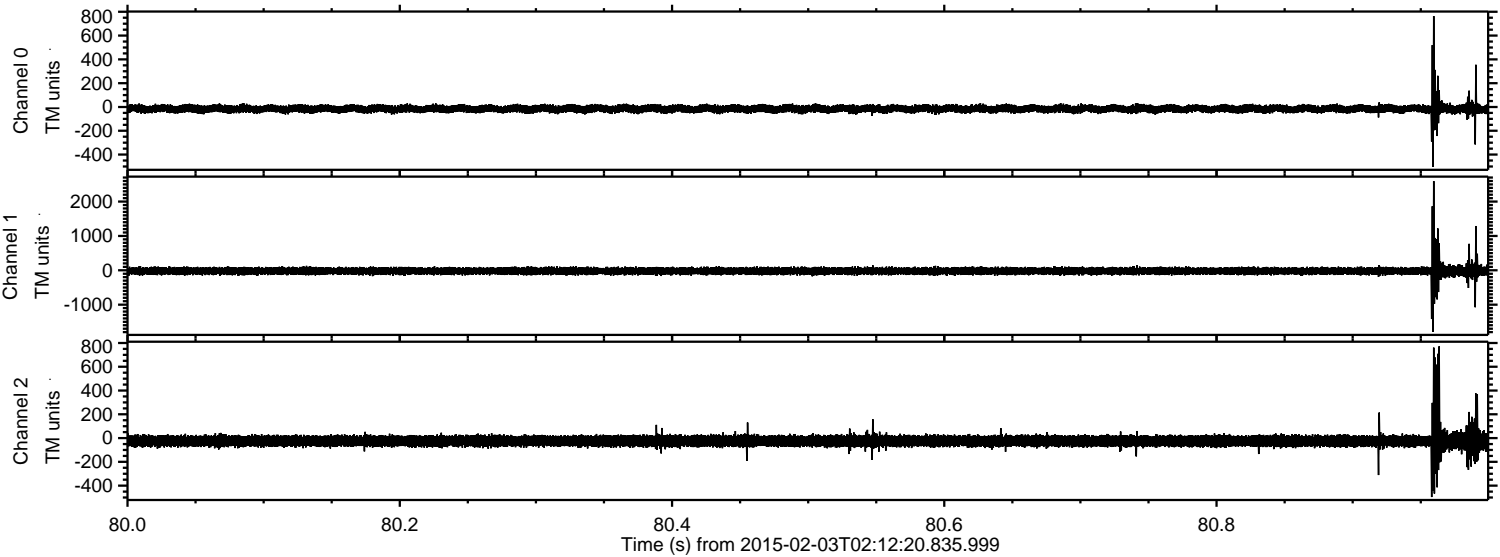

Channel 0
mn: -503
mx: 764
 μ : -15.7
 σ : 18.7

Channel 1
mn: -1791
mx: 2597
 μ : -20.9
 σ : 67.1

Channel 2
mn: -496
mx: 772
 μ : -24.6
 σ : 29.0

ELMAVAN 3D WAVEFORMS (Measured data sampled at 50 kHz) 49804 packets of 144 samples from 2015-02-03T02:12:20.835.999. Part 103/144

Processed Tue Feb 17 07:04:29 2015 by ELM ver.2012-10-06 from 001__elm20150203_021219__dat00.bin

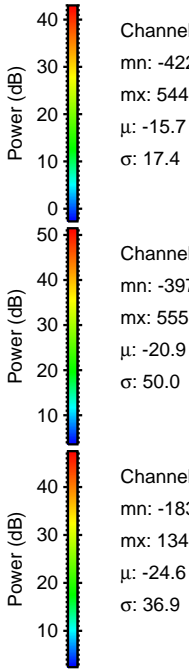
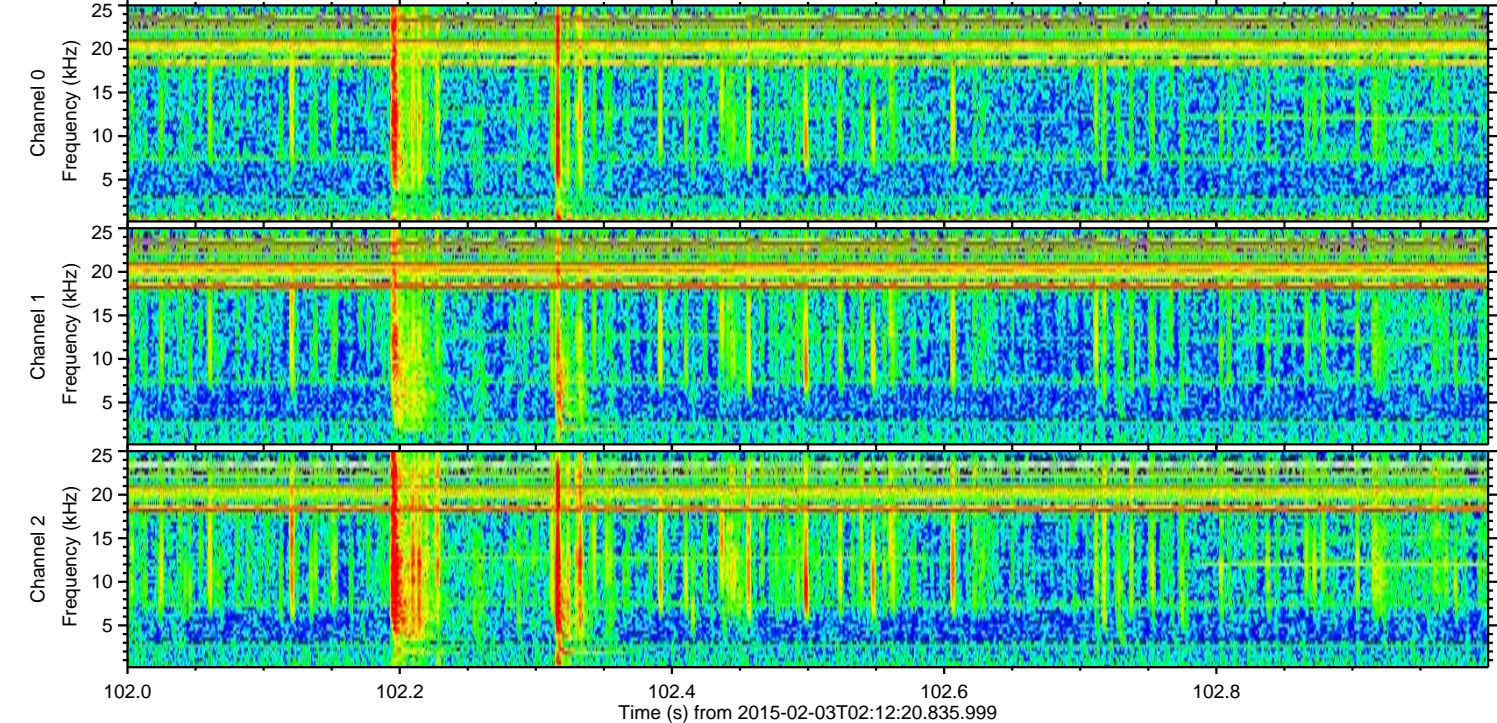
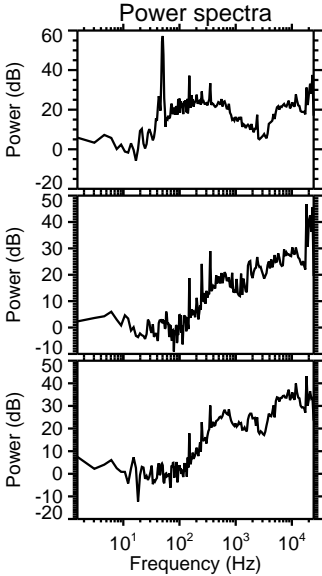
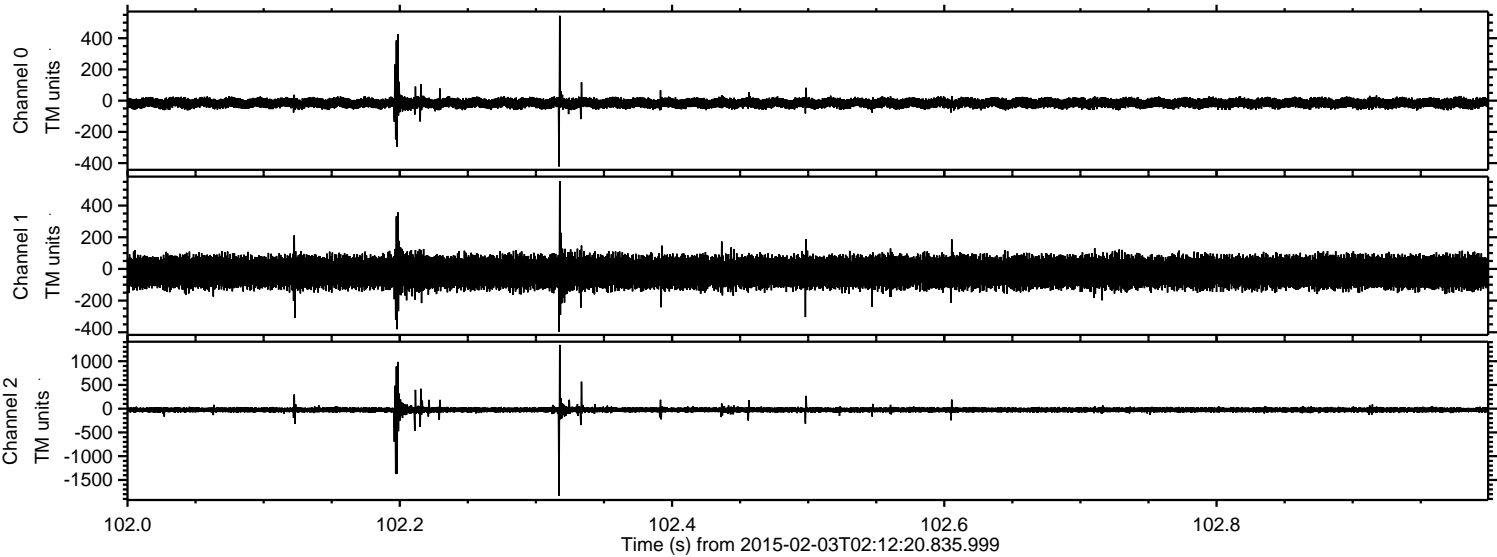

Channel 0
mn: -422
mx: 544
 μ : -15.7
 σ : 17.4

Channel 1
mn: -397
mx: 555
 μ : -20.9
 σ : 50.0

Channel 2
mn: -1831
mx: 1343
 μ : -24.6
 σ : 36.9

ELMAVAN 3D WAVEFORMS (Measured data sampled at 50 kHz) 49804 packets of 144 samples from 2015-02-03T02:12:20.835.999. Part 79/144

Processed Tue Feb 17 07:04:30 2015 by ELM ver.2012-10-06 from 001__elm20150203_021219__dat00.bin

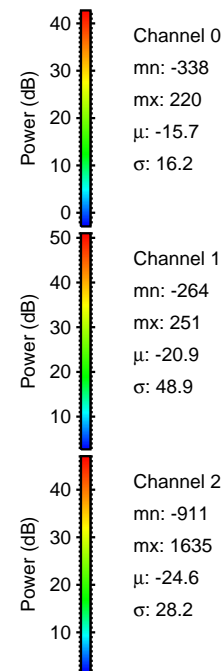
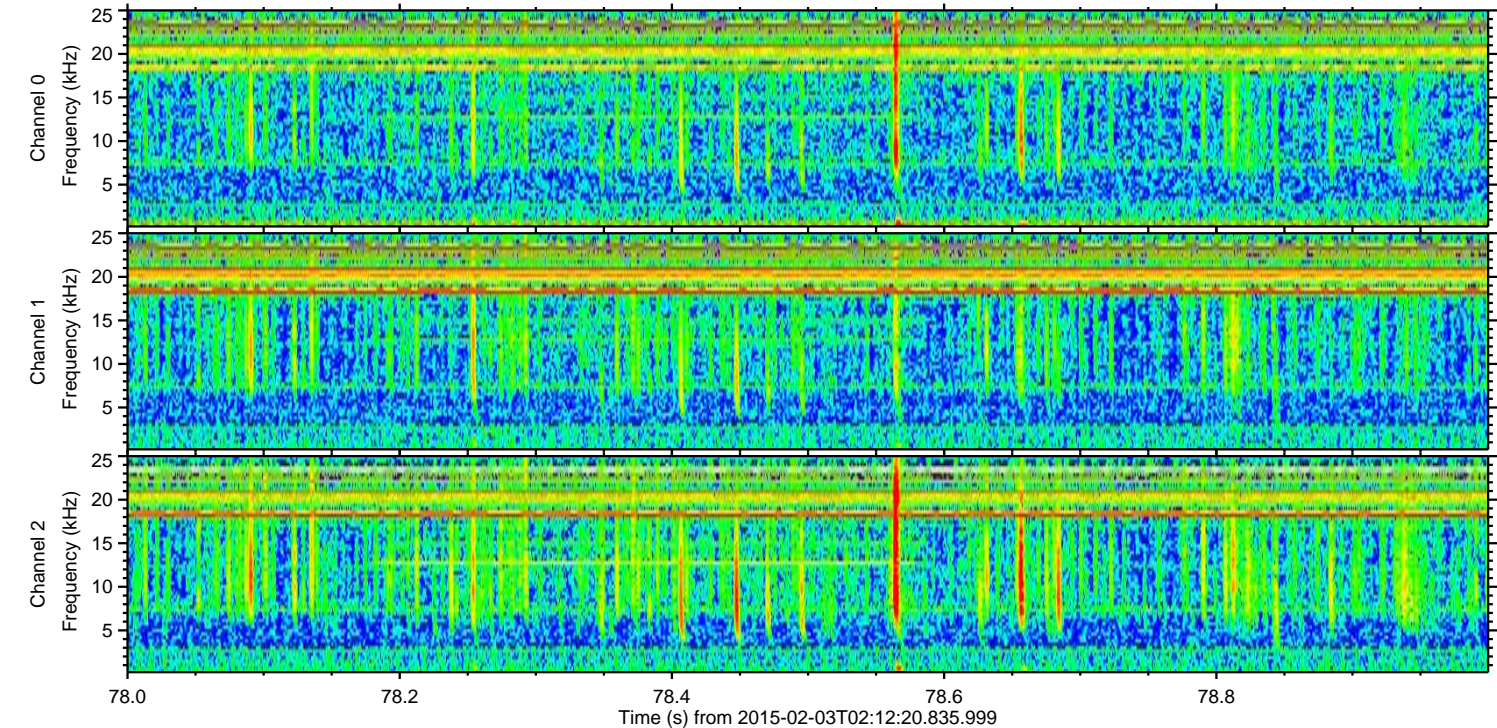
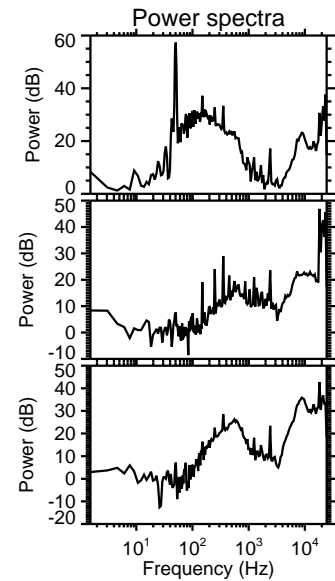
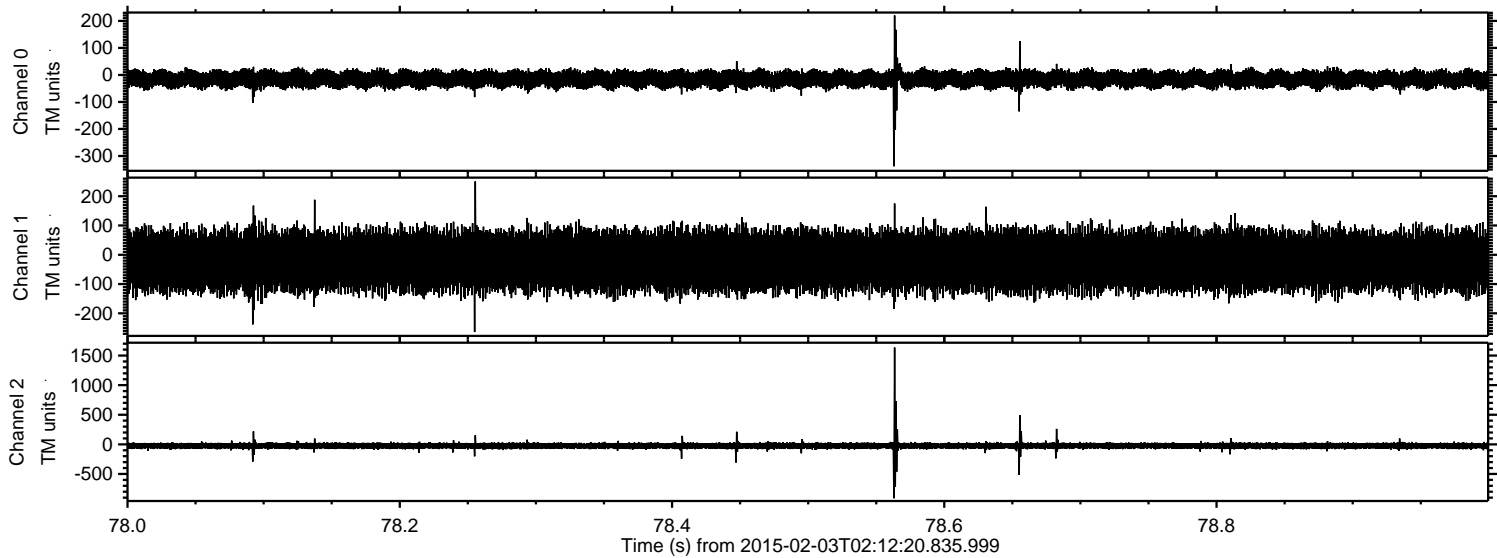

Processed Tue Feb 17 07:04:31 2015 by ELM ver.2012-10-06 from 001__elm20150203_021219__dat00.bin

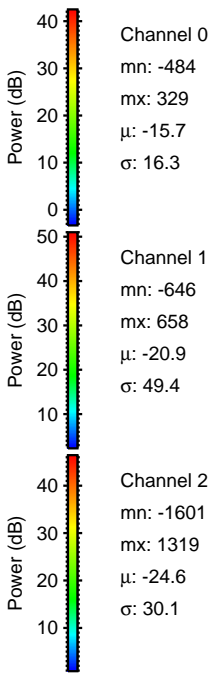
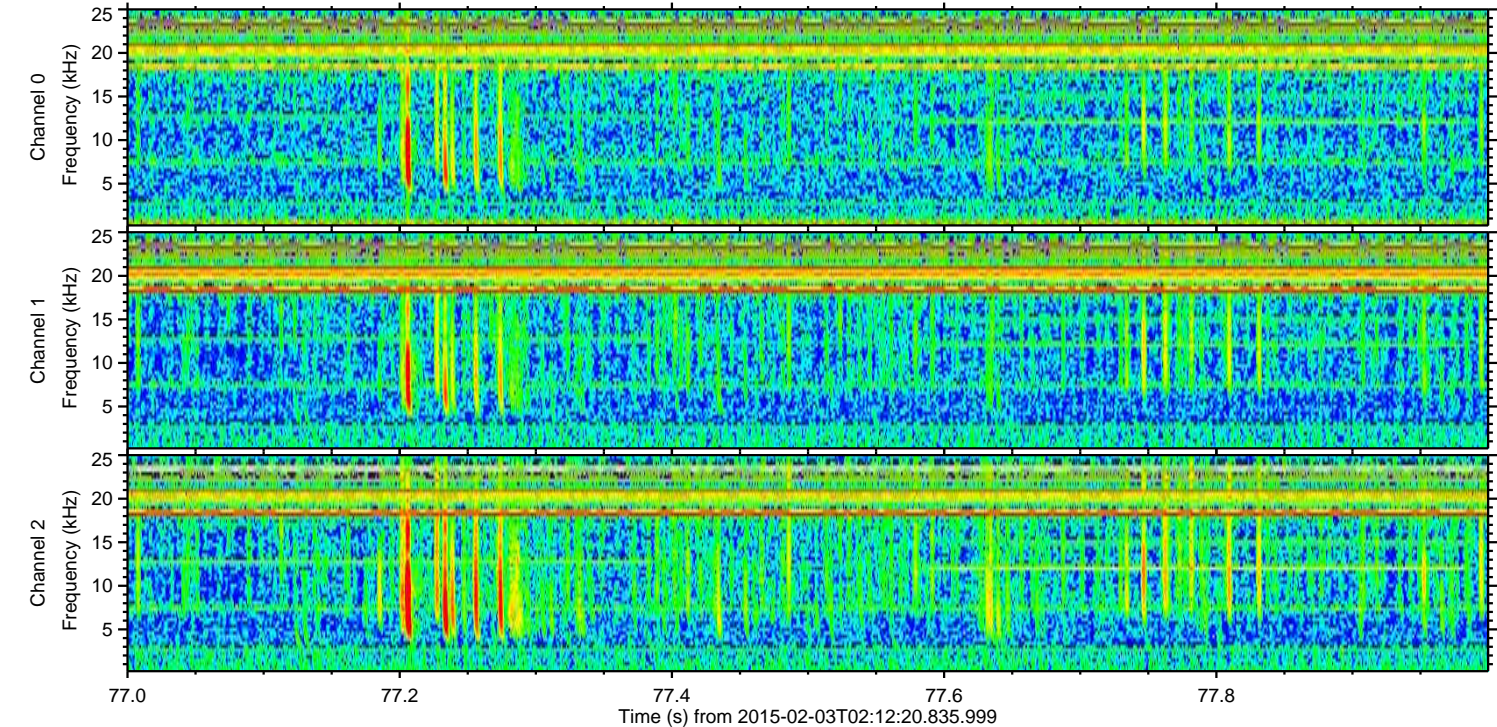
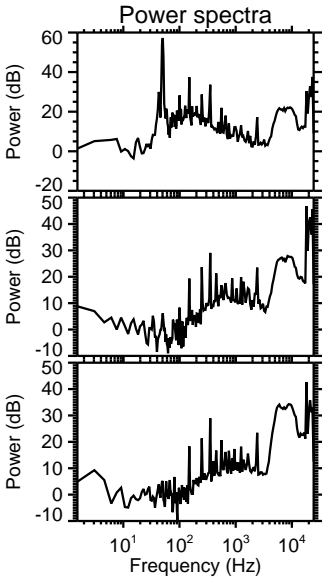
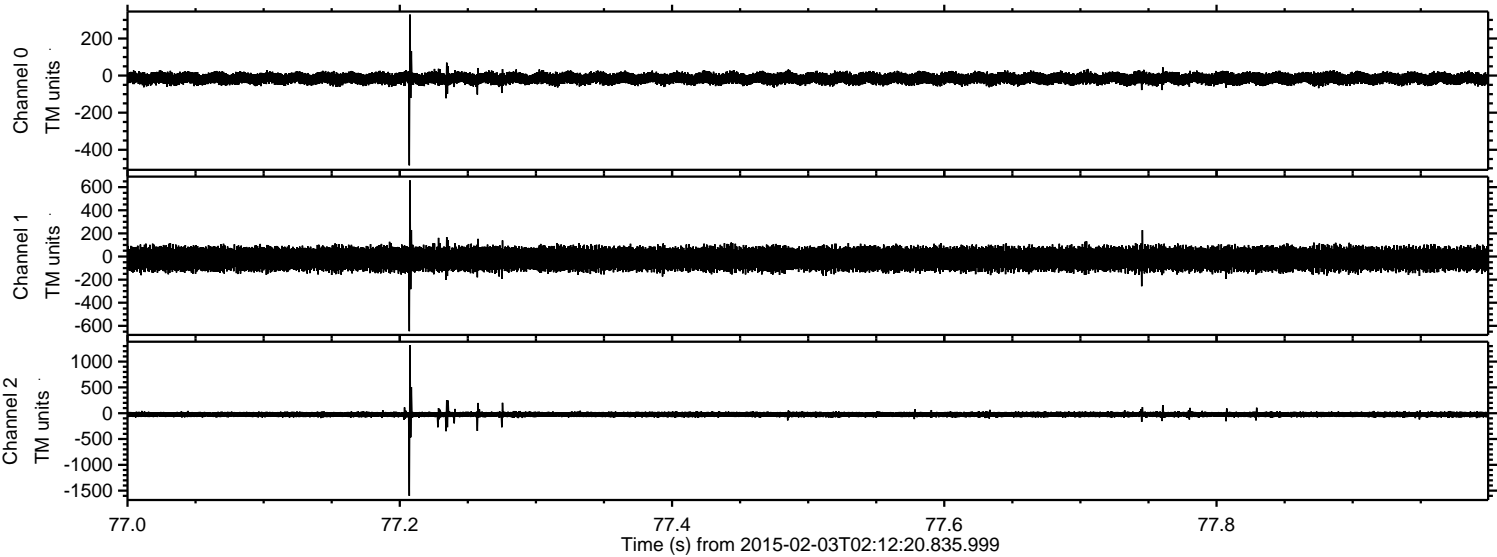

ELMAVAN 3D WAVEFORMS (Measured data sampled at 50 kHz) 49804 packets of 144 samples from 2015-02-03T02:12:20.835.999. Part 80/144

Processed Tue Feb 17 07:04:32 2015 by ELM ver.2012-10-06 from 001__elm20150203_021219__dat00.bin

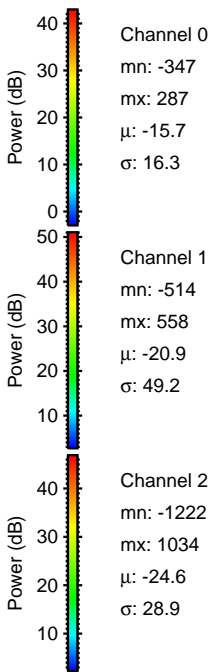
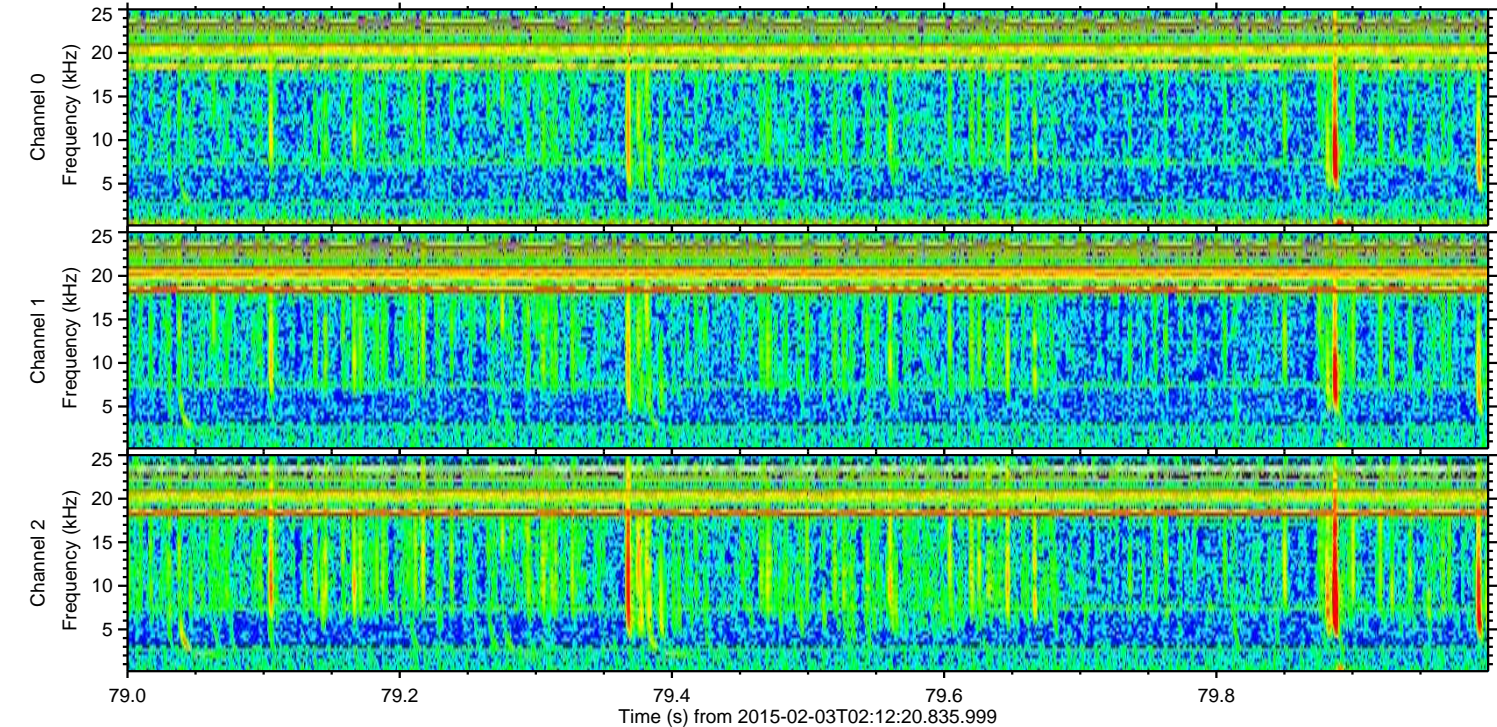
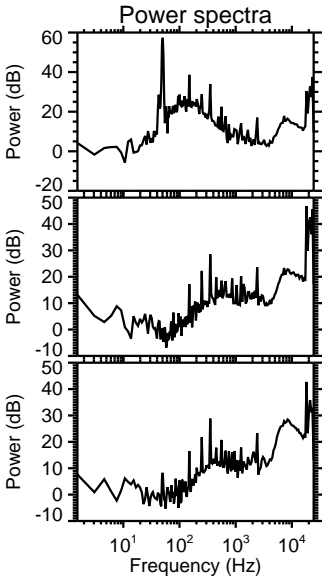
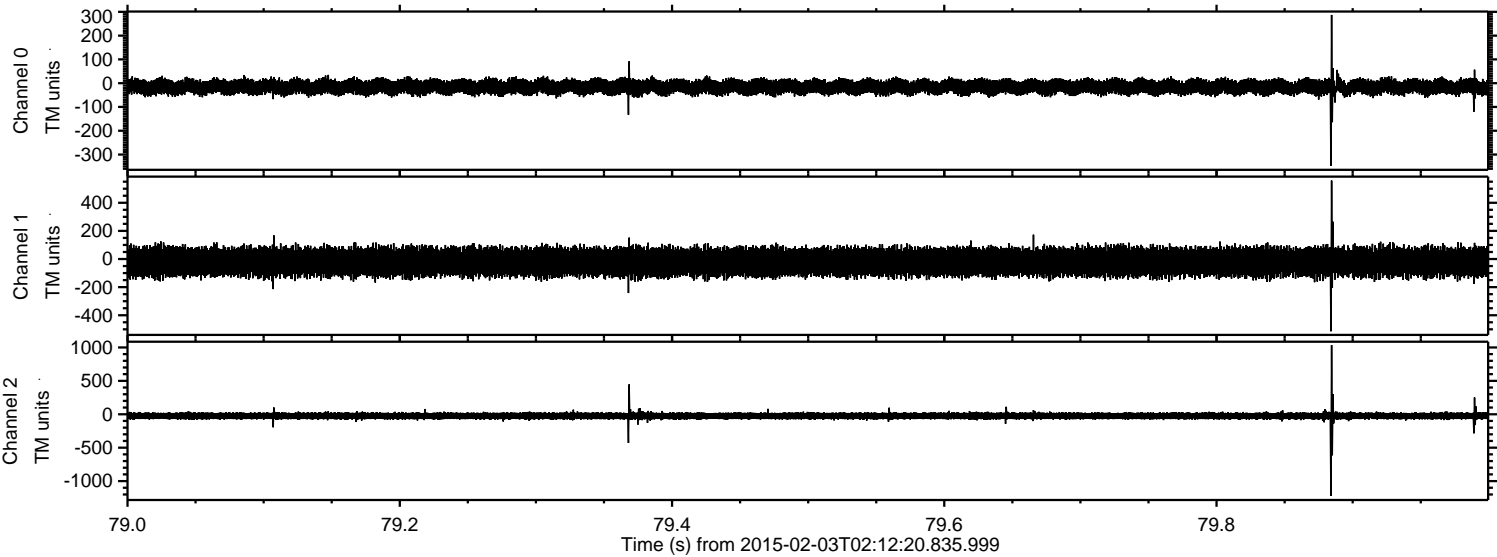

ELMAVAN 3D WAVEFORMS (Measured data sampled at 50 kHz) 49804 packets of 144 samples from 2015-02-03T02:12:20.835.999. Part 21/144

Processed Tue Feb 17 07:04:33 2015 by ELM ver.2012-10-06 from 001__elm20150203_021219__dat00.bin

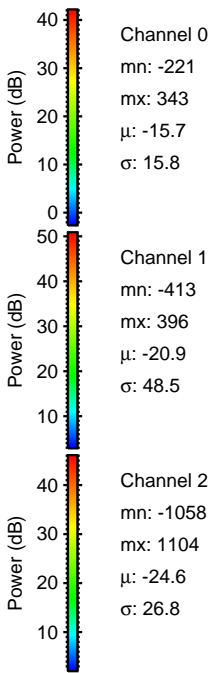
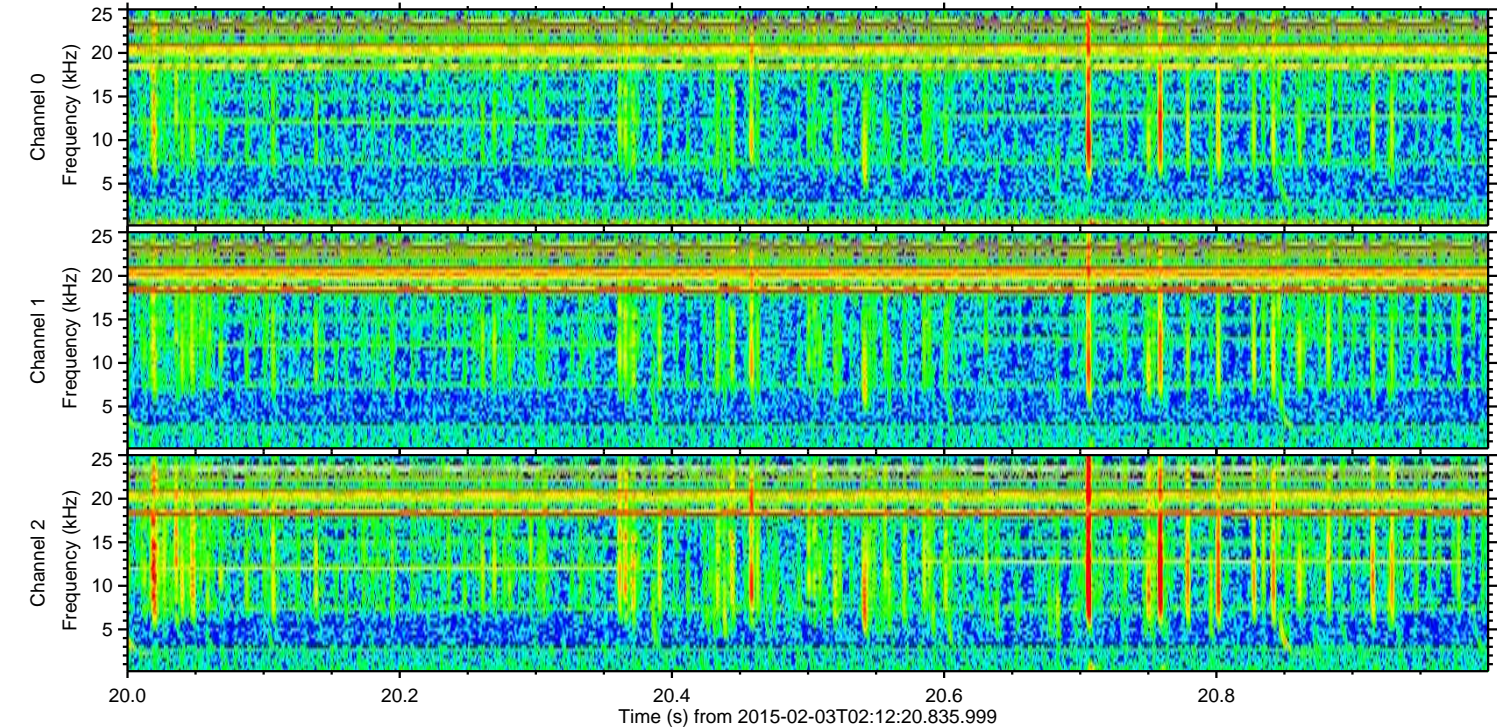
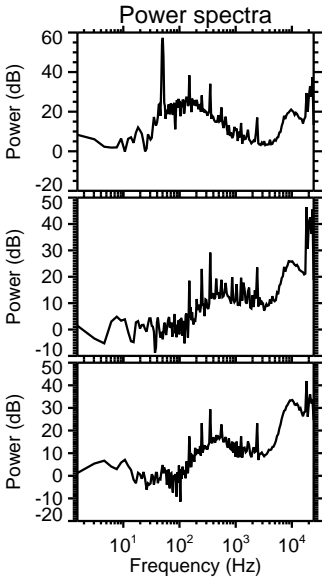
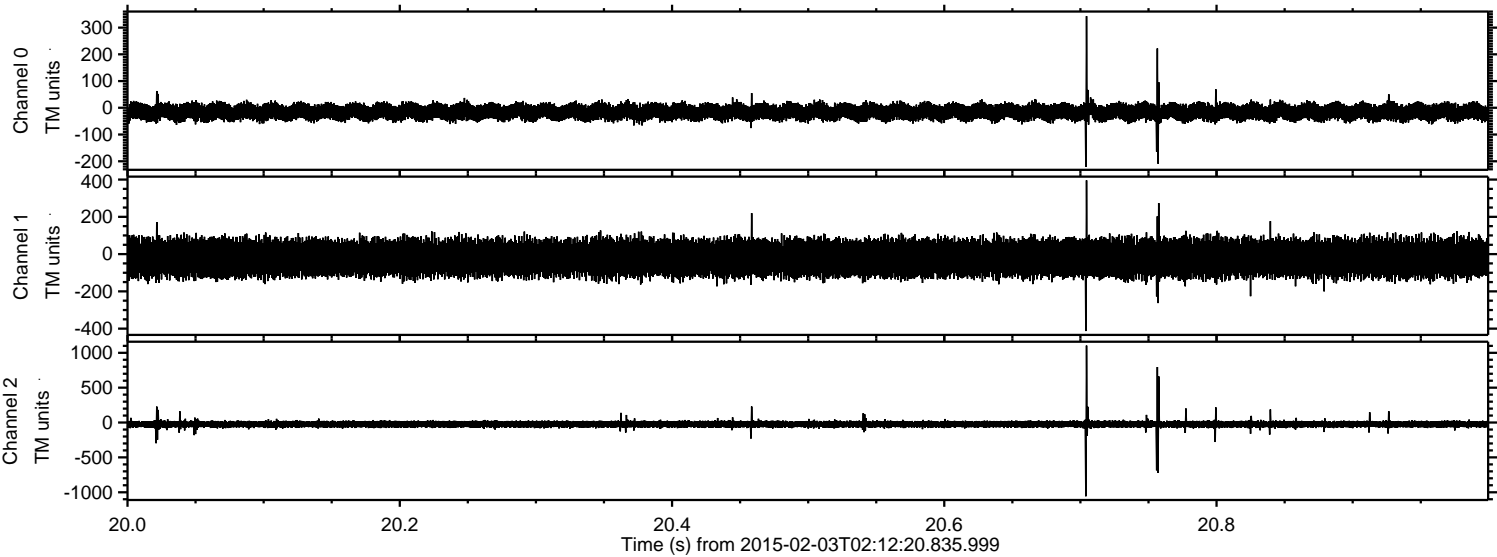

ELMAVAN 3D WAVEFORMS (Measured data sampled at 50 kHz) 49804 packets of 144 samples from 2015-02-03T02:12:20.835.999. Part 123/144

Processed Tue Feb 17 07:04:34 2015 by ELM ver.2012-10-06 from 001__elm20150203_021219__dat00.bin

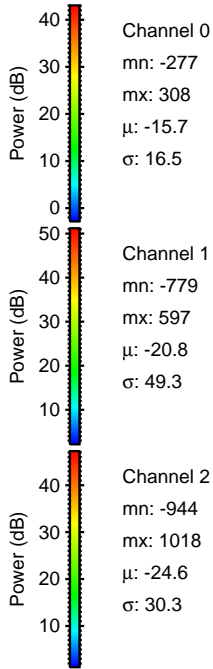
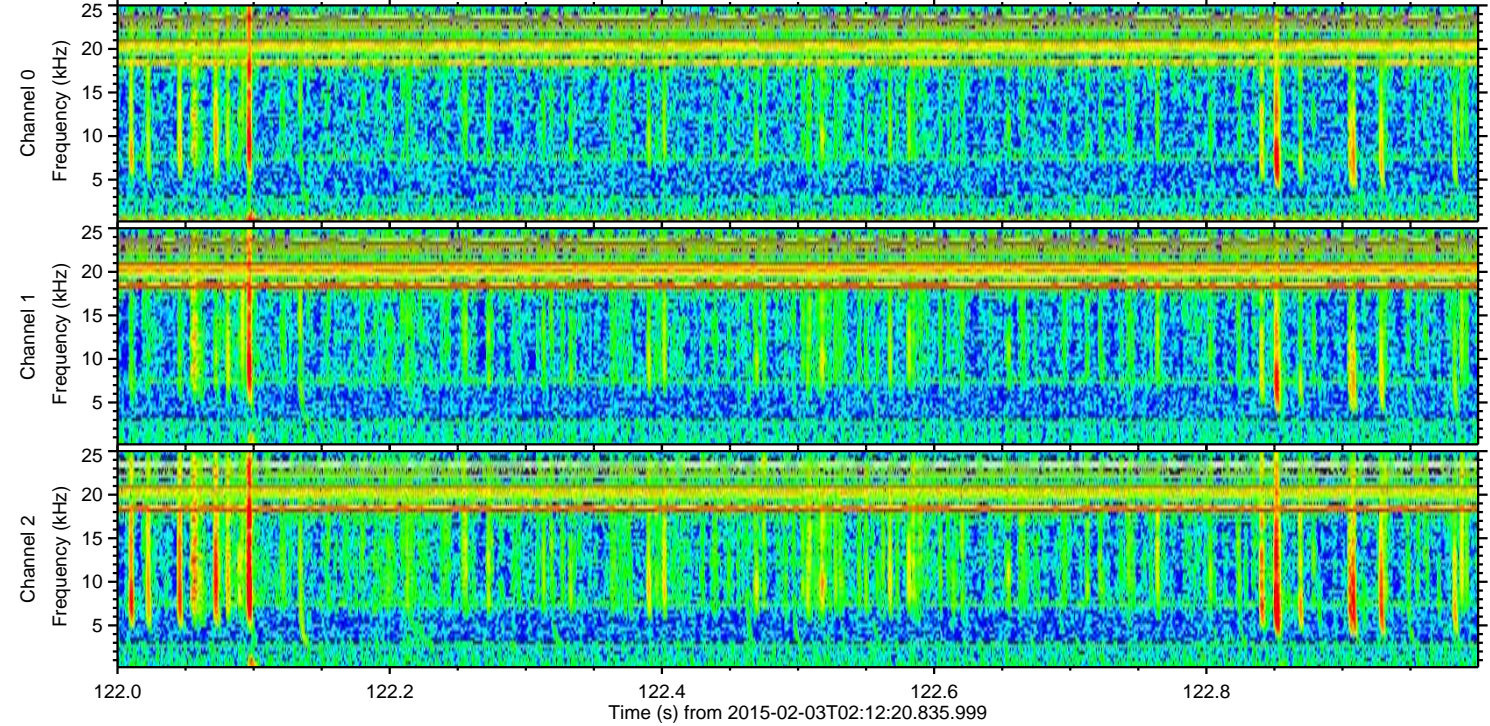
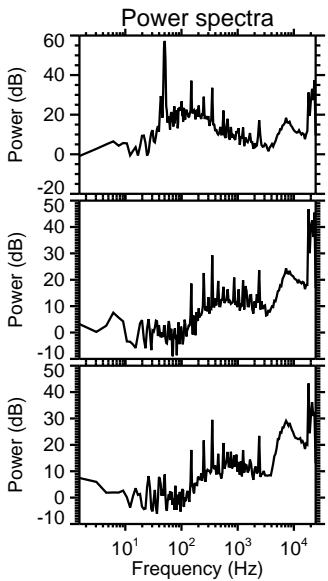
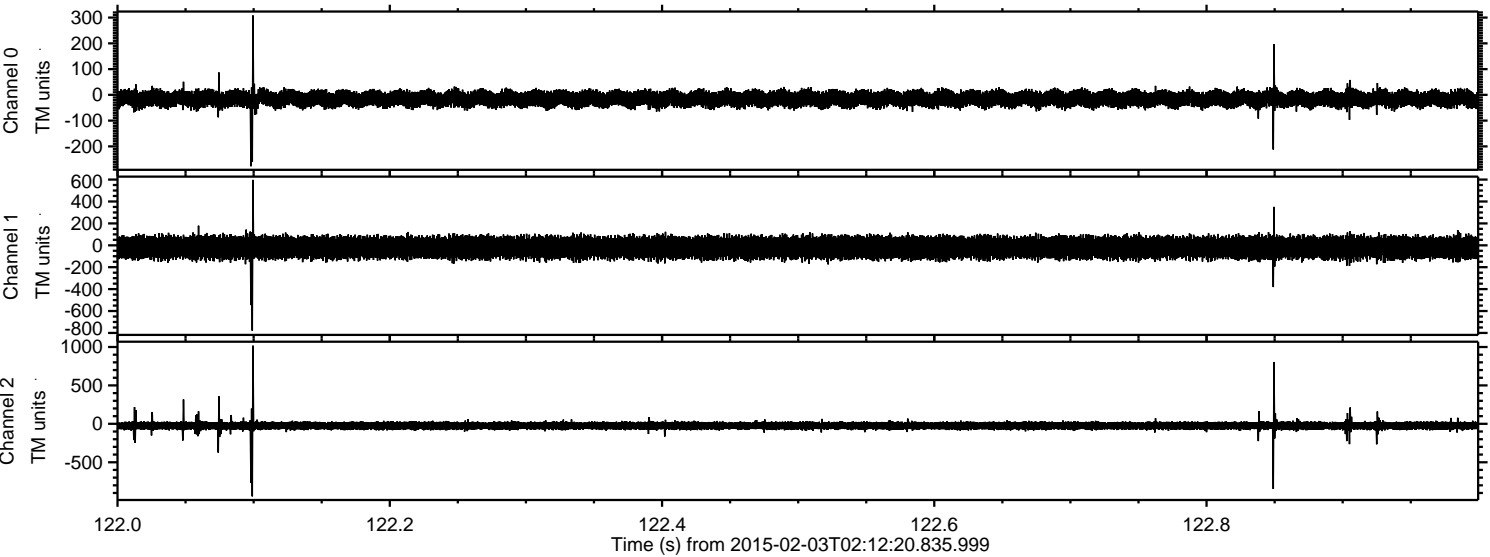

Channel 0
mn: -277
mx: 308
 μ : -15.7
 σ : 16.5

Channel 1
mn: -779
mx: 597
 μ : -20.8
 σ : 49.3

Channel 2
mn: -944
mx: 1018
 μ : -24.6
 σ : 30.3

ELMAVAN 3D WAVEFORMS (Measured data sampled at 50 kHz) 49804 packets of 144 samples from 2015-02-03T02:12:20.835.999. Part 10/144

Processed Tue Feb 17 07:04:35 2015 by ELM ver.2012-10-06 from 001__elm20150203_021219__dat00.bin

