

# ELMAVAN 3D WAVEFORMS (Measured data sampled at 50 kHz) 49758 packets of 144 samples from 2015-02-03T00:32:17.235.999.

Processed Tue Feb 17 04:39:38 2015 by ELM ver.2012-10-06 from 001\_\_elm20150203\_003216\_\_dat00.bin

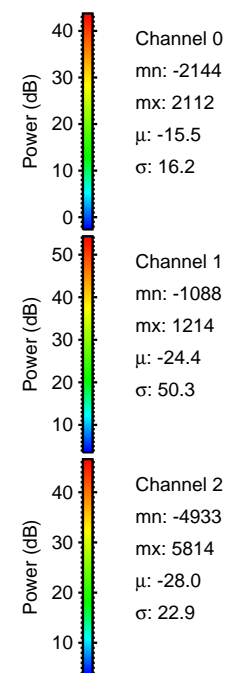

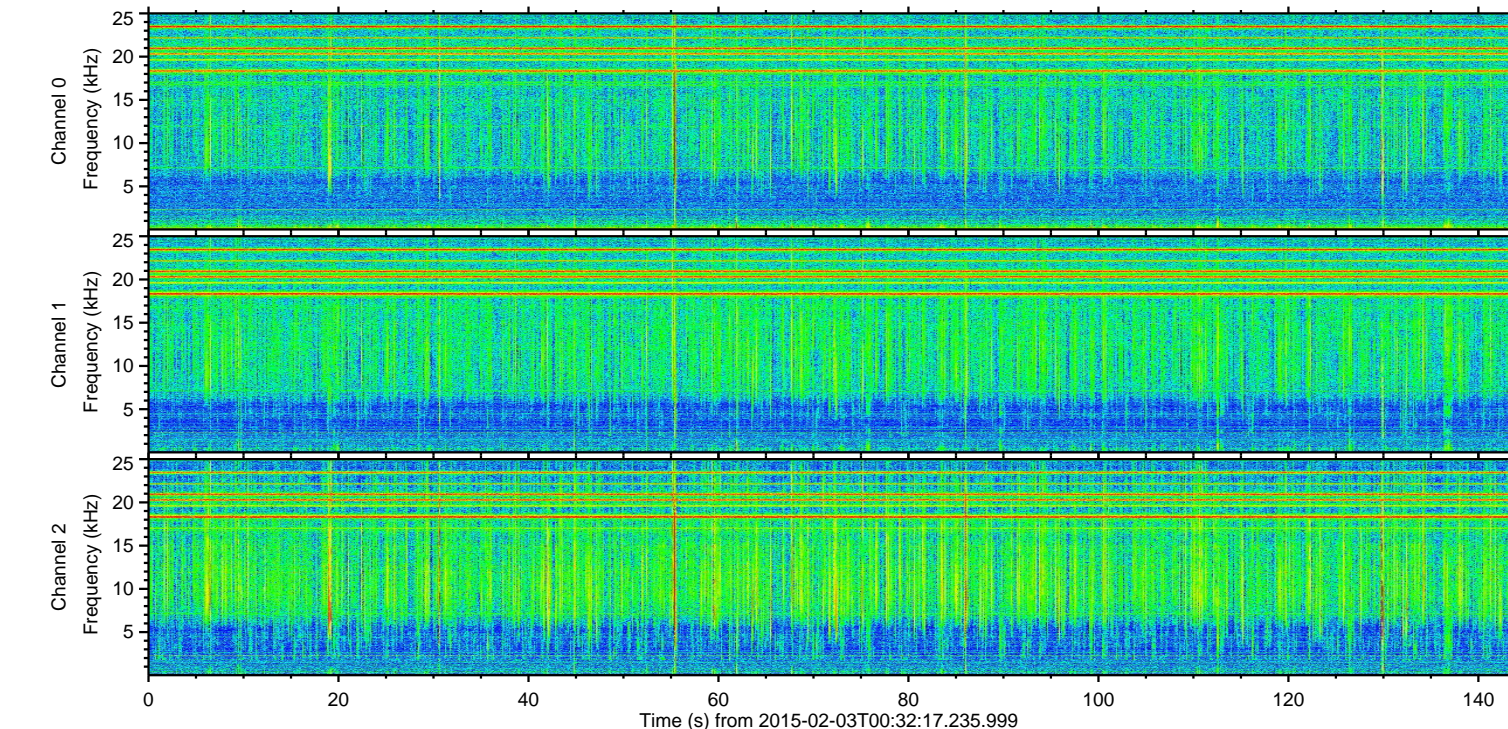
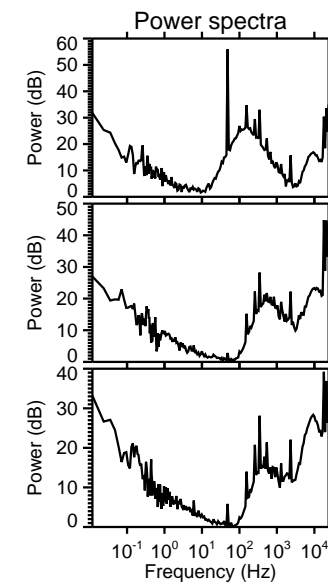
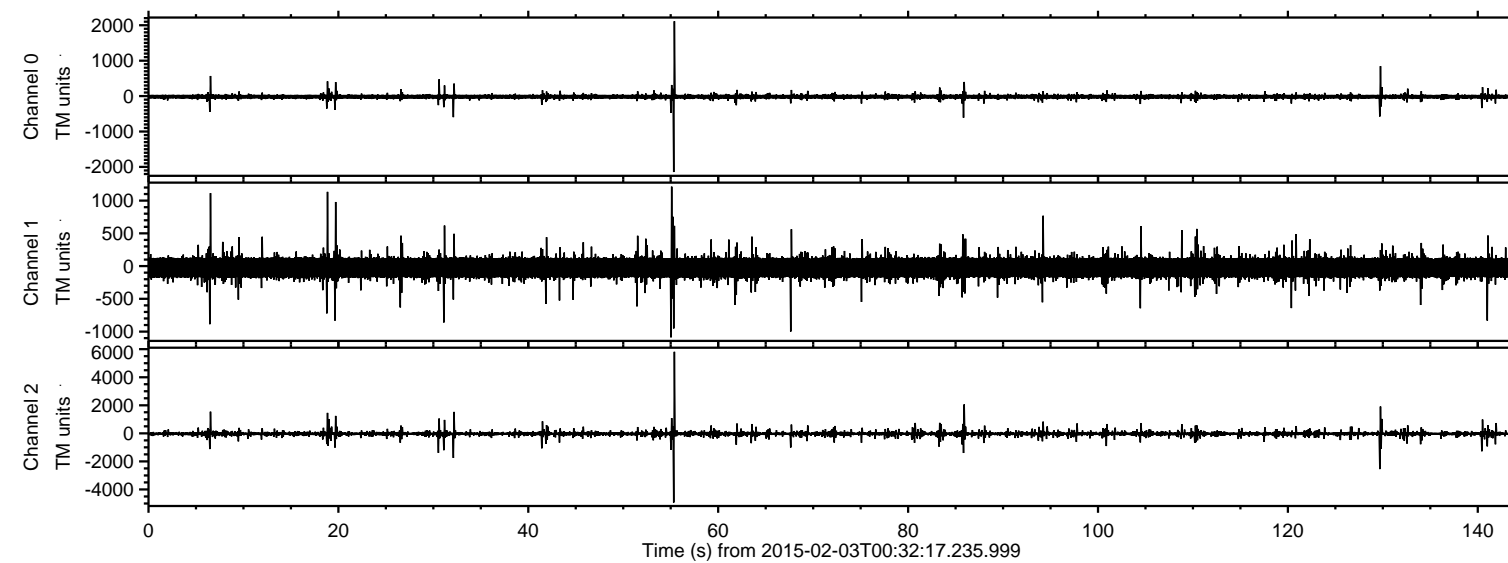

Processed Tue Feb 17 04:39:50 2015 by ELM ver.2012-10-06 from 001\_\_elm20150203\_003216\_\_dat00.bin

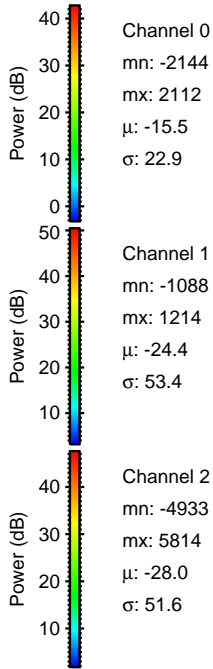
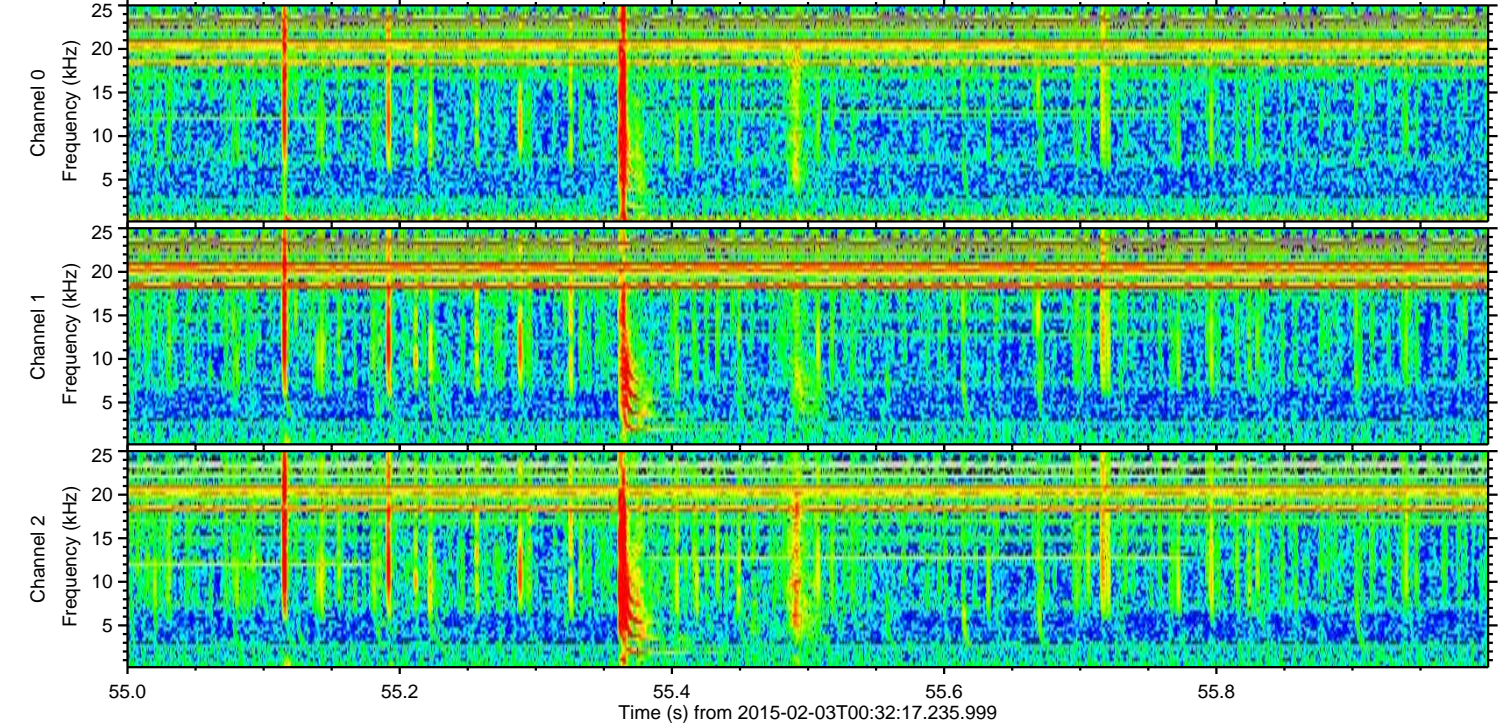
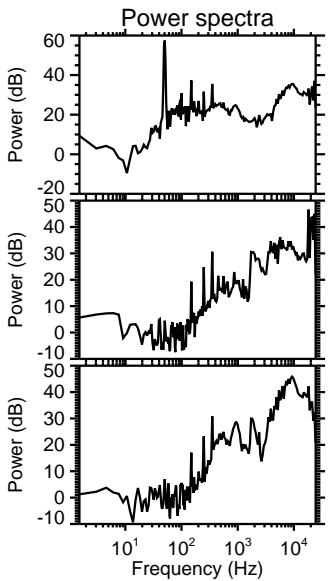
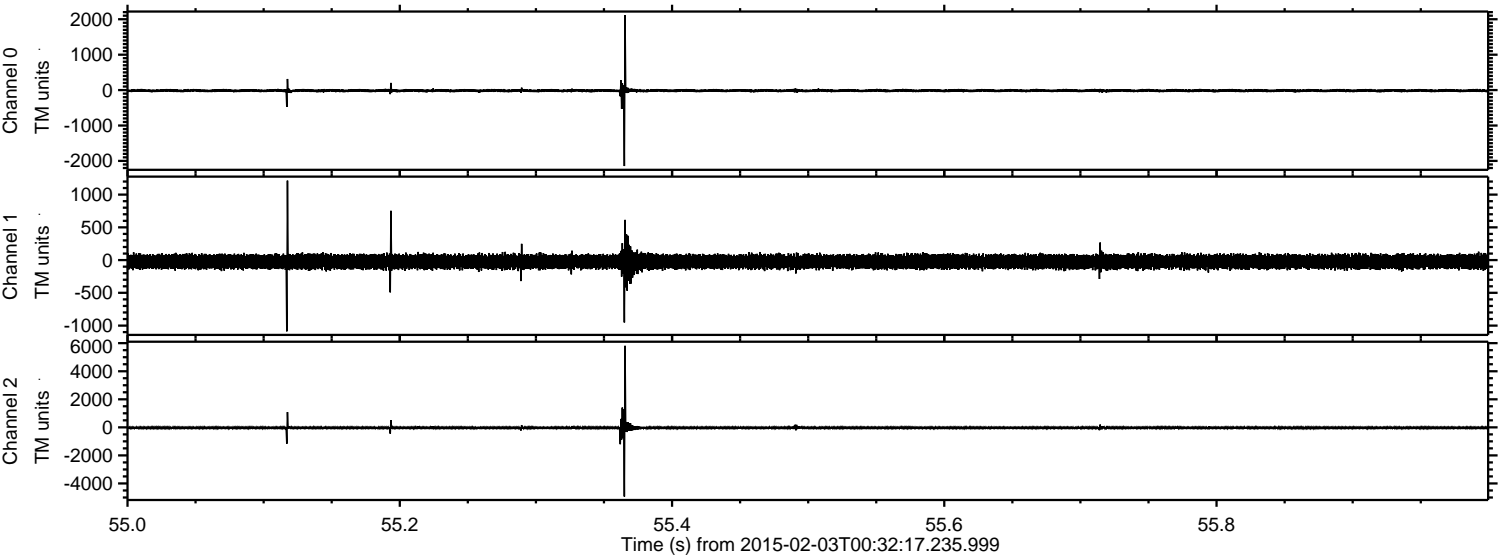



ELMAVAN 3D WAVEFORMS (Measured data sampled at 50 kHz) 49758 packets of 144 samples from 2015-02-03T00:32:17.235.999. Part 130/144

Processed Tue Feb 17 04:39:51 2015 by ELM ver.2012-10-06 from 001\_\_elm20150203\_003216\_\_dat00.bin

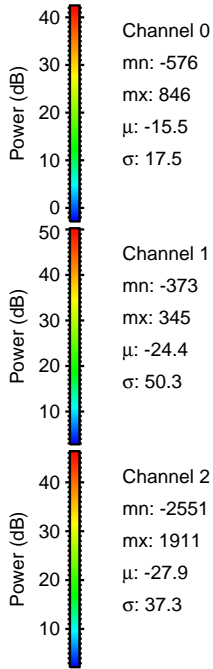
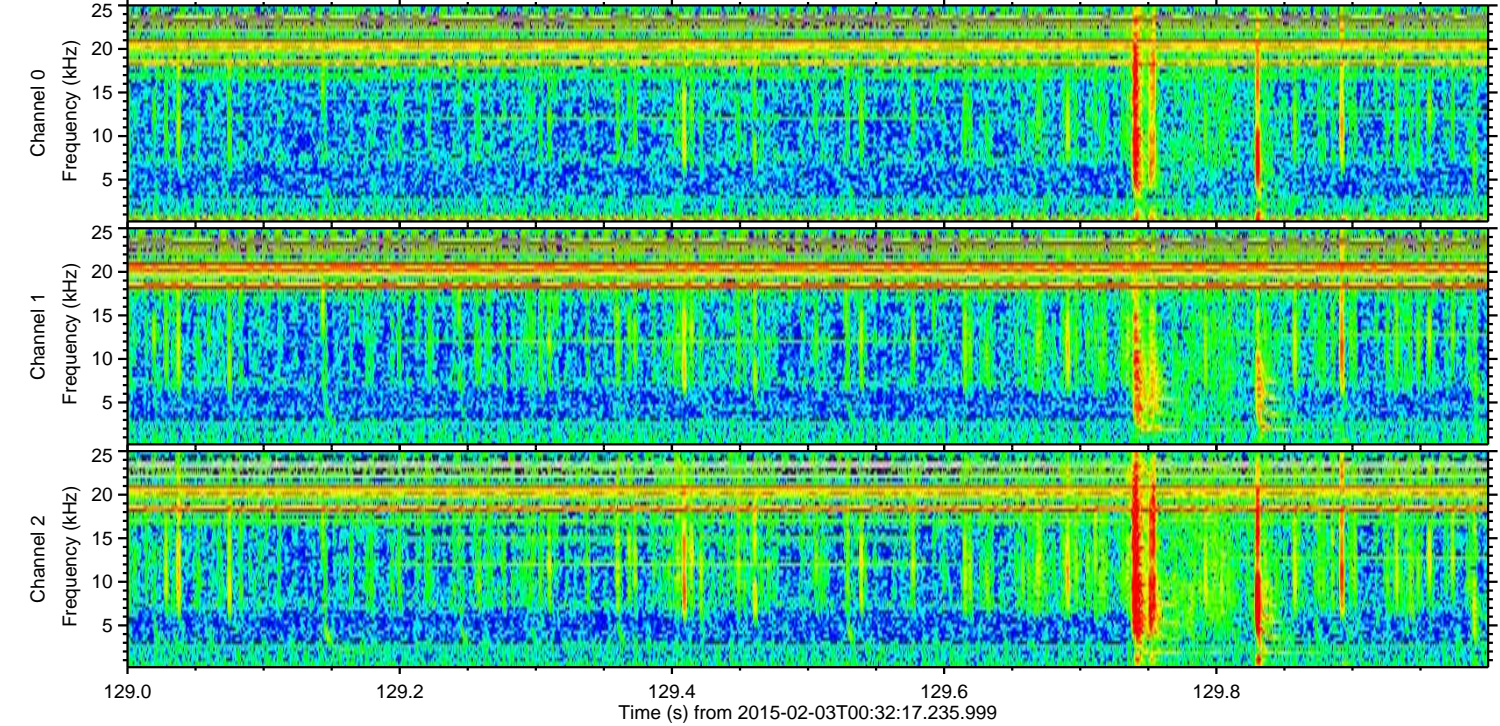
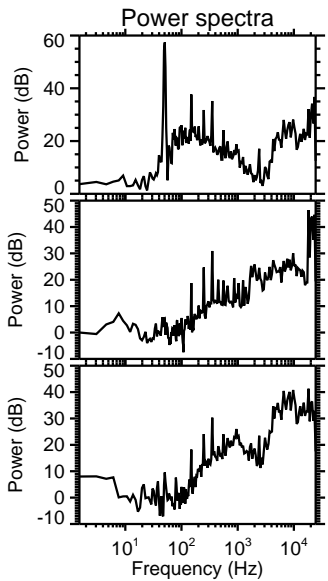
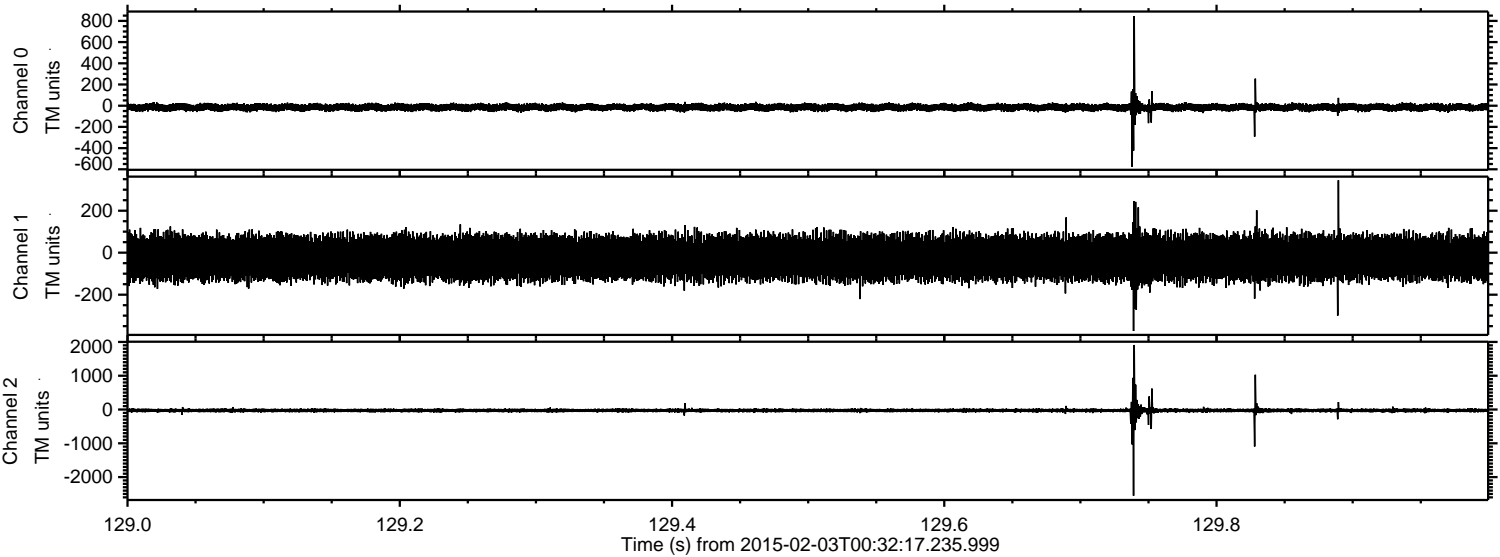

Channel 0  
mn: -576  
mx: 846  
 $\mu$ : -15.5  
 $\sigma$ : 17.5

Channel 1  
mn: -373  
mx: 345  
 $\mu$ : -24.4  
 $\sigma$ : 50.3

Channel 2  
mn: -2551  
mx: 1911  
 $\mu$ : -27.9  
 $\sigma$ : 37.3



ELMAVAN 3D WAVEFORMS (Measured data sampled at 50 kHz) 49758 packets of 144 samples from 2015-02-03T00:32:17.235.999. Part 86/144

Processed Tue Feb 17 04:39:52 2015 by ELM ver.2012-10-06 from 001\_\_elm20150203\_003216\_\_dat00.bin

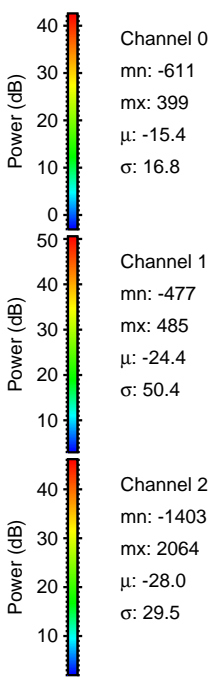
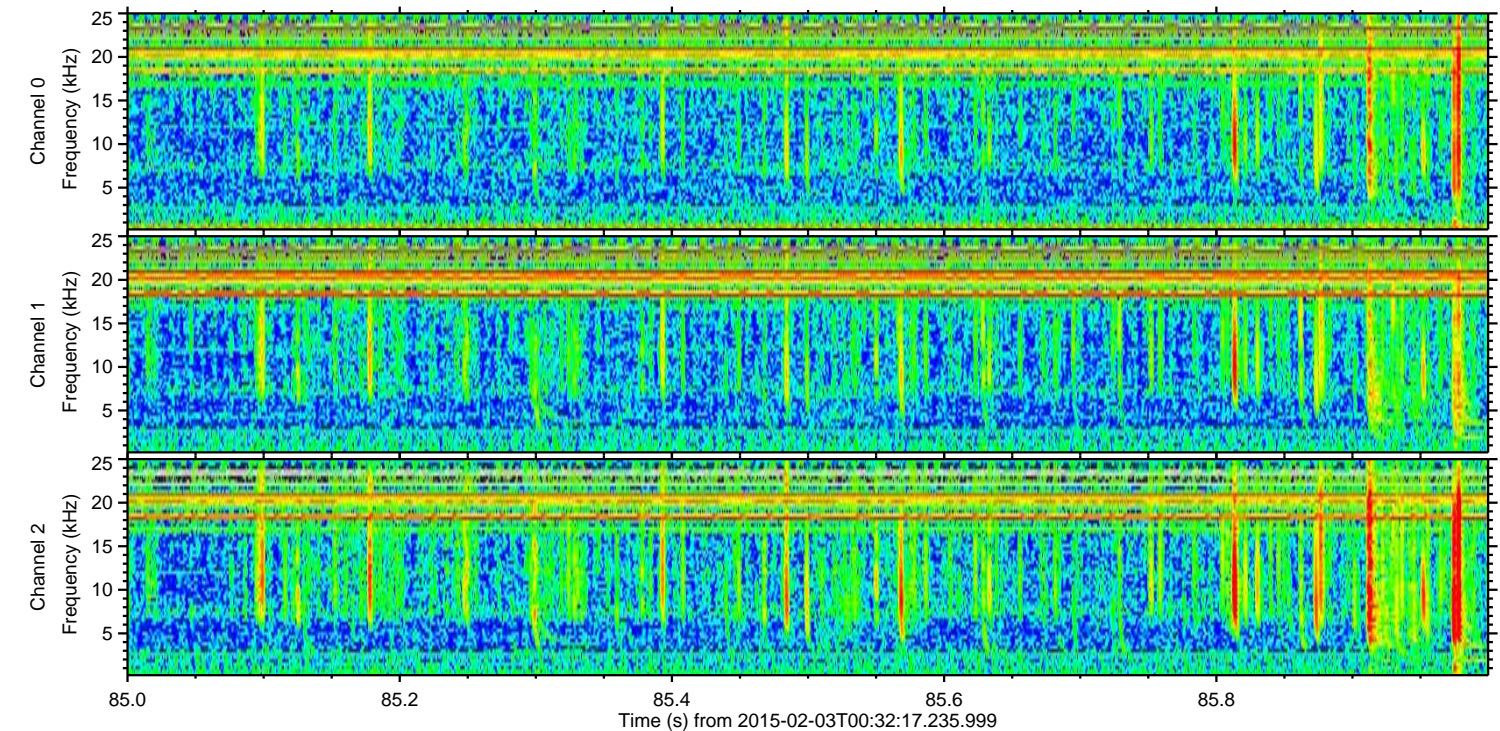
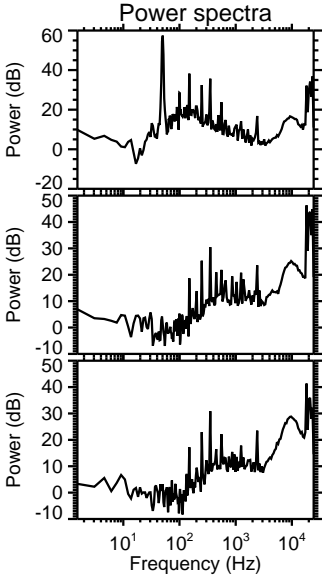
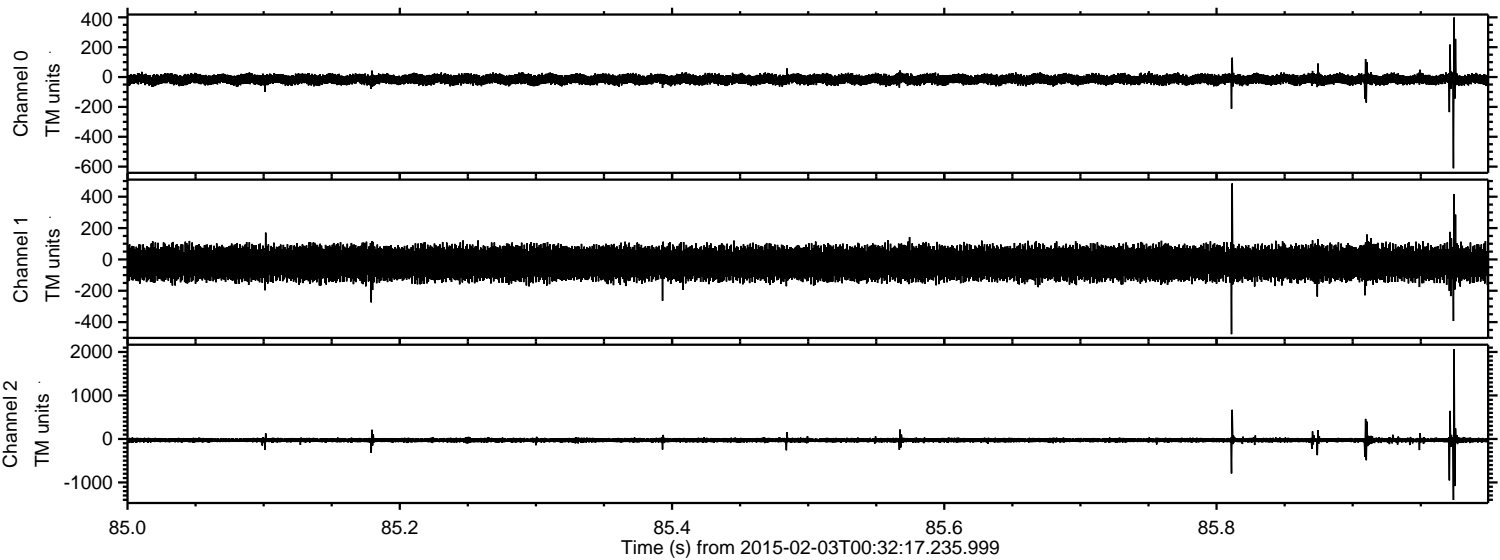



ELMAVAN 3D WAVEFORMS (Measured data sampled at 50 kHz) 49758 packets of 144 samples from 2015-02-03T00:32:17.235.999. Part 33/144

Processed Tue Feb 17 04:39:53 2015 by ELM ver.2012-10-06 from 001\_\_elm20150203\_003216\_\_dat00.bin

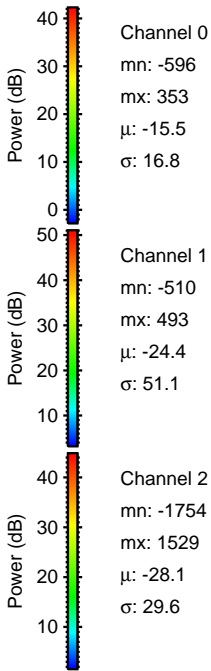
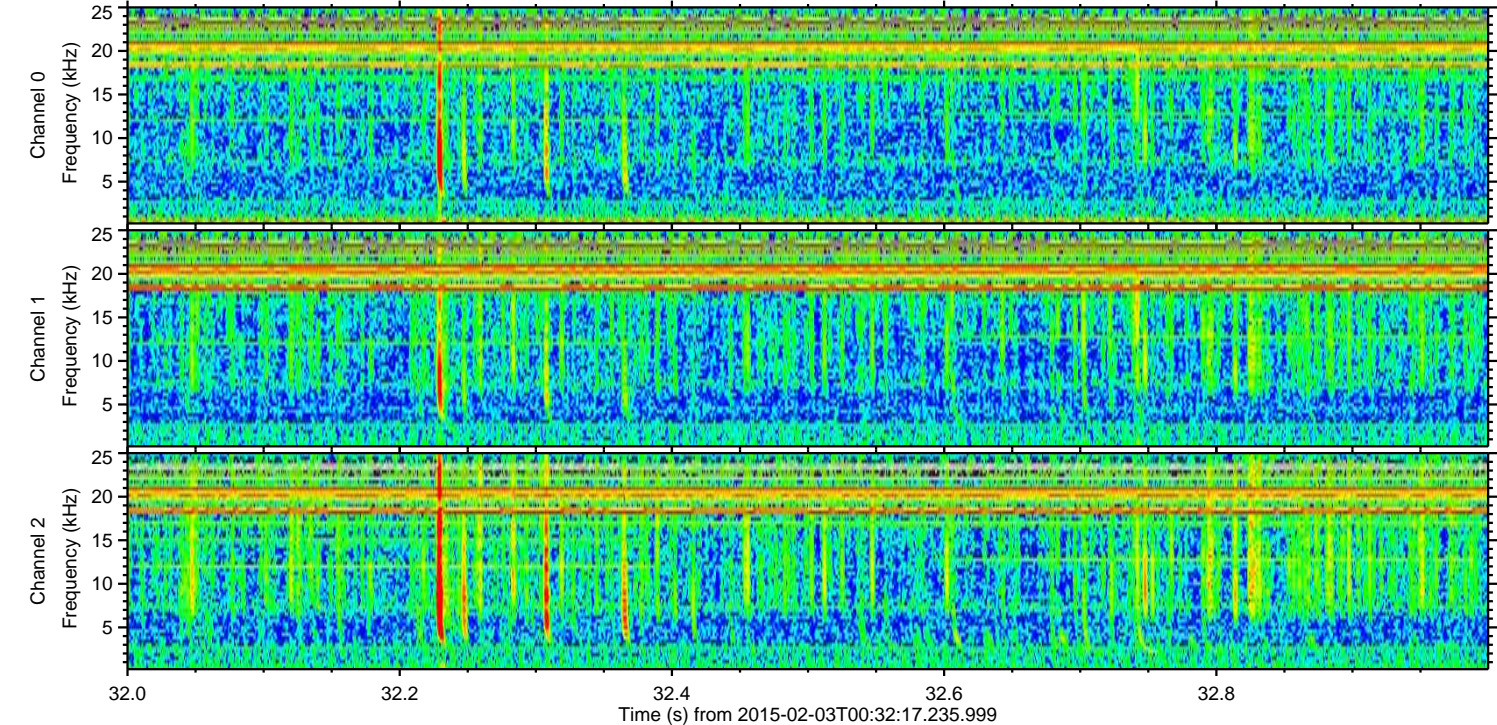
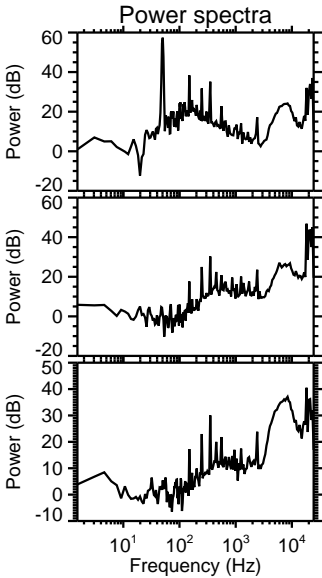
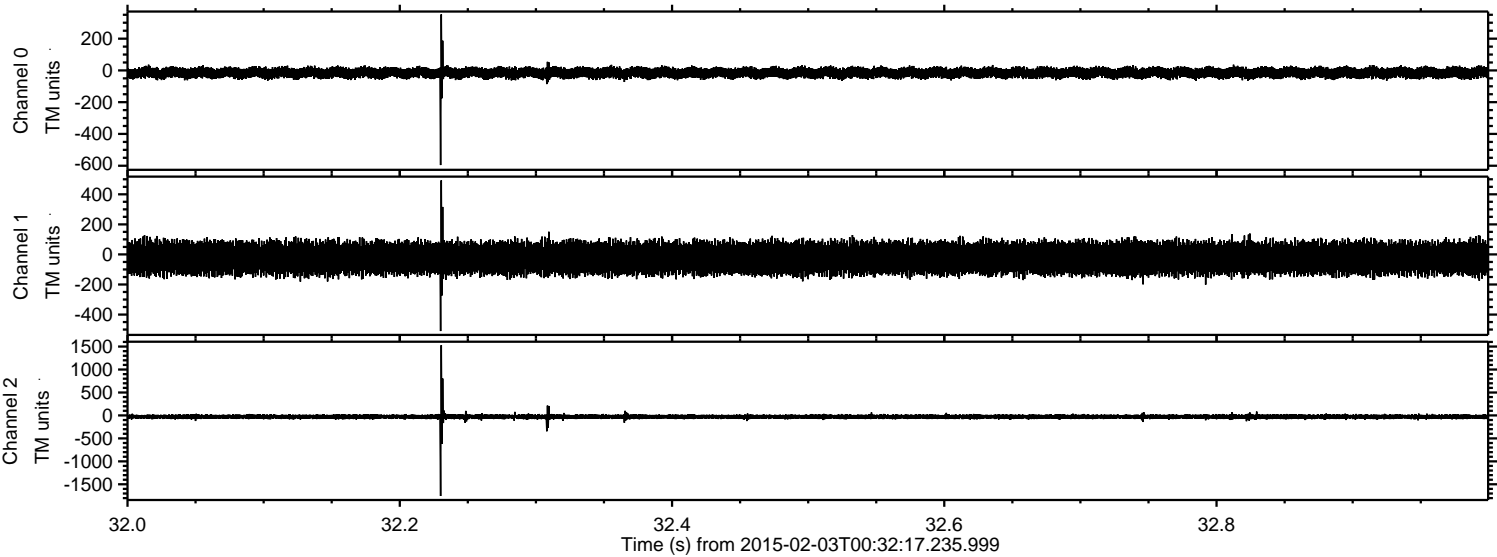



Processed Tue Feb 17 04:39:53 2015 by ELM ver.2012-10-06 from 001\_\_elm20150203\_003216\_\_dat00.bin

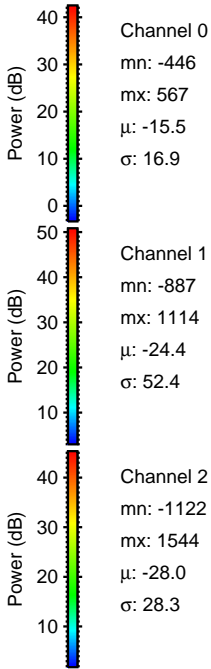
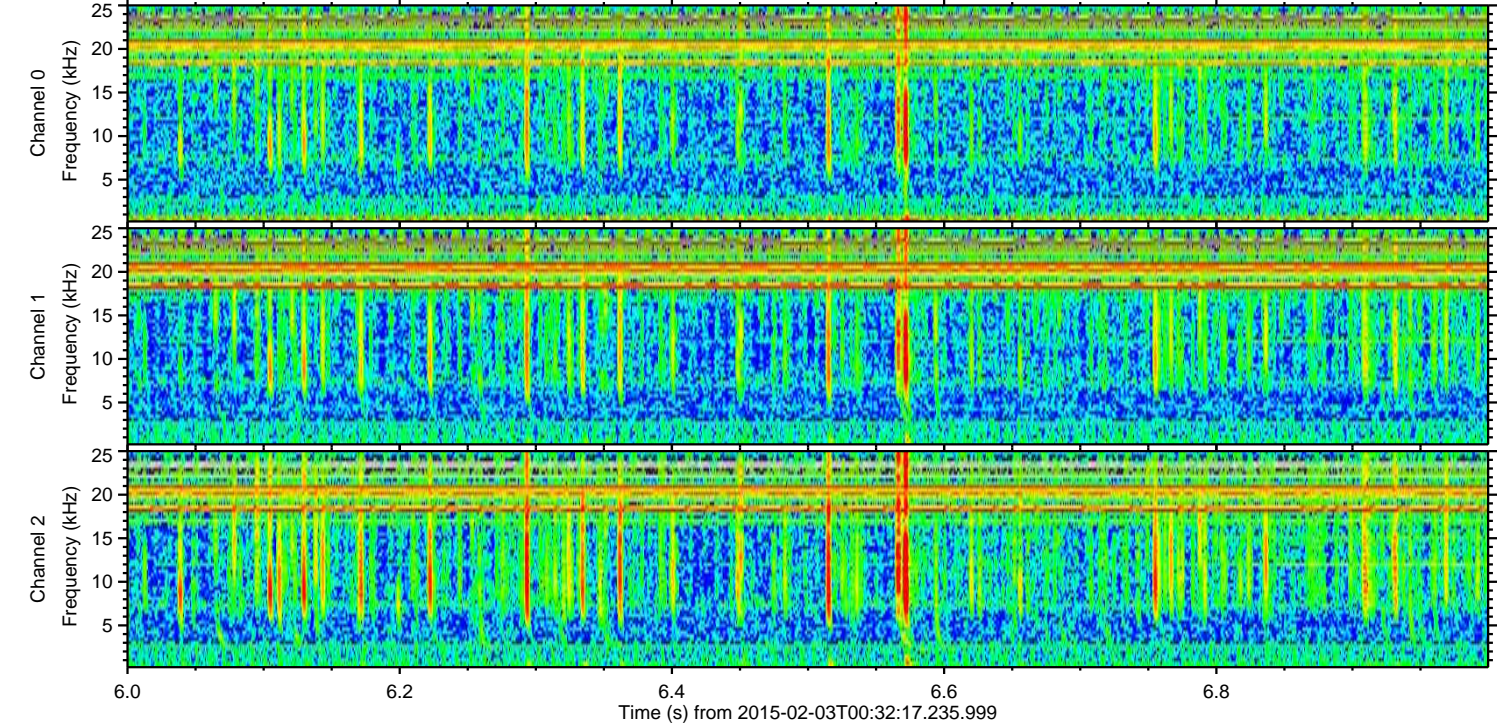
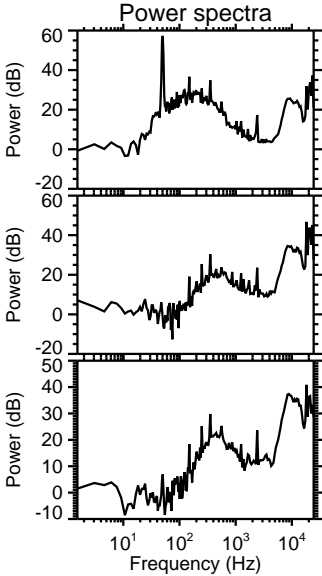
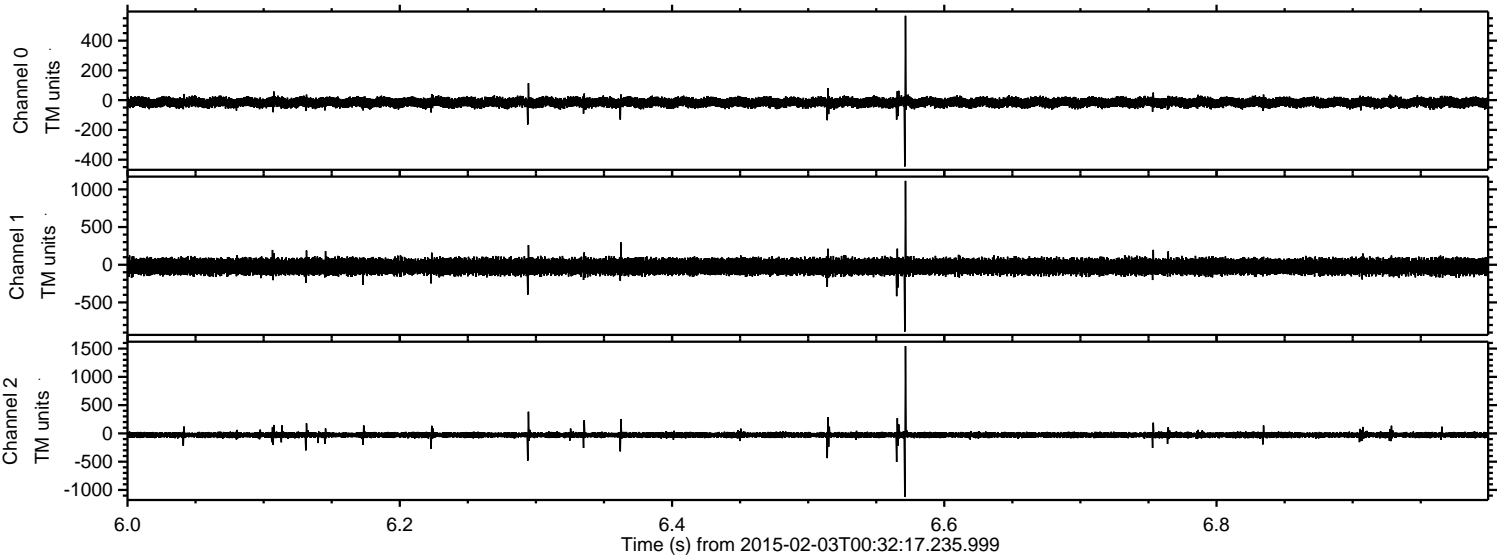



ELMAVAN 3D WAVEFORMS (Measured data sampled at 50 kHz) 49758 packets of 144 samples from 2015-02-03T00:32:17.235.999. Part 19/144

Processed Tue Feb 17 04:39:54 2015 by ELM ver.2012-10-06 from 001\_\_elm20150203\_003216\_\_dat00.bin

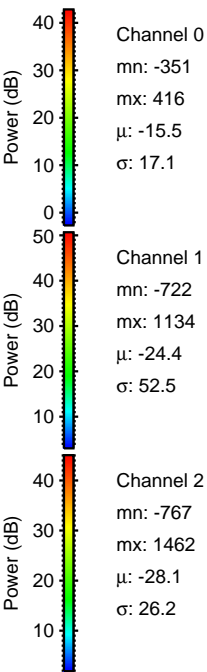
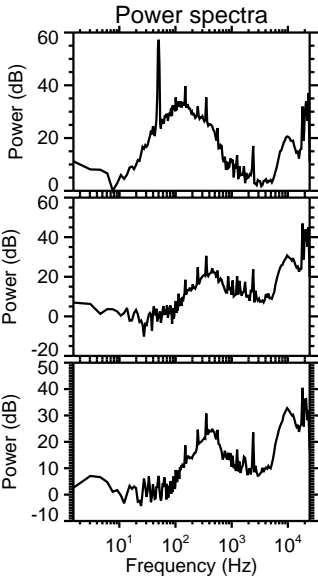
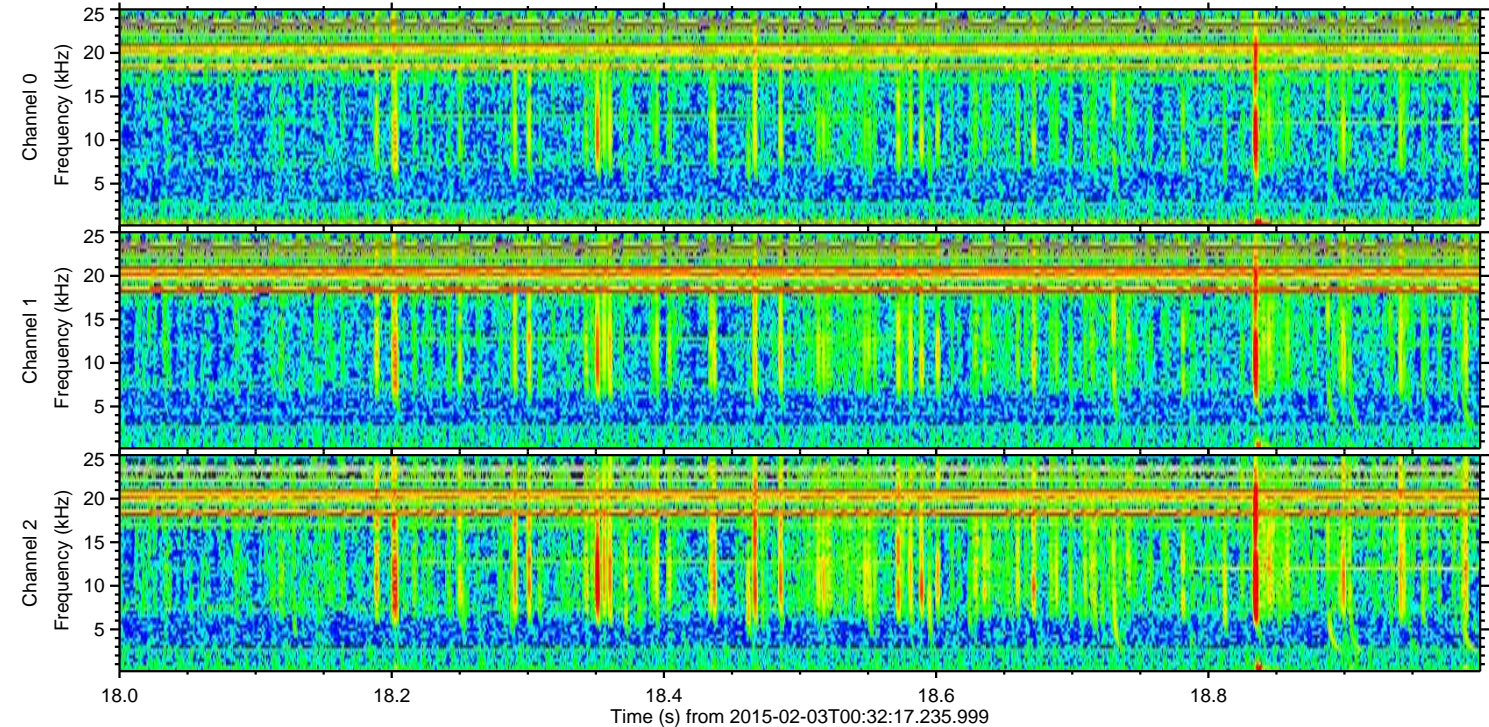
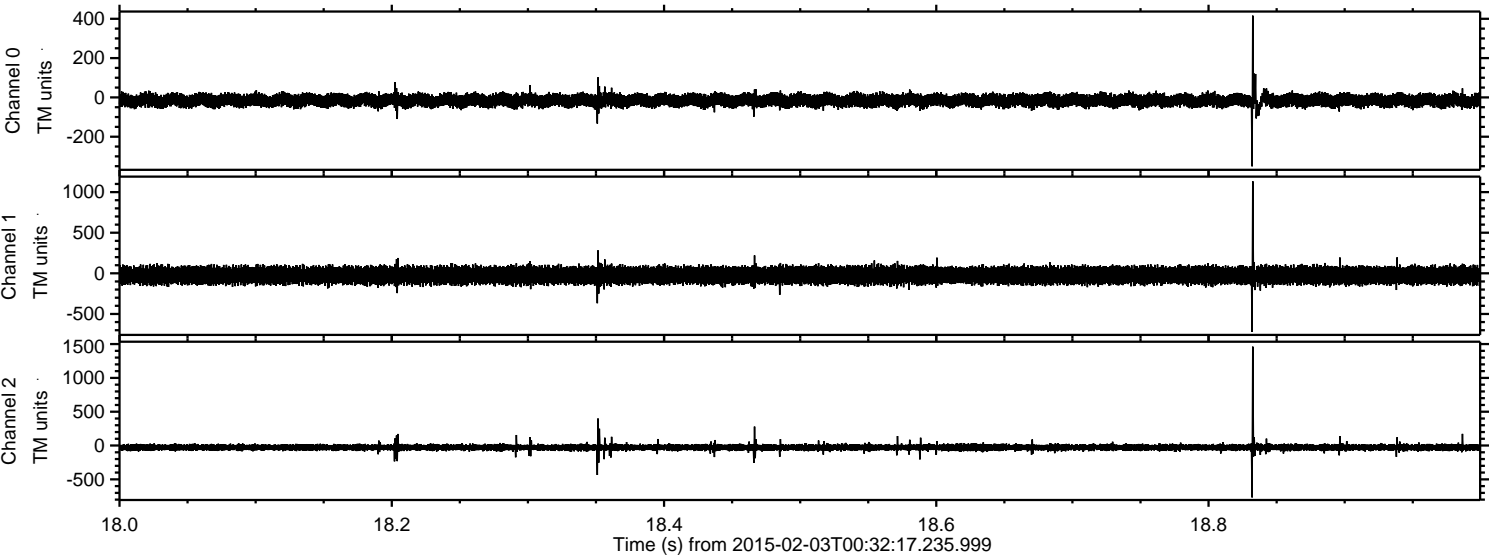

Channel 0  
mn: -351  
mx: 416  
 $\mu$ : -15.5  
 $\sigma$ : 17.1

Channel 1  
mn: -722  
mx: 1134  
 $\mu$ : -24.4  
 $\sigma$ : 52.5

Channel 2  
mn: -767  
mx: 1462  
 $\mu$ : -28.1  
 $\sigma$ : 26.2



ELMAVAN 3D WAVEFORMS (Measured data sampled at 50 kHz) 49758 packets of 144 samples from 2015-02-03T00:32:17.235.999. Part 31/144

Processed Tue Feb 17 04:39:55 2015 by ELM ver.2012-10-06 from 001\_\_elm20150203\_003216\_\_dat00.bin

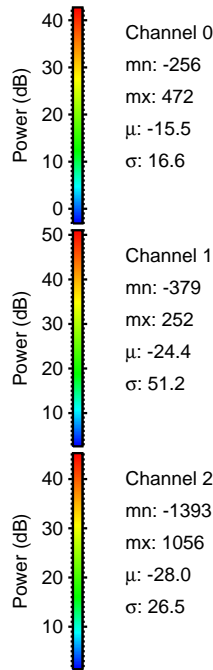
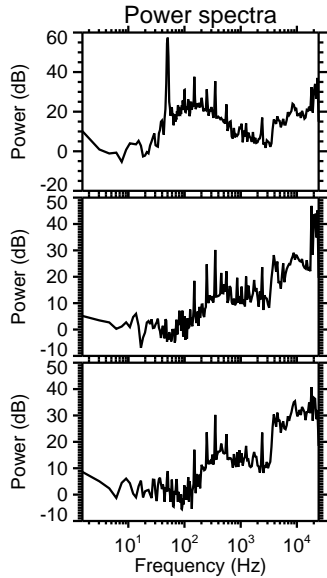
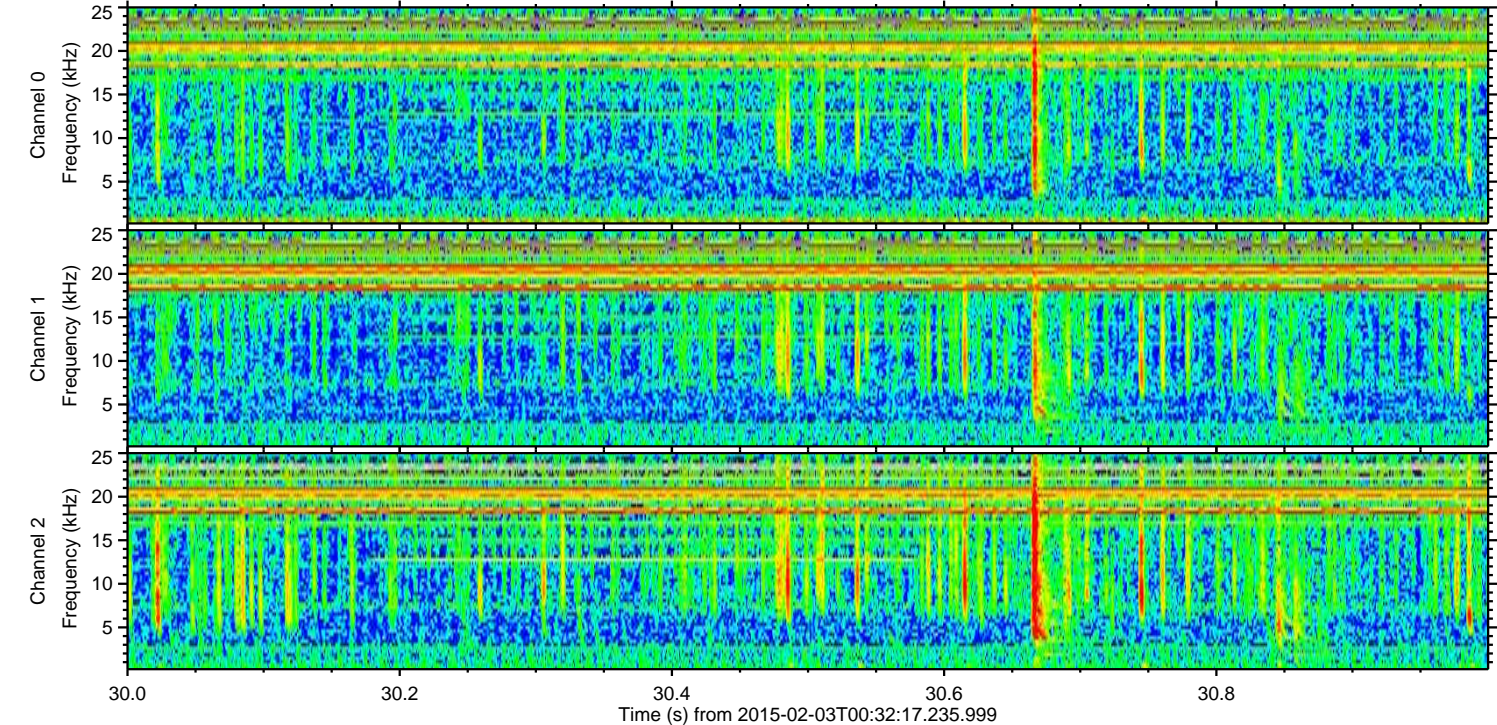
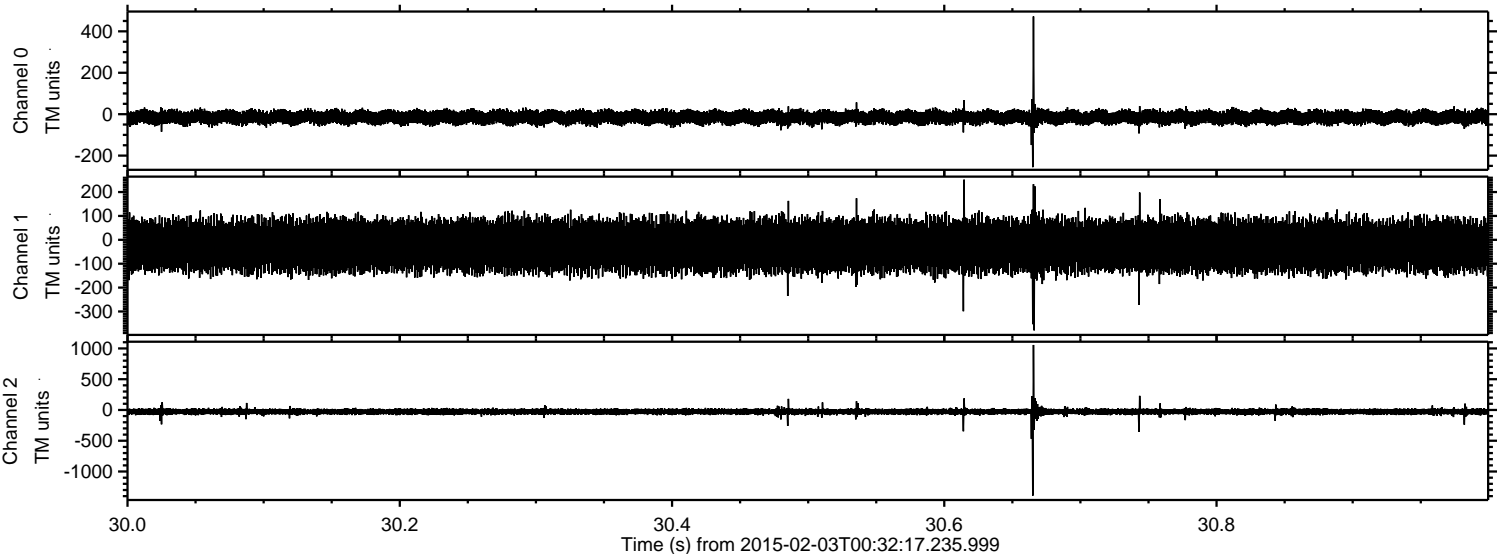



ELMAVAN 3D WAVEFORMS (Measured data sampled at 50 kHz) 49758 packets of 144 samples from 2015-02-03T00:32:17.235.999. Part 141/144

Processed Tue Feb 17 04:39:56 2015 by ELM ver.2012-10-06 from 001\_\_elm20150203\_003216\_\_dat00.bin

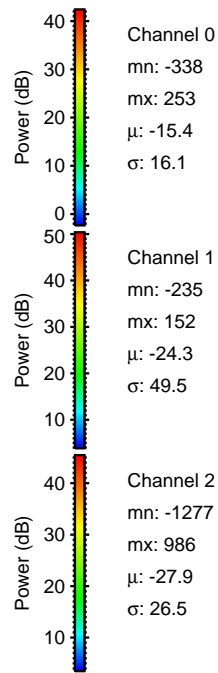
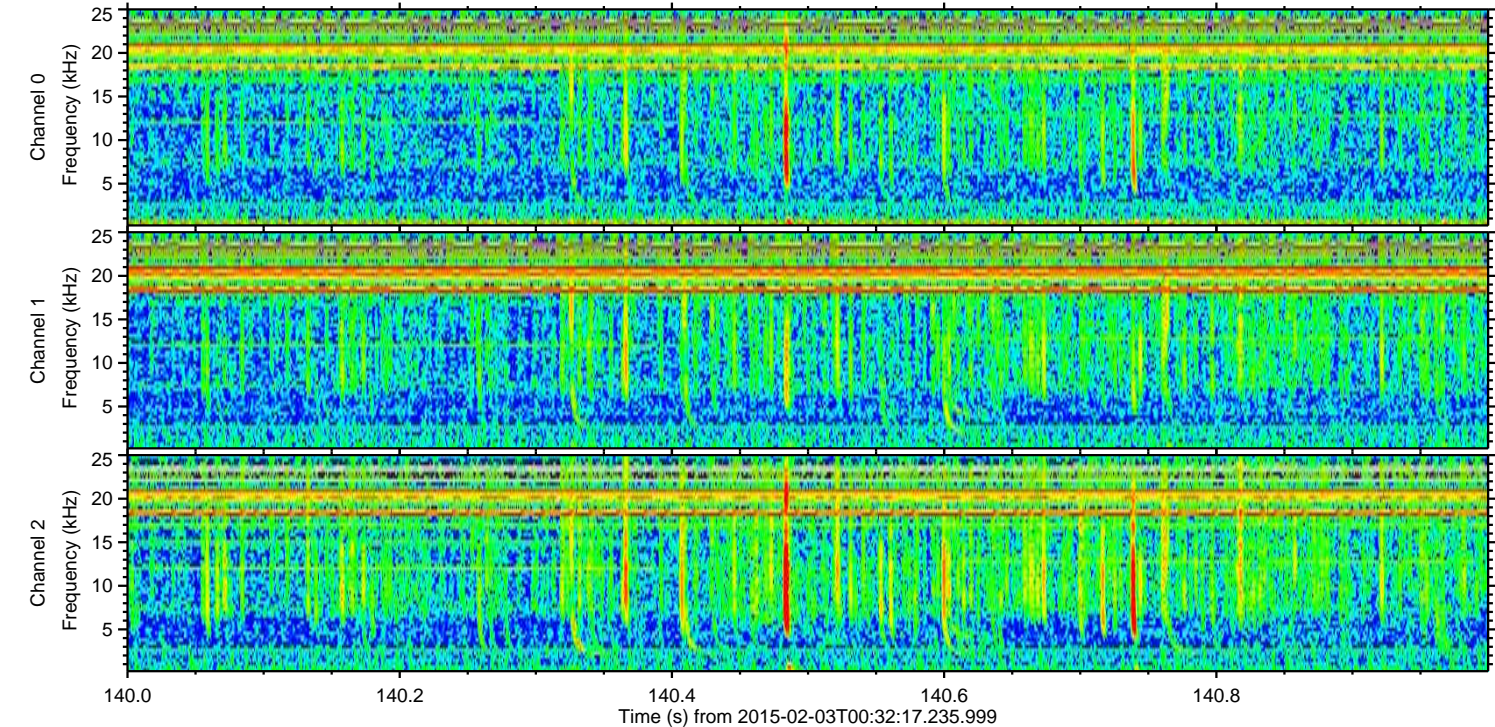
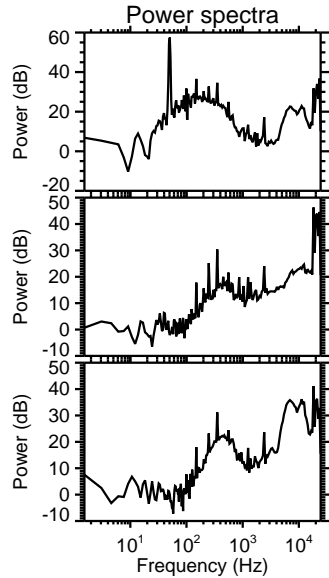
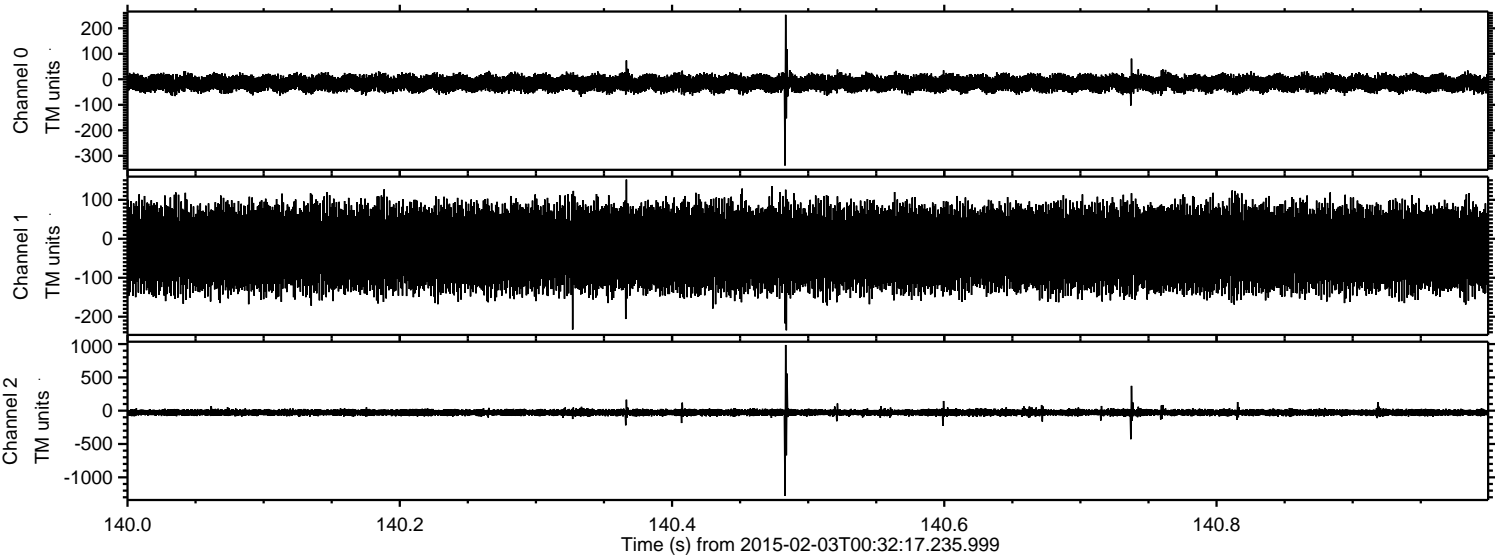



ELMAVAN 3D WAVEFORMS (Measured data sampled at 50 kHz) 49758 packets of 144 samples from 2015-02-03T00:32:17.235.999. Part 20/144

Processed Tue Feb 17 04:39:57 2015 by ELM ver.2012-10-06 from 001\_\_elm20150203\_003216\_\_dat00.bin

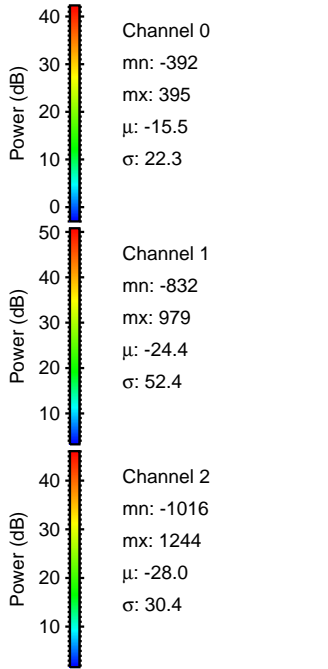
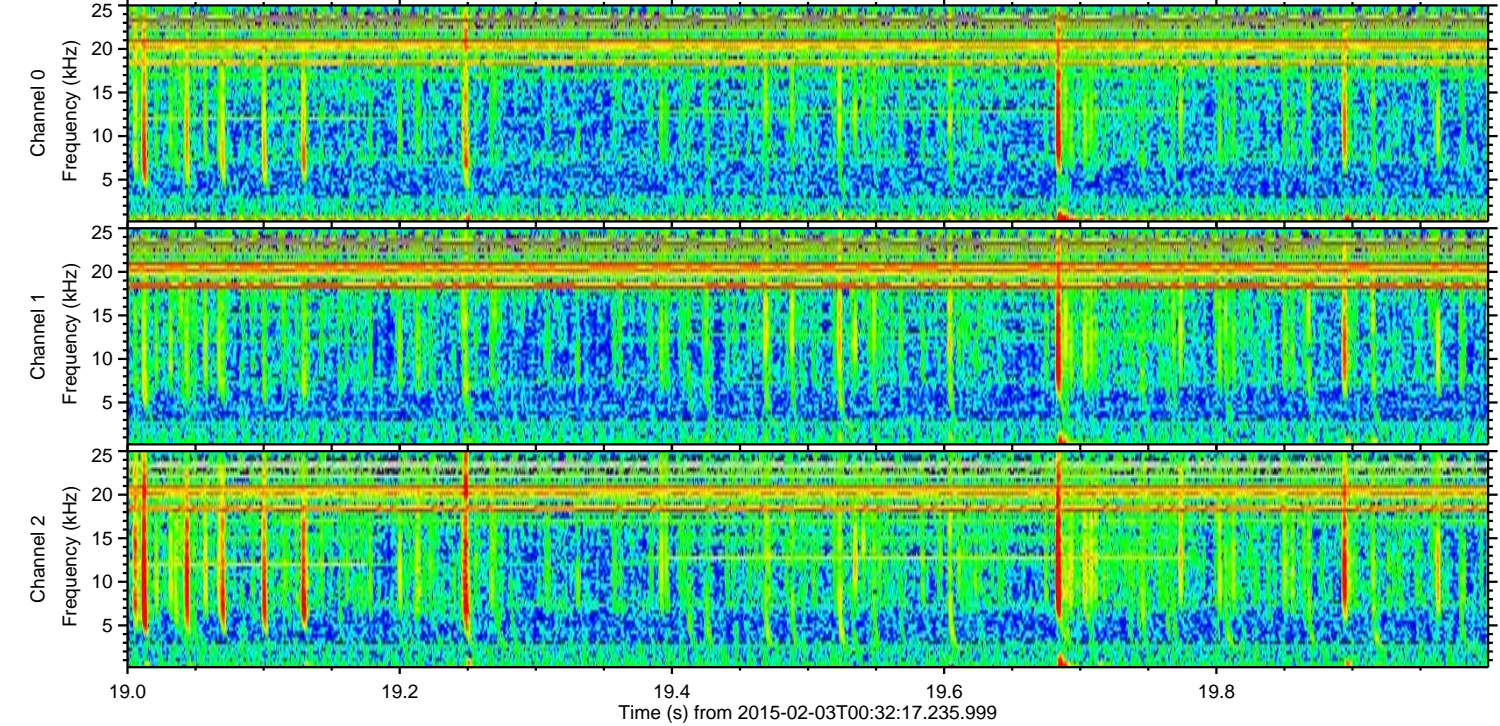
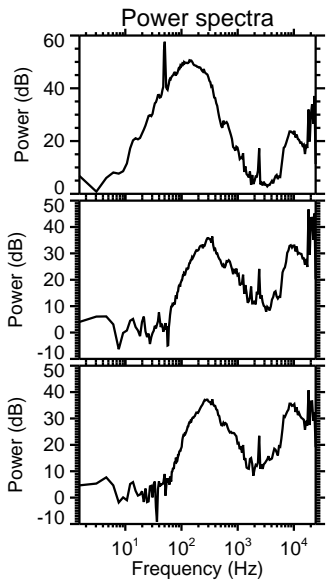
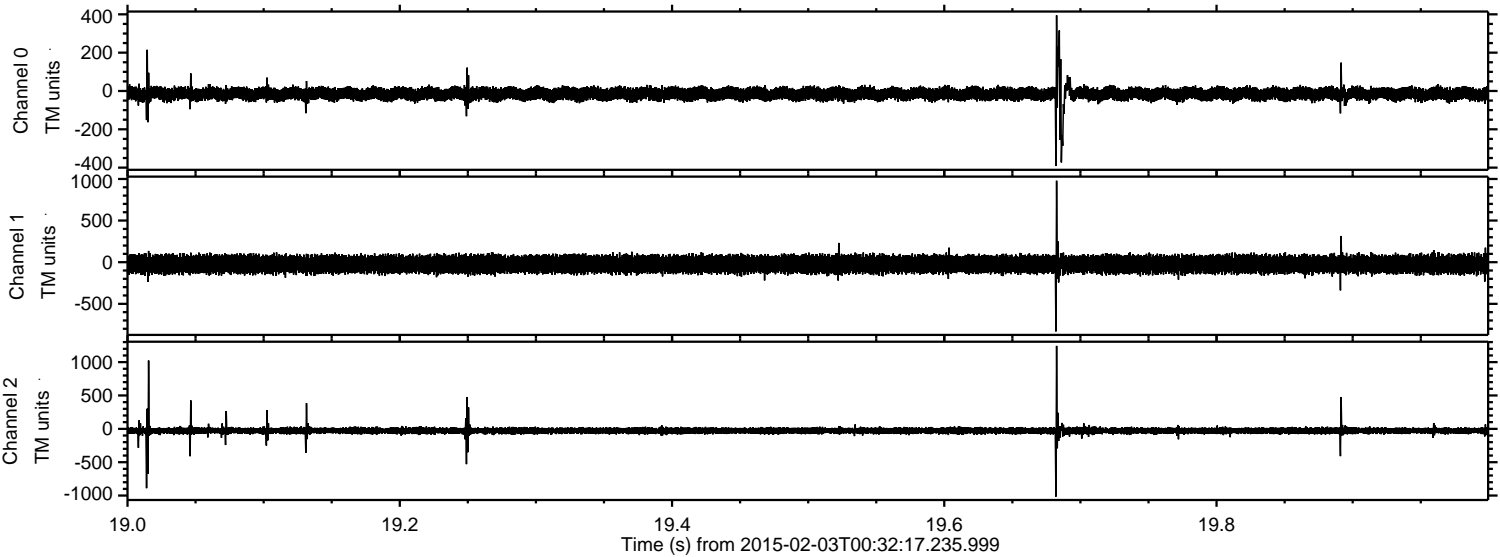



Processed Tue Feb 17 04:39:58 2015 by ELM ver.2012-10-06 from 001\_\_elm20150203\_003216\_\_dat00.bin

