

ELMAVAN 3D WAVEFORMS (Measured data sampled at 50 kHz) 49793 packets of 144 samples from 2015-02-02T23:42:15.451.000.

Processed Tue Feb 17 04:20:15 2015 by ELM ver.2012-10-06 from 001__elm20150202_234214__dat00.bin

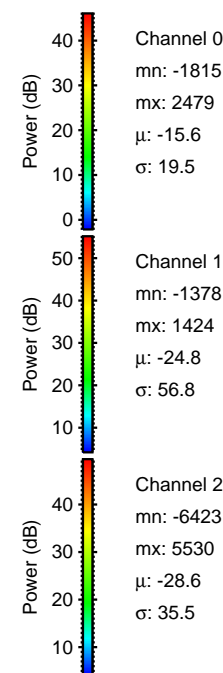
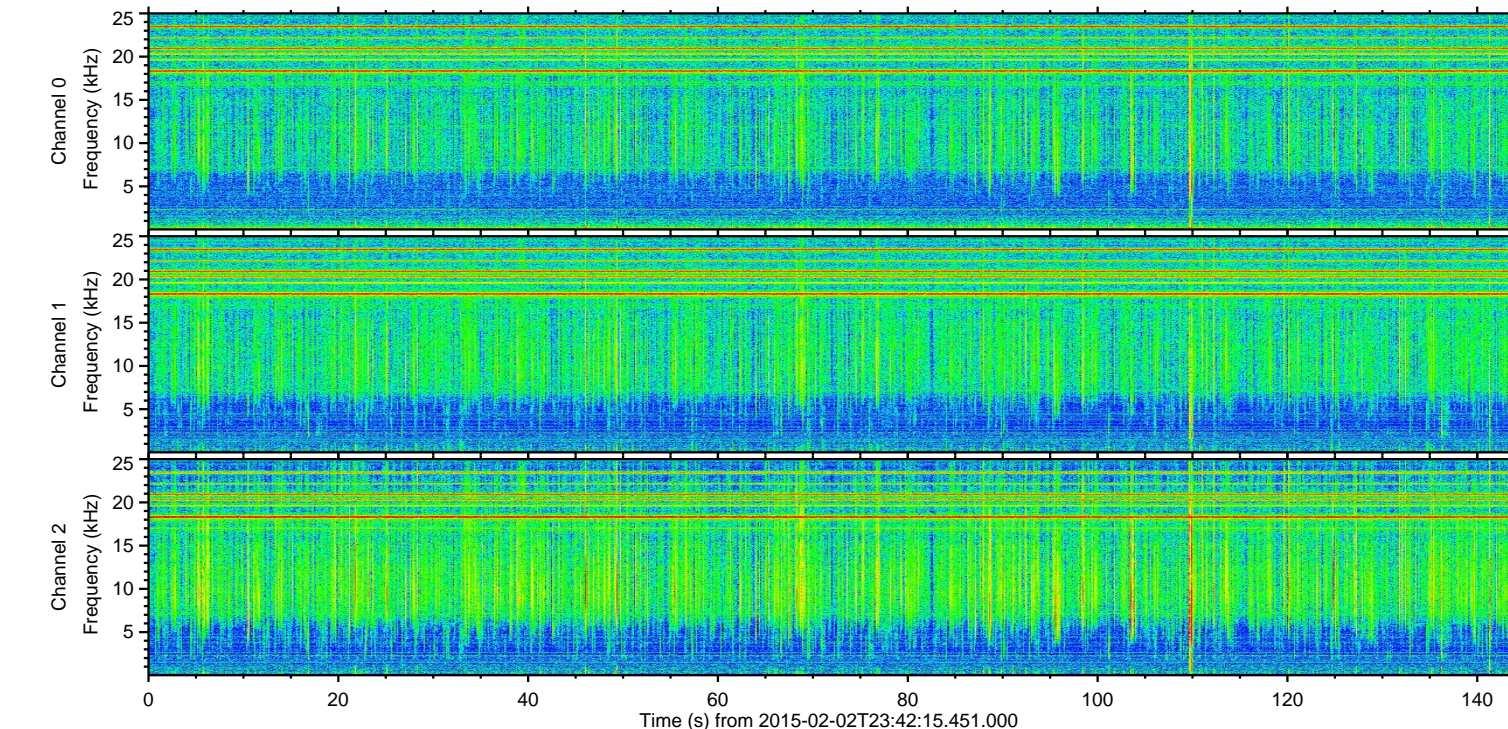
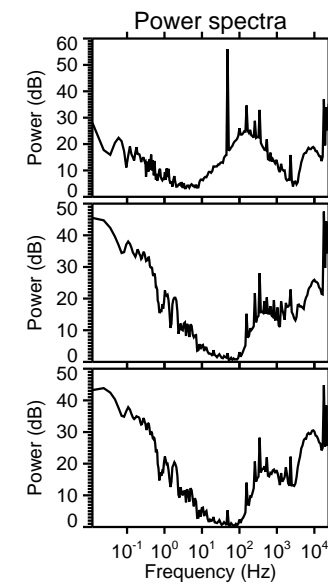
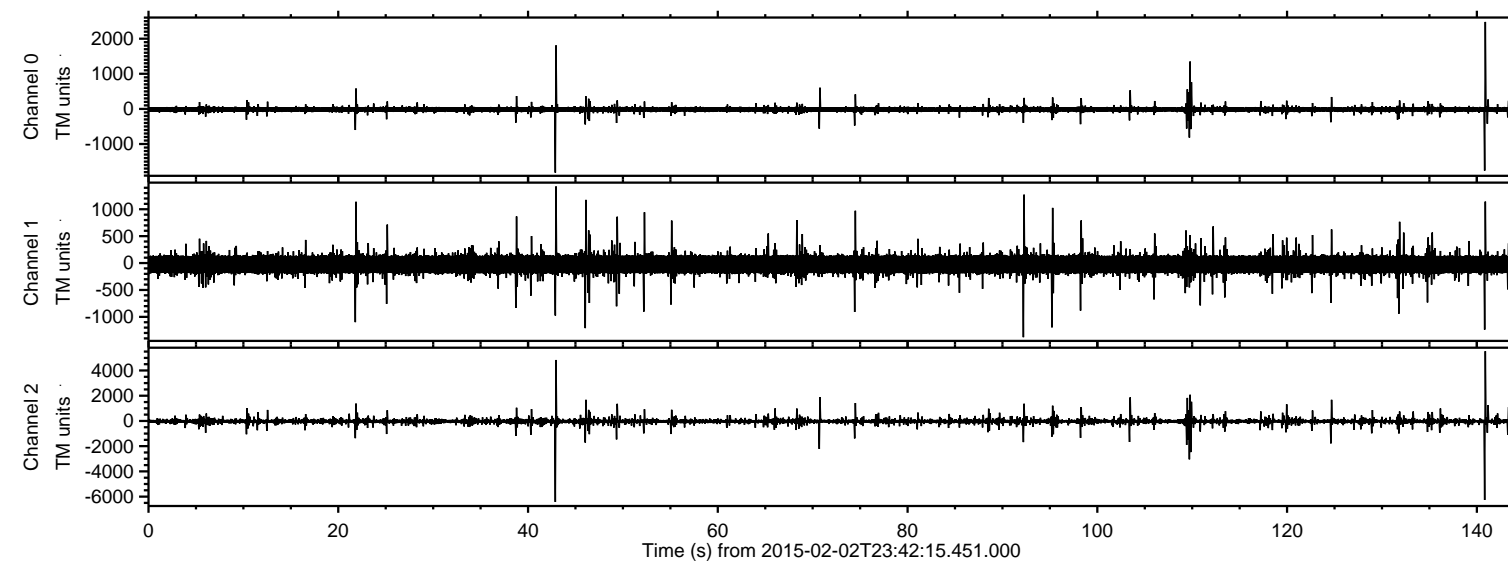

ELMAVAN 3D WAVEFORMS (Measured data sampled at 50 kHz) 49793 packets of 144 samples from 2015-02-02T23:42:15.451.000. Part 44/144

Processed Tue Feb 17 04:20:26 2015 by ELM ver.2012-10-06 from 001__elm20150202_234214__dat00.bin

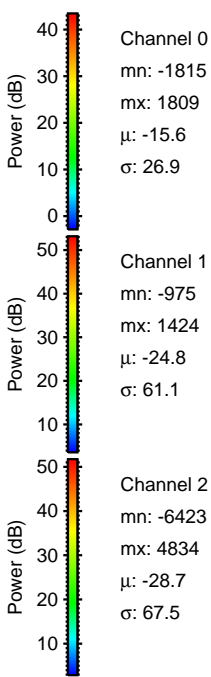
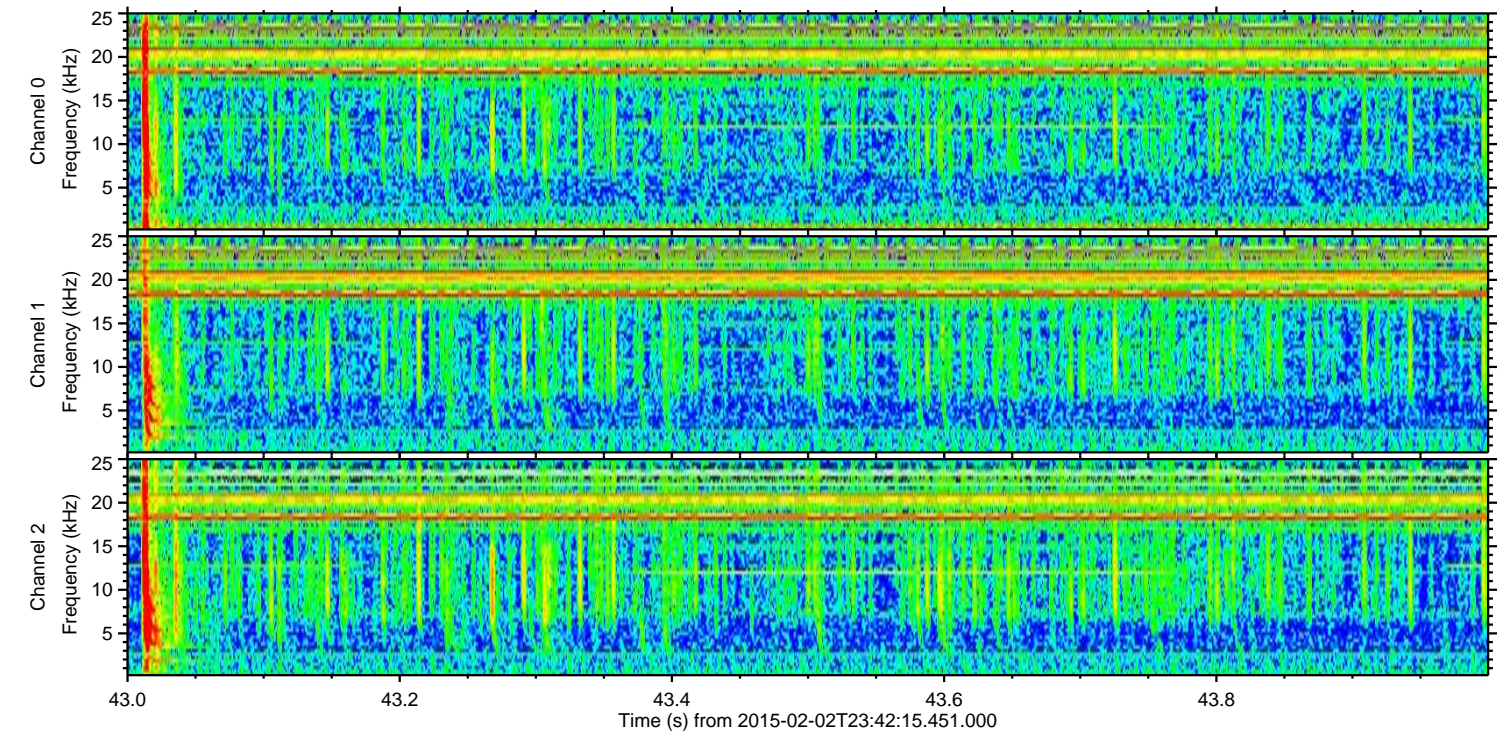
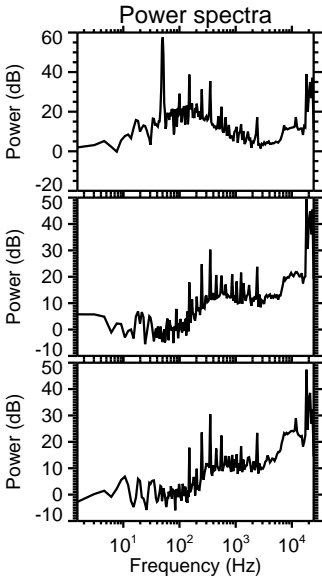
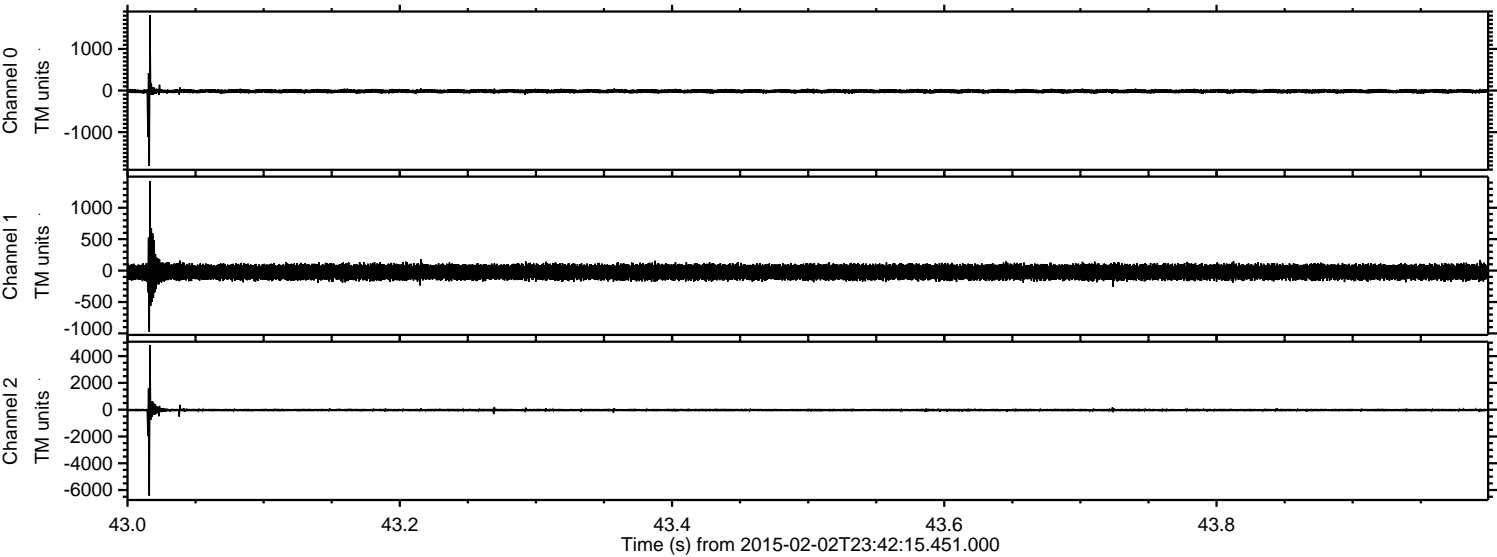

ELMAVAN 3D WAVEFORMS (Measured data sampled at 50 kHz) 49793 packets of 144 samples from 2015-02-02T23:42:15.451.000. Part 141/144

Processed Tue Feb 17 04:20:27 2015 by ELM ver.2012-10-06 from 001__elm20150202_234214__dat00.bin

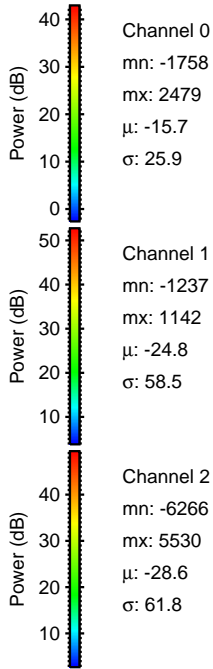
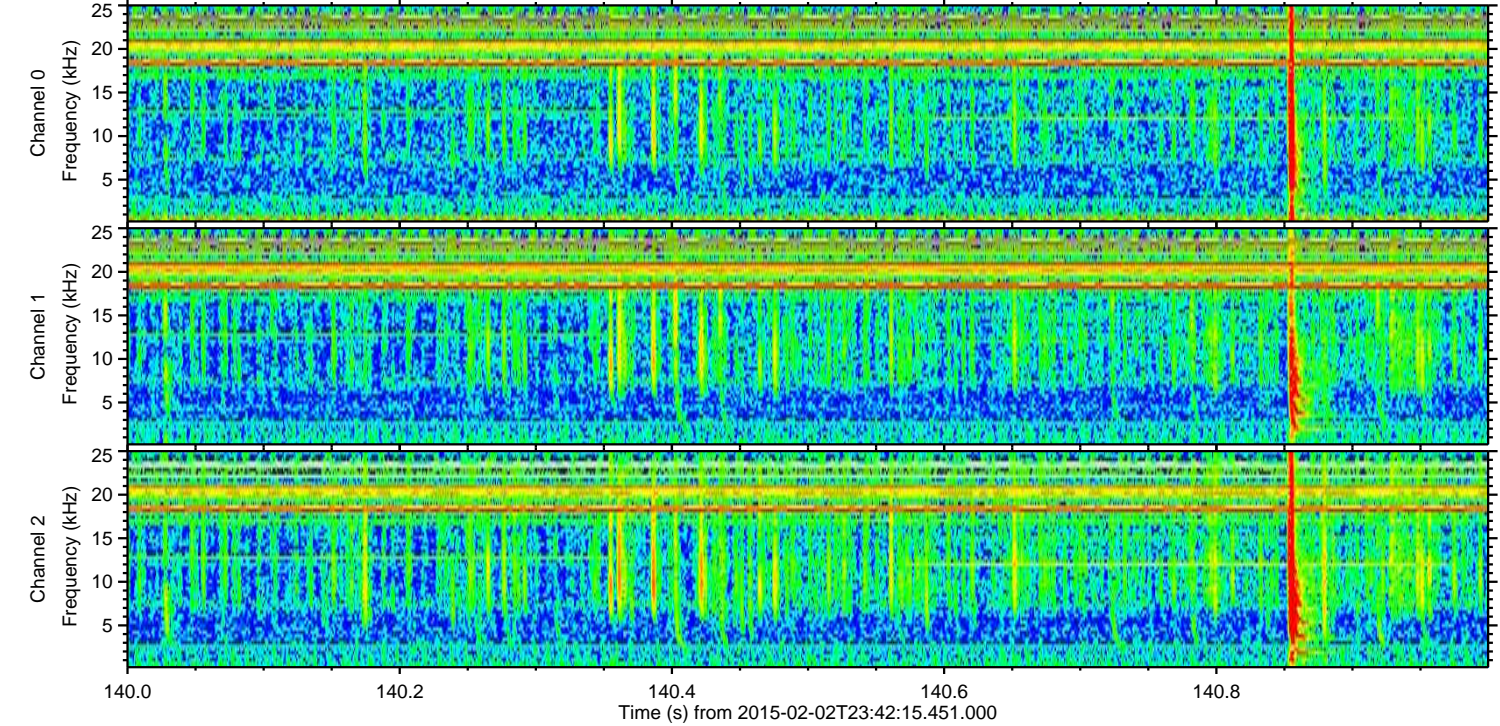
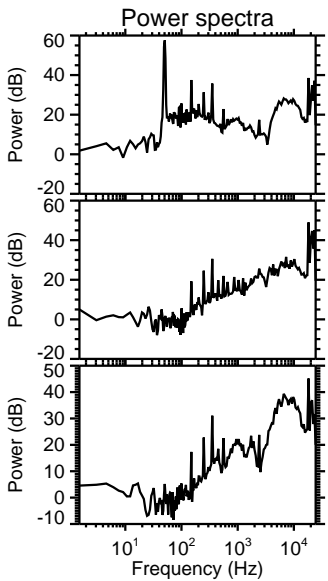
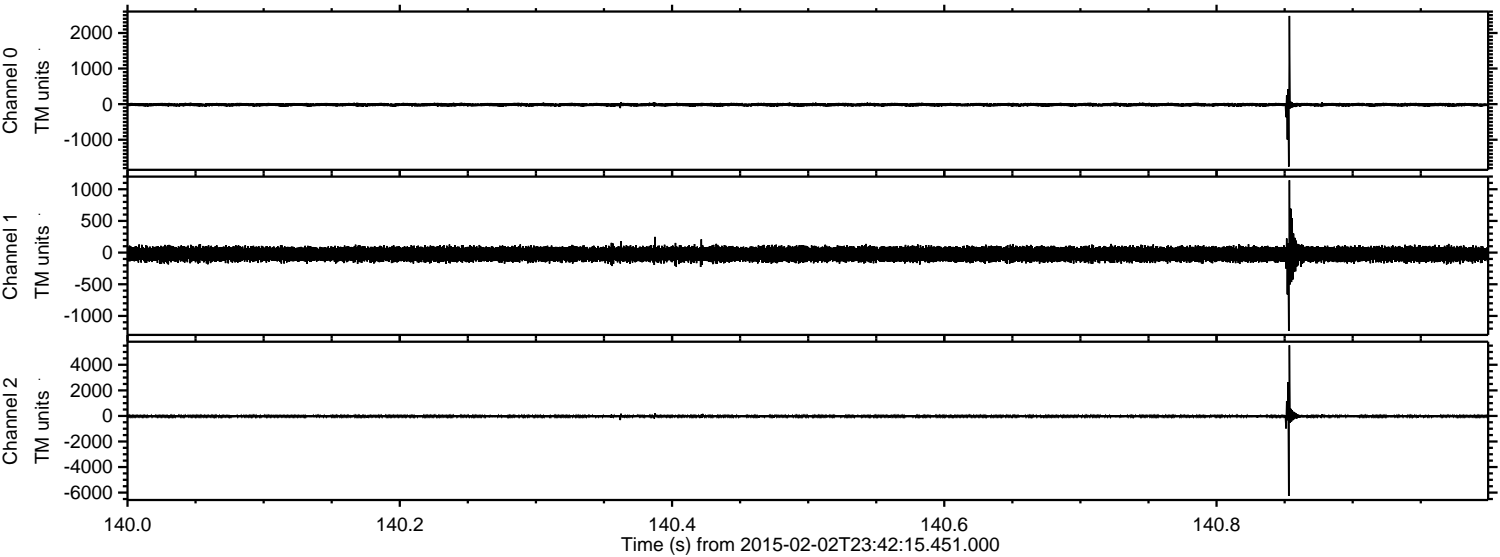

ELMAVAN 3D WAVEFORMS (Measured data sampled at 50 kHz) 49793 packets of 144 samples from 2015-02-02T23:42:15.451.000. Part 110/144

Processed Tue Feb 17 04:20:28 2015 by ELM ver.2012-10-06 from 001__elm20150202_234214__dat00.bin

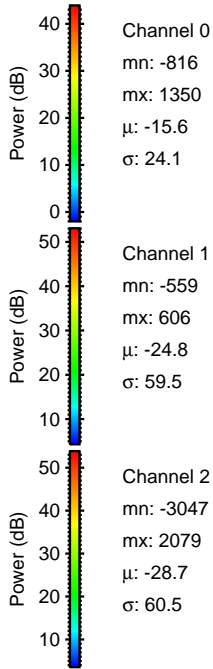
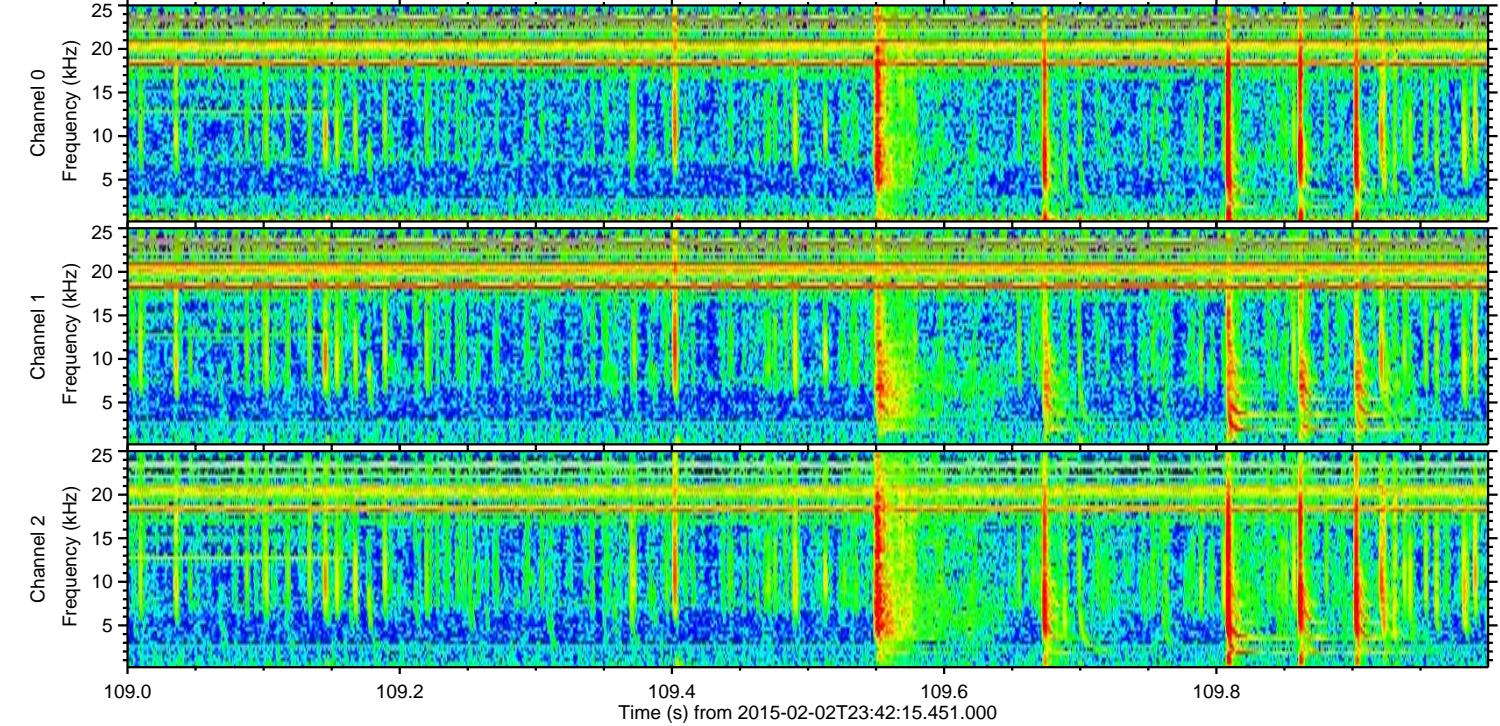
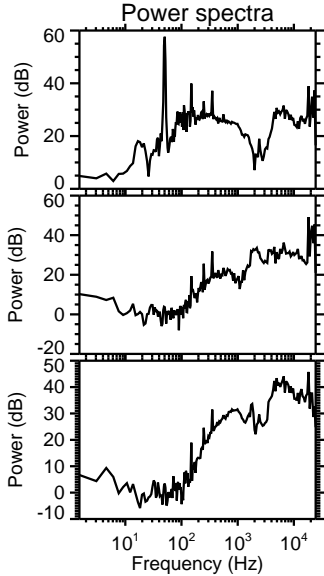
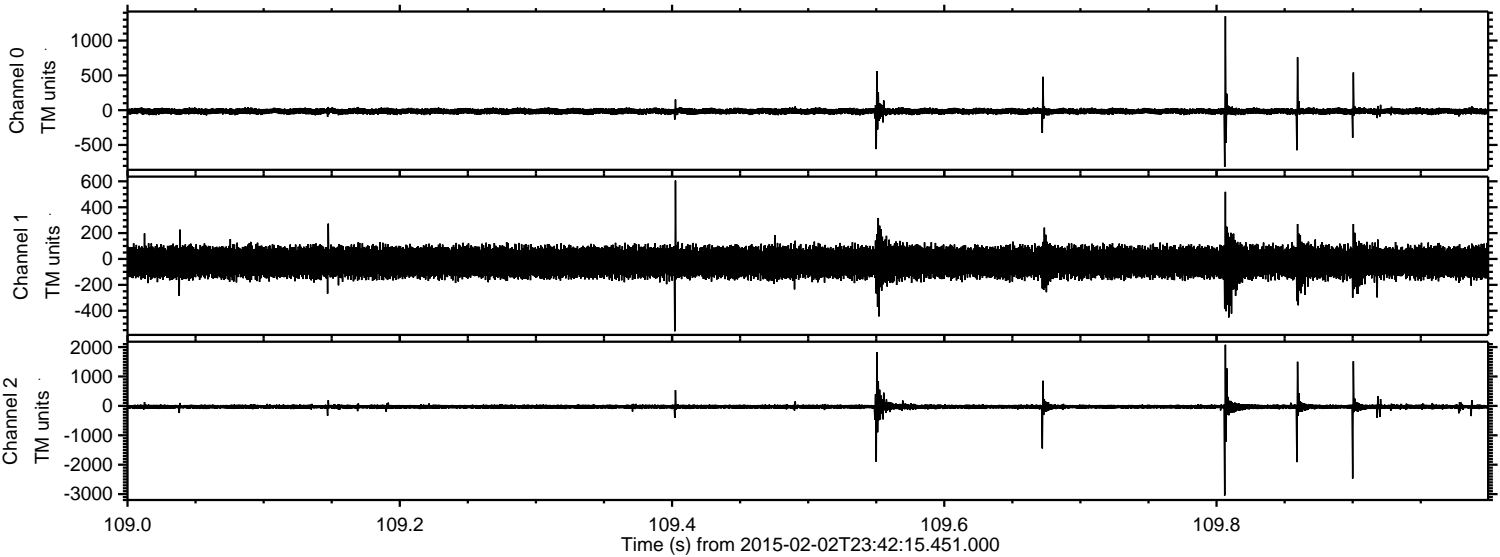

ELMAVAN 3D WAVEFORMS (Measured data sampled at 50 kHz) 49793 packets of 144 samples from 2015-02-02T23:42:15.451.000. Part 71/144

Processed Tue Feb 17 04:20:29 2015 by ELM ver.2012-10-06 from 001__elm20150202_234214__dat00.bin

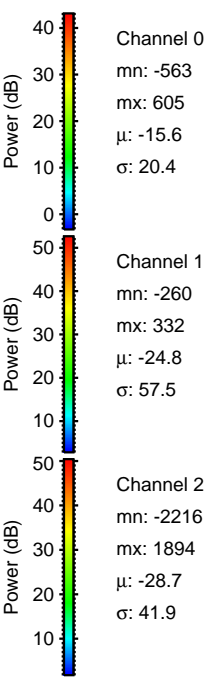
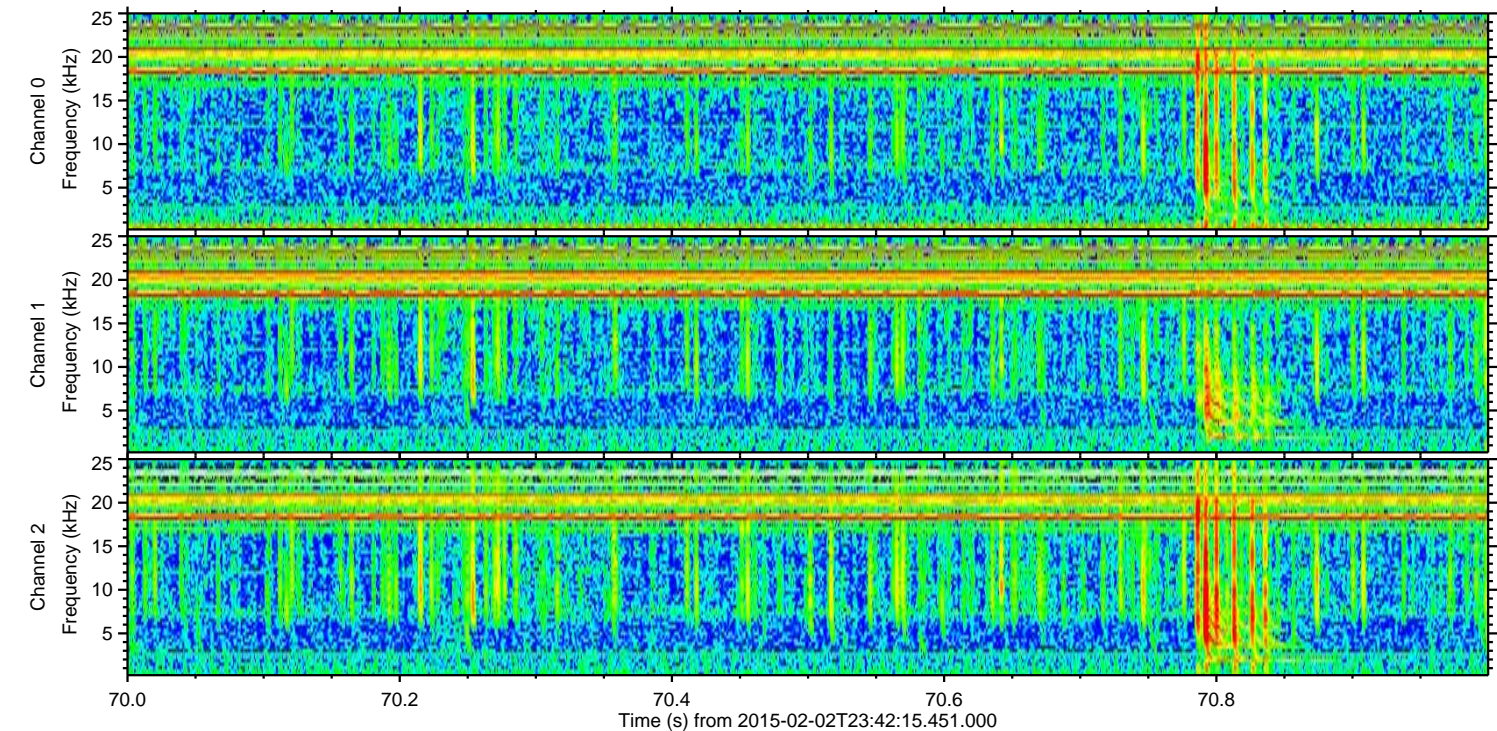
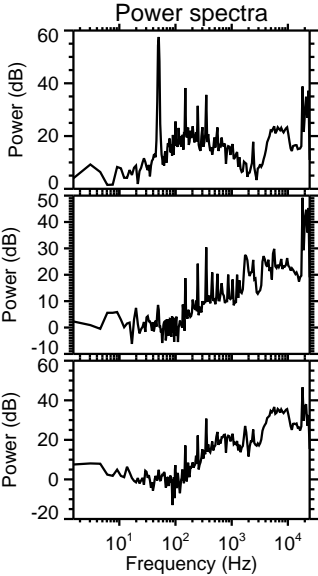
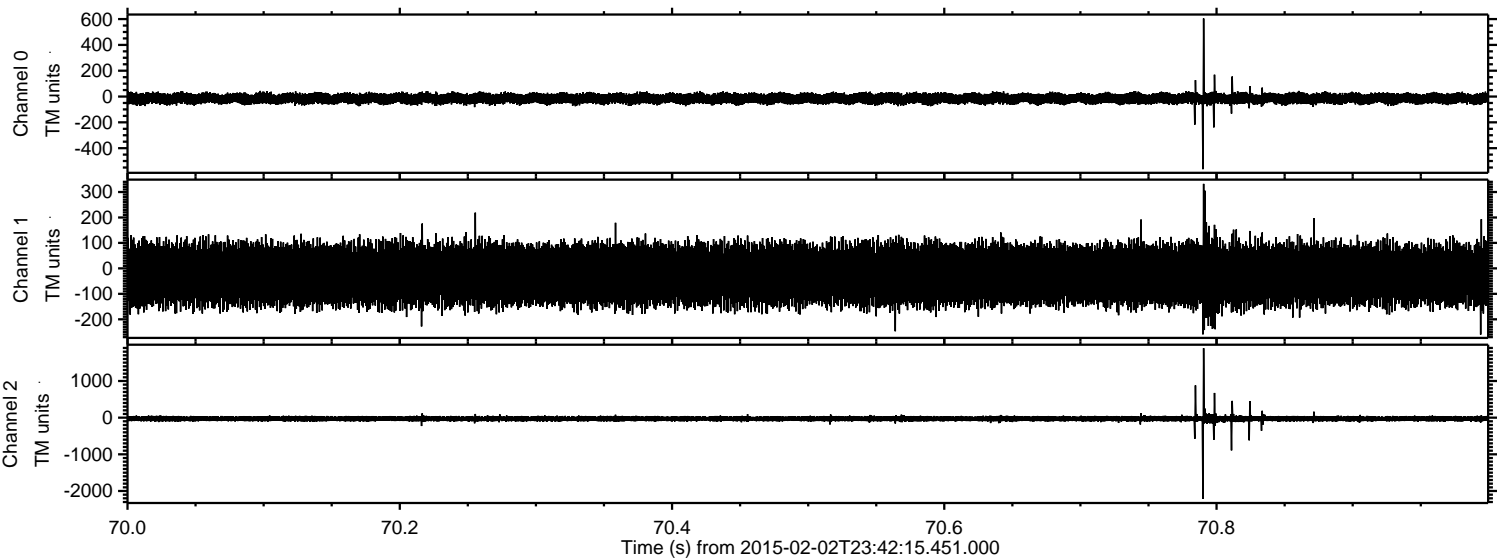

Channel 0
mn: -563
mx: 605
 μ : -15.6
 σ : 20.4

Channel 1
mn: -260
mx: 332
 μ : -24.8
 σ : 57.5

Channel 2
mn: -2216
mx: 1894
 μ : -28.7
 σ : 41.9

ELMAVAN 3D WAVEFORMS (Measured data sampled at 50 kHz) 49793 packets of 144 samples from 2015-02-02T23:42:15.451.000. Part 104/144

Processed Tue Feb 17 04:20:30 2015 by ELM ver.2012-10-06 from 001__elm20150202_234214__dat00.bin

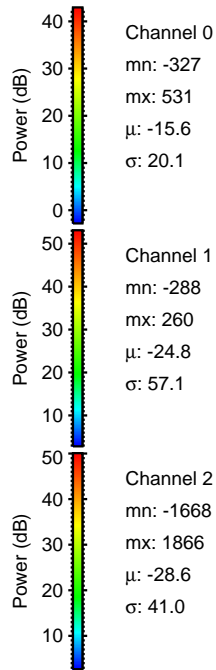
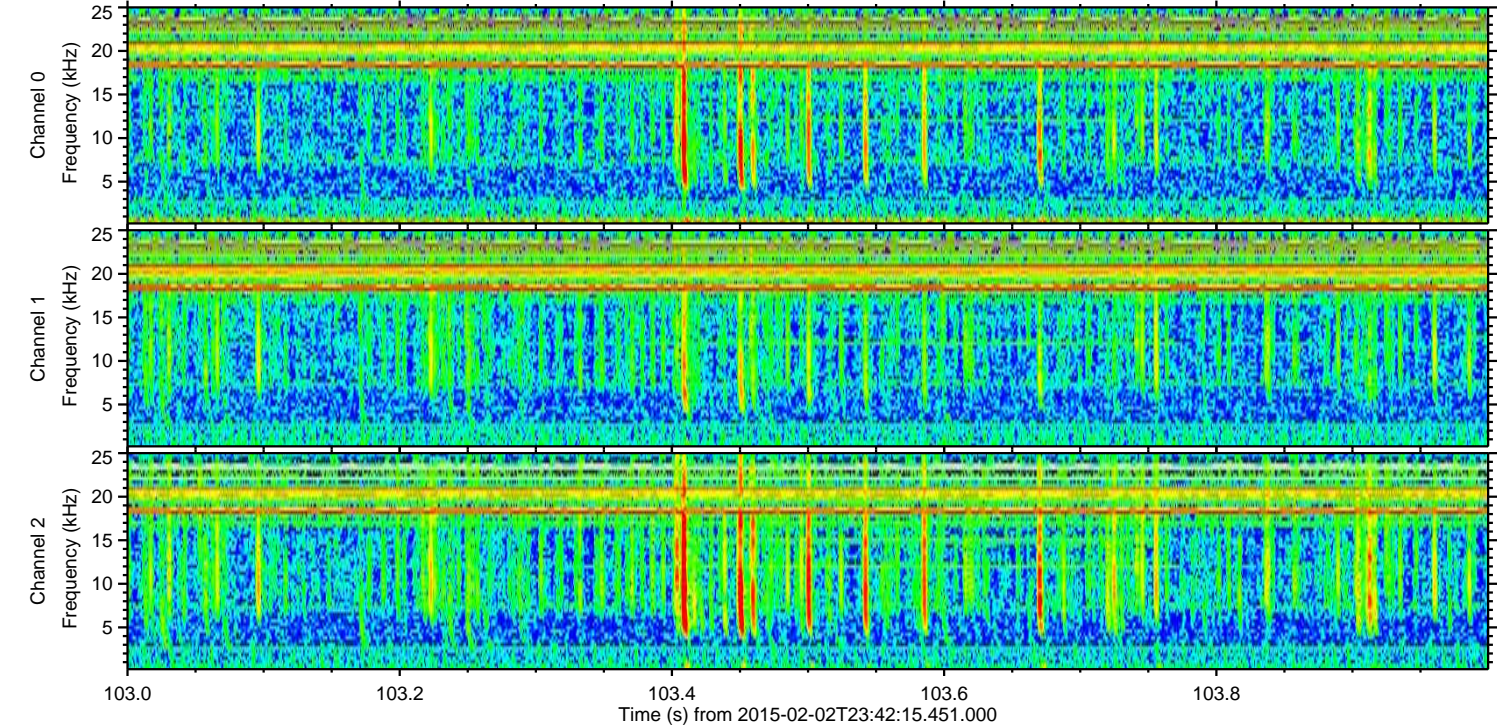
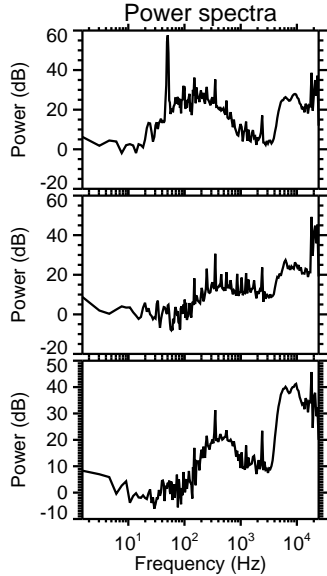
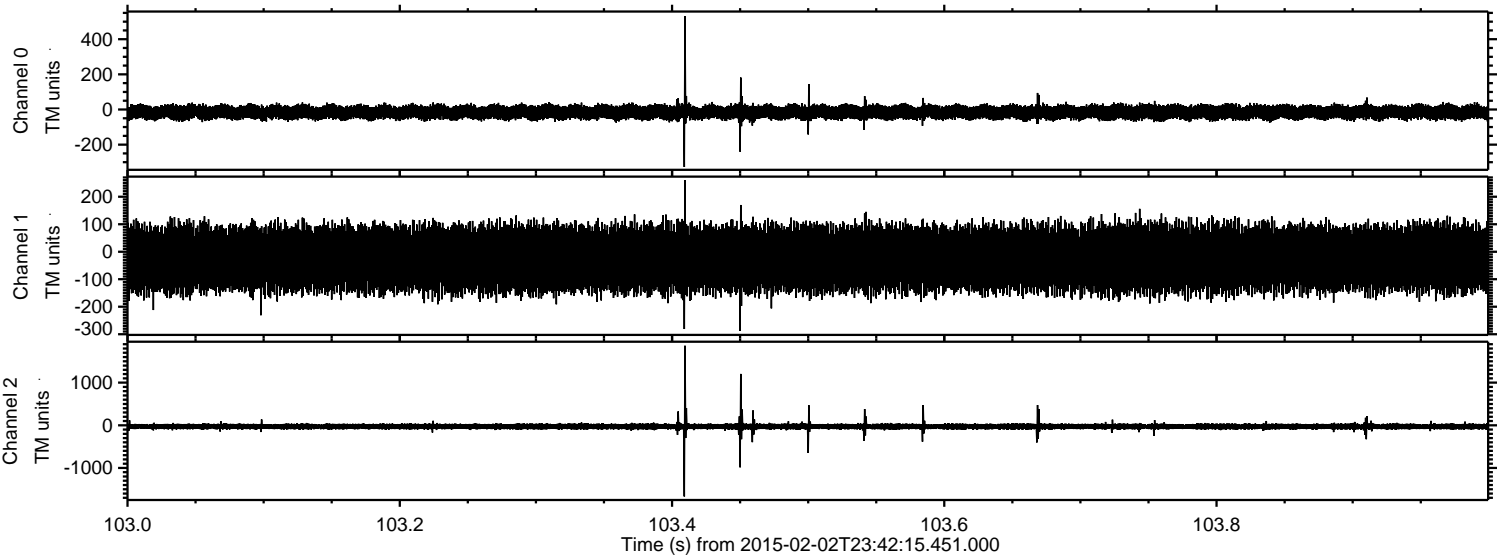

ELMAVAN 3D WAVEFORMS (Measured data sampled at 50 kHz) 49793 packets of 144 samples from 2015-02-02T23:42:15.451.000. Part 125/144

Processed Tue Feb 17 04:20:31 2015 by ELM ver.2012-10-06 from 001__elm20150202_234214__dat00.bin

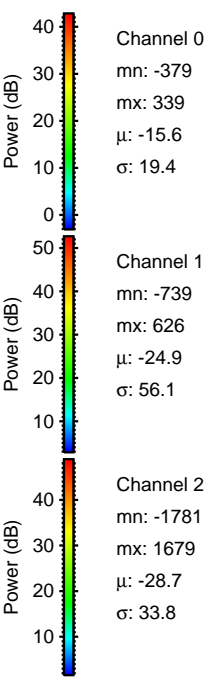
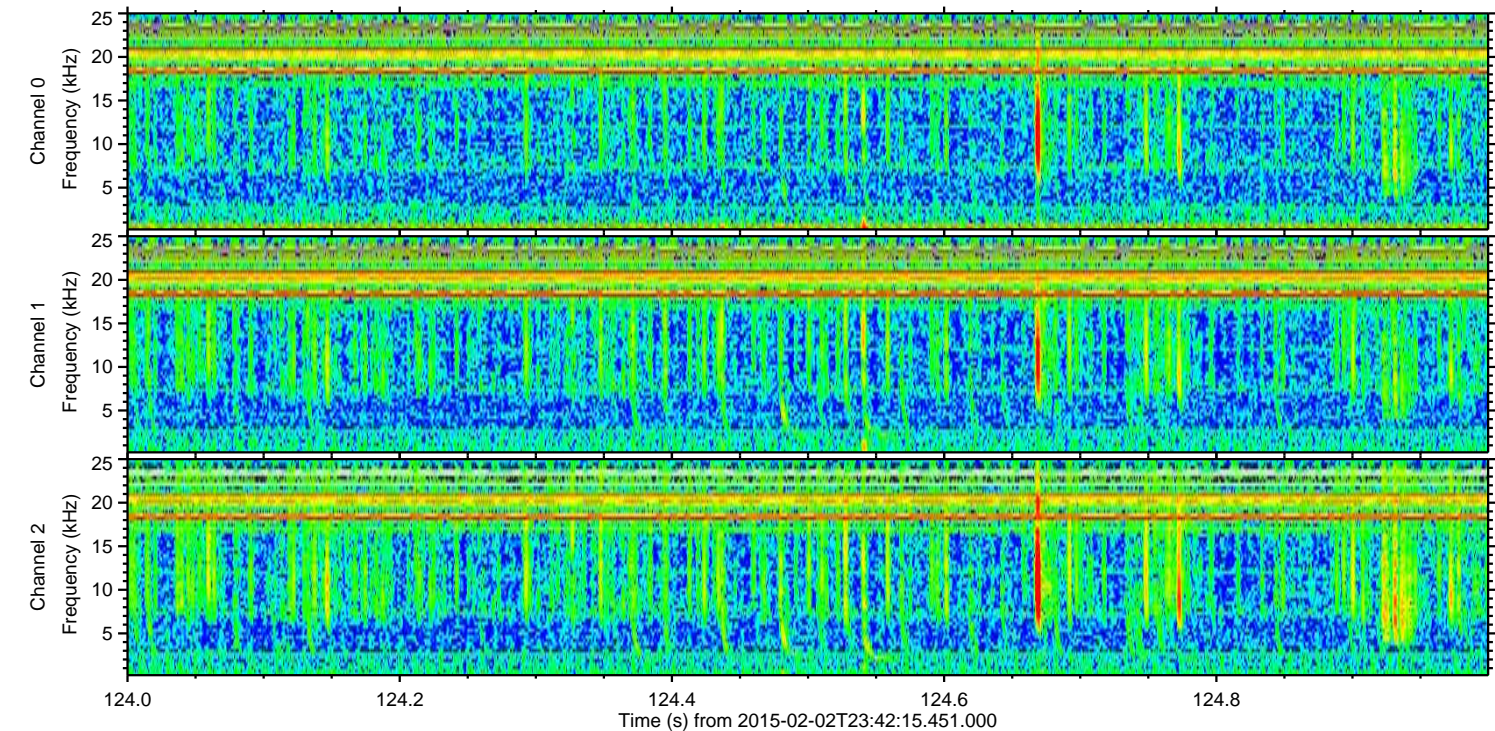
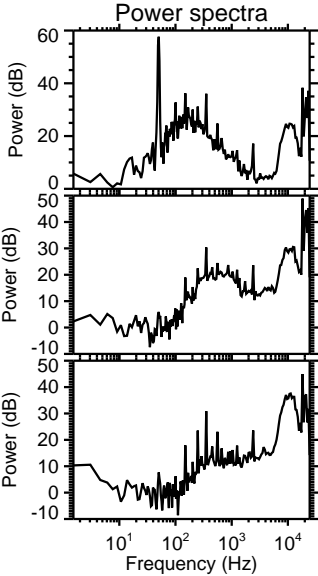
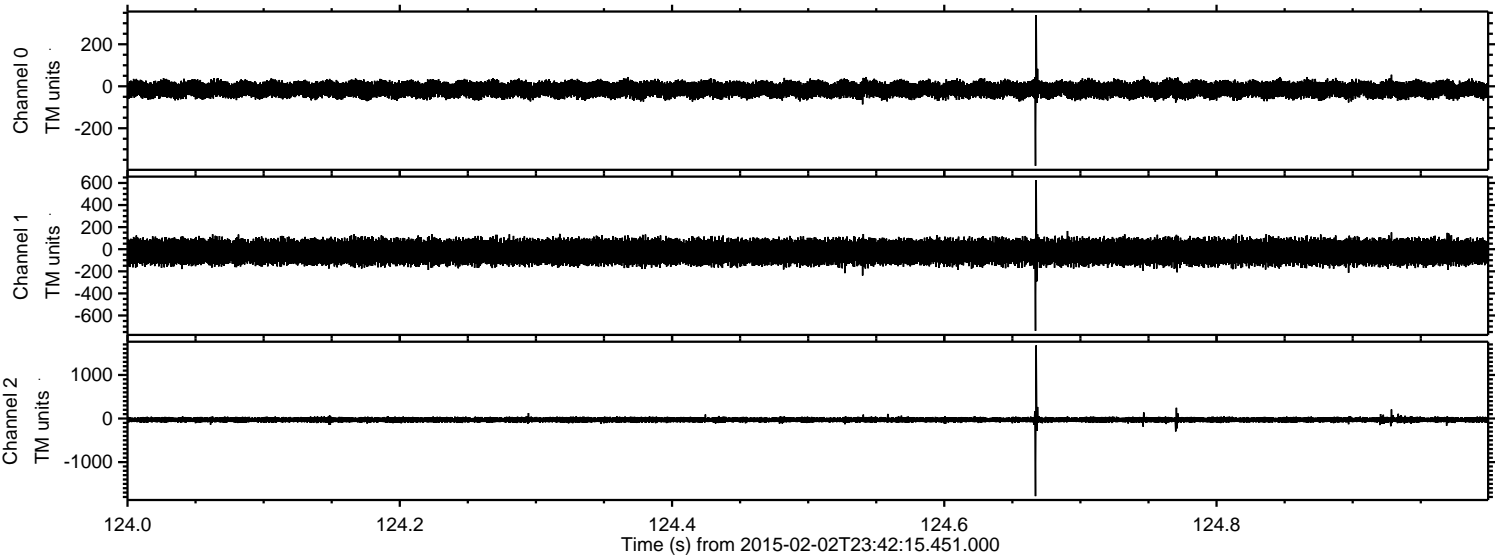

Channel 0
mn: -379
mx: 339
 μ : -15.6
 σ : 19.4

Channel 1
mn: -739
mx: 626
 μ : -24.9
 σ : 56.1

Channel 2
mn: -1781
mx: 1679
 μ : -28.7
 σ : 33.8

ELMAVAN 3D WAVEFORMS (Measured data sampled at 50 kHz) 49793 packets of 144 samples from 2015-02-02T23:42:15.451.000. Part 47/144

Processed Tue Feb 17 04:20:32 2015 by ELM ver.2012-10-06 from 001__elm20150202_234214__dat00.bin

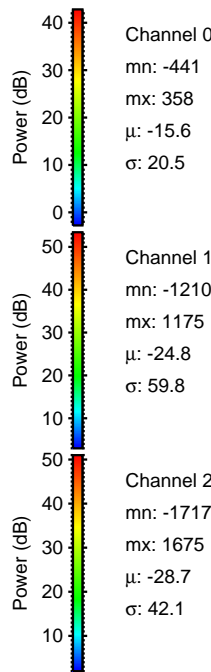
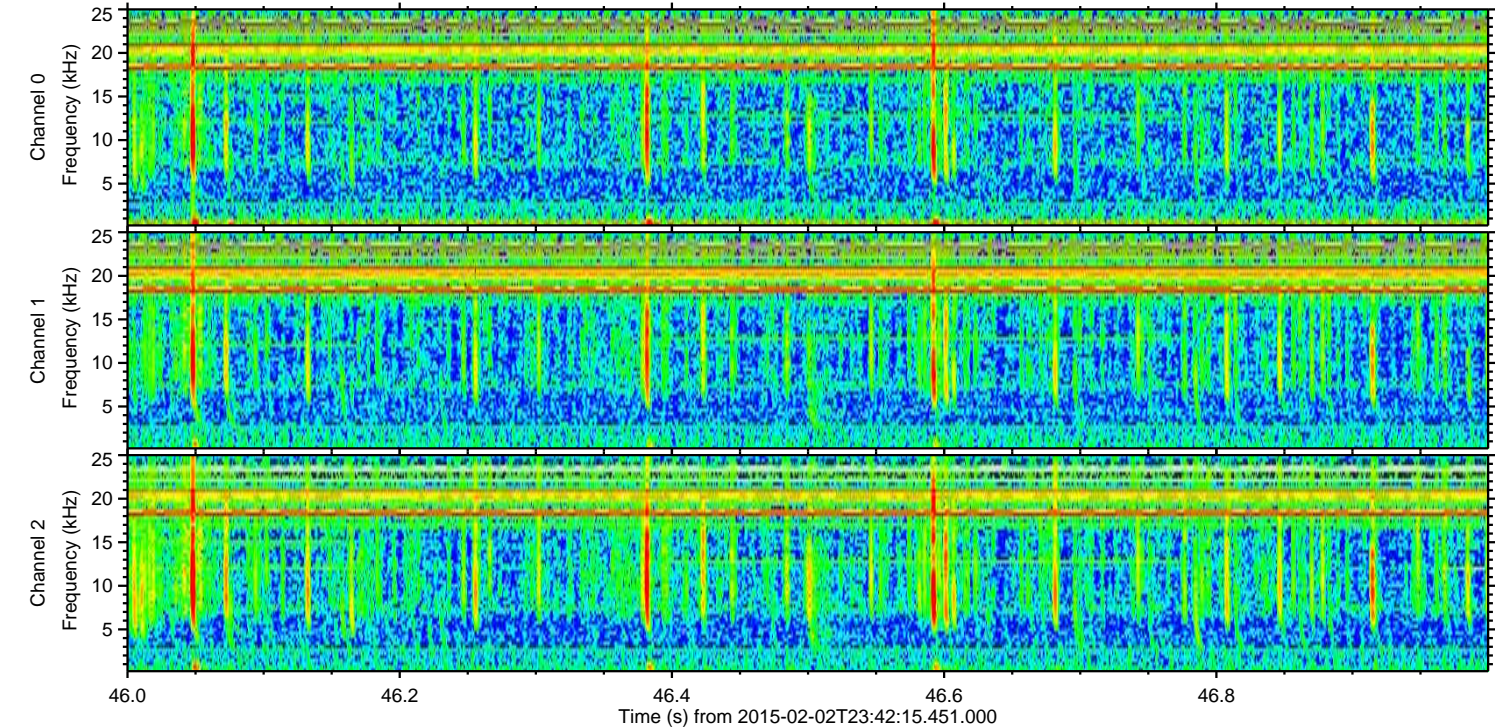
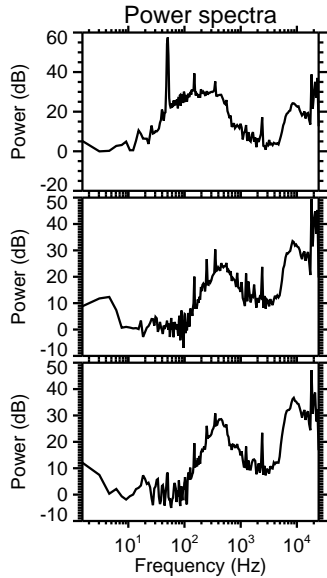
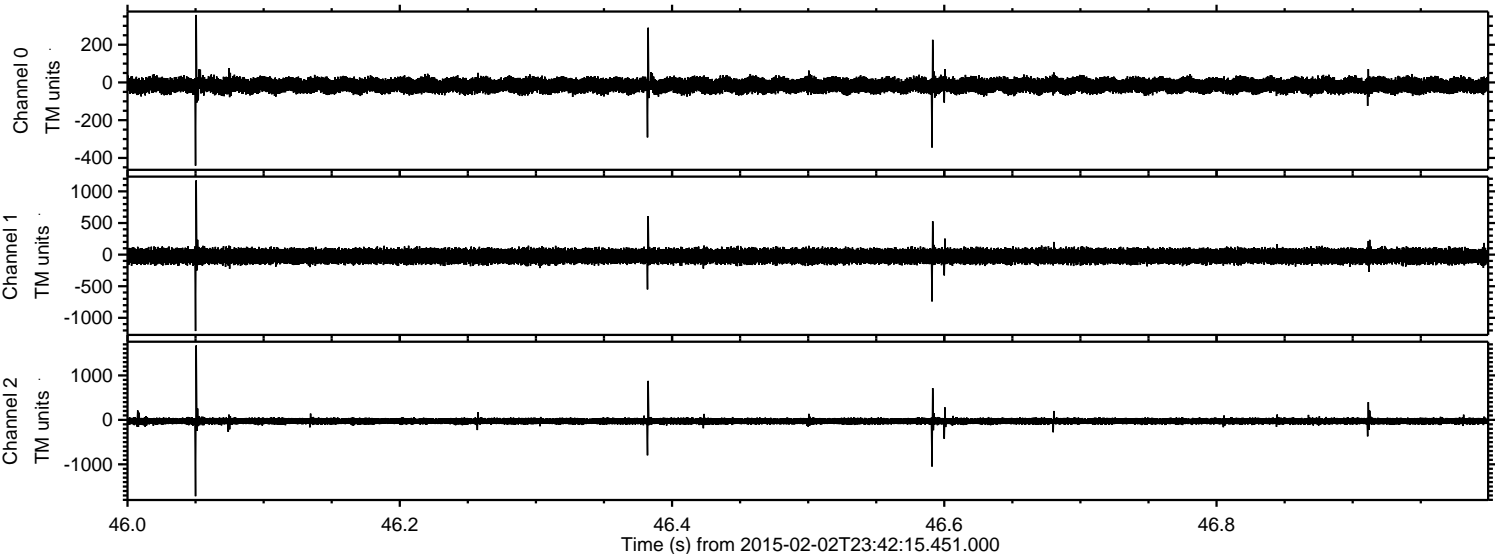

Processed Tue Feb 17 04:20:33 2015 by ELM ver.2012-10-06 from 001__elm20150202_234214__dat00.bin

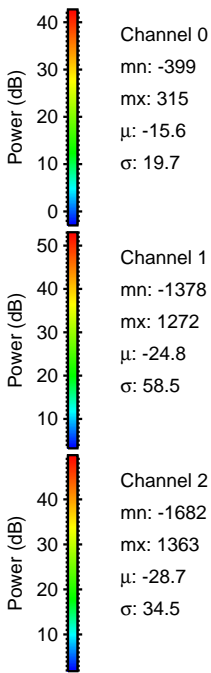
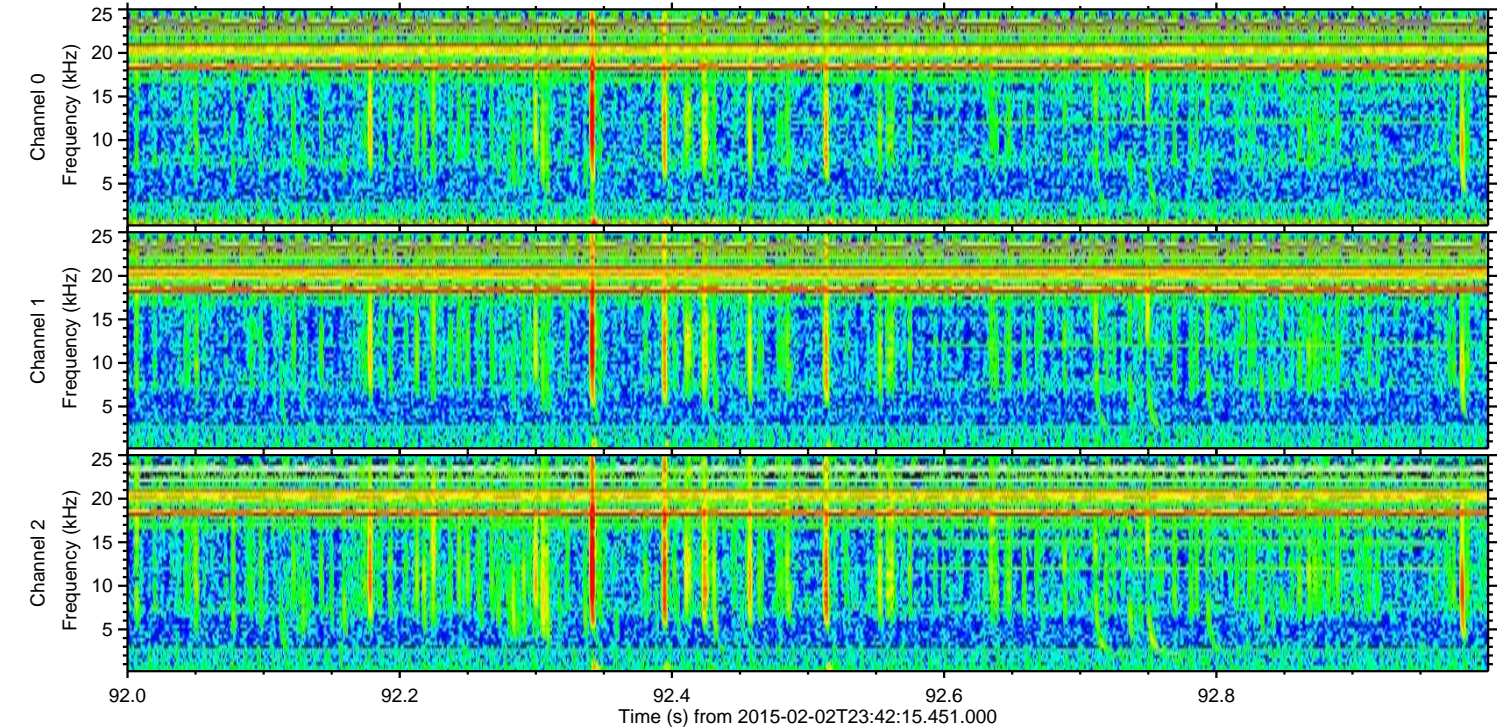
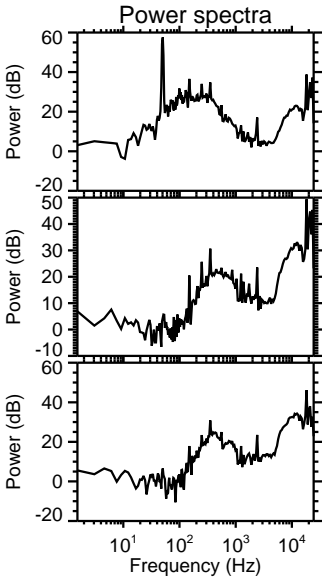
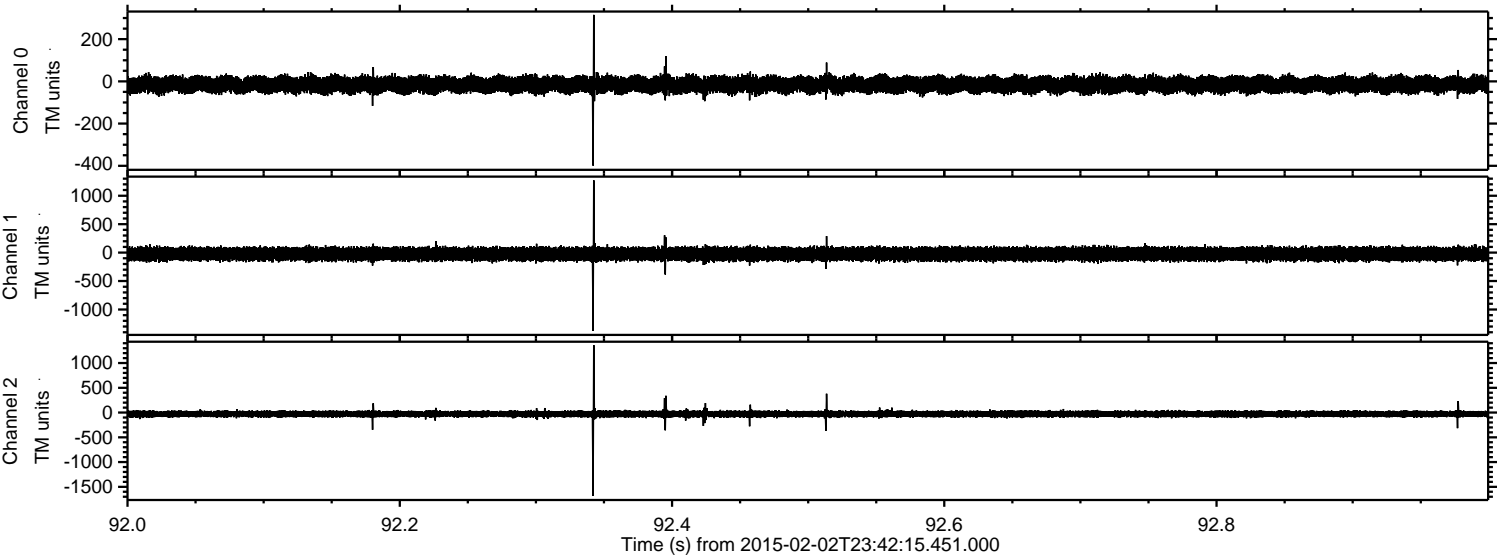

Processed Tue Feb 17 04:20:34 2015 by ELM ver.2012-10-06 from 001__elm20150202_234214__dat00.bin

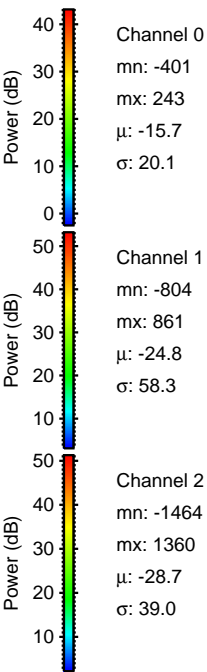
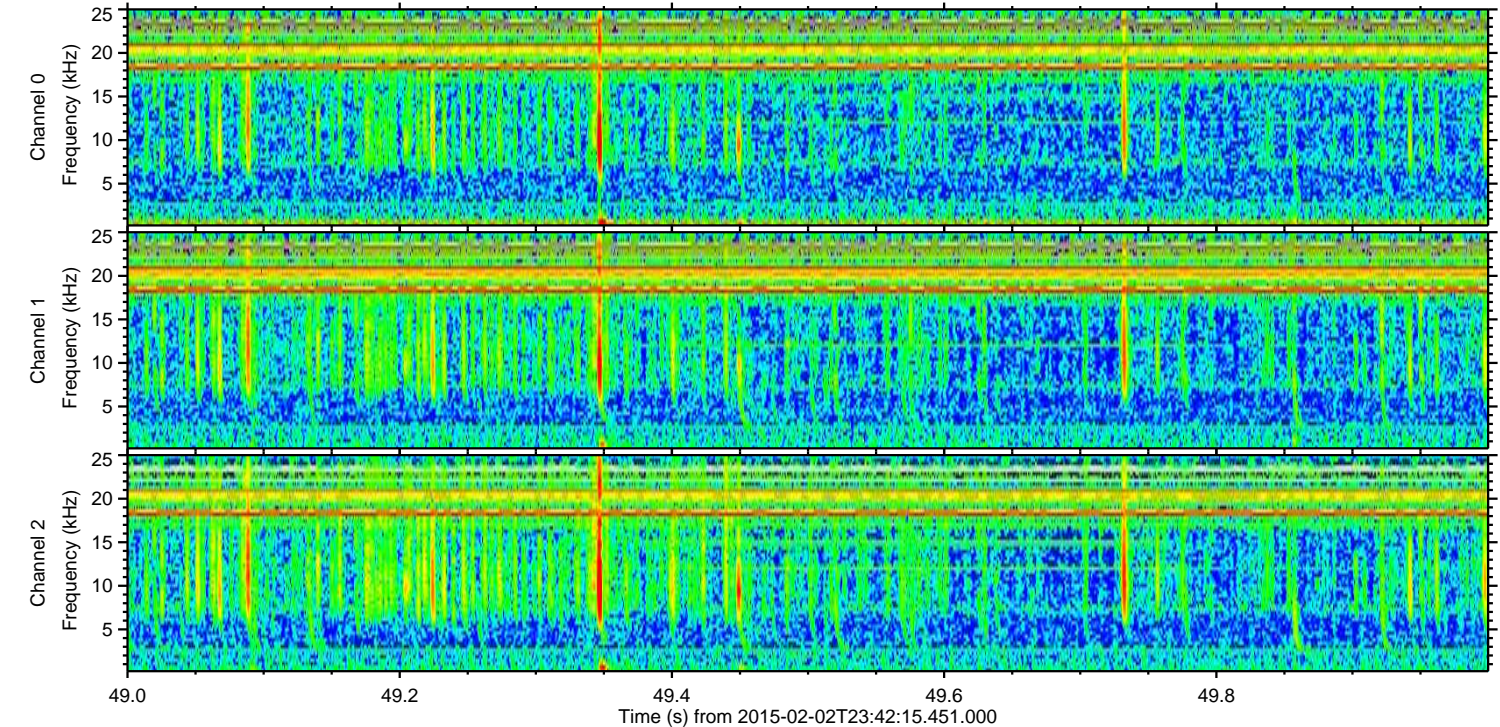
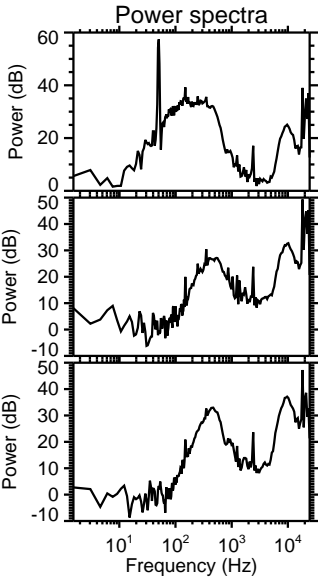
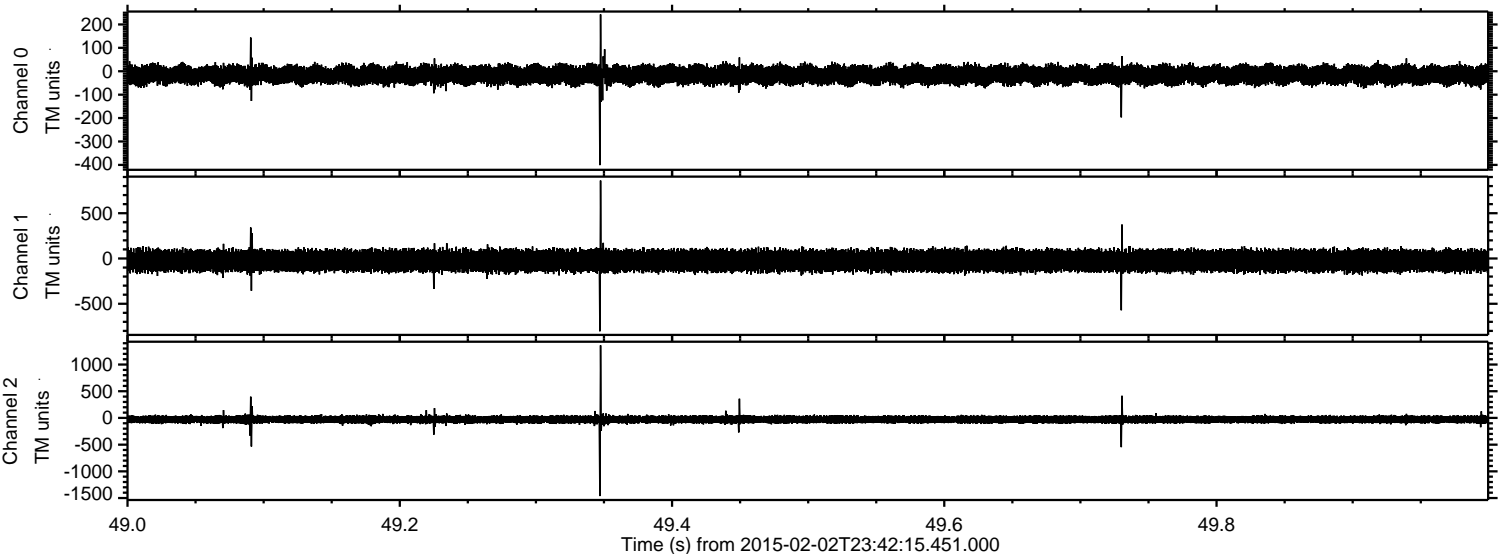

Channel 0
mn: -401
mx: 243
 μ : -15.7
 σ : 20.1

Channel 1
mn: -804
mx: 861
 μ : -24.8
 σ : 58.3

Channel 2
mn: -1464
mx: 1360
 μ : -28.7
 σ : 39.0

ELMAVAN 3D WAVEFORMS (Measured data sampled at 50 kHz) 49793 packets of 144 samples from 2015-02-02T23:42:15.451.000. Part 32/144

Processed Tue Feb 17 04:20:35 2015 by ELM ver.2012-10-06 from 001__elm20150202_234214__dat00.bin

