

ELMAVAN 3D WAVEFORMS (Measured data sampled at 50 kHz) 49807 packets of 144 samples from 2015-02-02T23:12:14.365.000.

Processed Tue Feb 17 04:06:39 2015 by ELM ver.2012-10-06 from 001__elm20150202_231213__dat00.bin

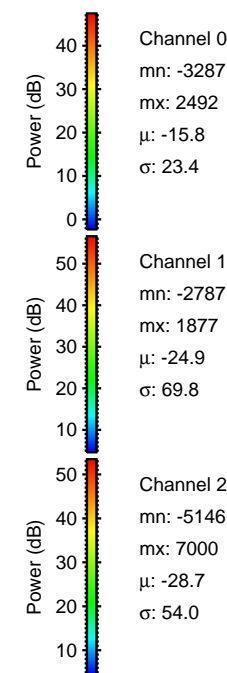

Processed Tue Feb 17 04:06:51 2015 by ELM ver.2012-10-06 from 001__elm20150202_231213__dat00.bin

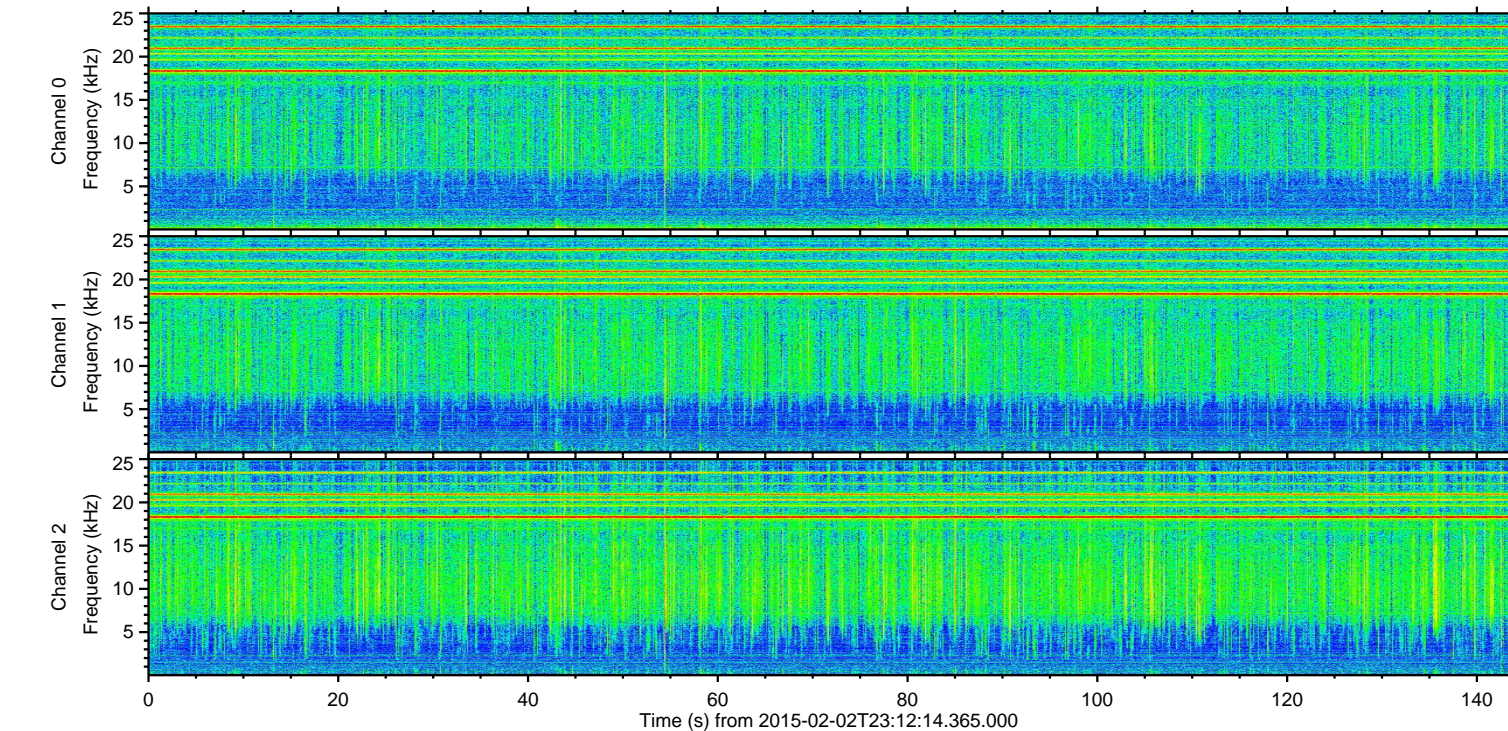
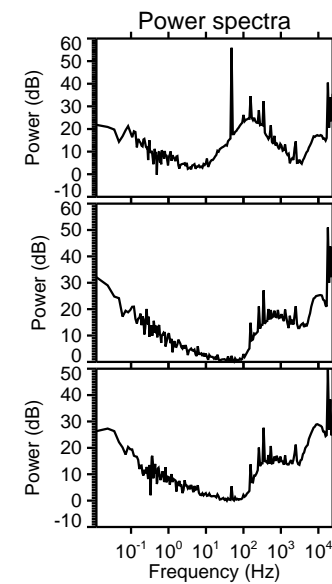
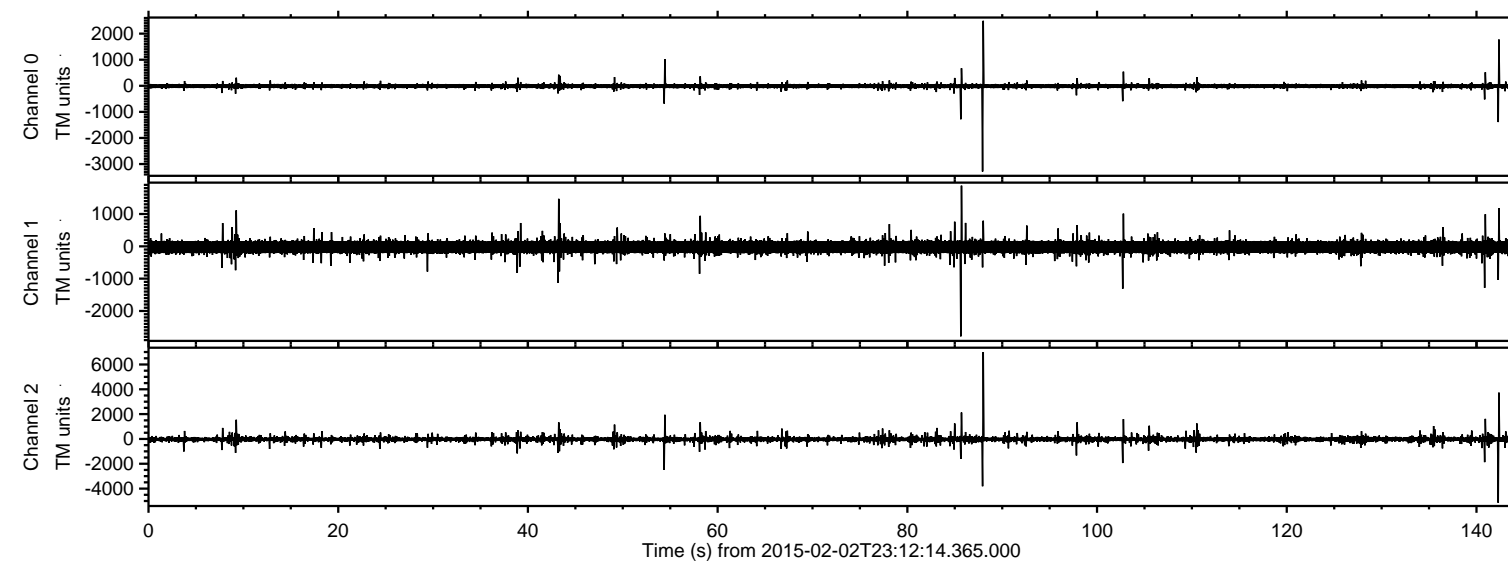
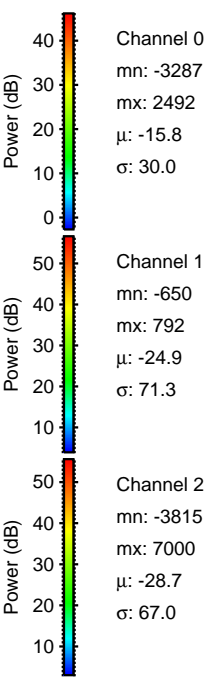
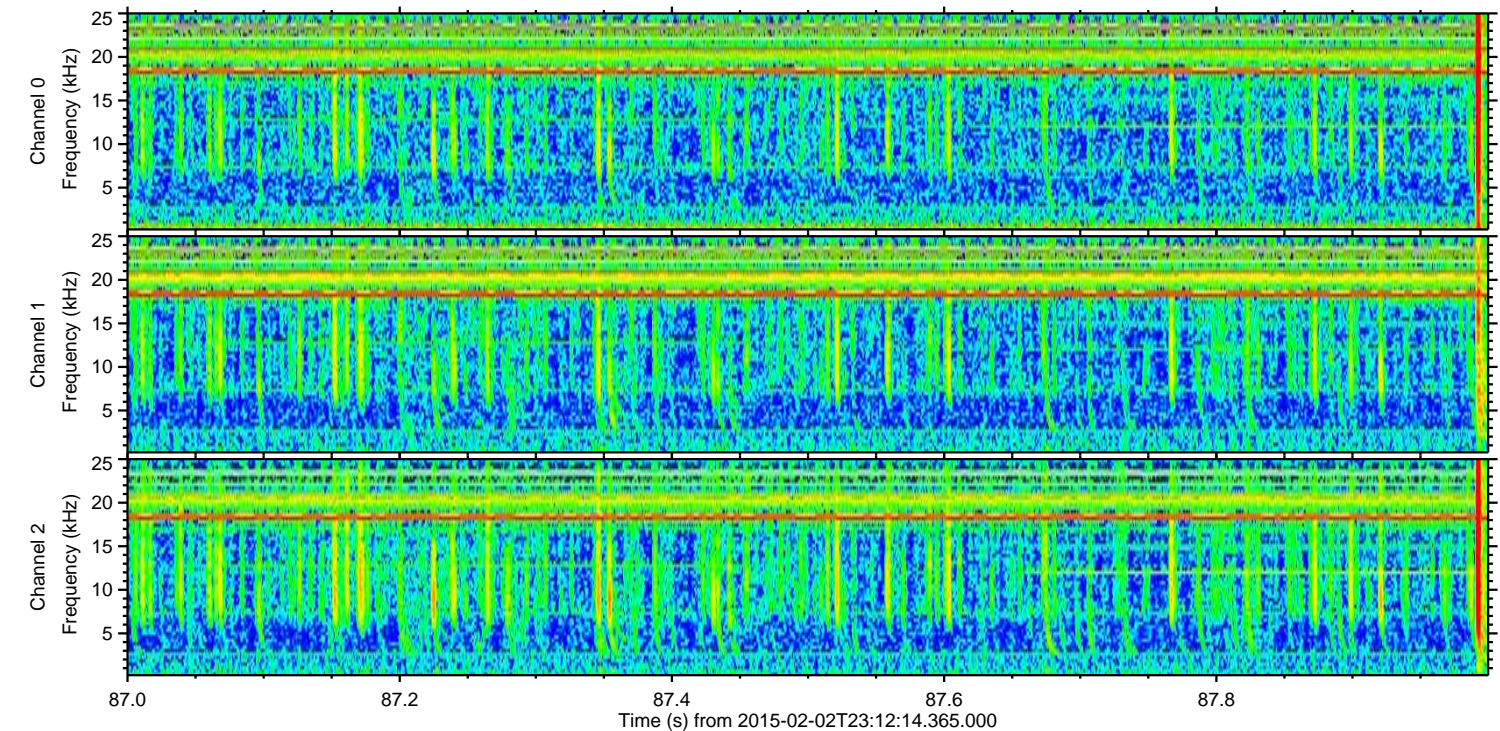
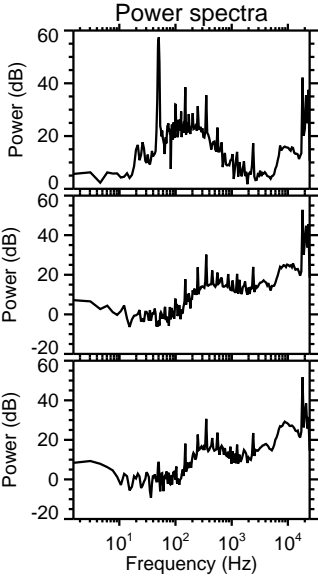
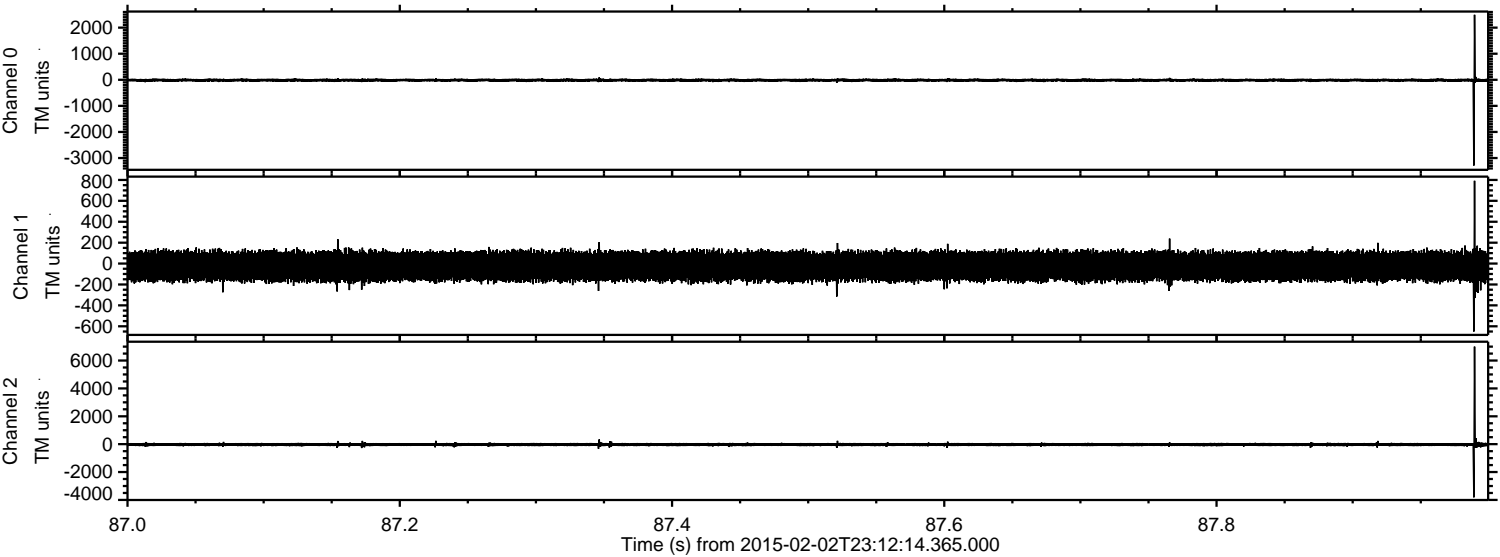

Channel 0
mn: -3287
mx: 2492
 μ : -15.8
 σ : 30.0

Channel 1
mn: -650
mx: 792
 μ : -24.9
 σ : 71.3

Channel 2
mn: -3815
mx: 7000
 μ : -28.7
 σ : 67.0

ELMAVAN 3D WAVEFORMS (Measured data sampled at 50 kHz) 49807 packets of 144 samples from 2015-02-02T23:12:14.365.000. Part 143/144

Processed Tue Feb 17 04:06:52 2015 by ELM ver.2012-10-06 from 001__elm20150202_231213__dat00.bin

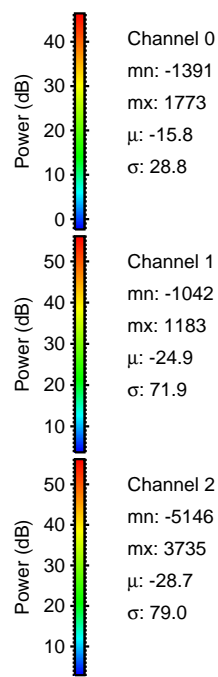
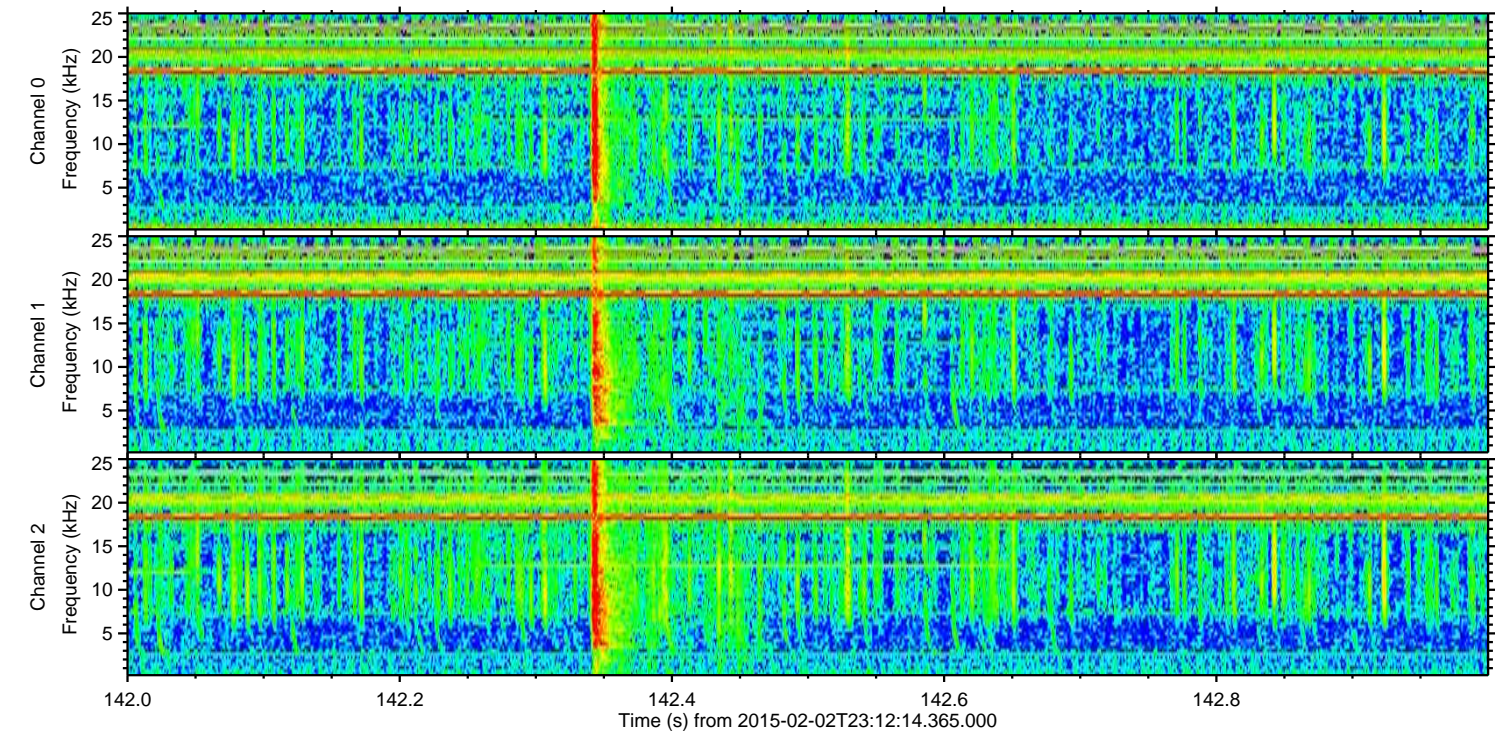
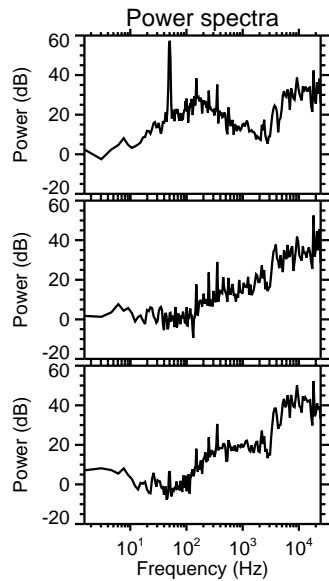
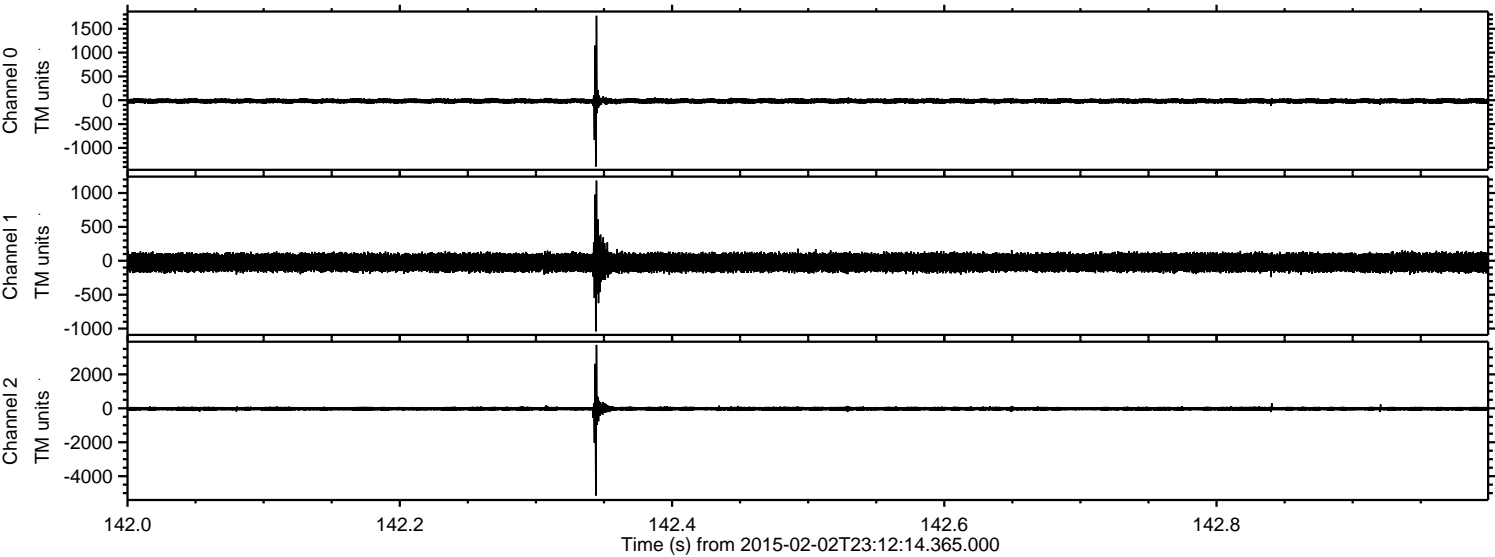

ELMAVAN 3D WAVEFORMS (Measured data sampled at 50 kHz) 49807 packets of 144 samples from 2015-02-02T23:12:14.365.000. Part 86/144

Processed Tue Feb 17 04:06:53 2015 by ELM ver.2012-10-06 from 001__elm20150202_231213__dat00.bin

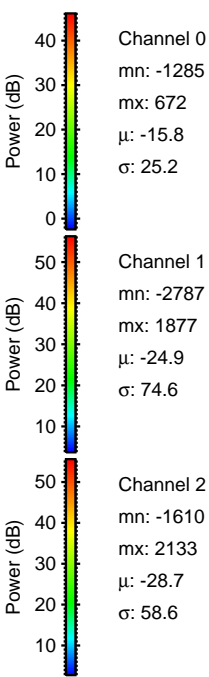
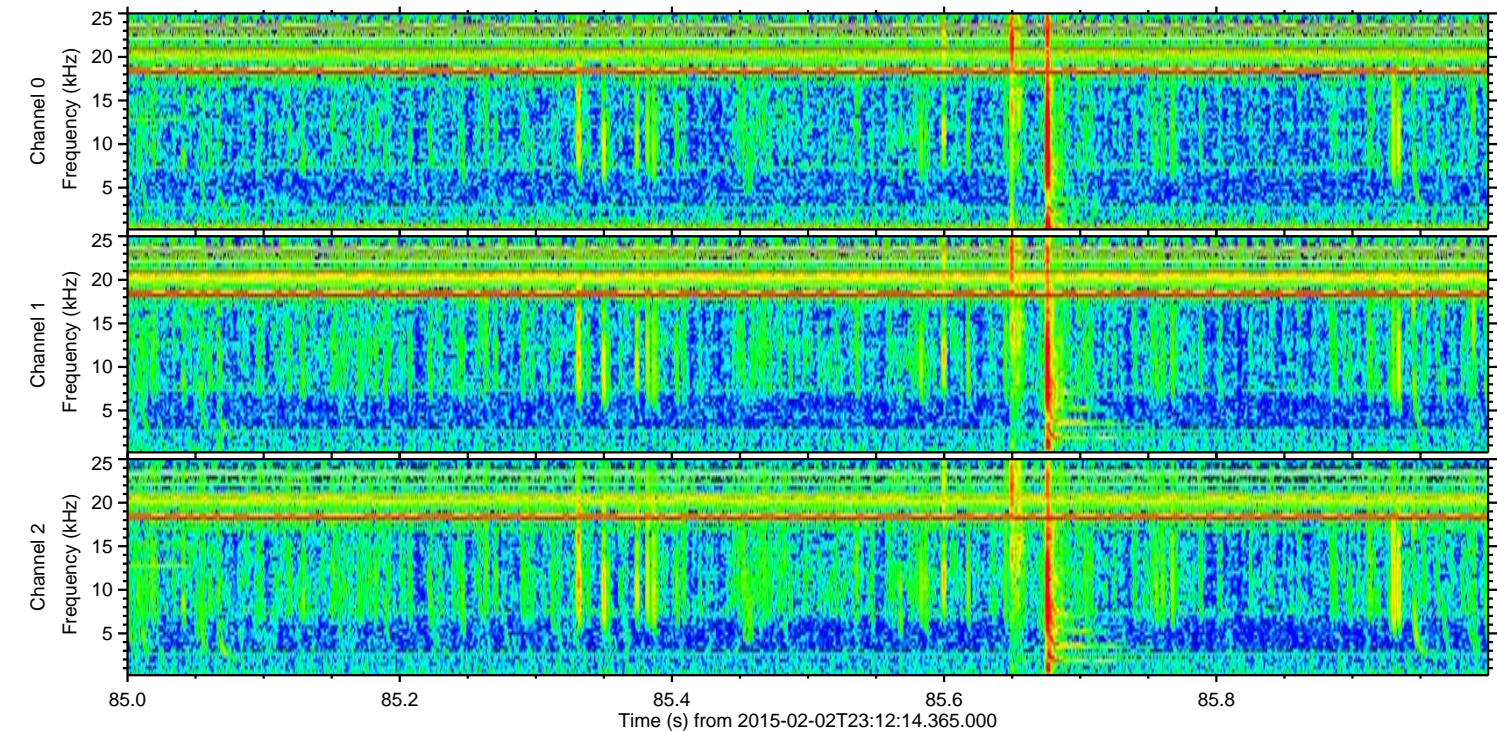
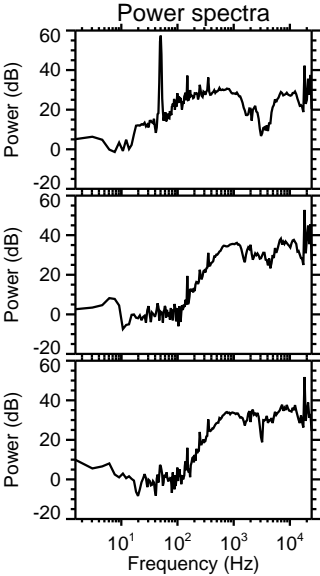
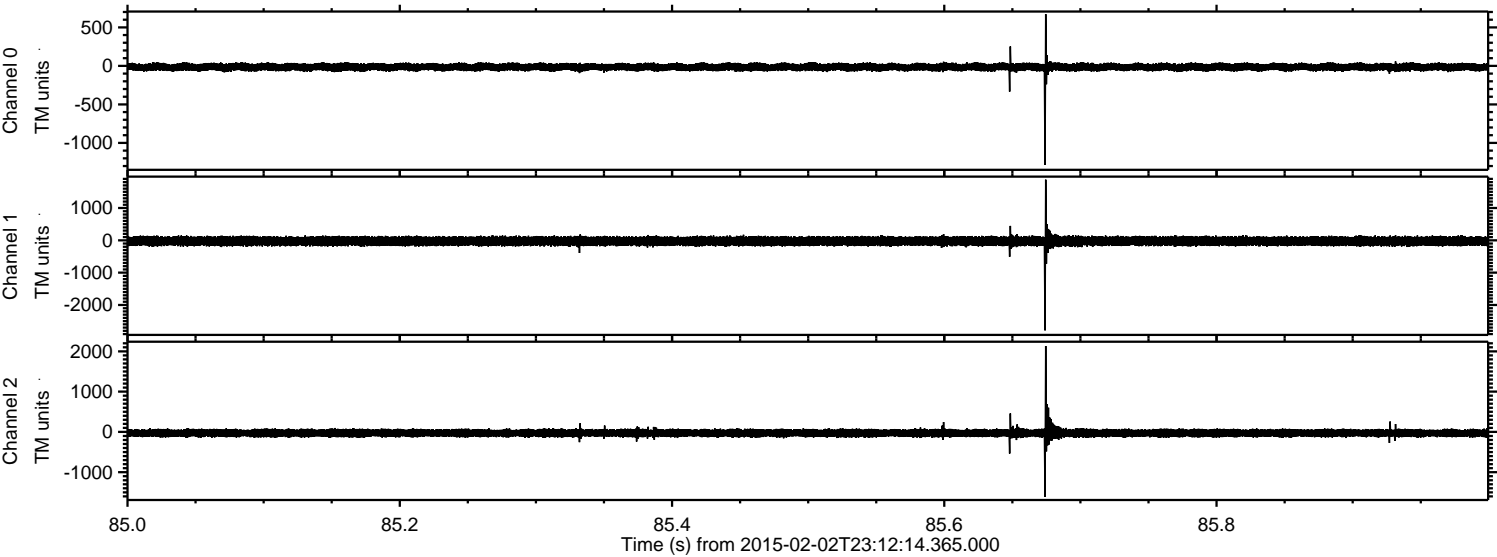

Processed Tue Feb 17 04:06:53 2015 by ELM ver.2012-10-06 from 001__elm20150202_231213__dat00.bin

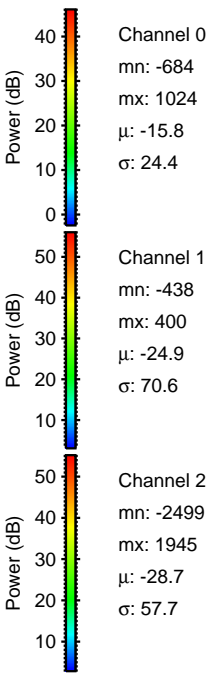
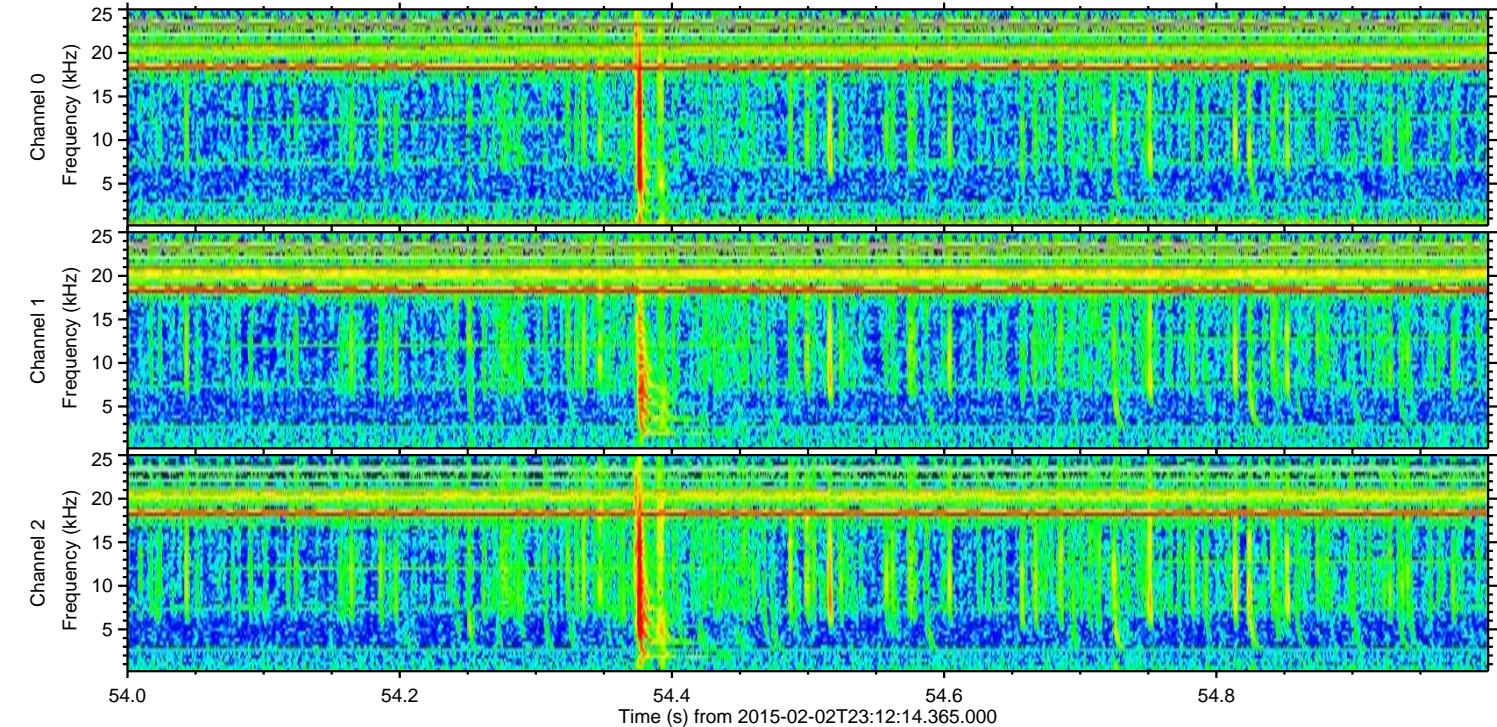
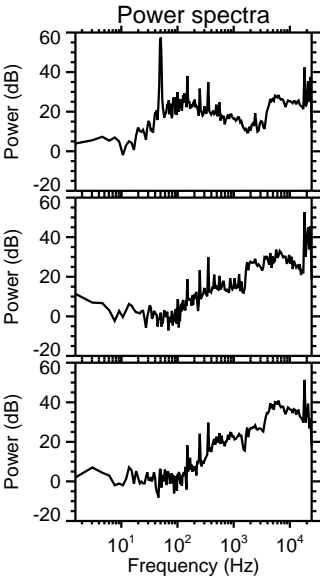
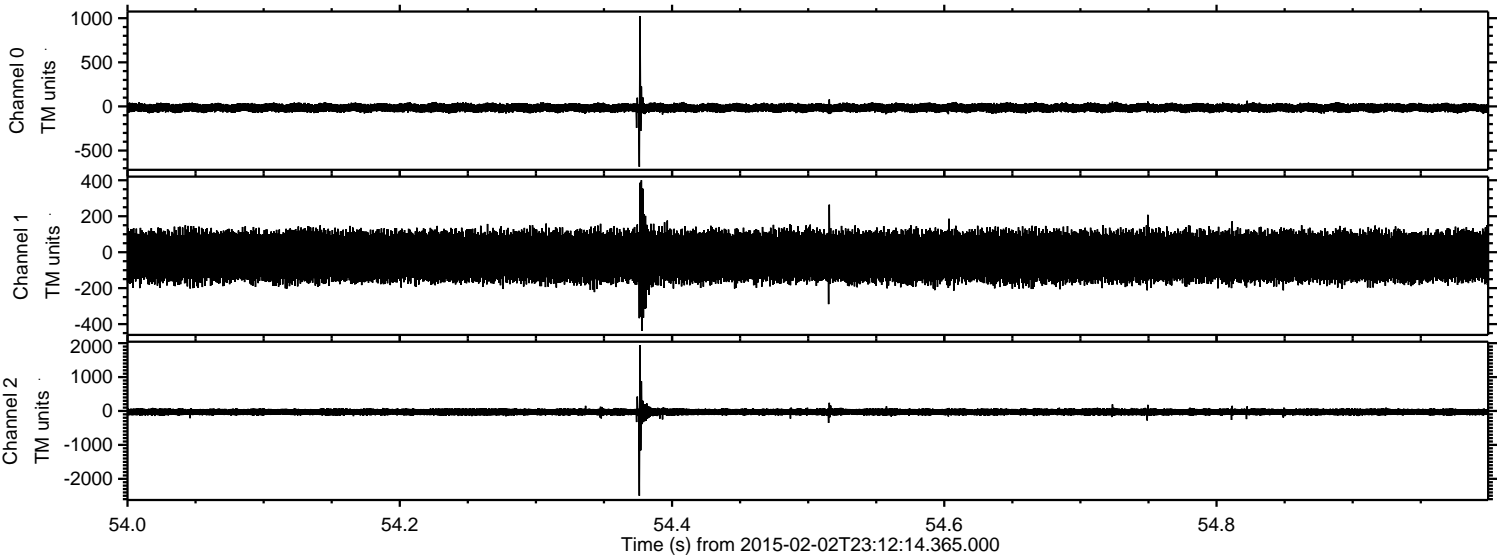

ELMAVAN 3D WAVEFORMS (Measured data sampled at 50 kHz) 49807 packets of 144 samples from 2015-02-02T23:12:14.365.000. Part 103/144

Processed Tue Feb 17 04:06:54 2015 by ELM ver.2012-10-06 from 001__elm20150202_231213__dat00.bin

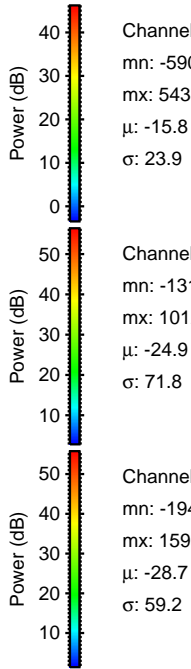
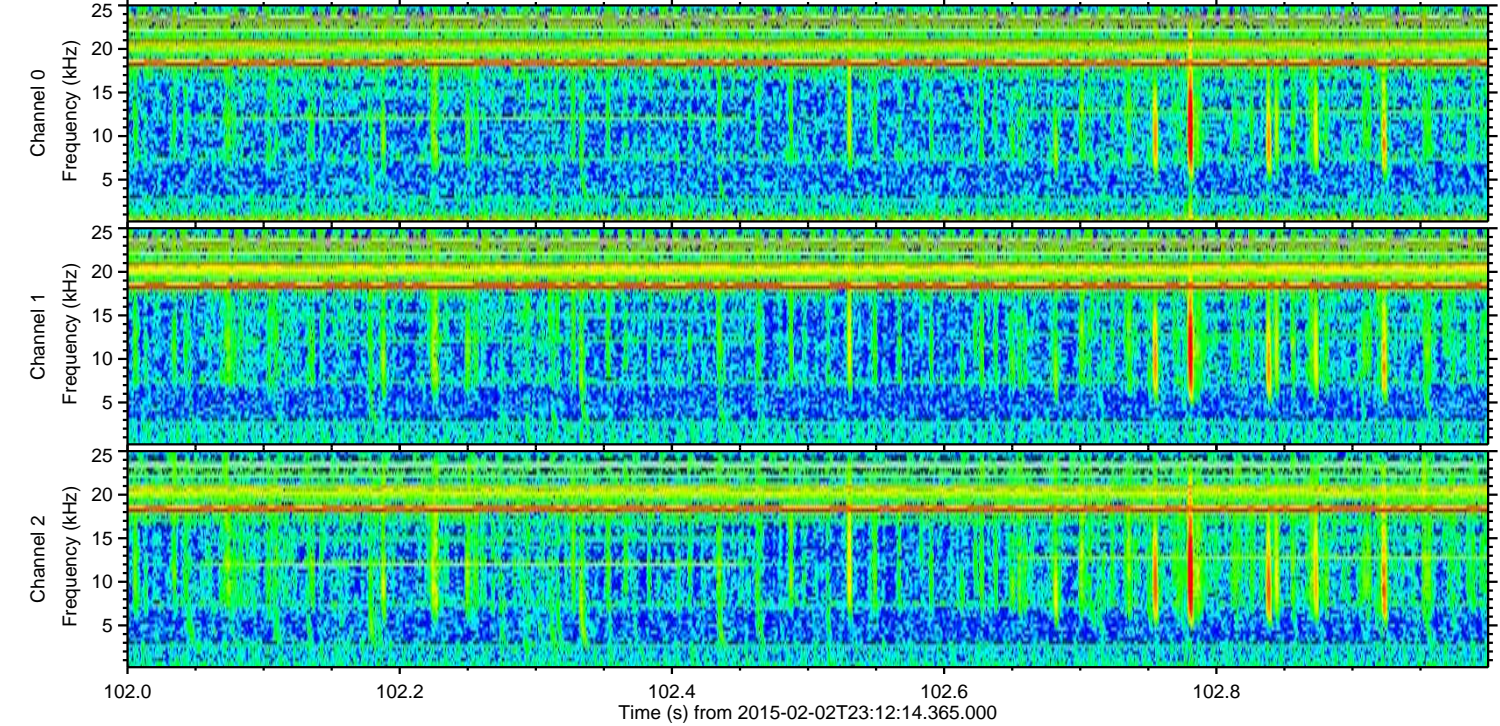
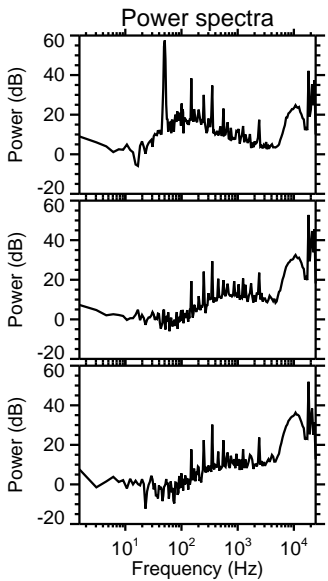
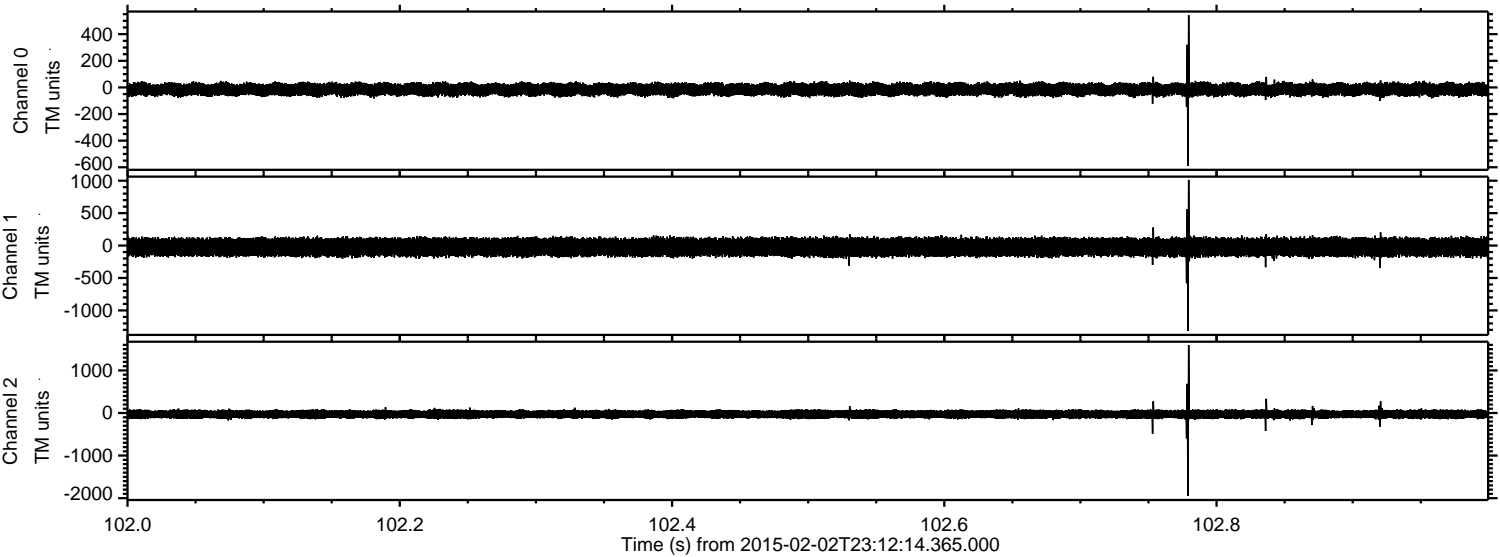

ELMAVAN 3D WAVEFORMS (Measured data sampled at 50 kHz) 49807 packets of 144 samples from 2015-02-02T23:12:14.365.000. Part 141/144

Processed Tue Feb 17 04:06:55 2015 by ELM ver.2012-10-06 from 001__elm20150202_231213__dat00.bin

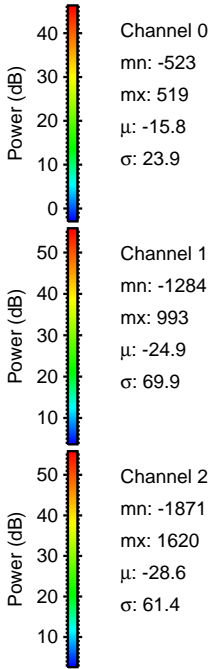
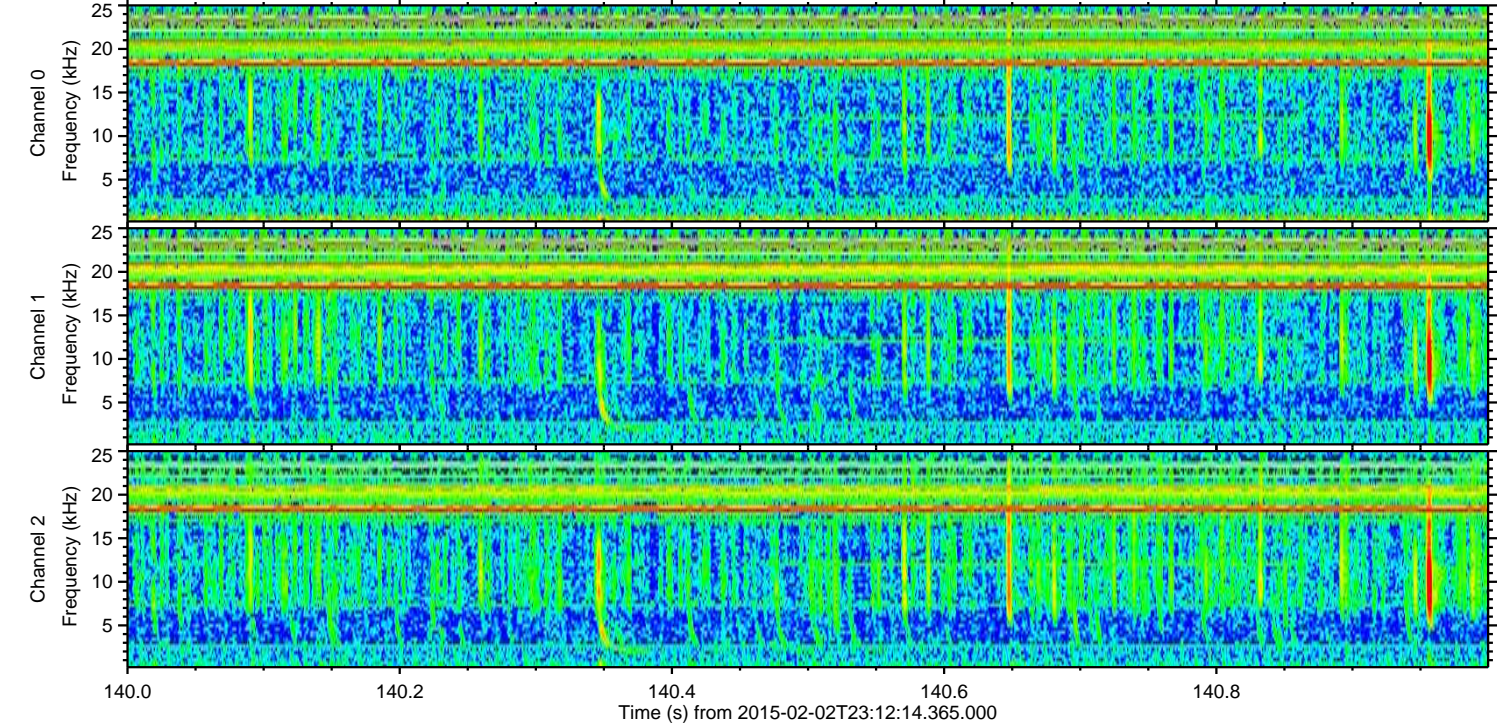
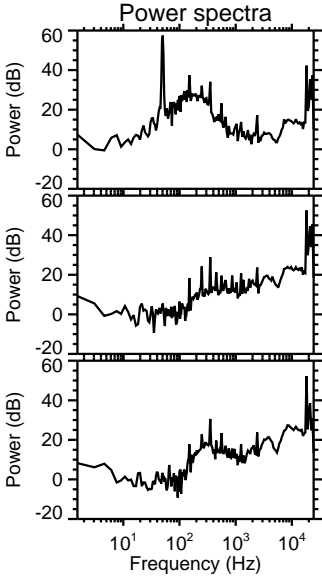
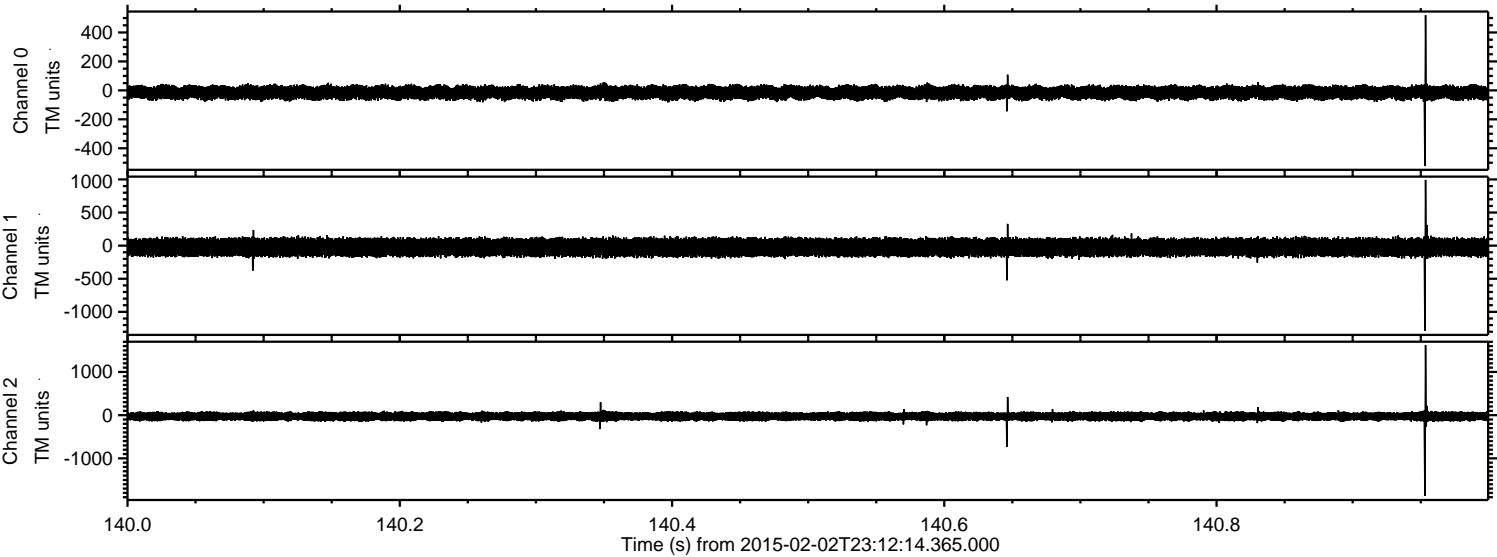

Processed Tue Feb 17 04:06:56 2015 by ELM ver.2012-10-06 from 001__elm20150202_231213__dat00.bin

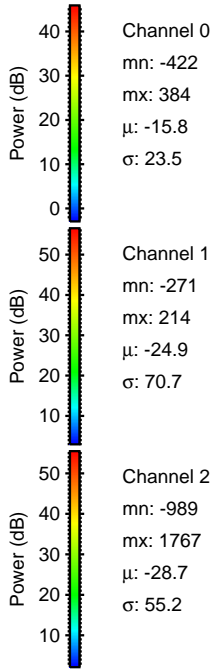
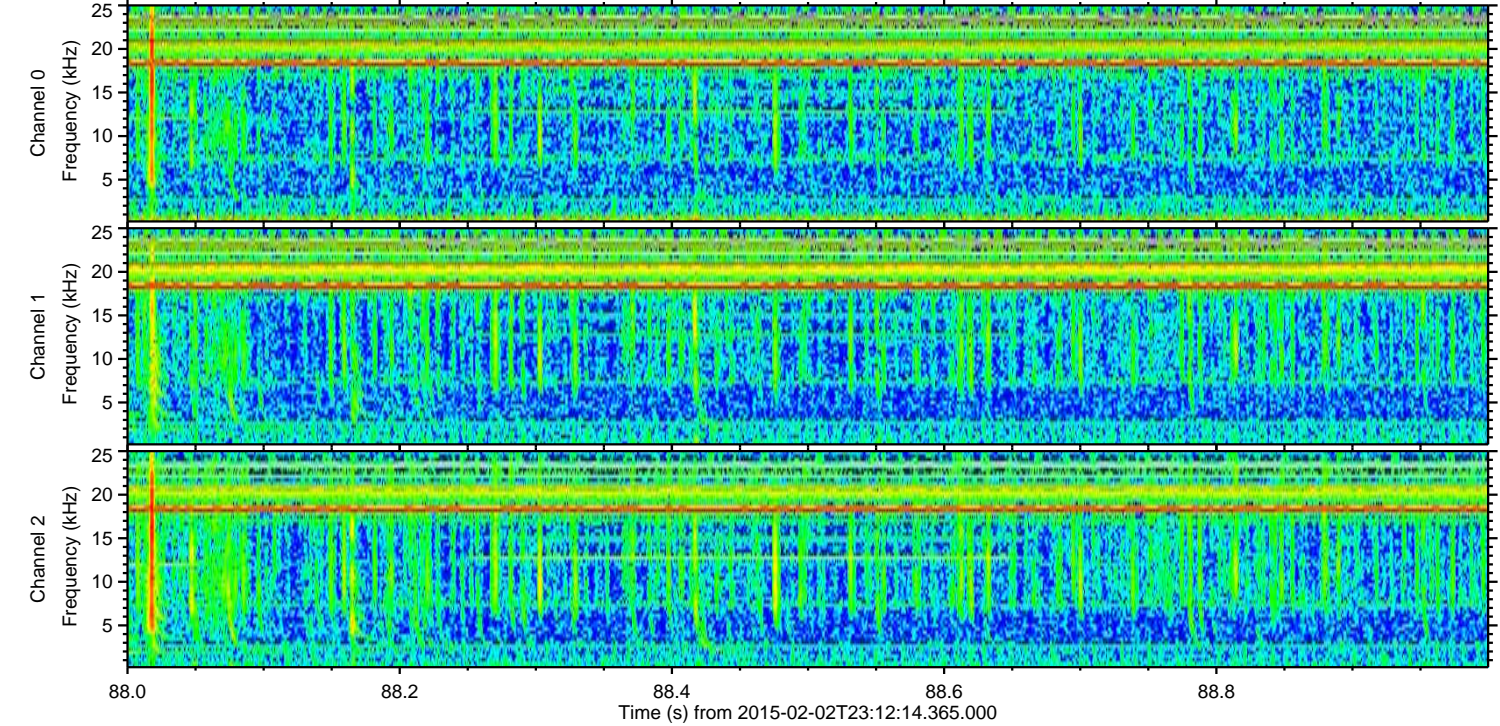
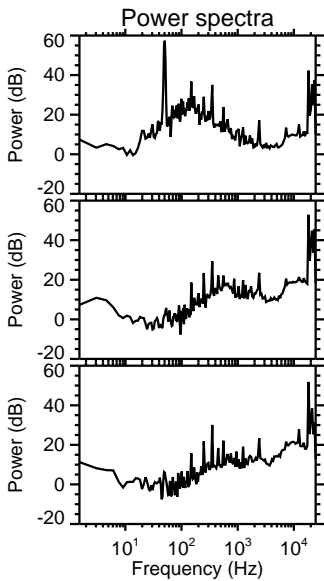
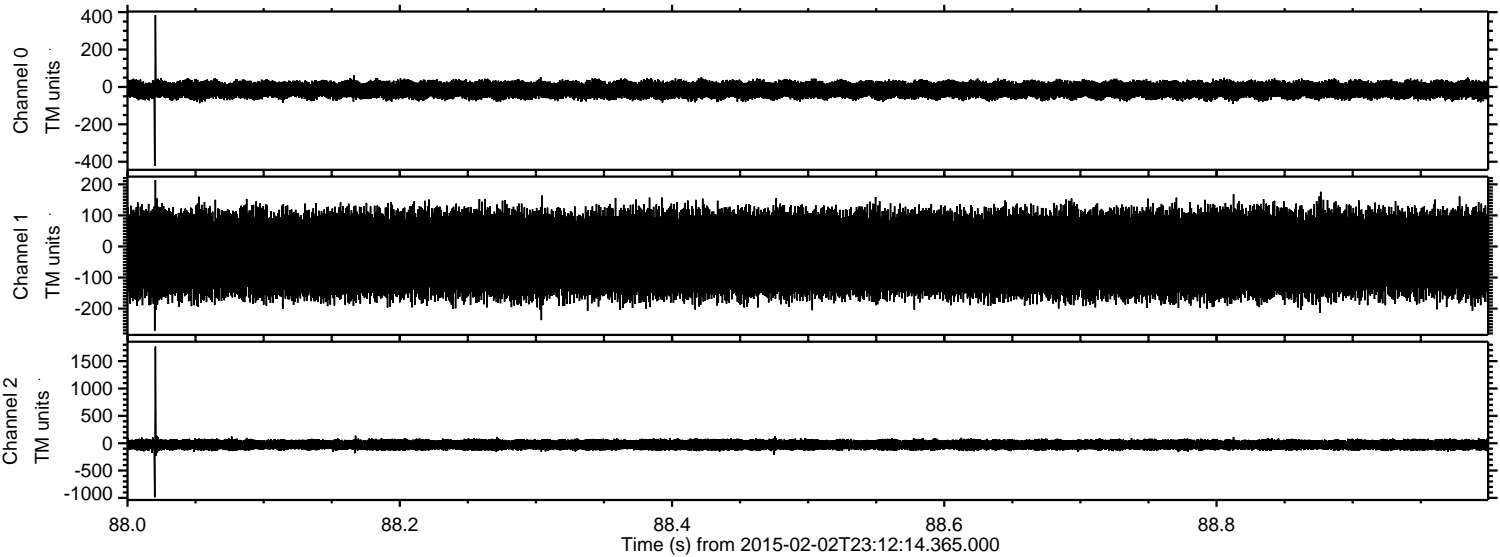

Channel 0
mn: -422
mx: 384
 μ : -15.8
 σ : 23.5

Channel 1
mn: -271
mx: 214
 μ : -24.9
 σ : 70.7

Channel 2
mn: -989
mx: 1767
 μ : -28.7
 σ : 55.2

ELMAVAN 3D WAVEFORMS (Measured data sampled at 50 kHz) 49807 packets of 144 samples from 2015-02-02T23:12:14.365.000. Part 10/144

Processed Tue Feb 17 04:06:57 2015 by ELM ver.2012-10-06 from 001__elm20150202_231213__dat00.bin

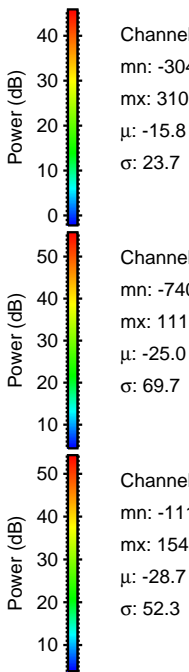
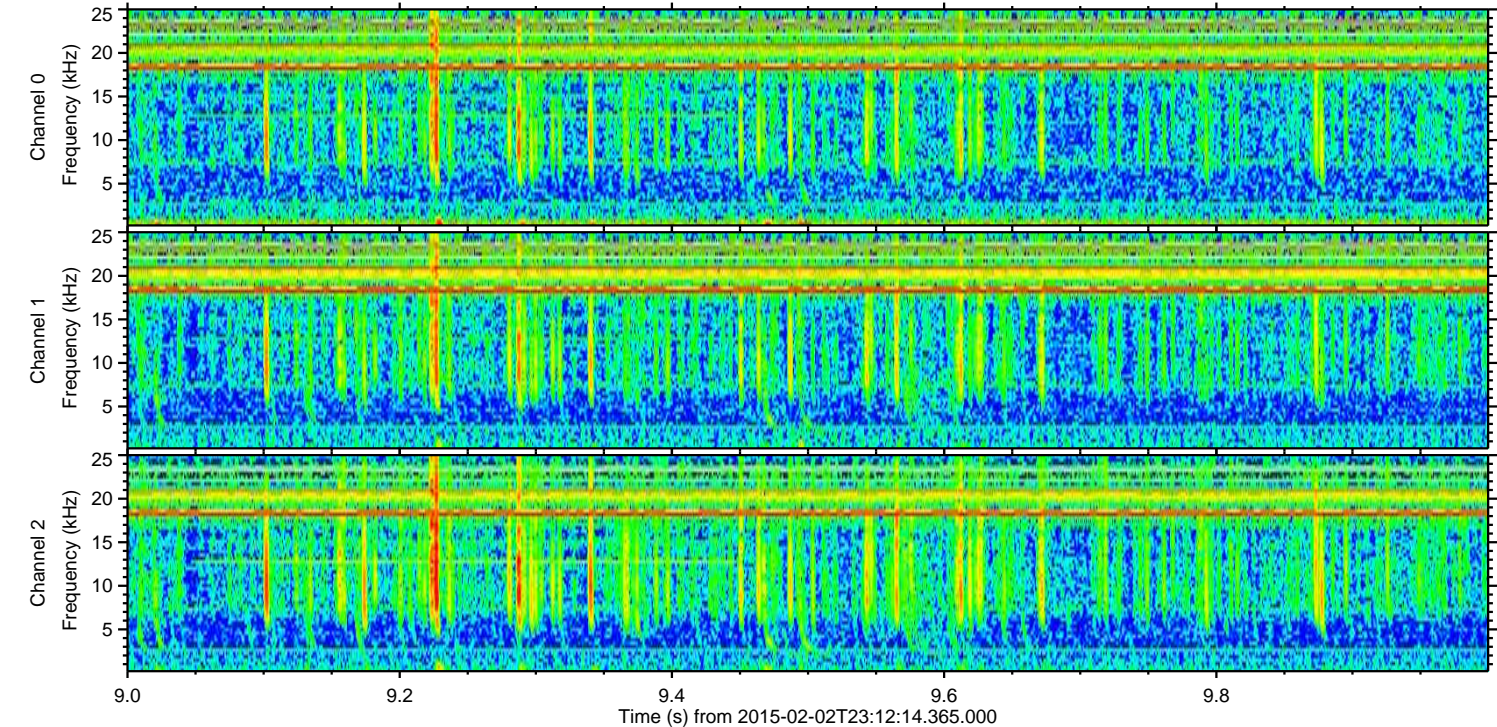
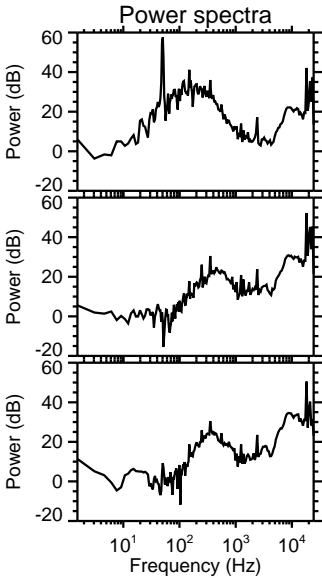
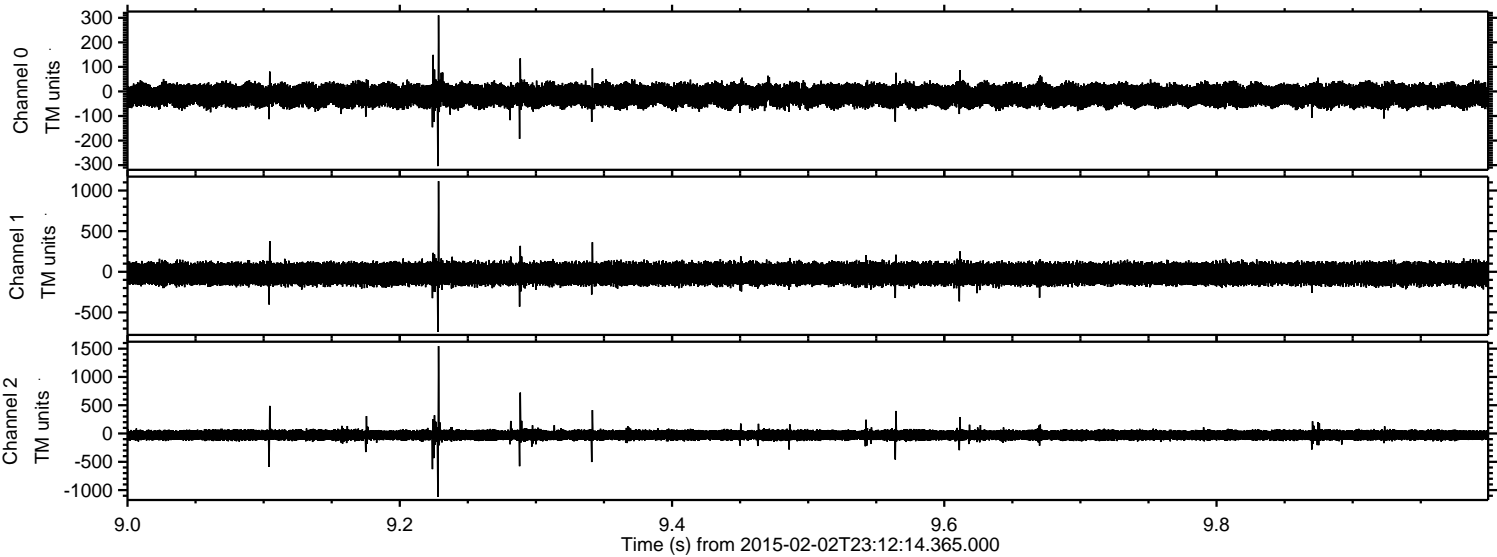

ELMAVAN 3D WAVEFORMS (Measured data sampled at 50 kHz) 49807 packets of 144 samples from 2015-02-02T23:12:14.365.000. Part 44/144

Processed Tue Feb 17 04:06:58 2015 by ELM ver.2012-10-06 from 001__elm20150202_231213__dat00.bin

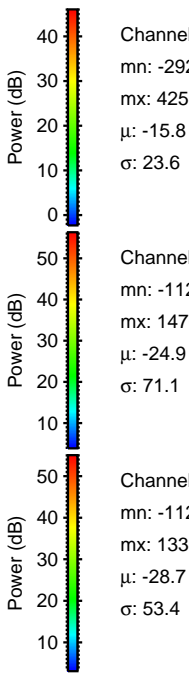
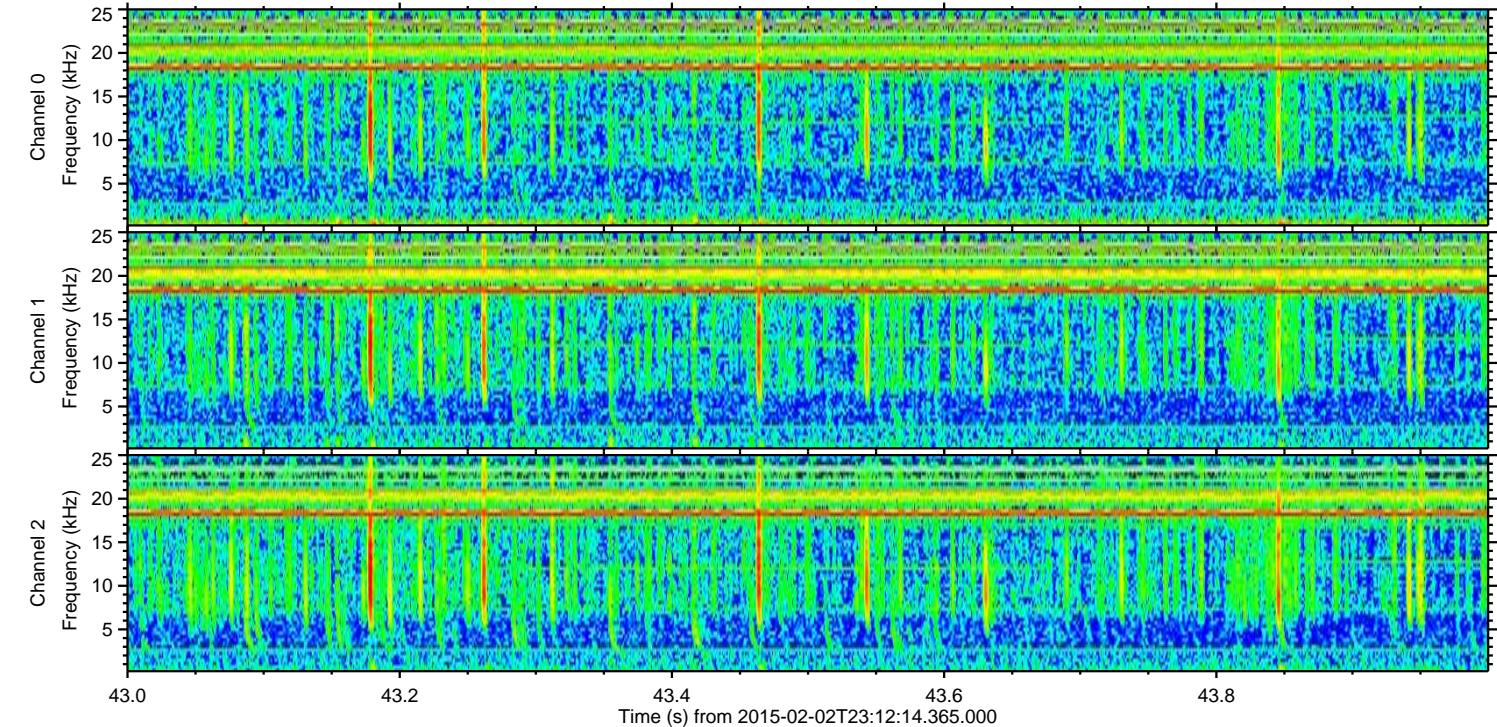
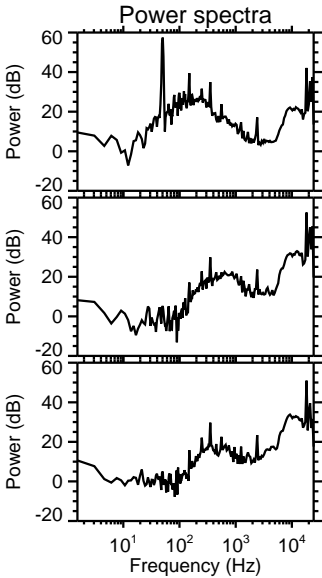
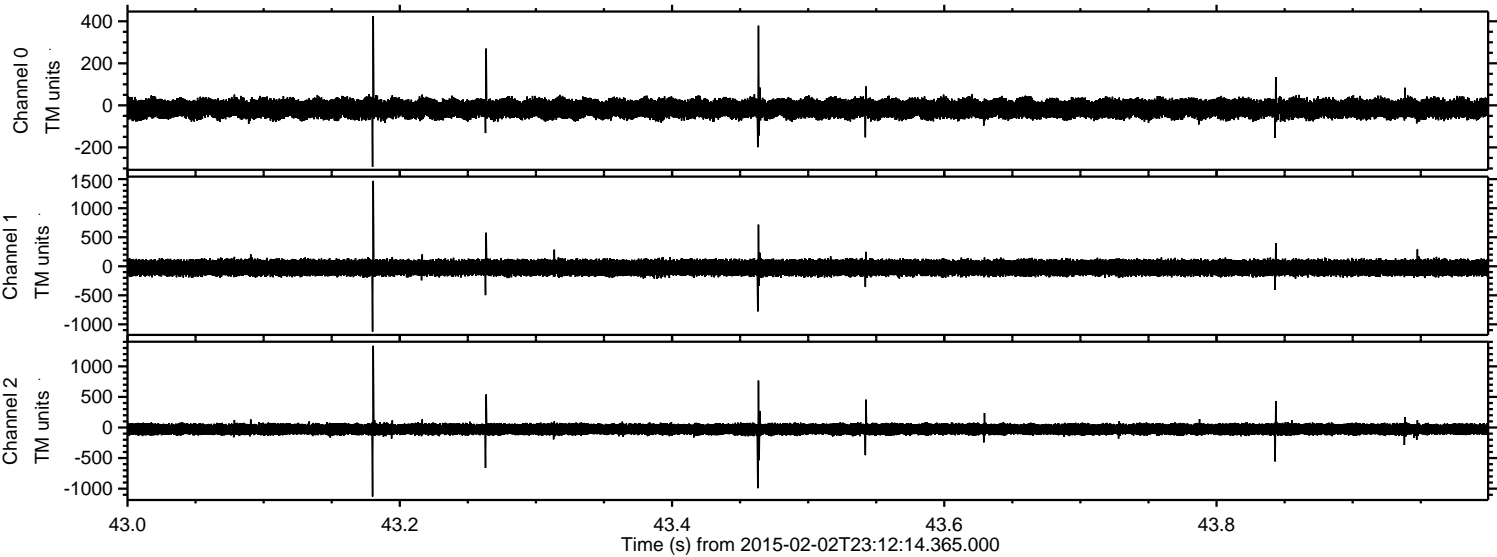

ELMAVAN 3D WAVEFORMS (Measured data sampled at 50 kHz) 49807 packets of 144 samples from 2015-02-02T23:12:14.365.000. Part 36/144

Processed Tue Feb 17 04:06:59 2015 by ELM ver.2012-10-06 from 001__elm20150202_231213__dat00.bin

