

# ELMAVAN 3D WAVEFORMS (Measured data sampled at 50 kHz) 49808 packets of 144 samples from 2015-02-02T21:57:11.651.999.

Processed Tue Feb 17 03:34:50 2015 by ELM ver.2012-10-06 from 001\_\_elm20150202\_215710\_\_dat00.bin

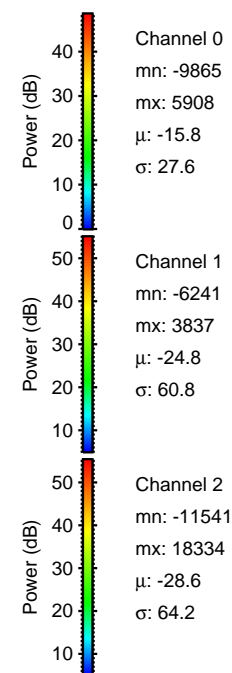

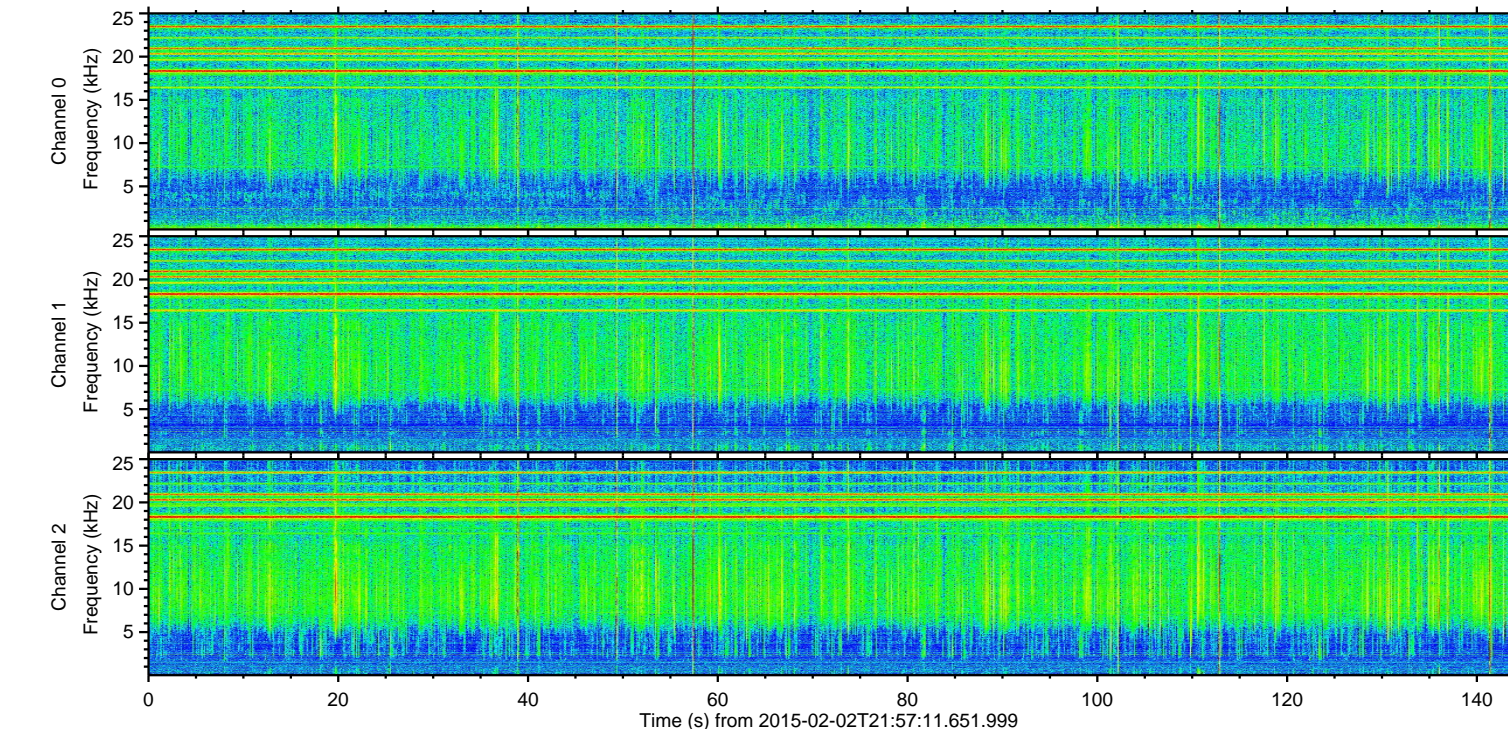
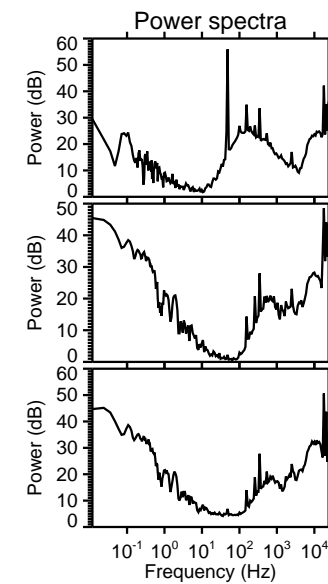
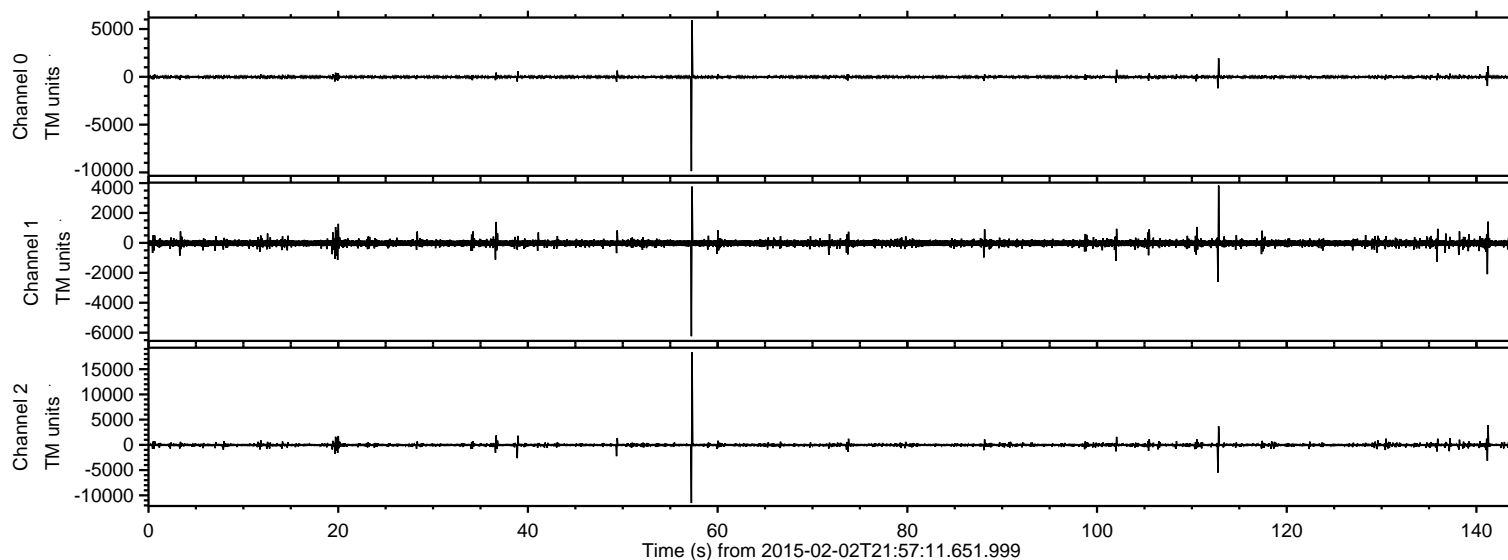

Processed Tue Feb 17 03:35:01 2015 by ELM ver.2012-10-06 from 001\_\_elm20150202\_215710\_\_dat00.bin

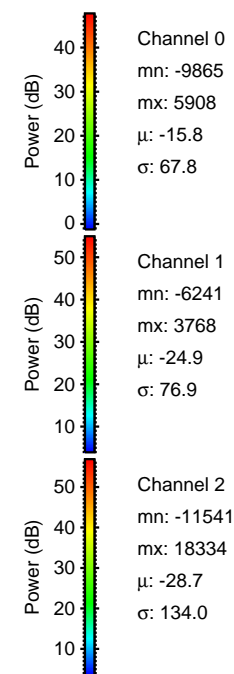
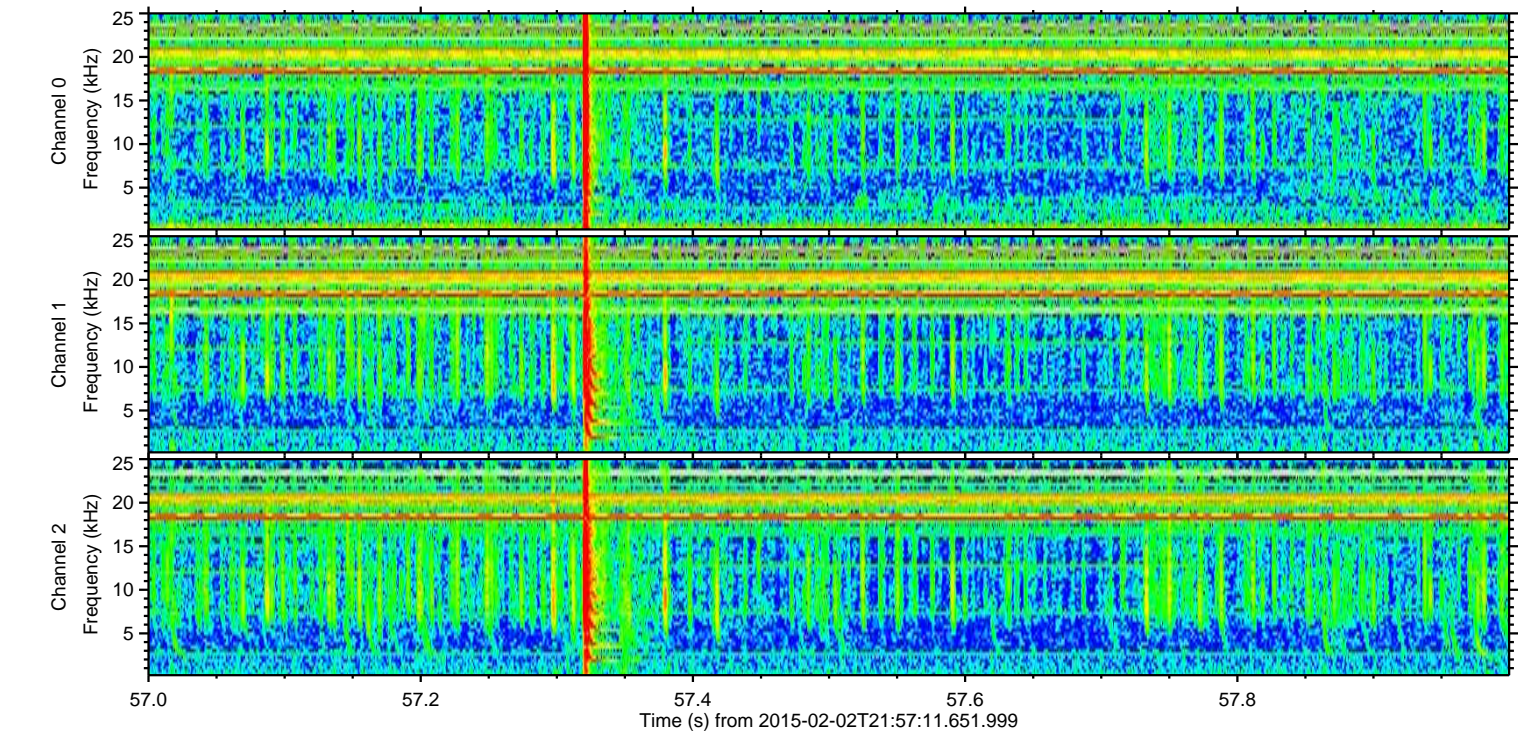
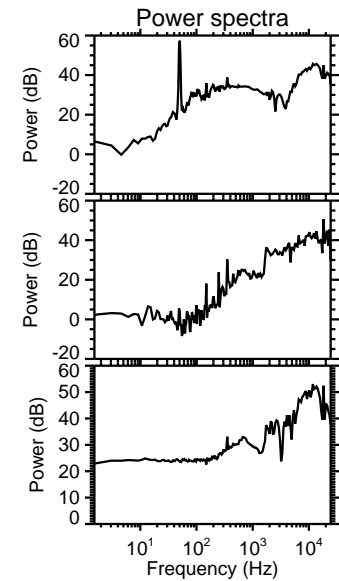
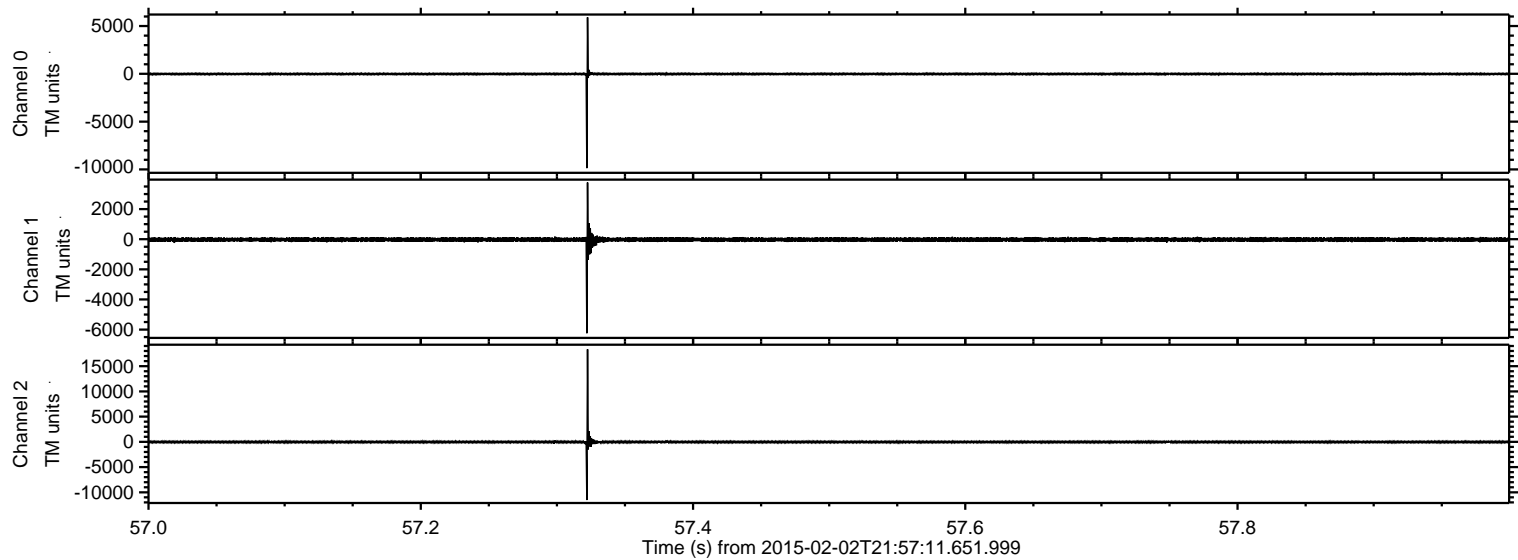



ELMAVAN 3D WAVEFORMS (Measured data sampled at 50 kHz) 49808 packets of 144 samples from 2015-02-02T21:57:11.651.999. Part 113/144

Processed Tue Feb 17 03:35:02 2015 by ELM ver.2012-10-06 from 001\_\_elm20150202\_215710\_\_dat00.bin

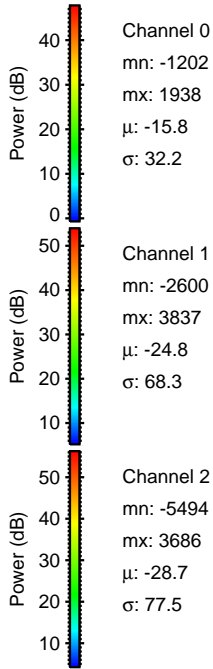
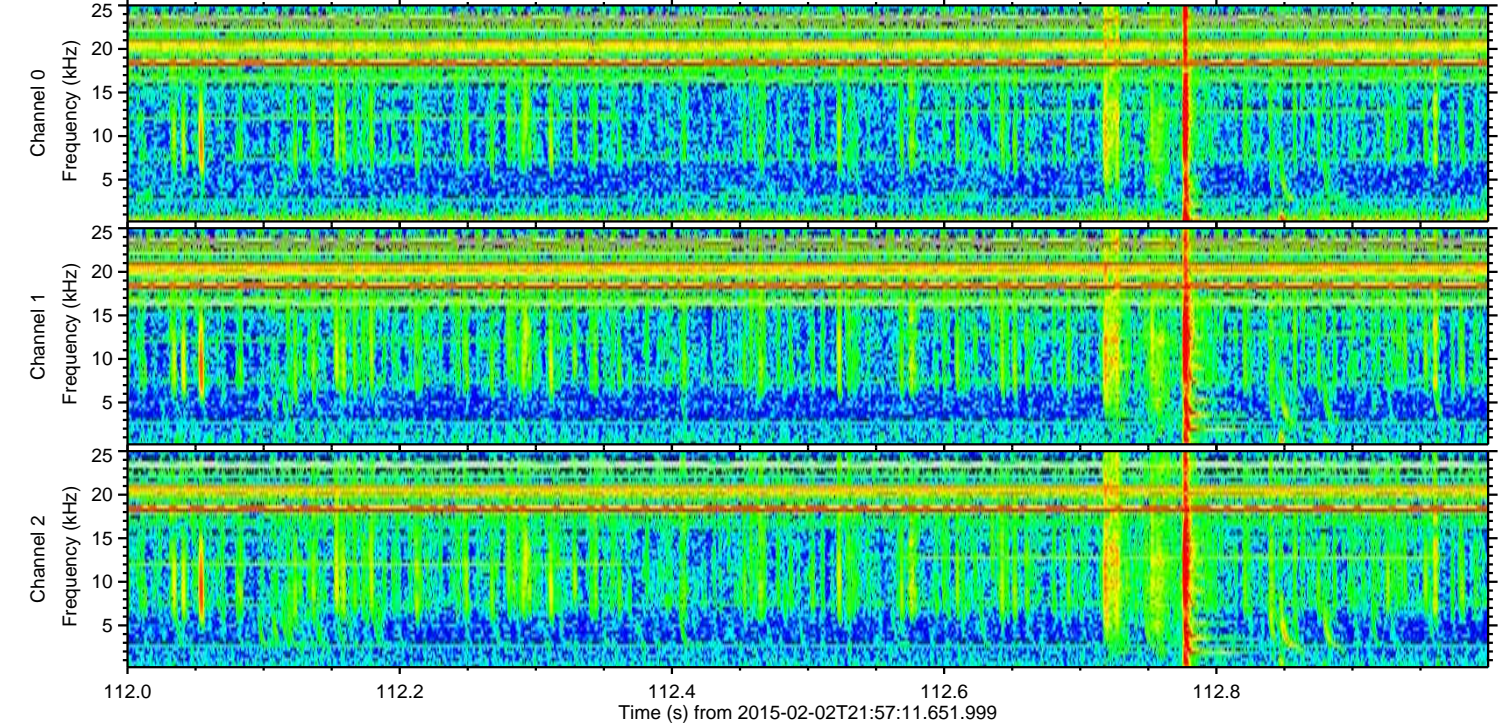
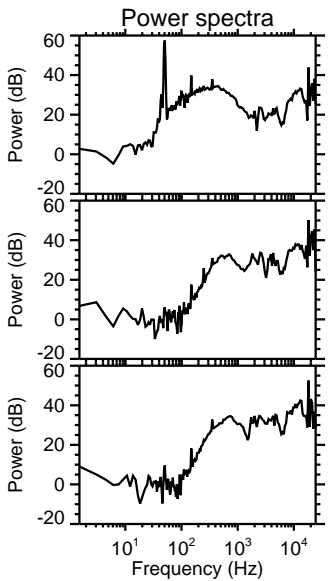
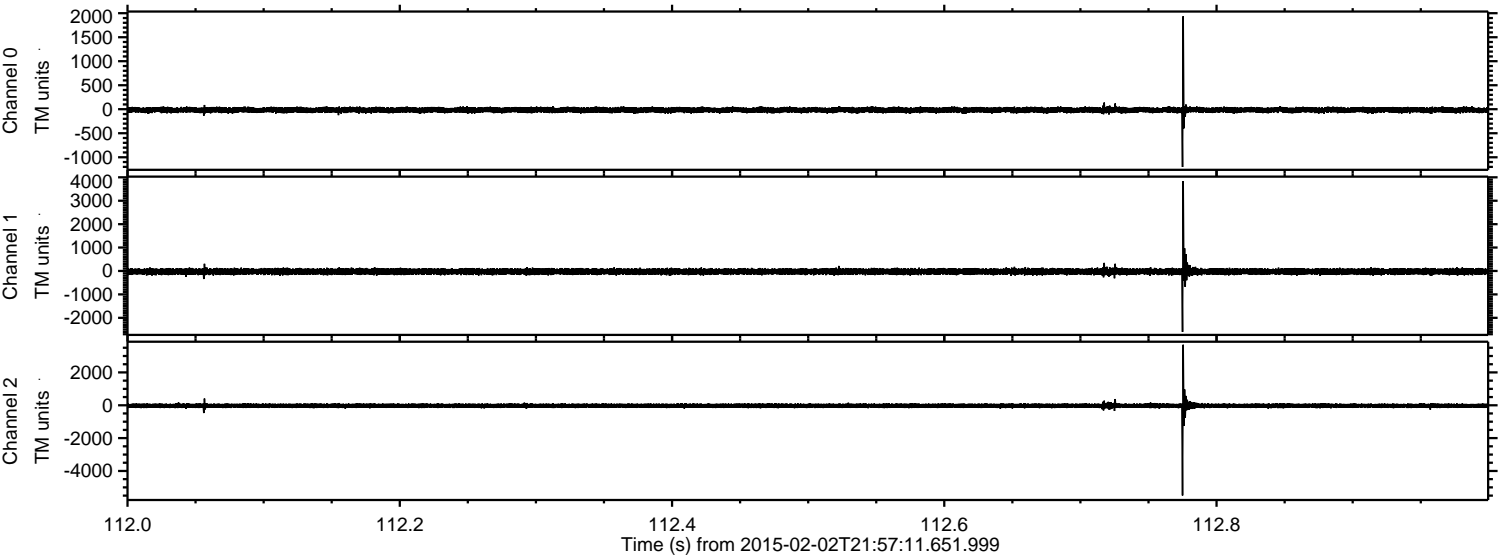



ELMAVAN 3D WAVEFORMS (Measured data sampled at 50 kHz) 49808 packets of 144 samples from 2015-02-02T21:57:11.651.999. Part 142/144

Processed Tue Feb 17 03:35:03 2015 by ELM ver.2012-10-06 from 001\_\_elm20150202\_215710\_\_dat00.bin

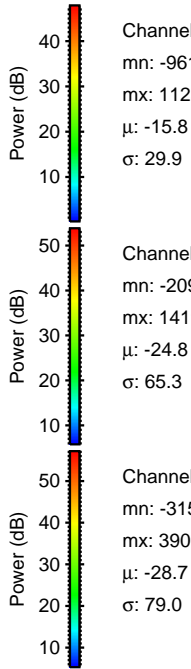
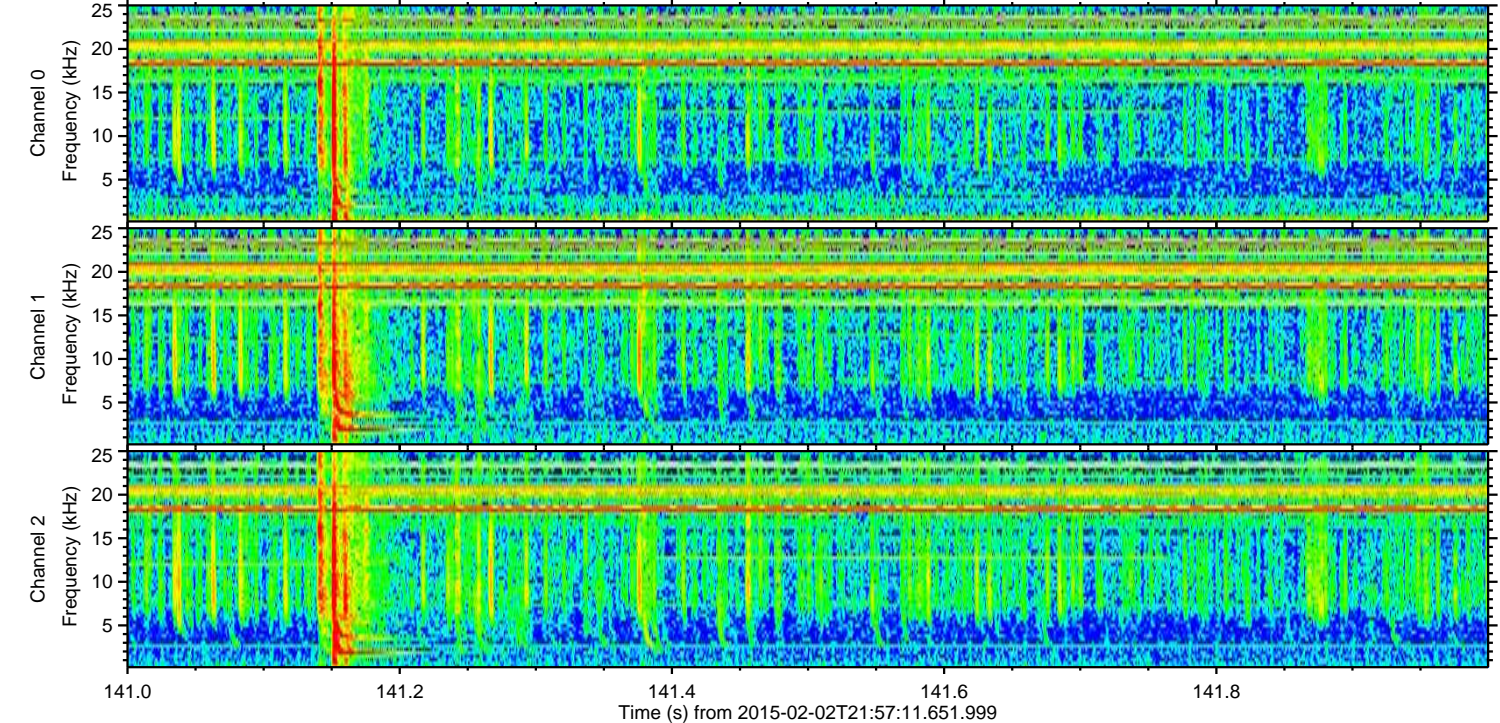
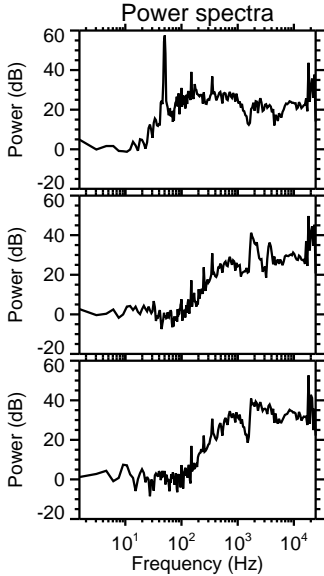
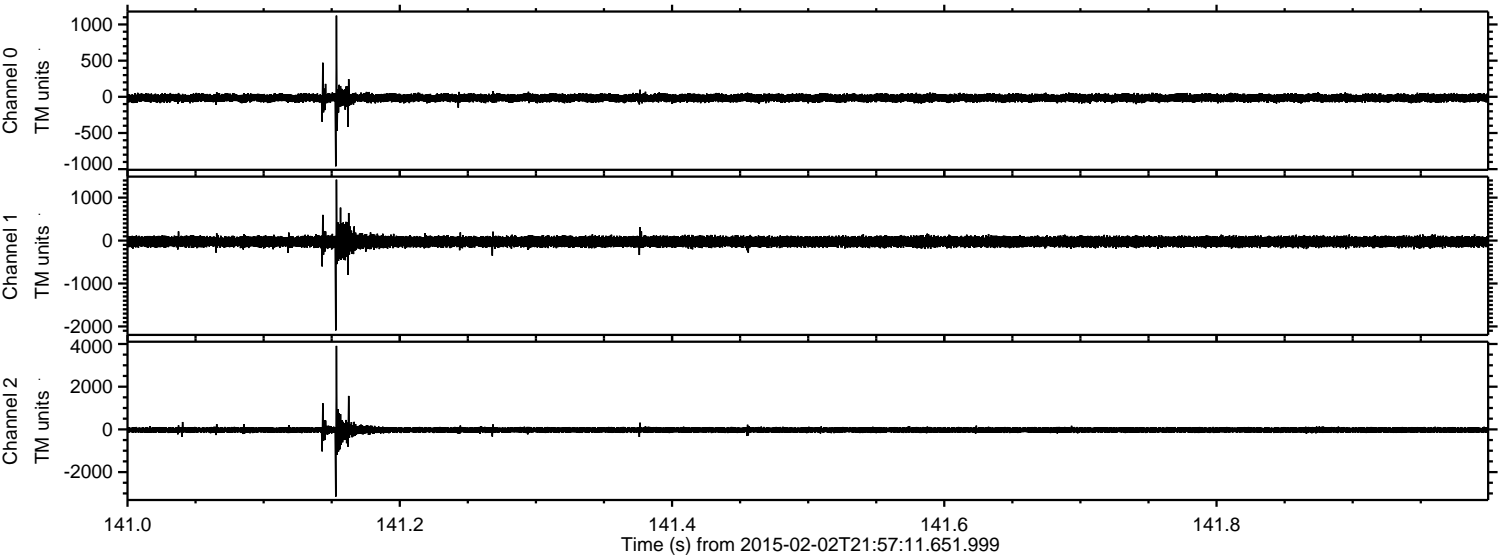

Channel 0  
mn: -961  
mx: 1123  
 $\mu$ : -15.8  
 $\sigma$ : 29.9

Channel 1  
mn: -2092  
mx: 1419  
 $\mu$ : -24.8  
 $\sigma$ : 65.3

Channel 2  
mn: -3150  
mx: 3909  
 $\mu$ : -28.7  
 $\sigma$ : 79.0



ELMAVAN 3D WAVEFORMS (Measured data sampled at 50 kHz) 49808 packets of 144 samples from 2015-02-02T21:57:11.651.999. Part 39/144

Processed Tue Feb 17 03:35:04 2015 by ELM ver.2012-10-06 from 001\_\_elm20150202\_215710\_\_dat00.bin

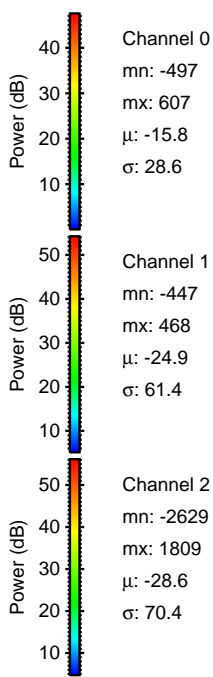
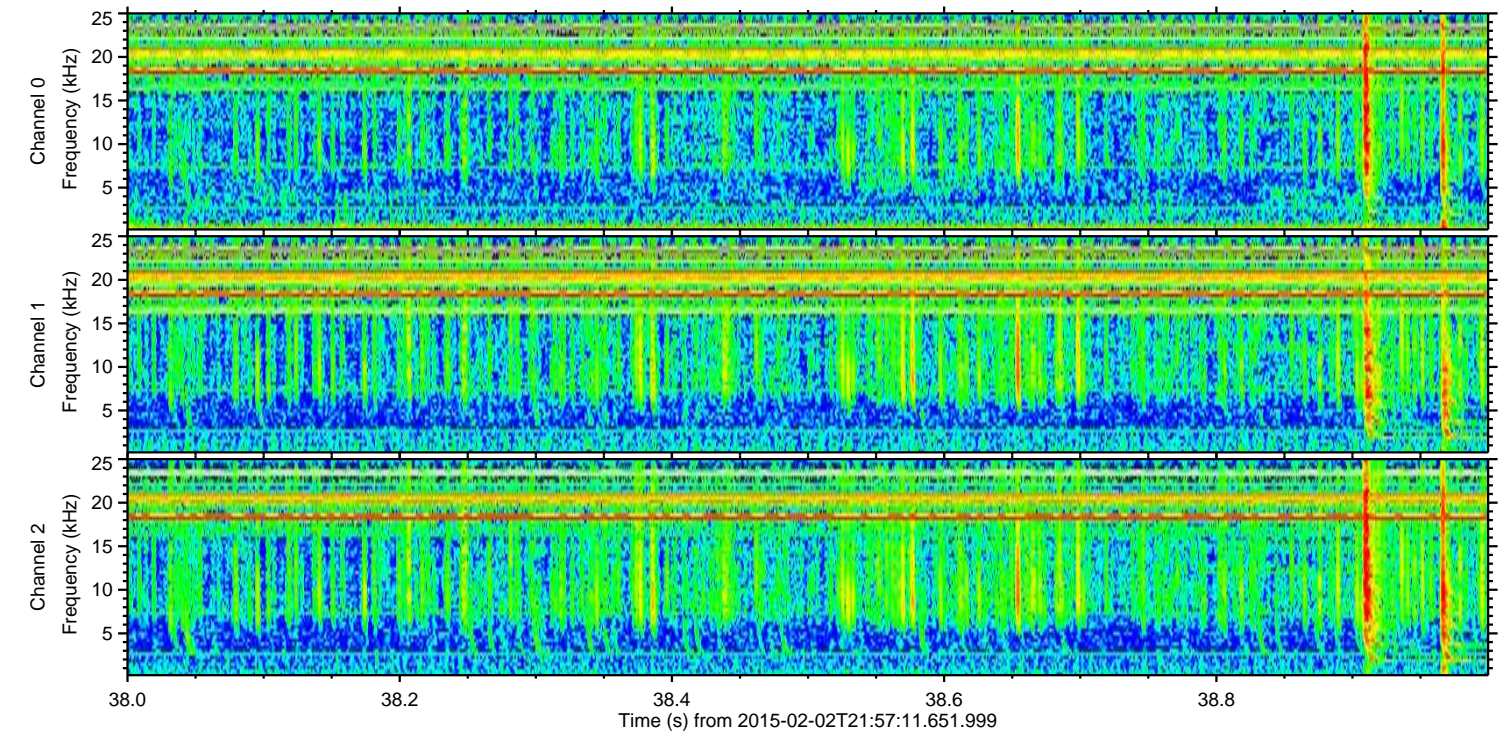
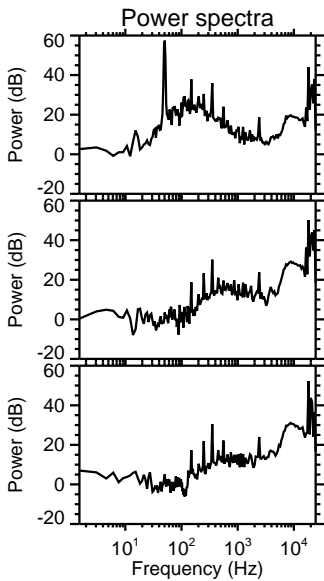
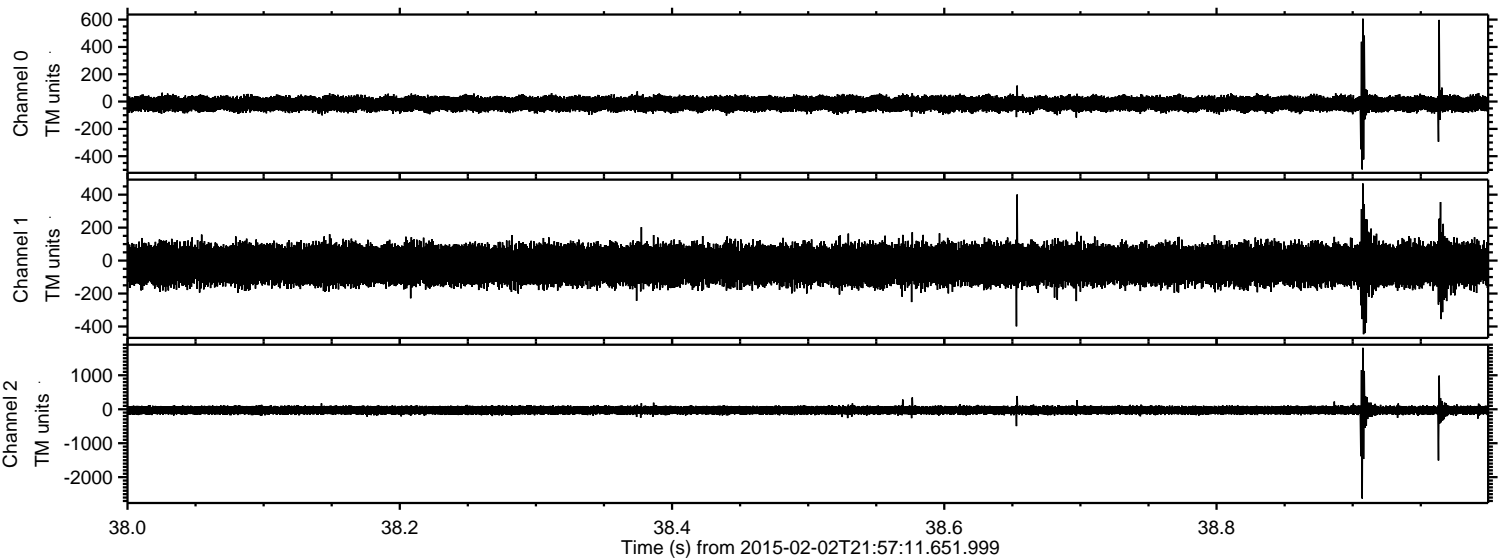

Channel 0  
mn: -497  
mx: 607  
 $\mu$ : -15.8  
 $\sigma$ : 28.6

Channel 1  
mn: -447  
mx: 468  
 $\mu$ : -24.9  
 $\sigma$ : 61.4

Channel 2  
mn: -2629  
mx: 1809  
 $\mu$ : -28.6  
 $\sigma$ : 70.4



ELMAVAN 3D WAVEFORMS (Measured data sampled at 50 kHz) 49808 packets of 144 samples from 2015-02-02T21:57:11.651.999. Part 50/144

Processed Tue Feb 17 03:35:05 2015 by ELM ver.2012-10-06 from 001\_\_elm20150202\_215710\_\_dat00.bin

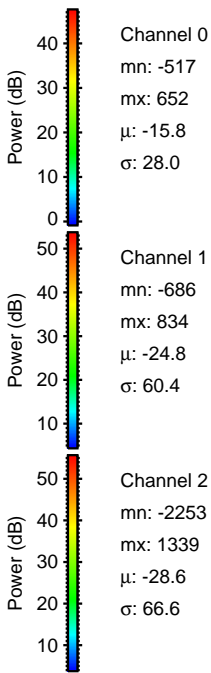
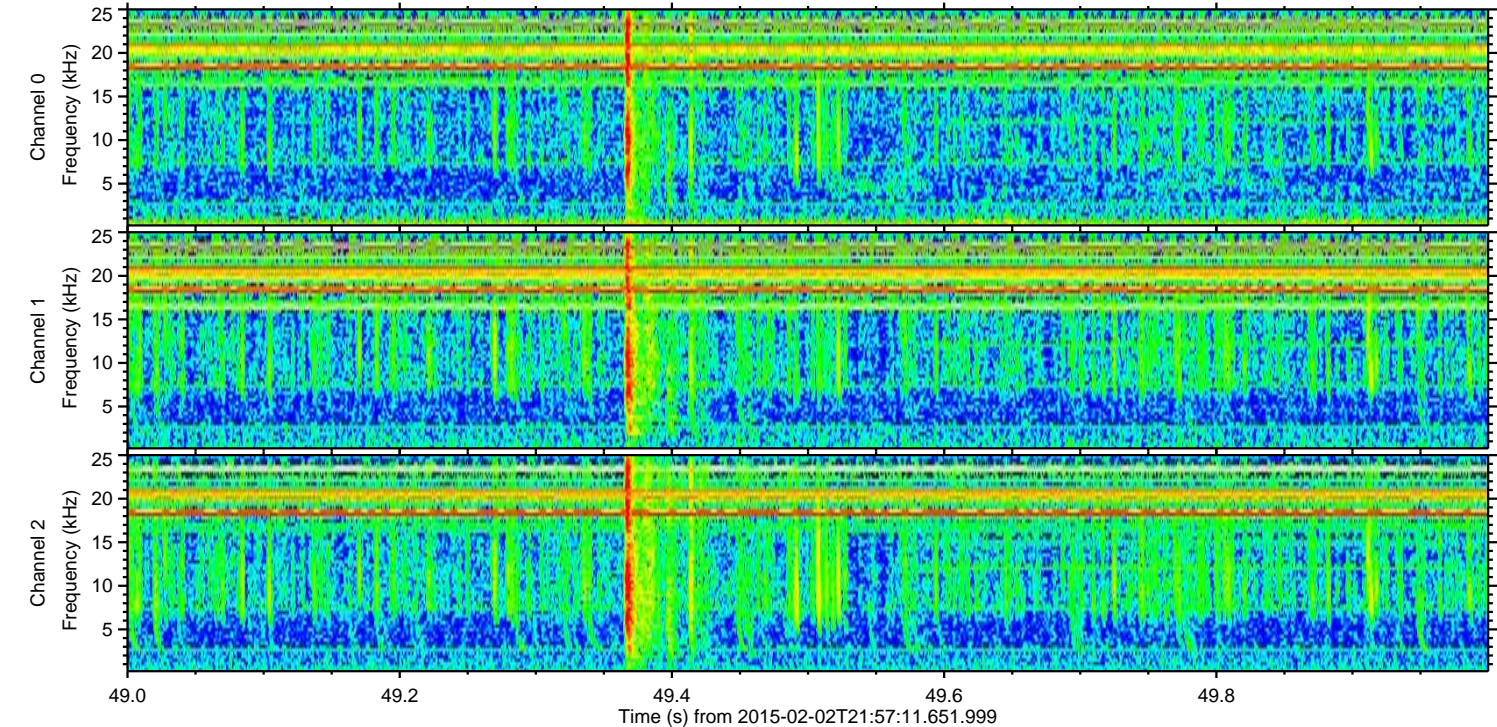
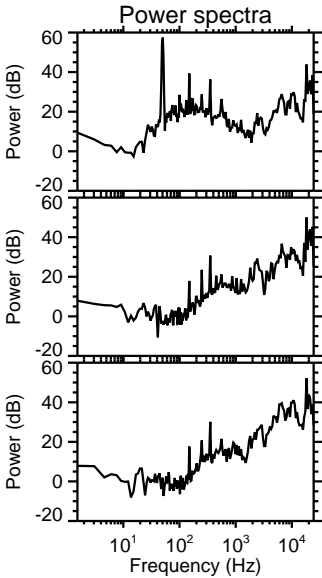
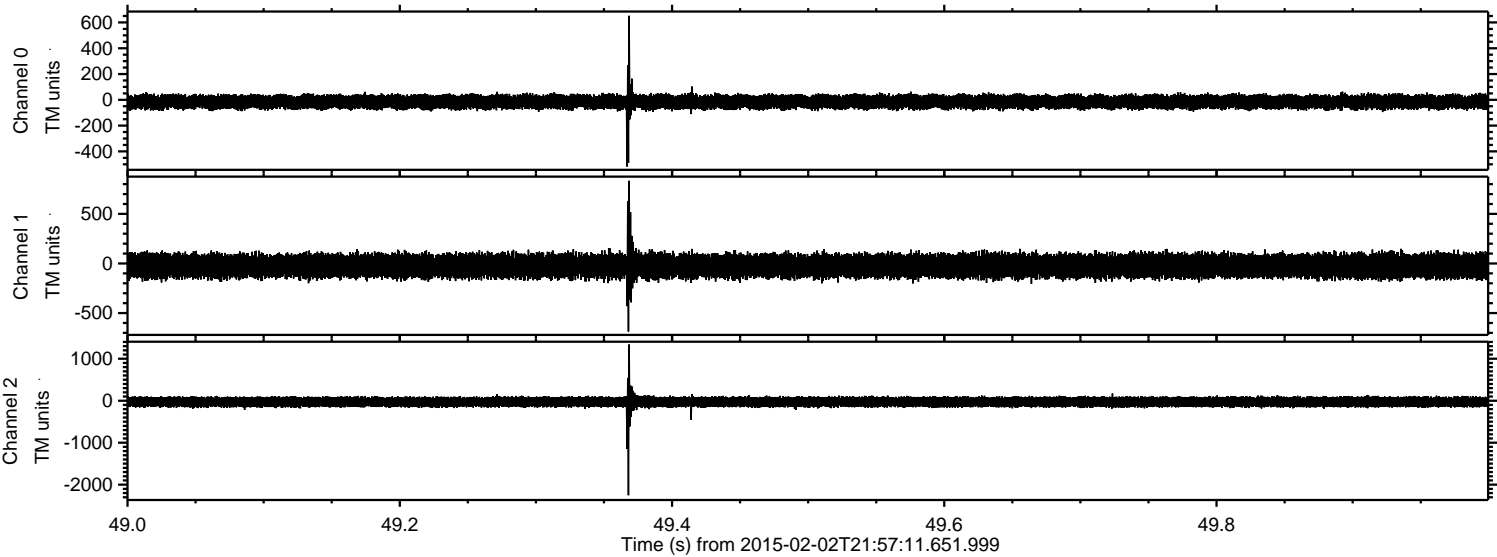



Processed Tue Feb 17 03:35:06 2015 by ELM ver.2012-10-06 from 001\_\_elm20150202\_215710\_\_dat00.bin

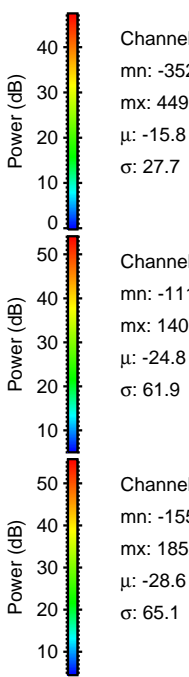
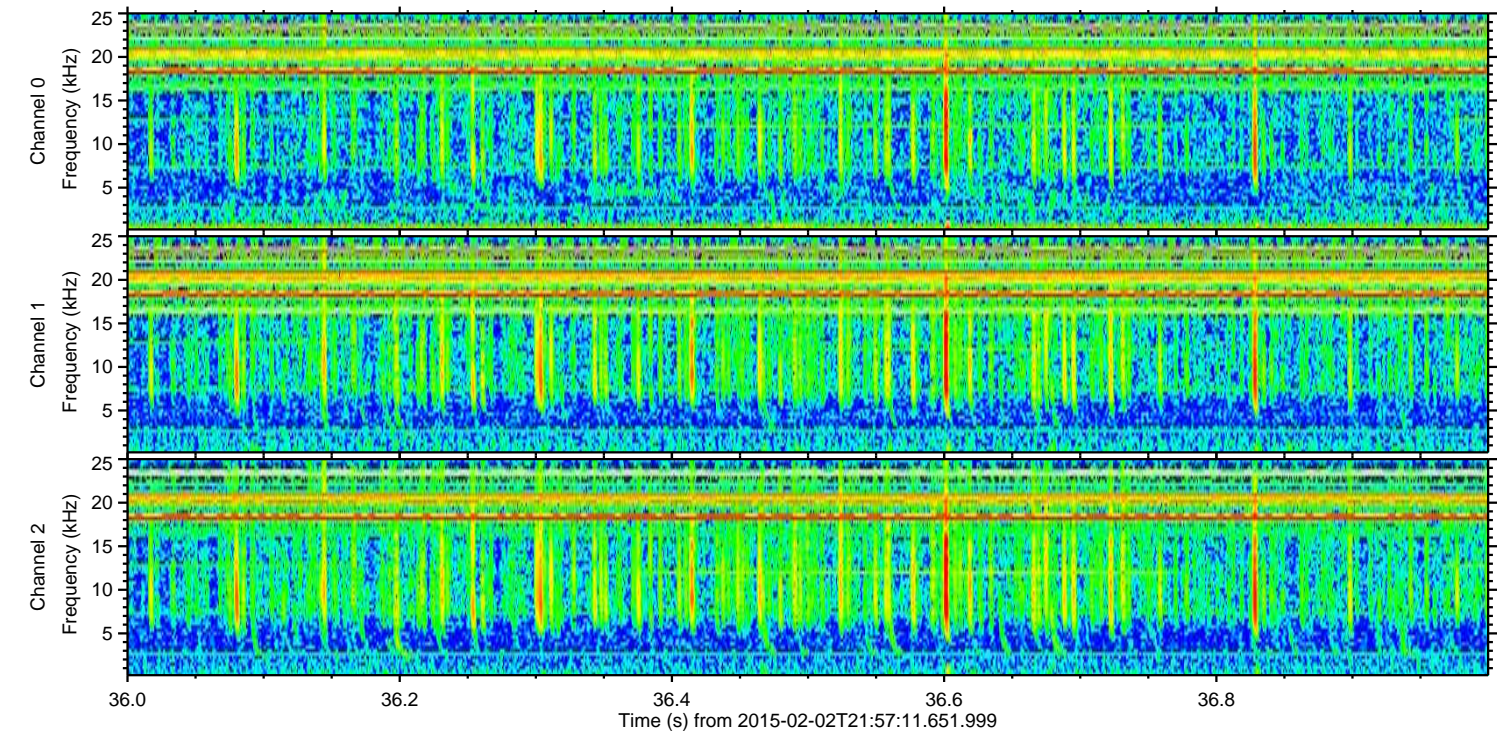
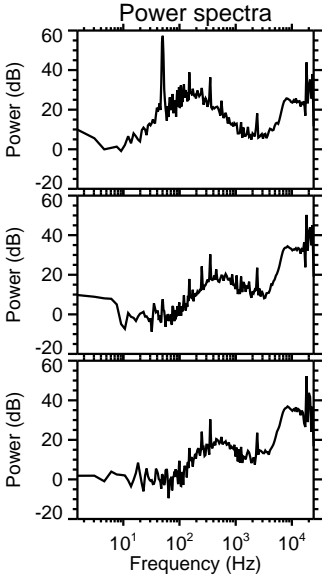
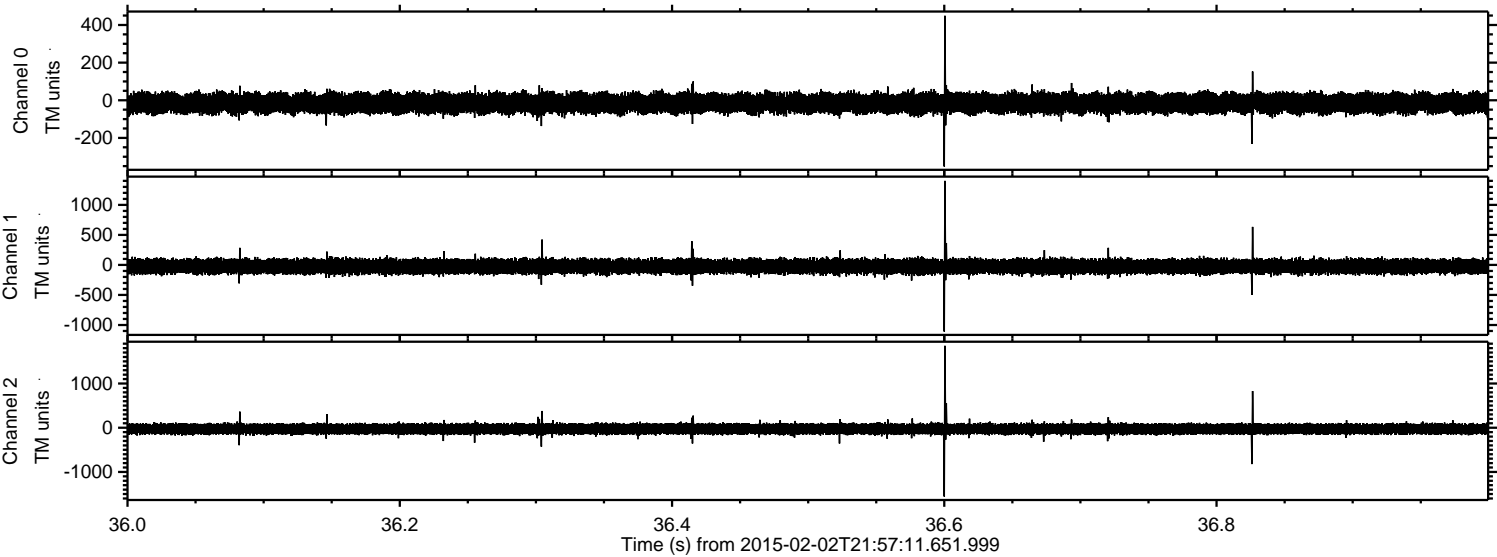

Channel 0  
mn: -352  
mx: 449  
 $\mu$ : -15.8  
 $\sigma$ : 27.7

Channel 1  
mn: -1110  
mx: 1401  
 $\mu$ : -24.8  
 $\sigma$ : 61.9

Channel 2  
mn: -1557  
mx: 1852  
 $\mu$ : -28.6  
 $\sigma$ : 65.1



Processed Tue Feb 17 03:35:07 2015 by ELM ver.2012-10-06 from 001\_\_elm20150202\_215710\_\_dat00.bin

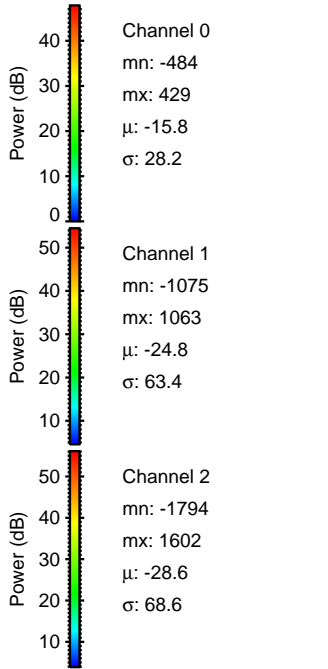
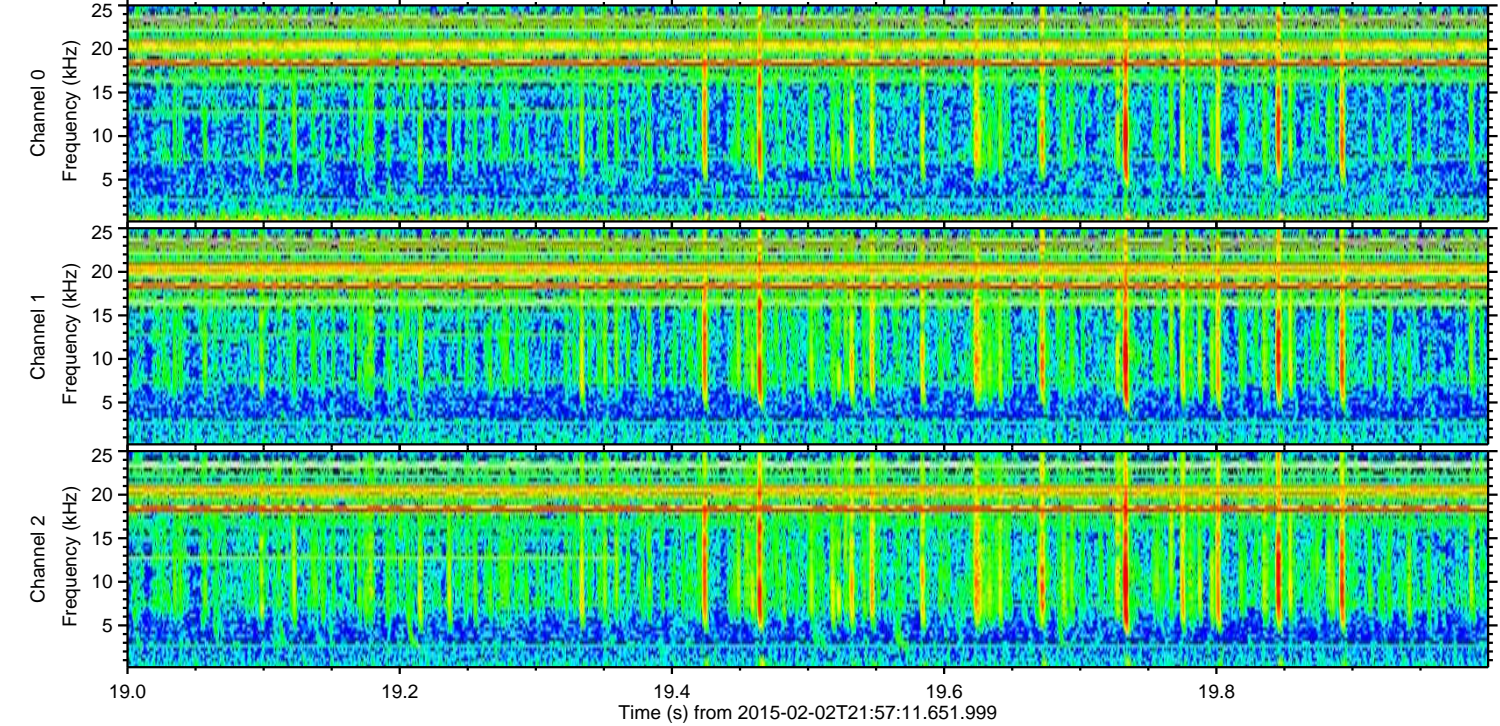
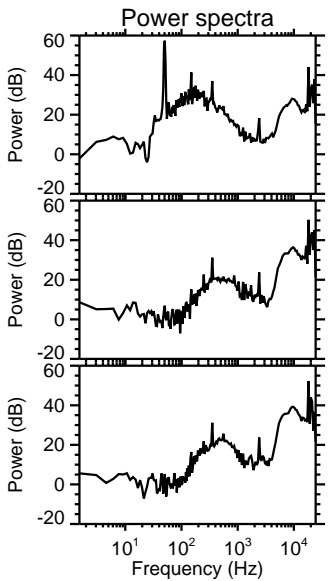
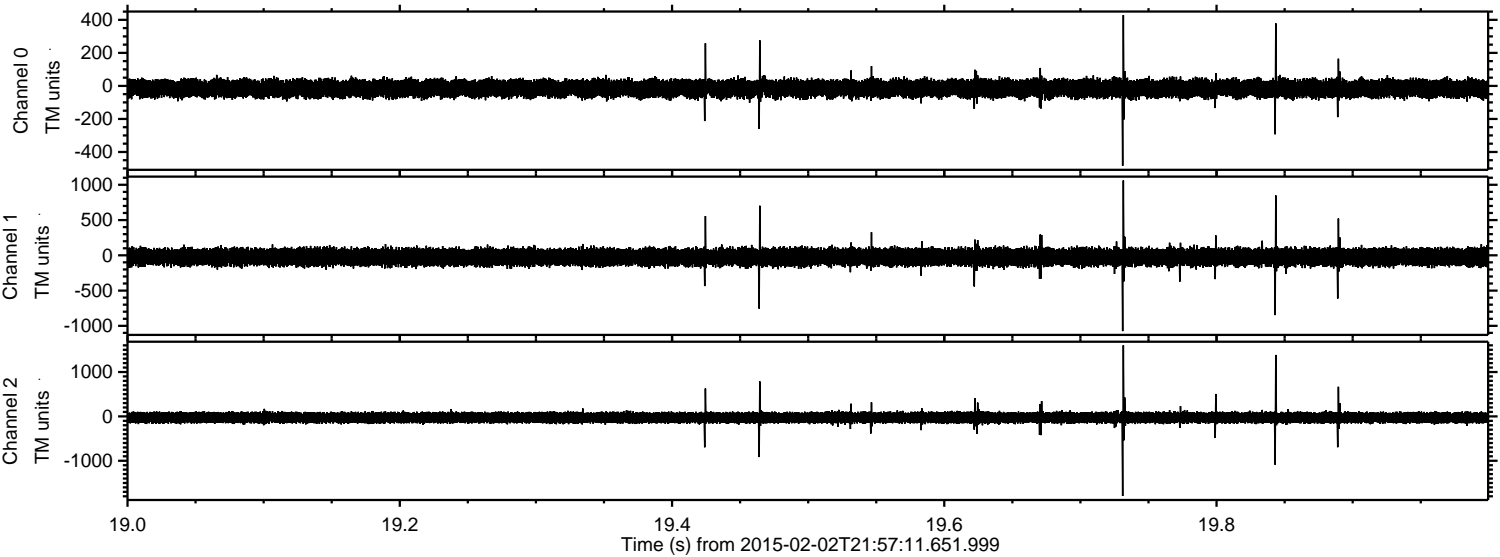



ELMAVAN 3D WAVEFORMS (Measured data sampled at 50 kHz) 49808 packets of 144 samples from 2015-02-02T21:57:11.651.999. Part 21/144

Processed Tue Feb 17 03:35:08 2015 by ELM ver.2012-10-06 from 001\_\_elm20150202\_215710\_\_dat00.bin

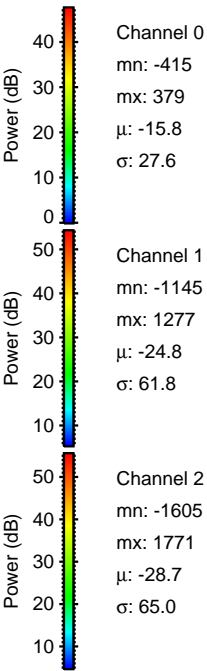
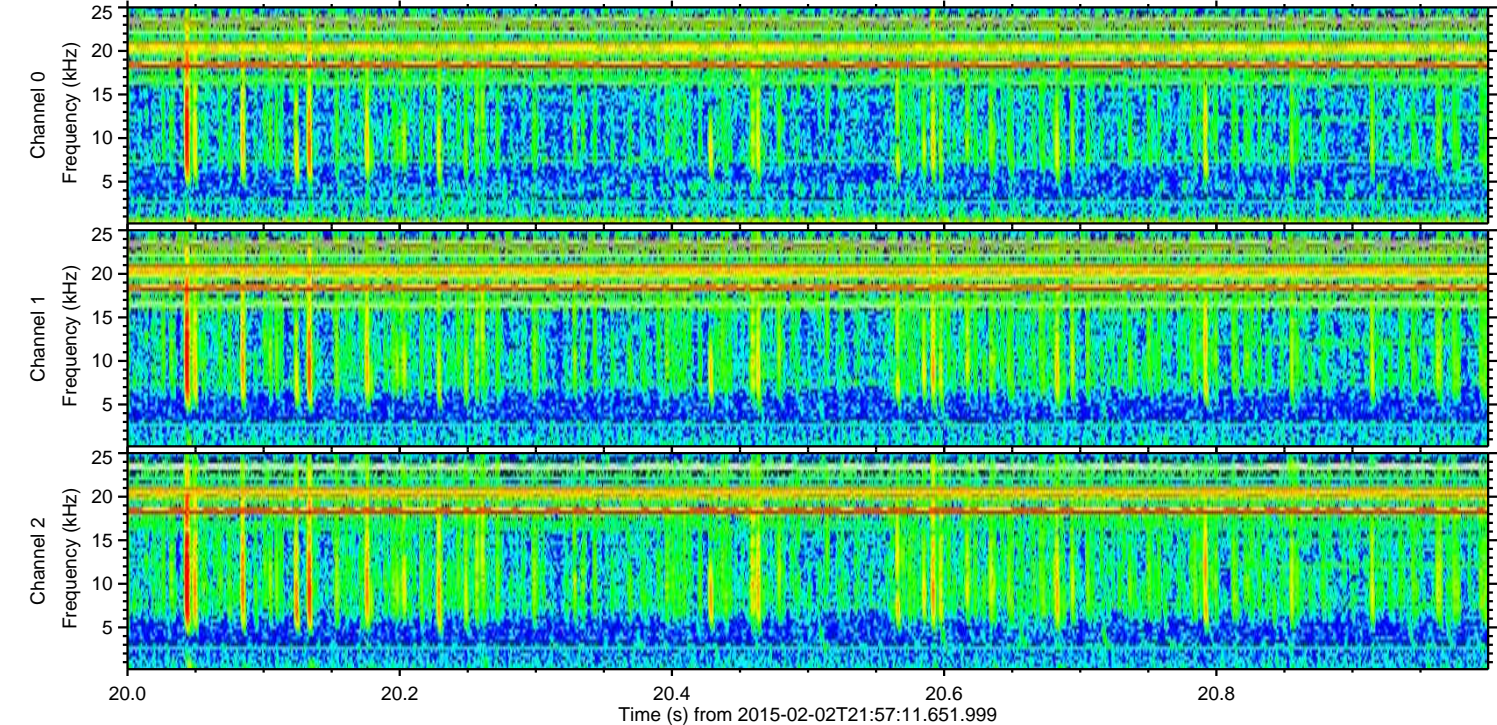
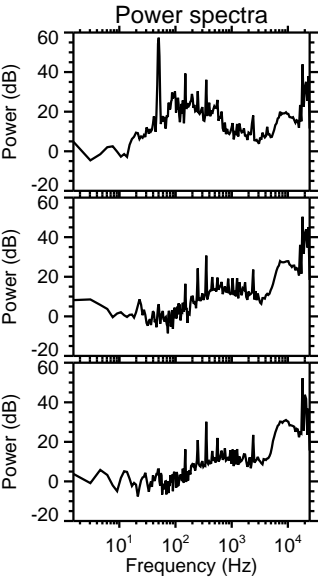
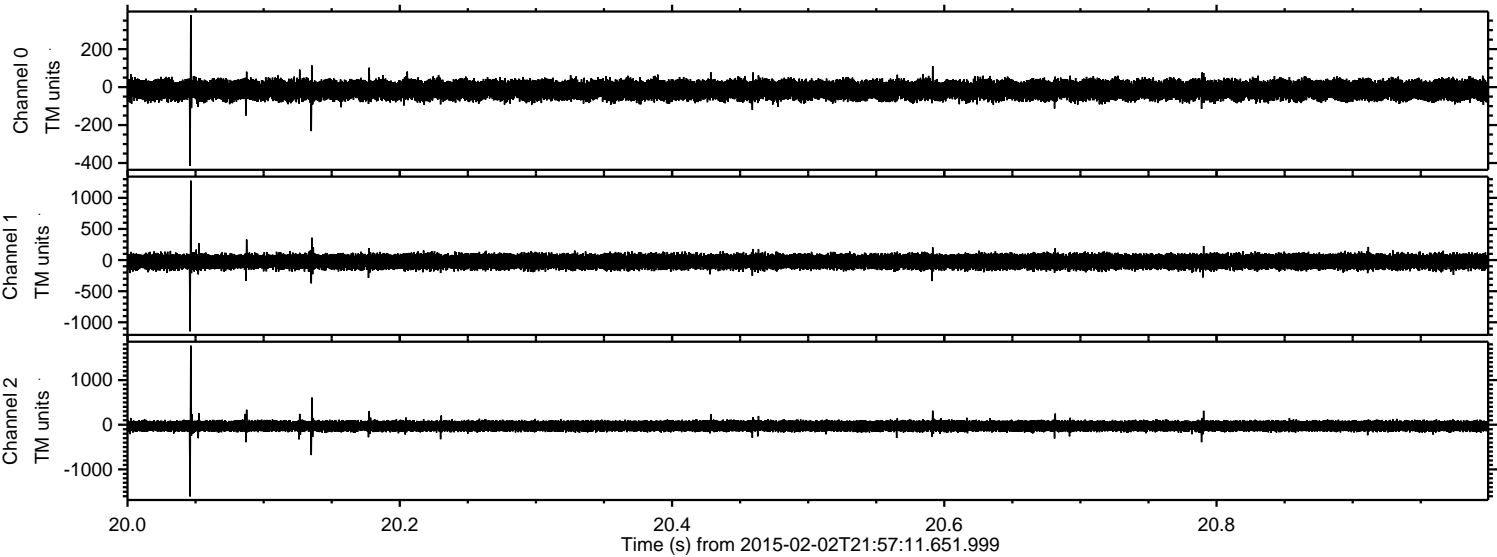



ELMAVAN 3D WAVEFORMS (Measured data sampled at 50 kHz) 49808 packets of 144 samples from 2015-02-02T21:57:11.651.999. Part 103/144

Processed Tue Feb 17 03:35:09 2015 by ELM ver.2012-10-06 from 001\_\_elm20150202\_215710\_\_dat00.bin

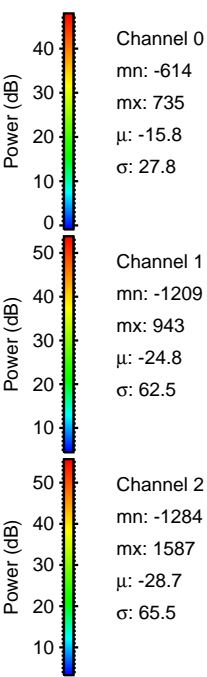
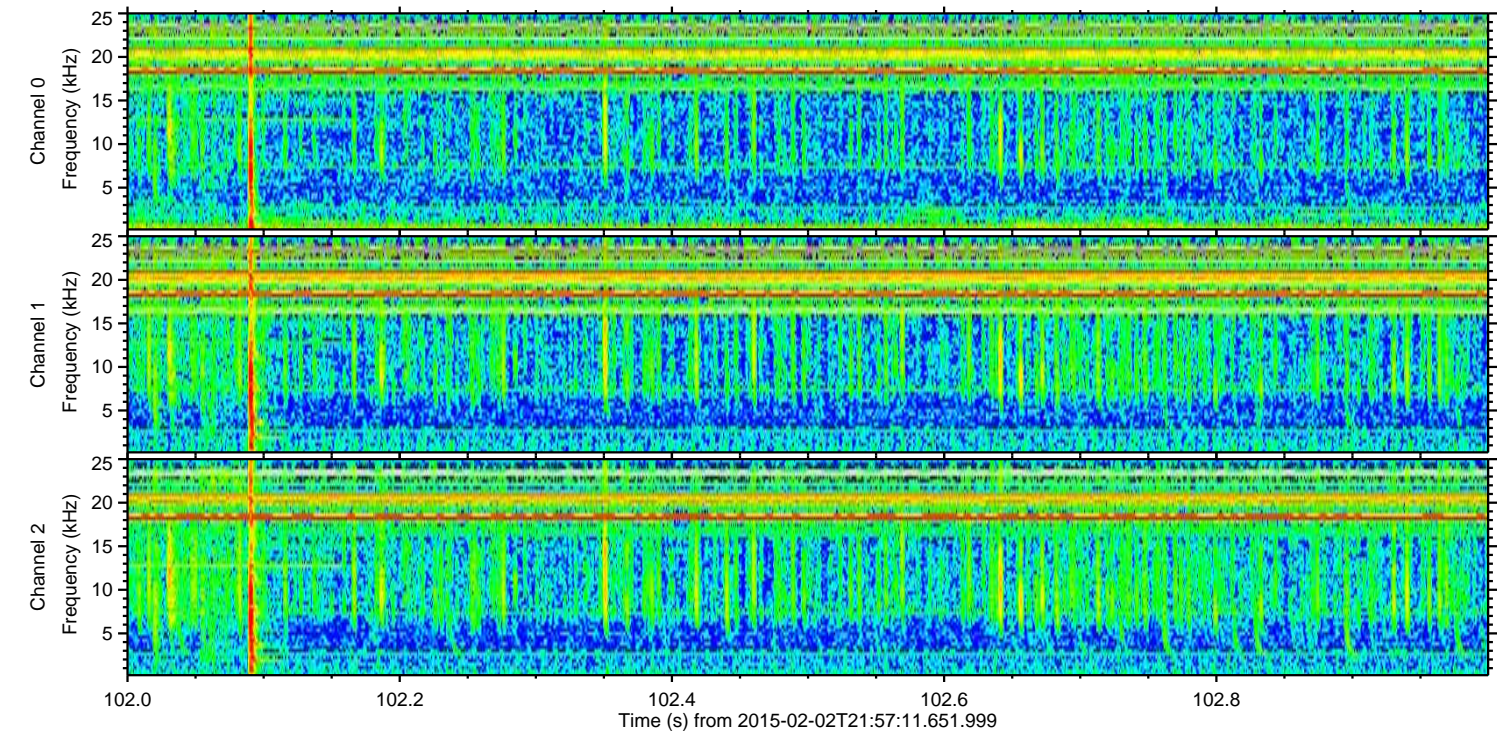
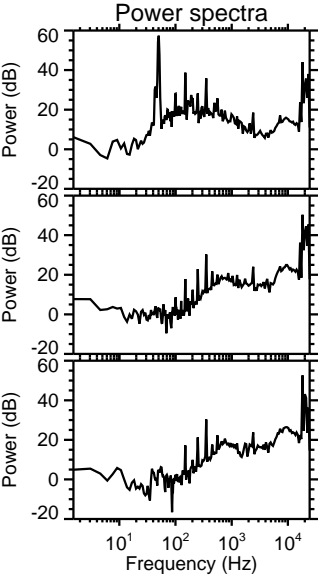
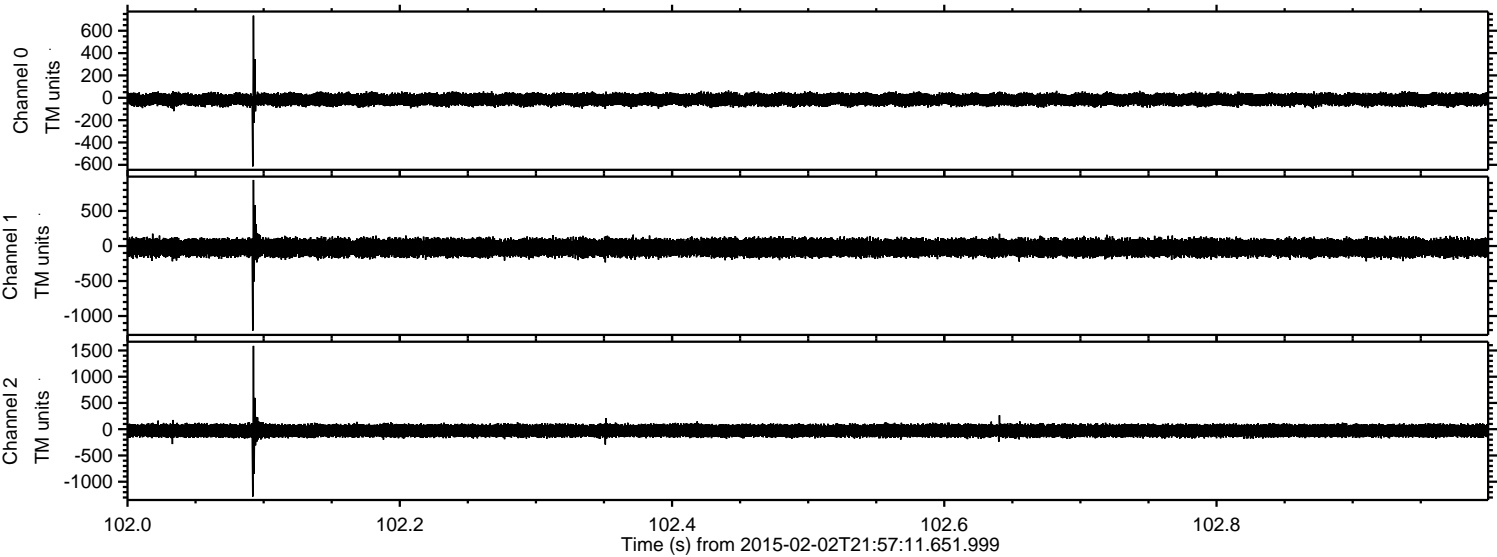

Channel 0  
mn: -614  
mx: 735  
 $\mu$ : -15.8  
 $\sigma$ : 27.8

Channel 1  
mn: -1209  
mx: 943  
 $\mu$ : -24.8  
 $\sigma$ : 62.5

Channel 2  
mn: -1284  
mx: 1587  
 $\mu$ : -28.7  
 $\sigma$ : 65.5



Processed Tue Feb 17 03:35:10 2015 by ELM ver.2012-10-06 from 001\_\_elm20150202\_215710\_\_dat00.bin

