

ELMAVAN 3D WAVEFORMS (Measured data sampled at 50 kHz) 49808 packets of 144 samples from 2015-02-02T21:27:10.577.000.

Processed Tue Feb 17 03:12:40 2015 by ELM ver.2012-10-06 from 001__elm20150202_212709__dat00.bin

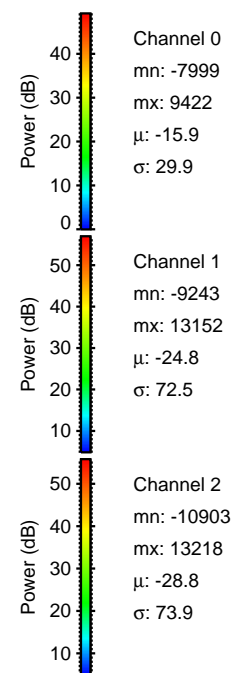

Processed Tue Feb 17 03:12:52 2015 by ELM ver.2012-10-06 from 001__elm20150202_212709__dat00.bin

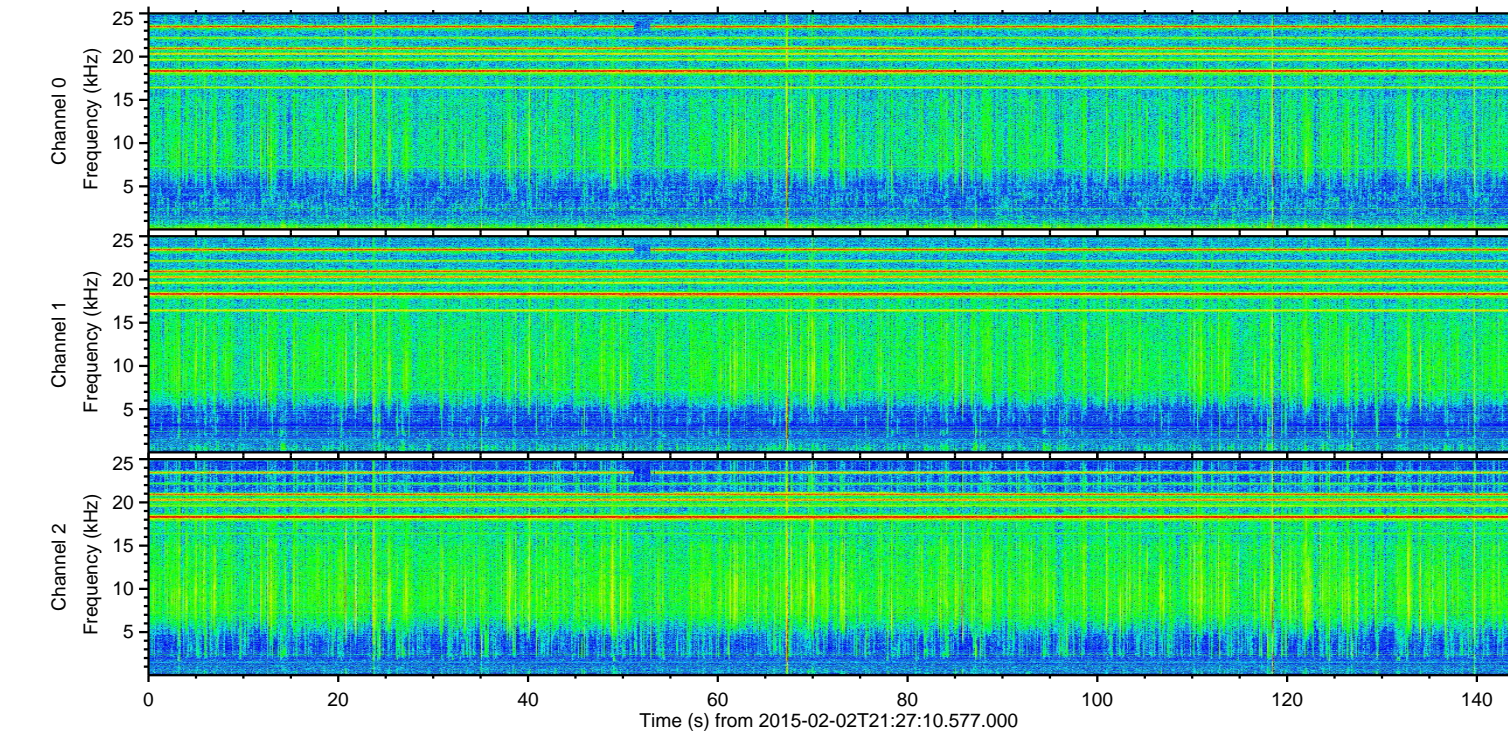
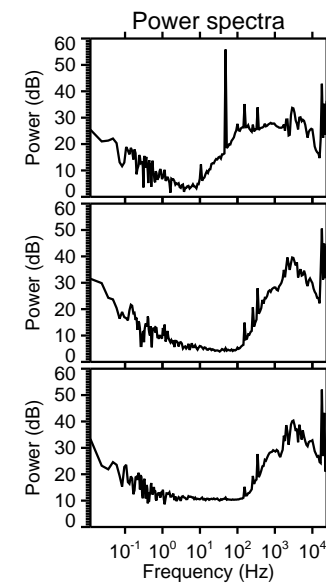
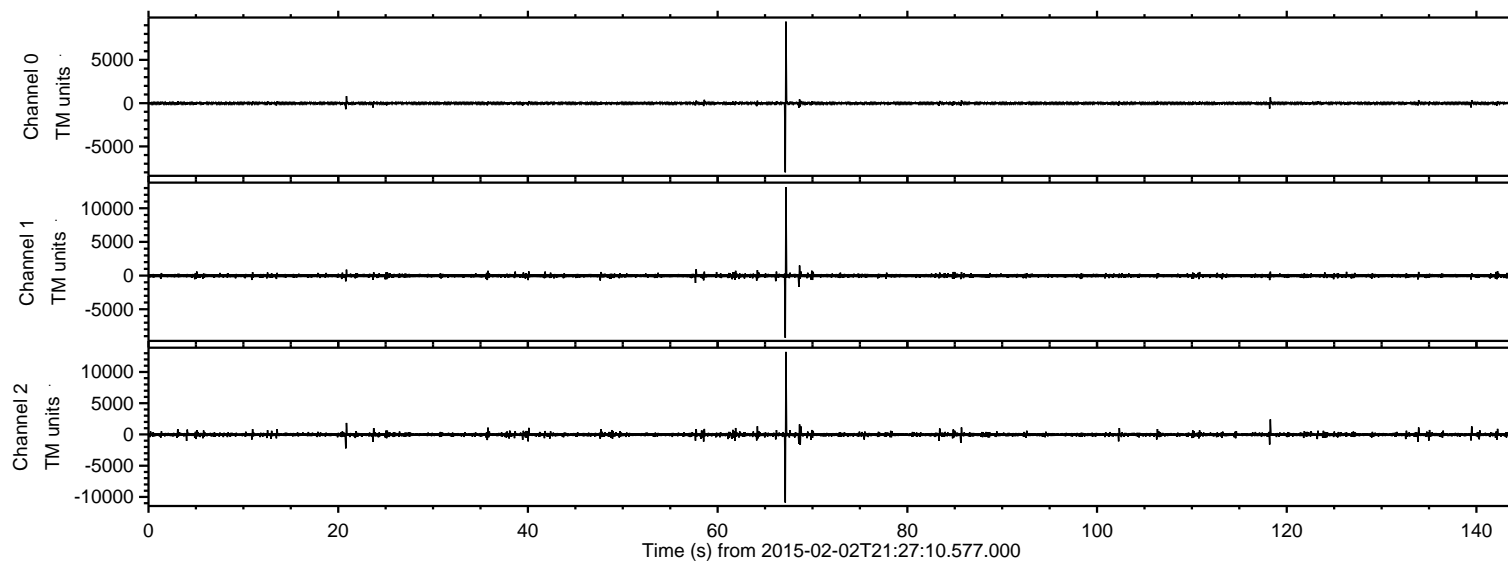
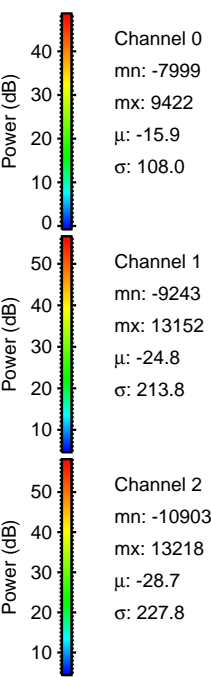
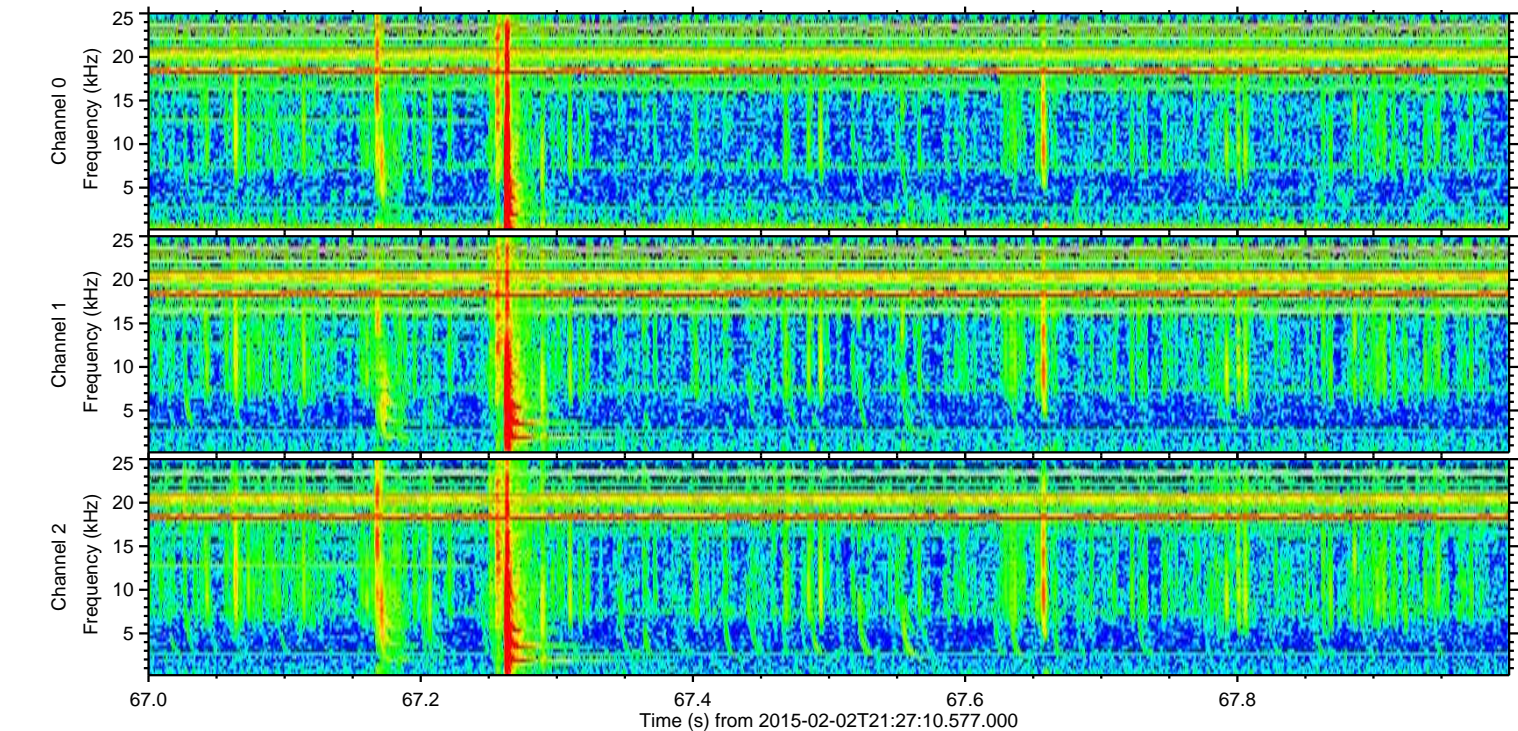
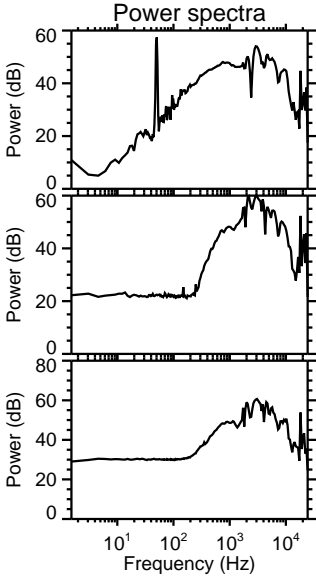
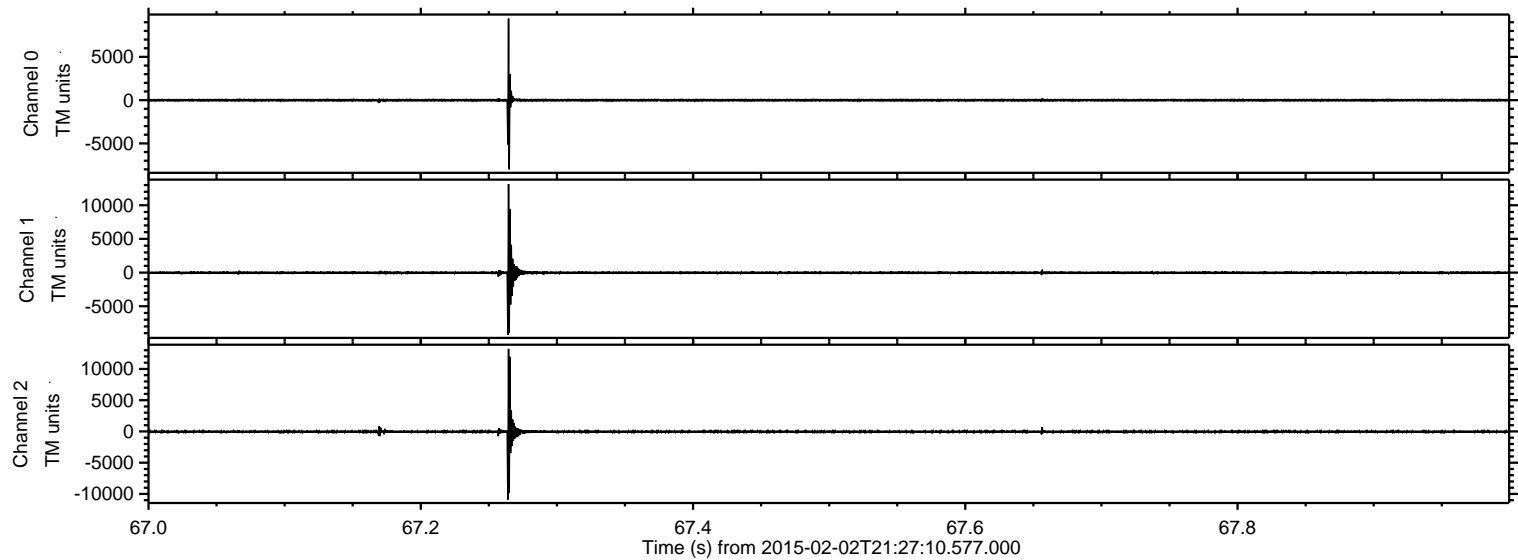

Processed Tue Feb 17 03:12:53 2015 by ELM ver.2012-10-06 from 001__elm20150202_212709__dat00.bin

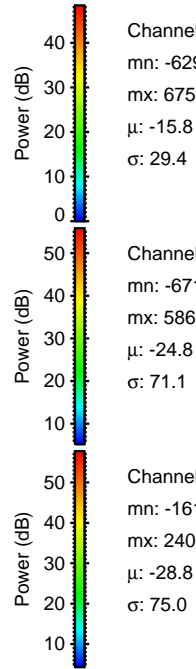
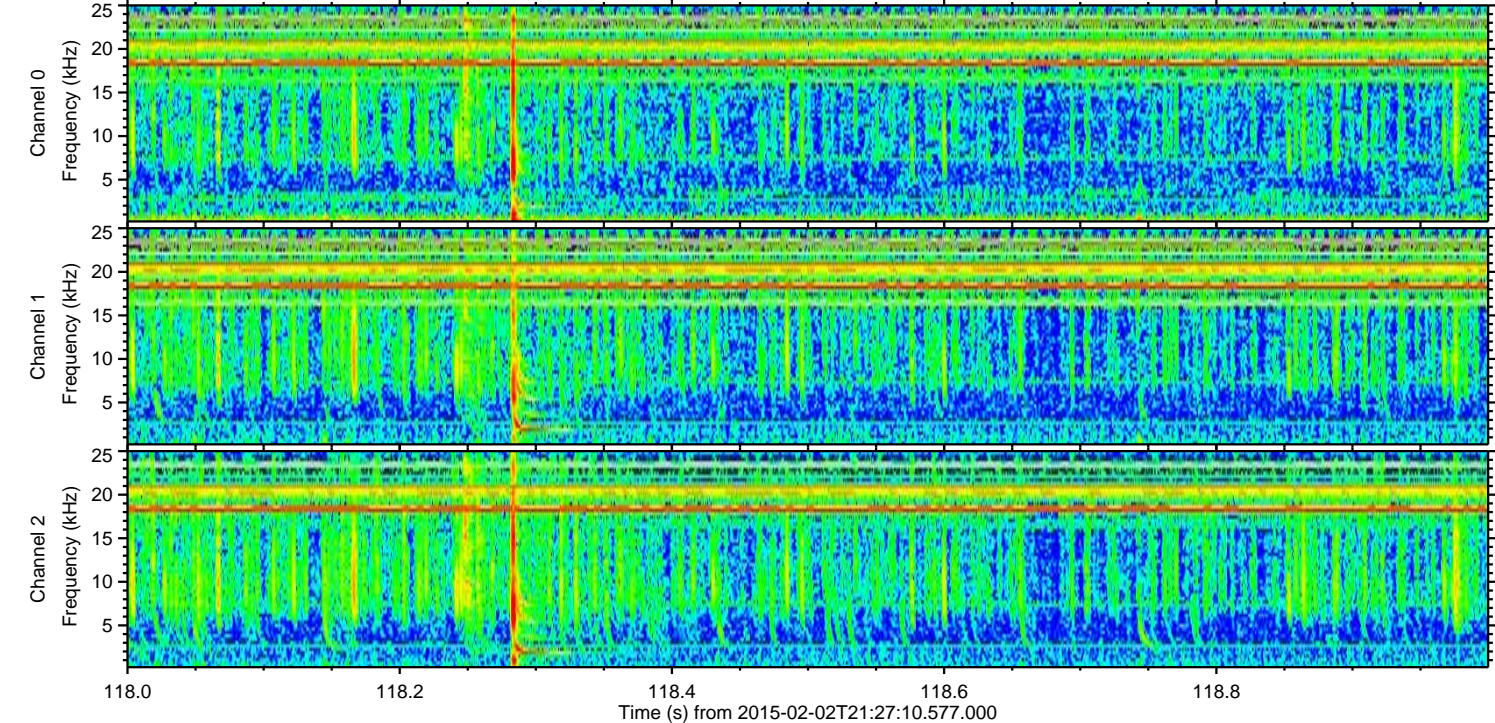
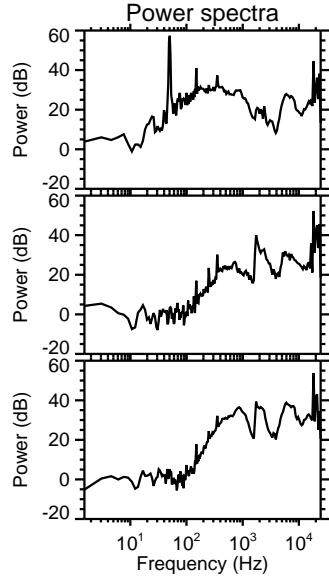
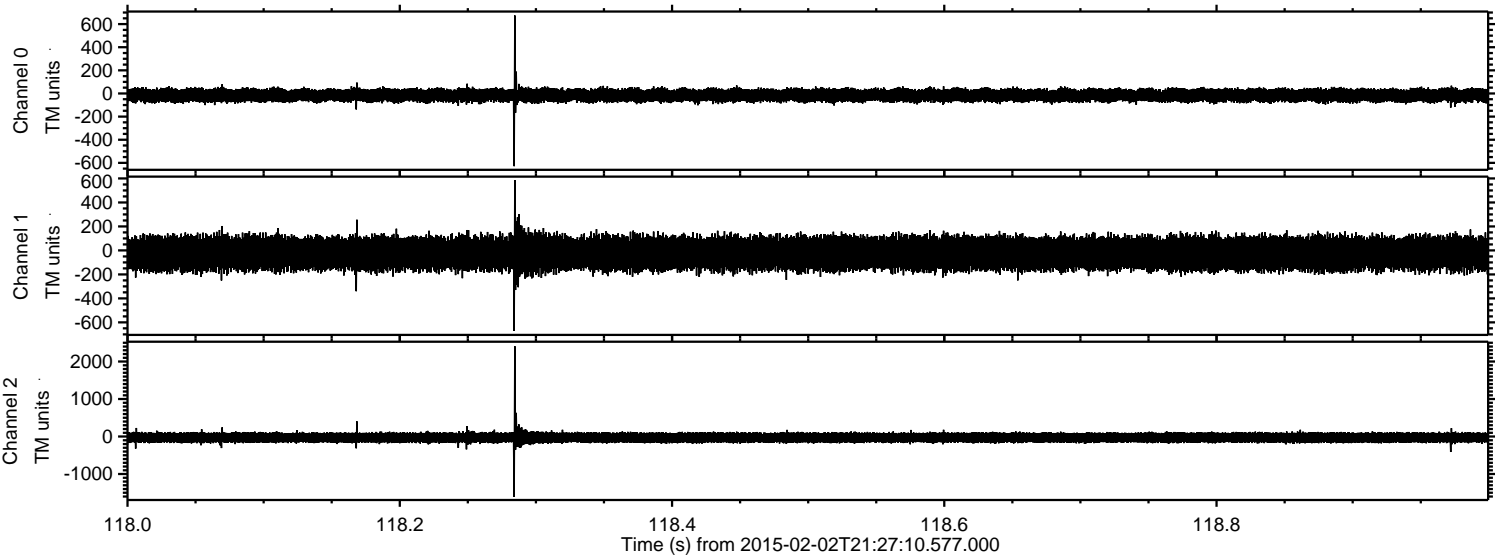

Processed Tue Feb 17 03:12:54 2015 by ELM ver.2012-10-06 from 001__elm20150202_212709__dat00.bin

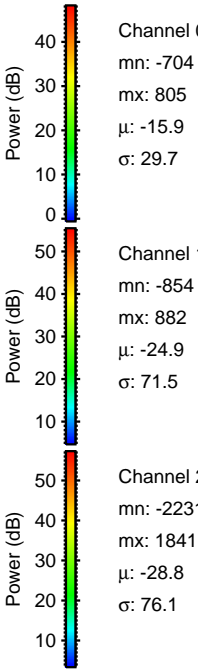
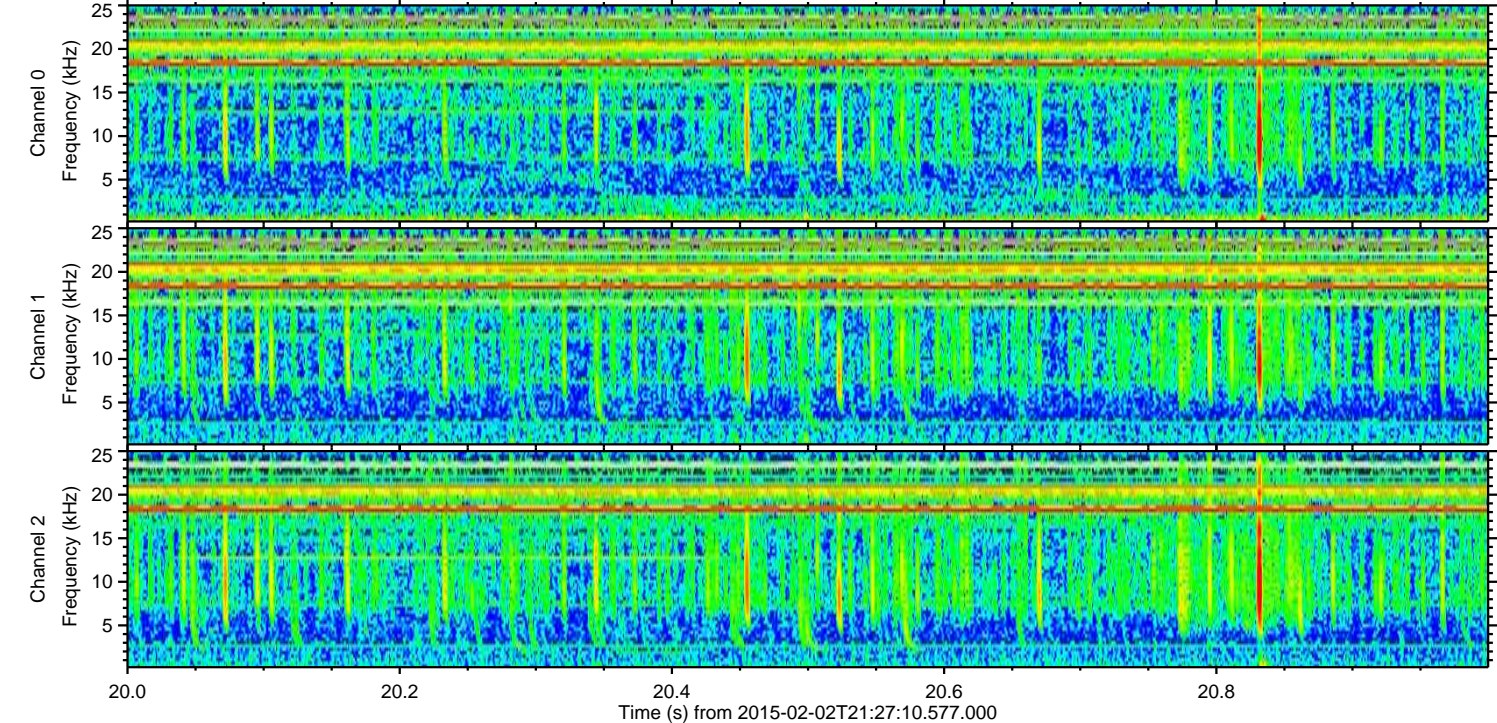
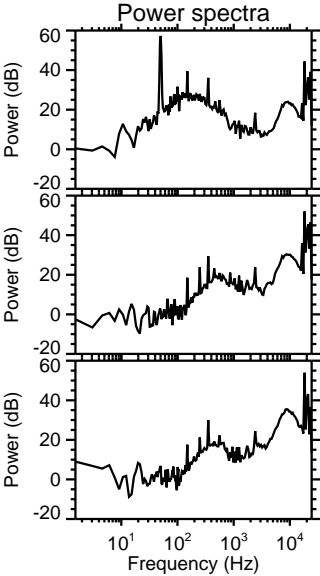
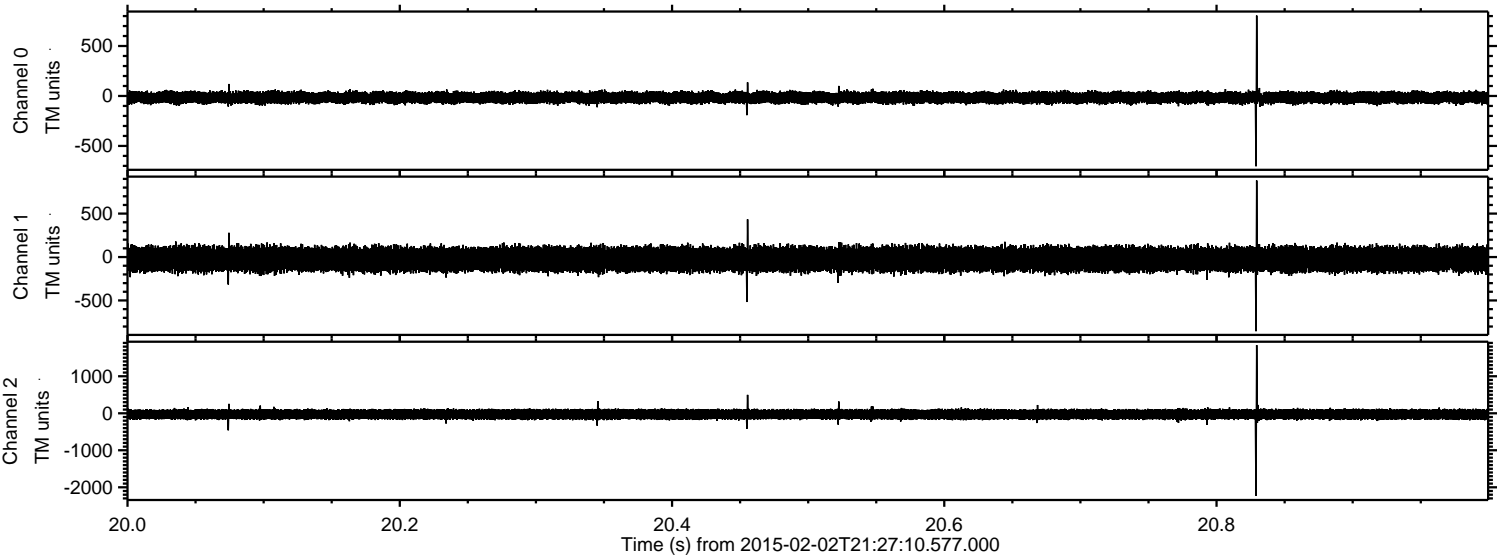

ELMAVAN 3D WAVEFORMS (Measured data sampled at 50 kHz) 49808 packets of 144 samples from 2015-02-02T21:27:10.577.000. Part 69/144

Processed Tue Feb 17 03:12:55 2015 by ELM ver.2012-10-06 from 001__elm20150202_212709__dat00.bin

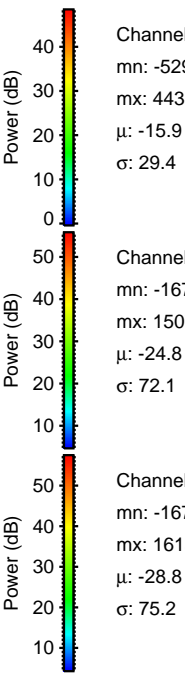
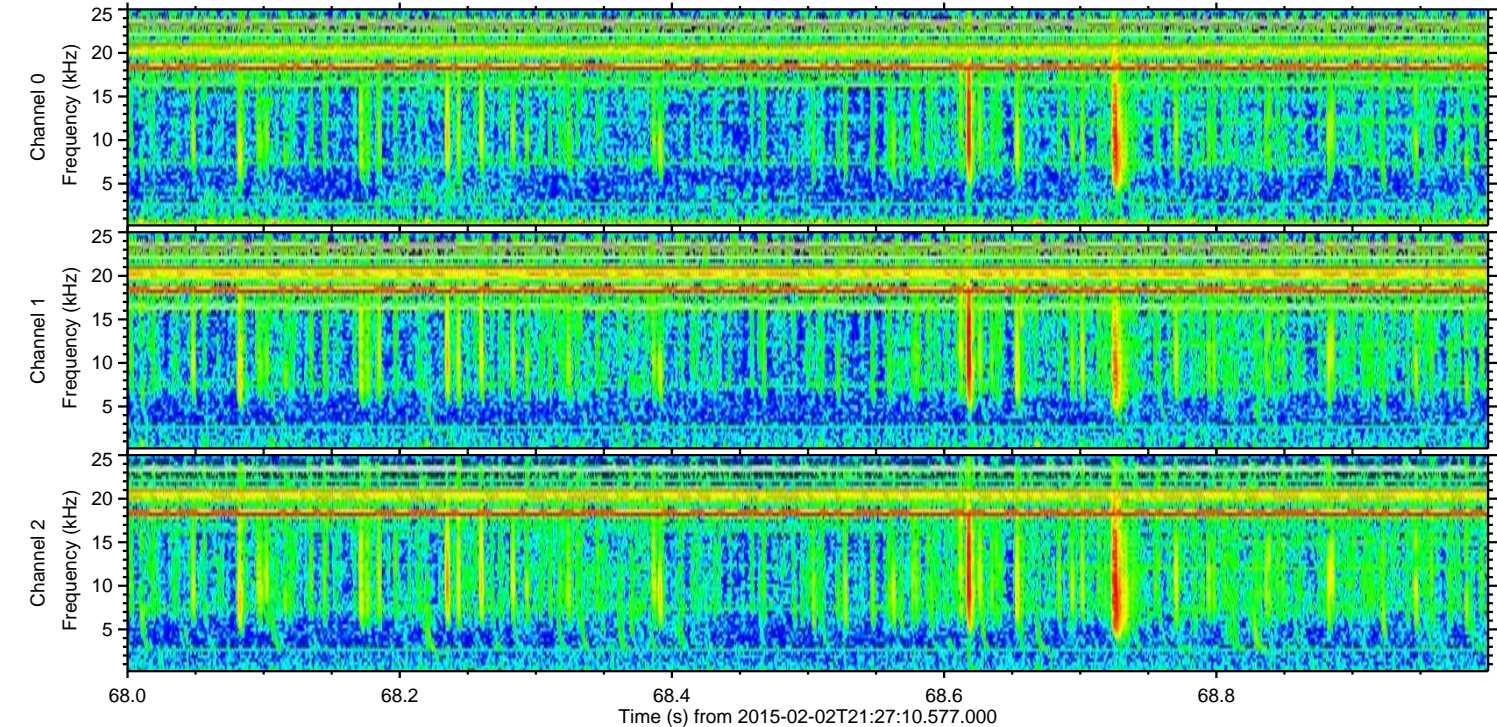
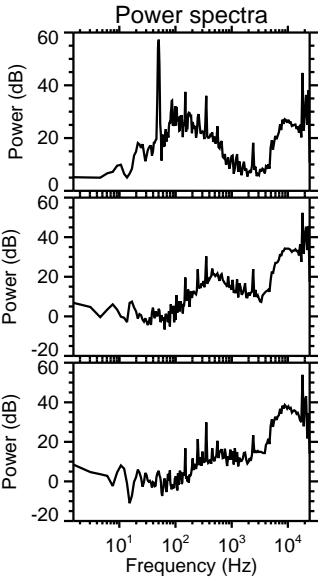
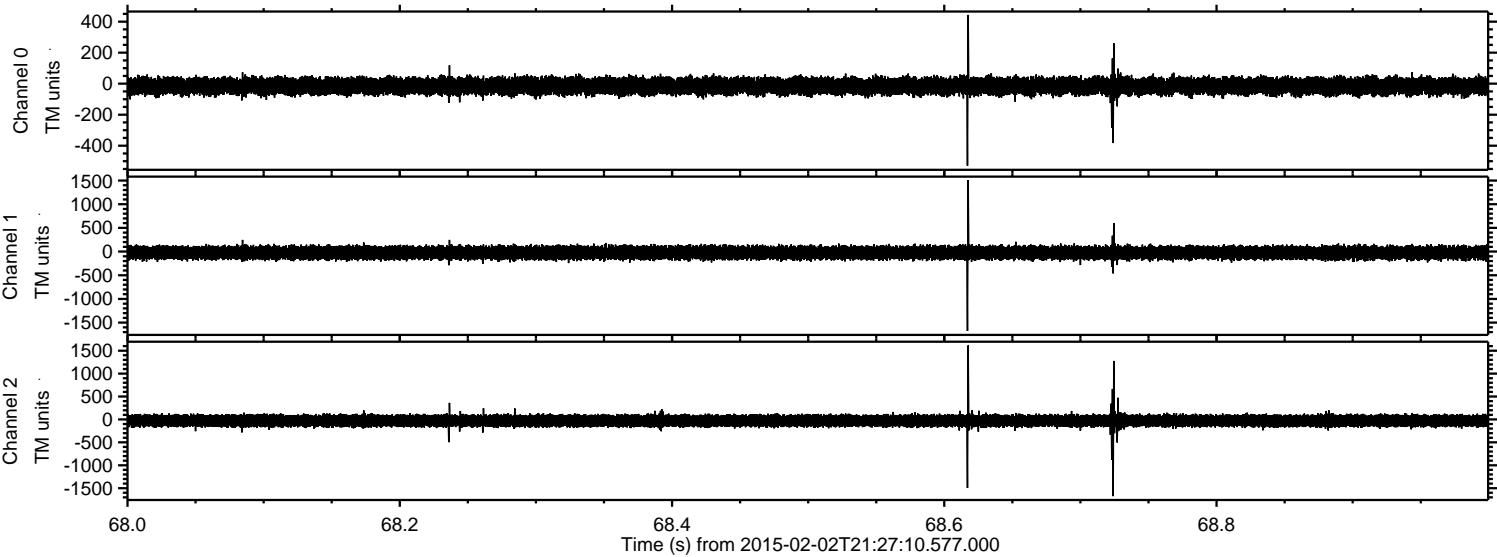

Processed Tue Feb 17 03:12:56 2015 by ELM ver.2012-10-06 from 001__elm20150202_212709__dat00.bin

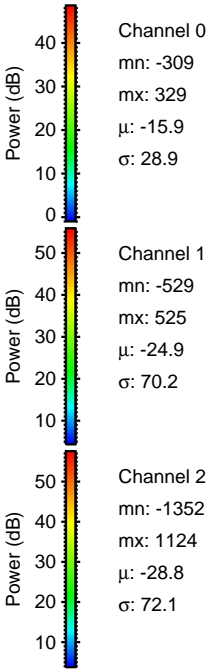
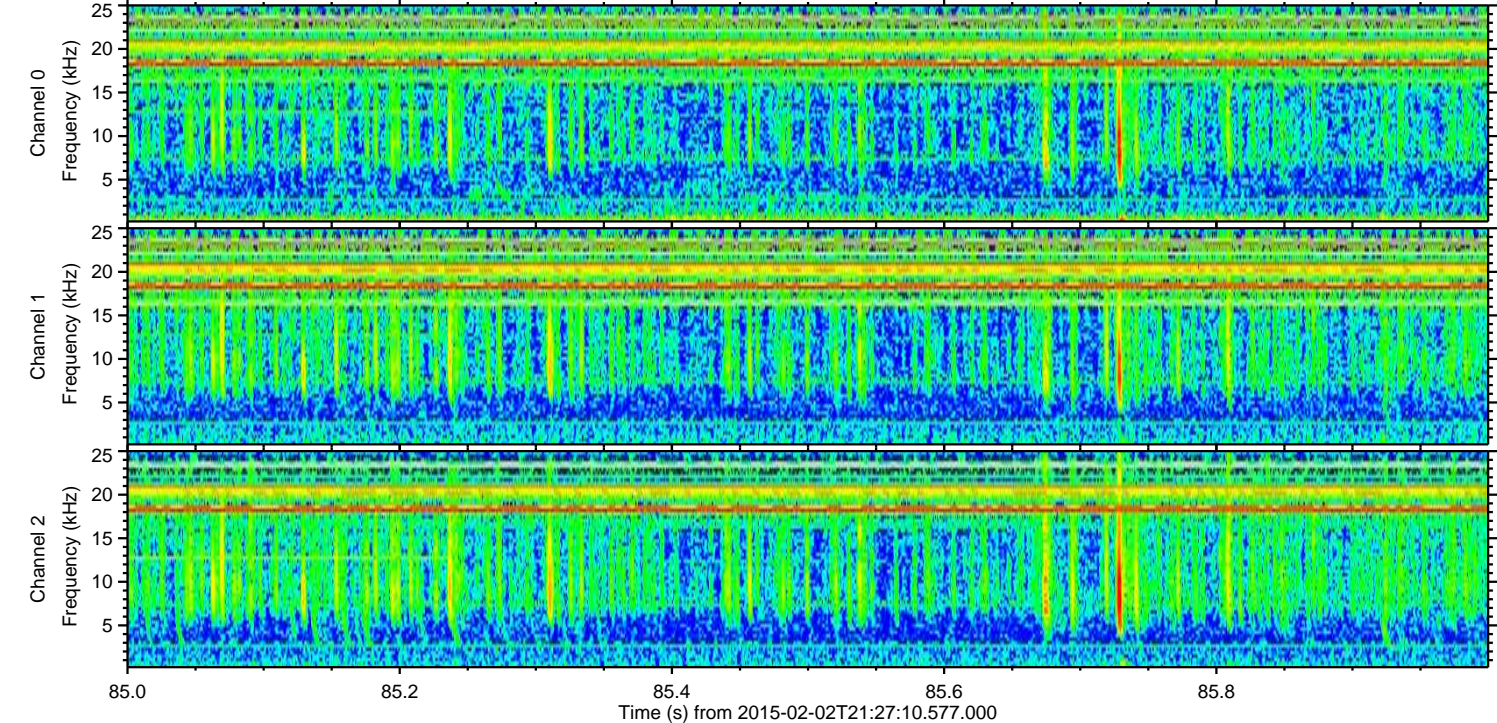
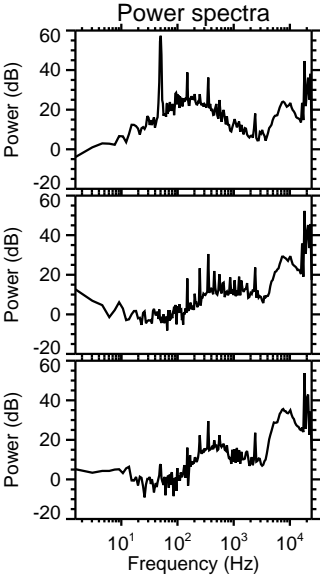
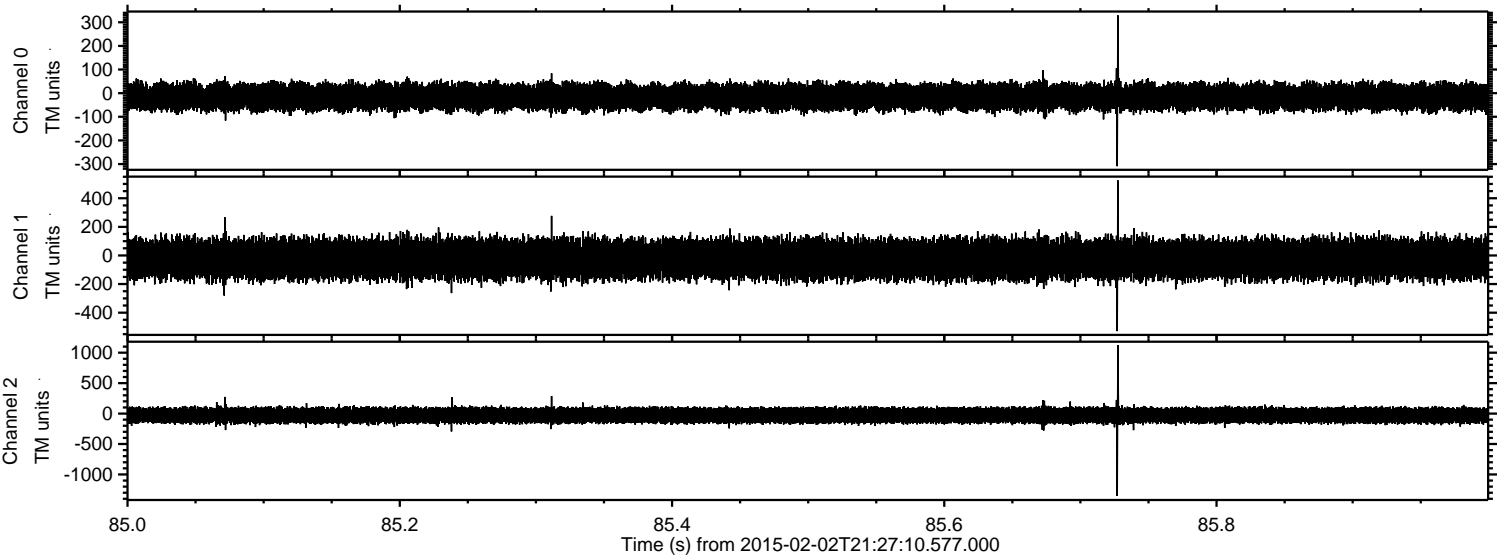

Processed Tue Feb 17 03:12:56 2015 by ELM ver.2012-10-06 from 001__elm20150202_212709__dat00.bin

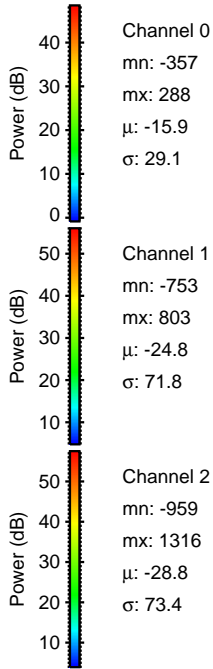
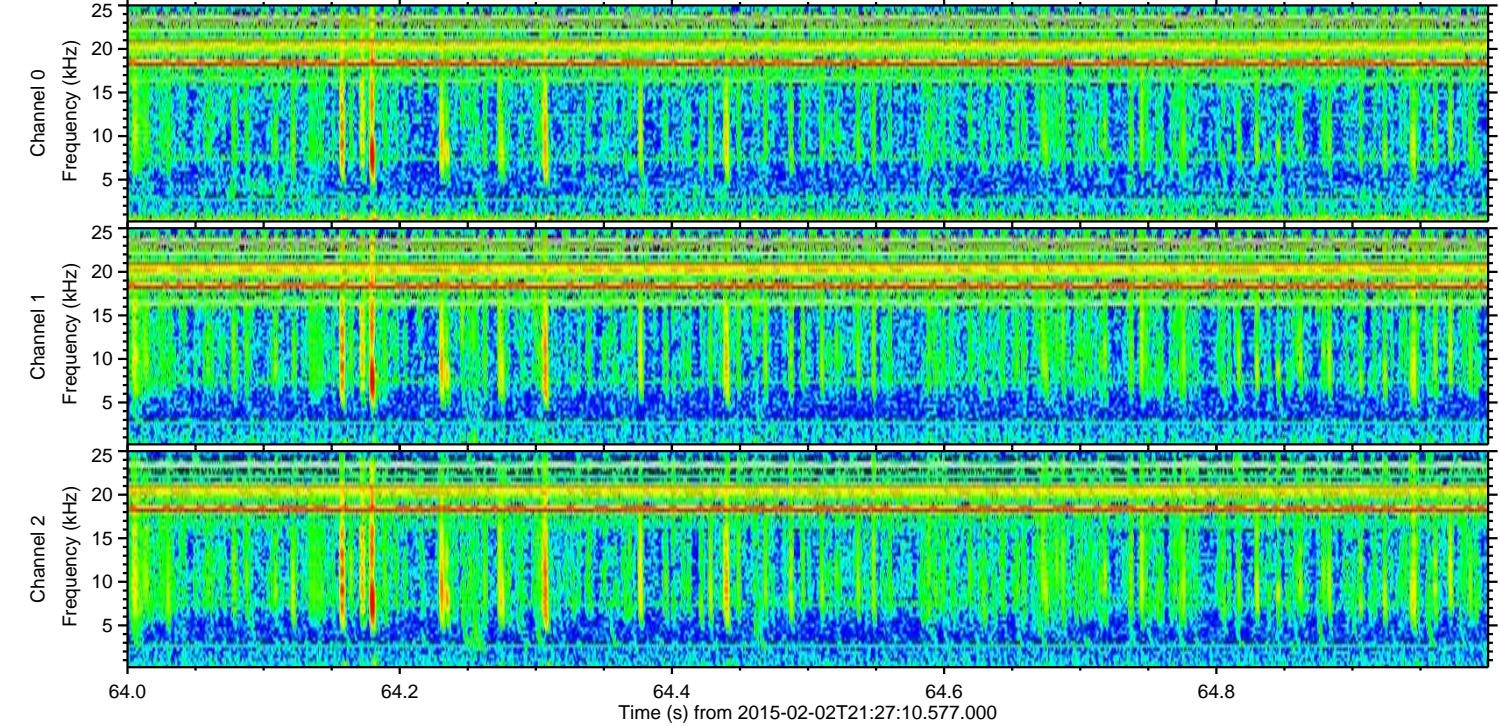
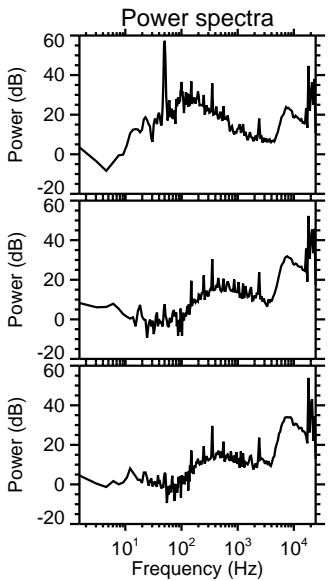
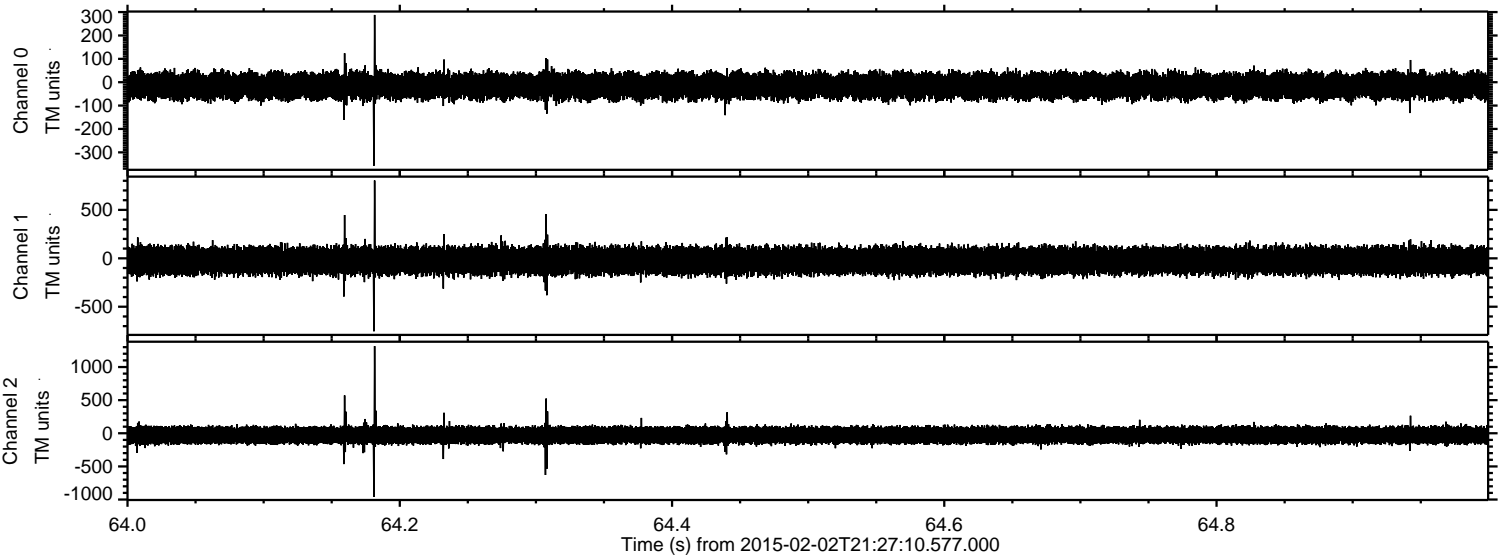

ELMAVAN 3D WAVEFORMS (Measured data sampled at 50 kHz) 49808 packets of 144 samples from 2015-02-02T21:27:10.577.000. Part 140/144

Processed Tue Feb 17 03:12:57 2015 by ELM ver.2012-10-06 from 001__elm20150202_212709__dat00.bin

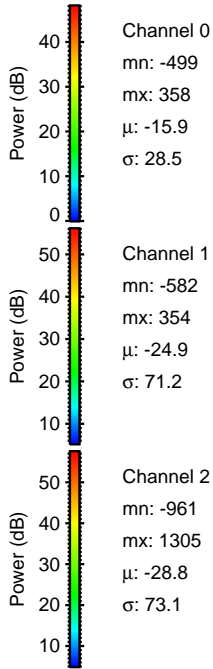
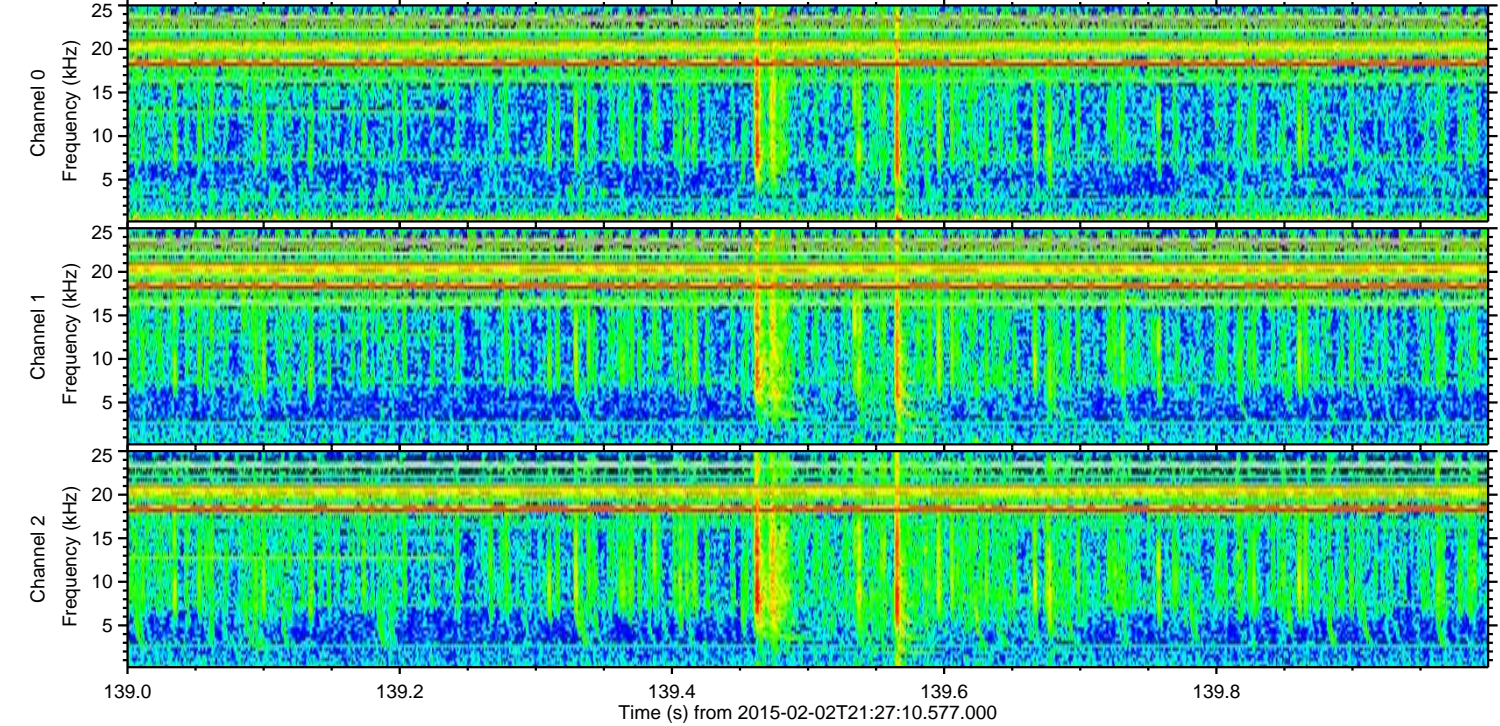
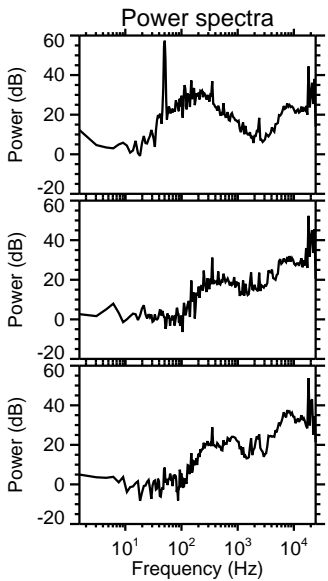
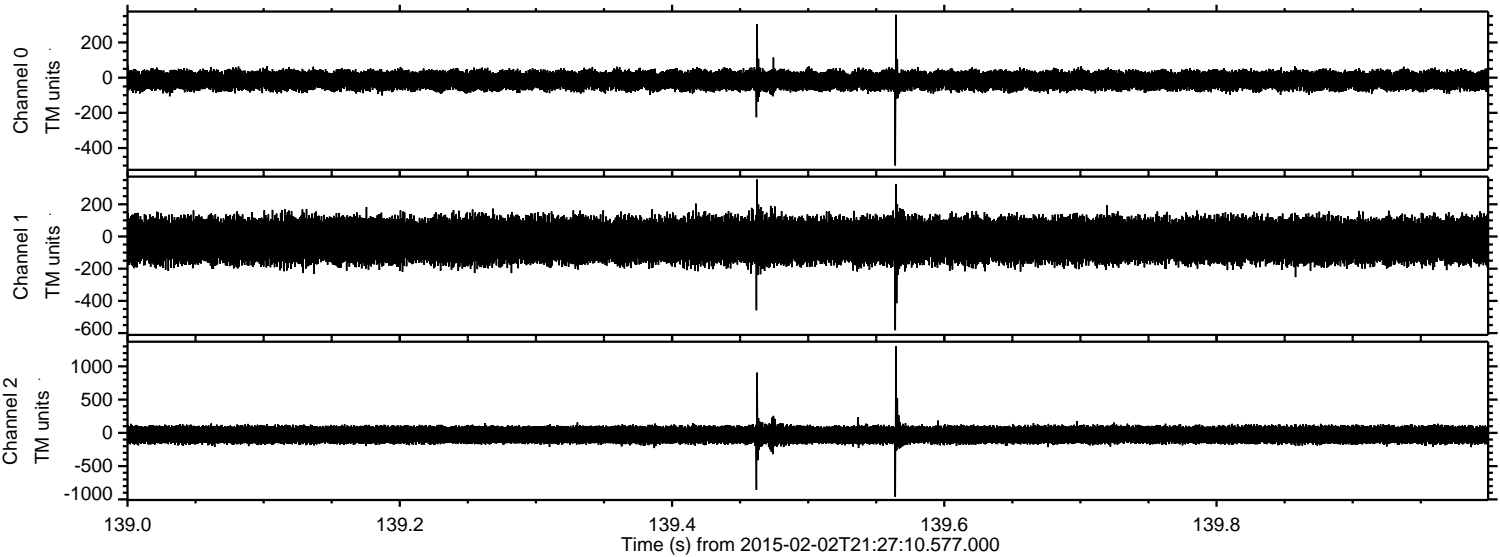

ELMAVAN 3D WAVEFORMS (Measured data sampled at 50 kHz) 49808 packets of 144 samples from 2015-02-02T21:27:10.577.000. Part 24/144

Processed Tue Feb 17 03:12:58 2015 by ELM ver.2012-10-06 from 001__elm20150202_212709__dat00.bin

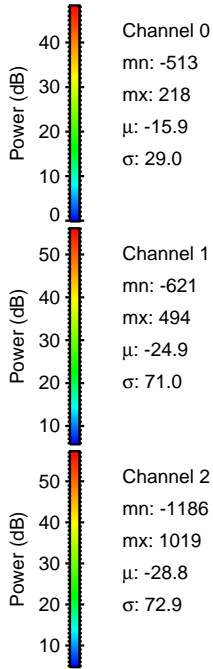
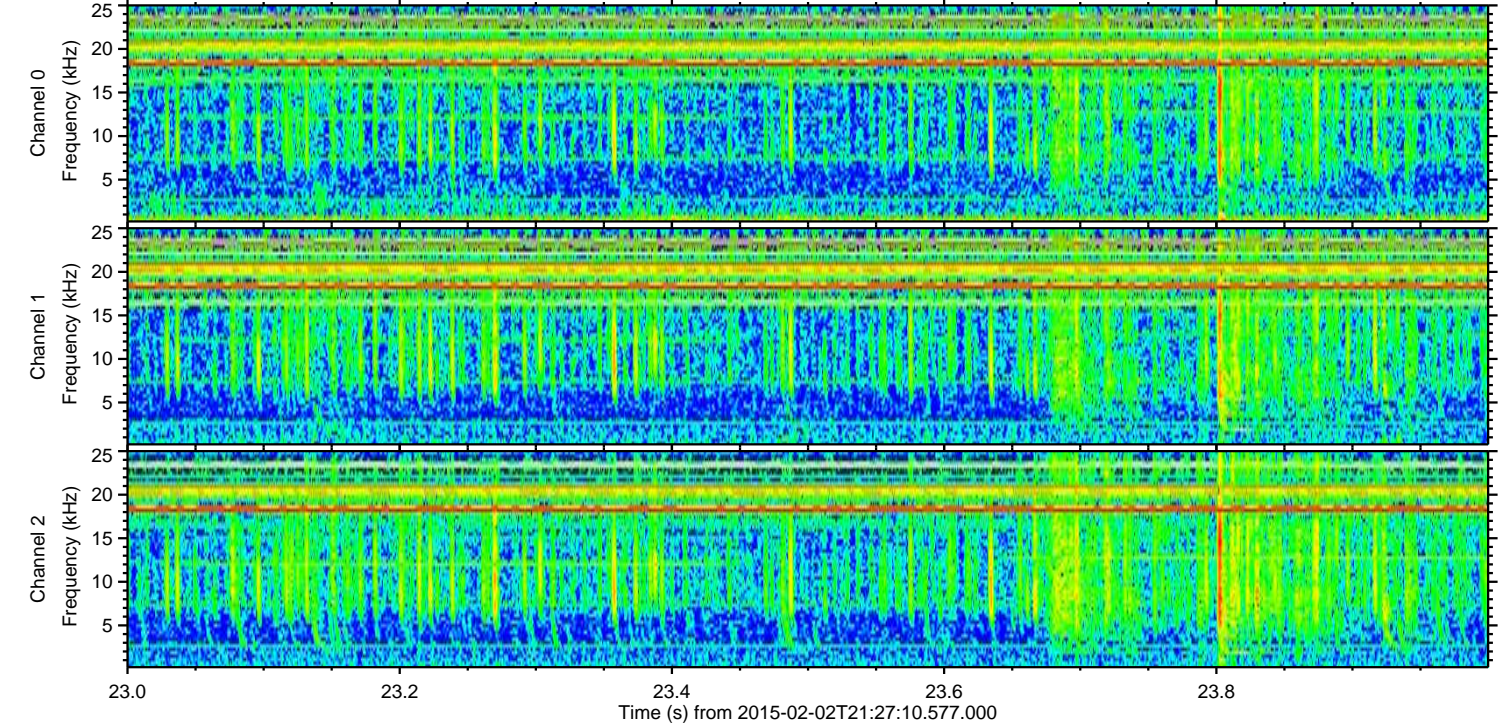
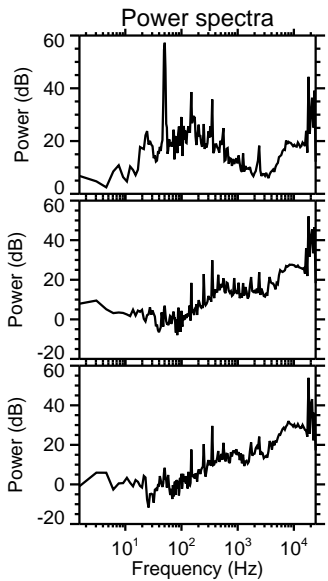
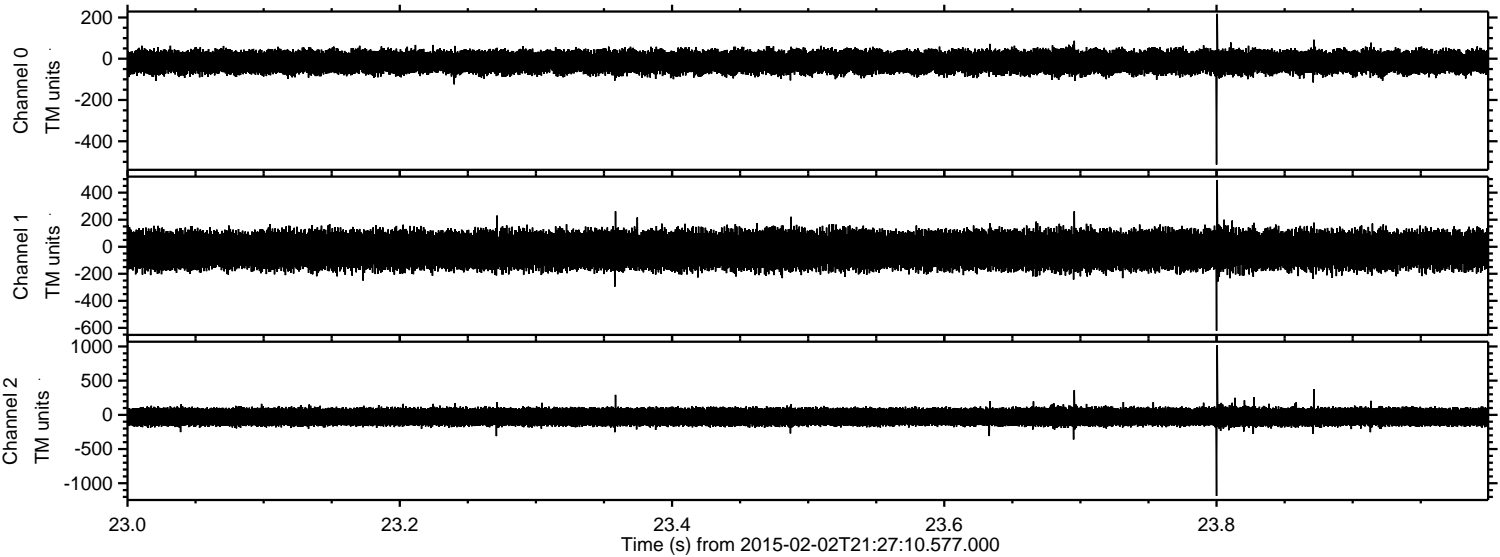

Channel 0
mn: -513
mx: 218
 μ : -15.9
 σ : 29.0

Channel 1
mn: -621
mx: 494
 μ : -24.9
 σ : 71.0

Channel 2
mn: -1186
mx: 1019
 μ : -28.8
 σ : 72.9

Processed Tue Feb 17 03:12:59 2015 by ELM ver.2012-10-06 from 001__elm20150202_212709__dat00.bin

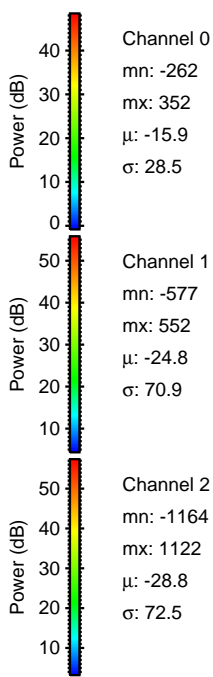
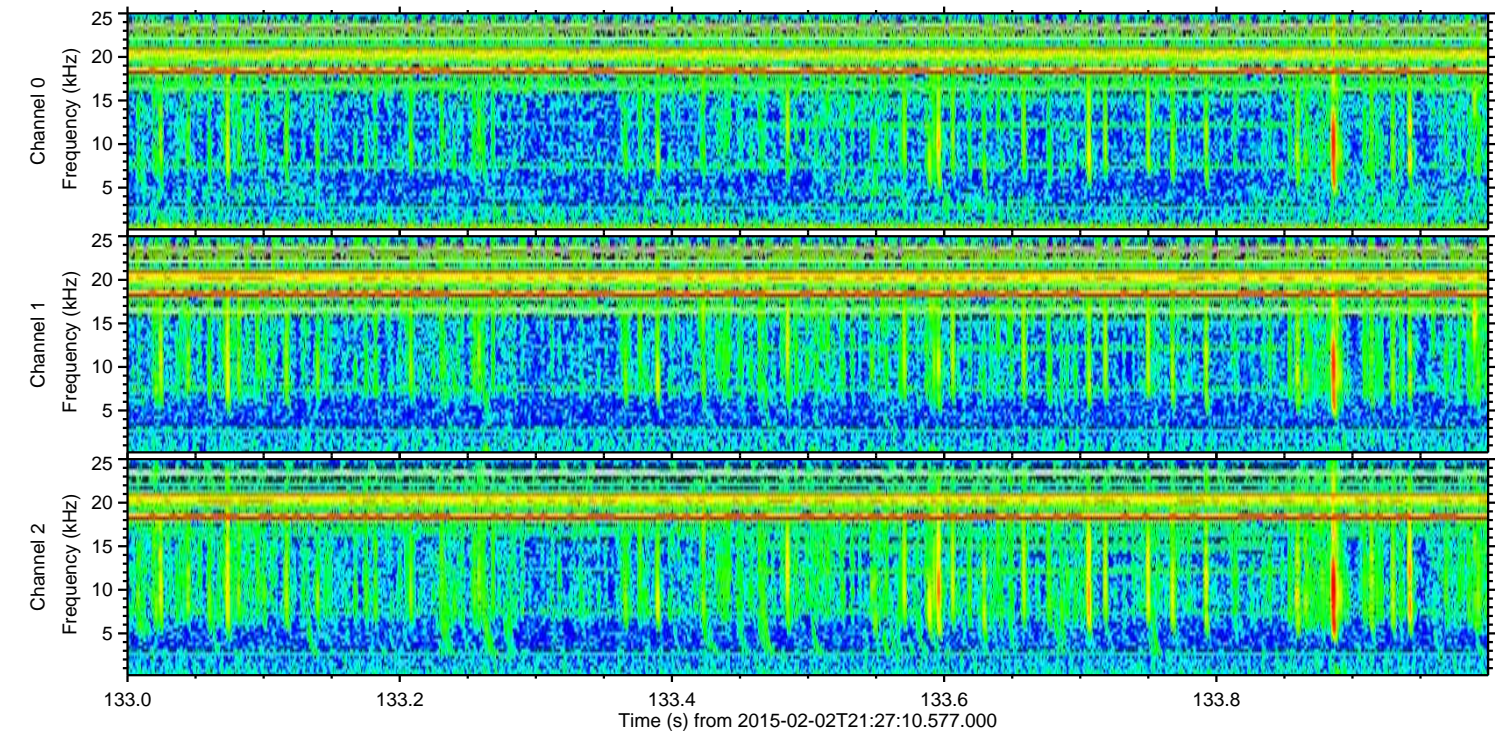
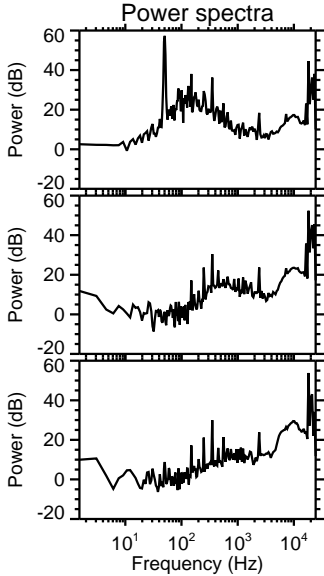
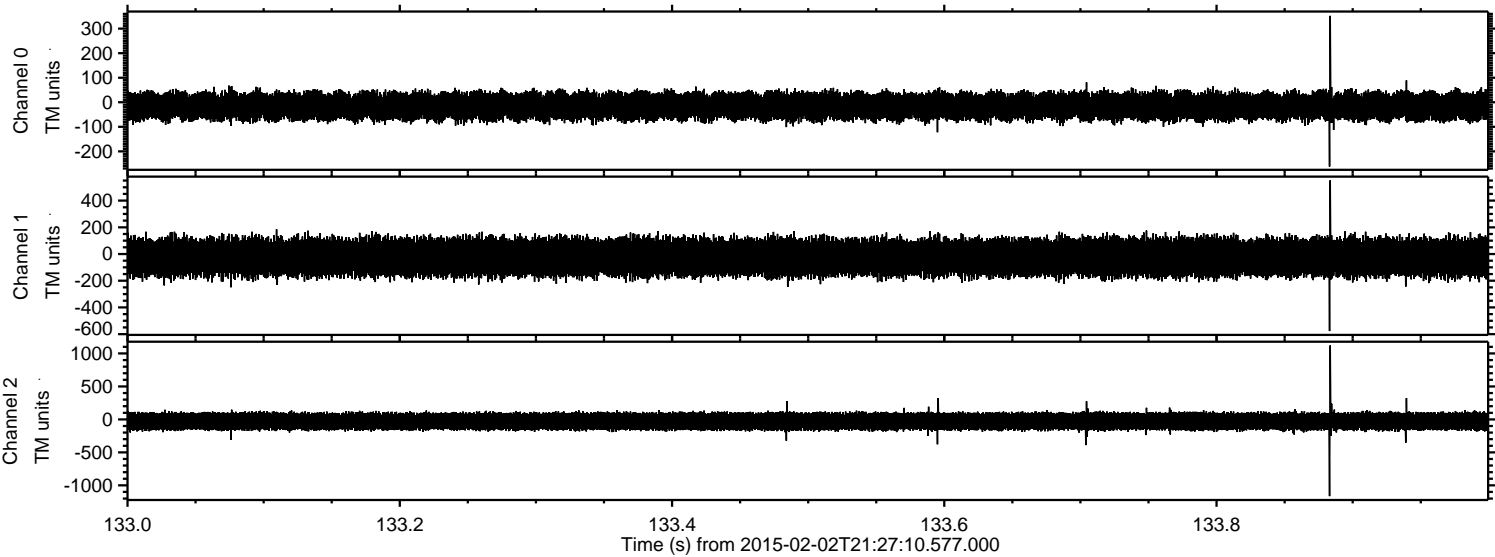

Processed Tue Feb 17 03:13:00 2015 by ELM ver.2012-10-06 from 001__elm20150202_212709__dat00.bin

