

ELMAVAN 3D WAVEFORMS (Measured data sampled at 50 kHz) 49799 packets of 144 samples from 2015-02-02T20:52:09.298.999.

Processed Tue Feb 17 02:53:30 2015 by ELM ver.2012-10-06 from 001__elm20150202_205208__dat00.bin

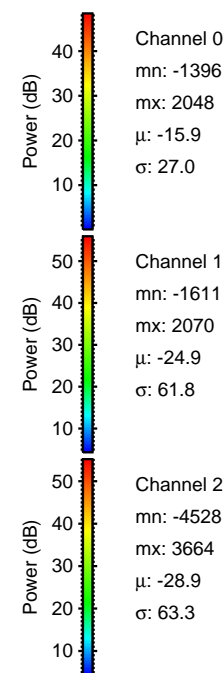
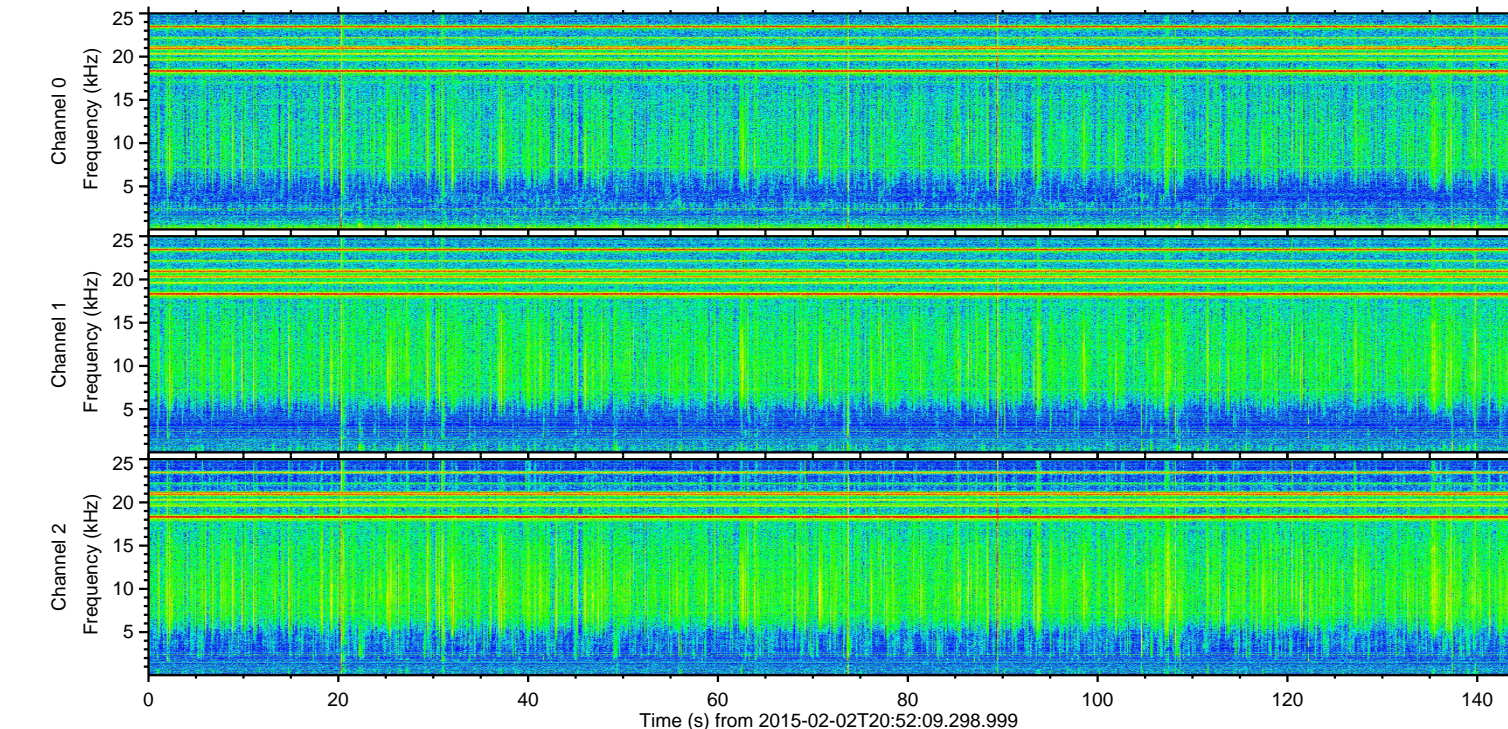
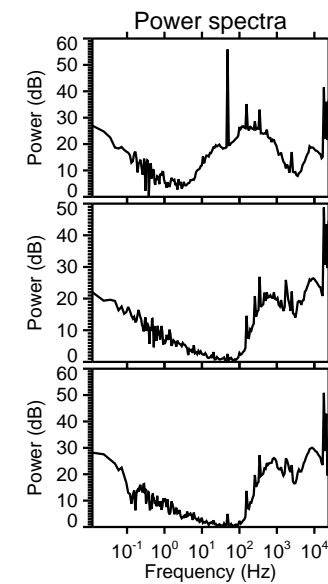
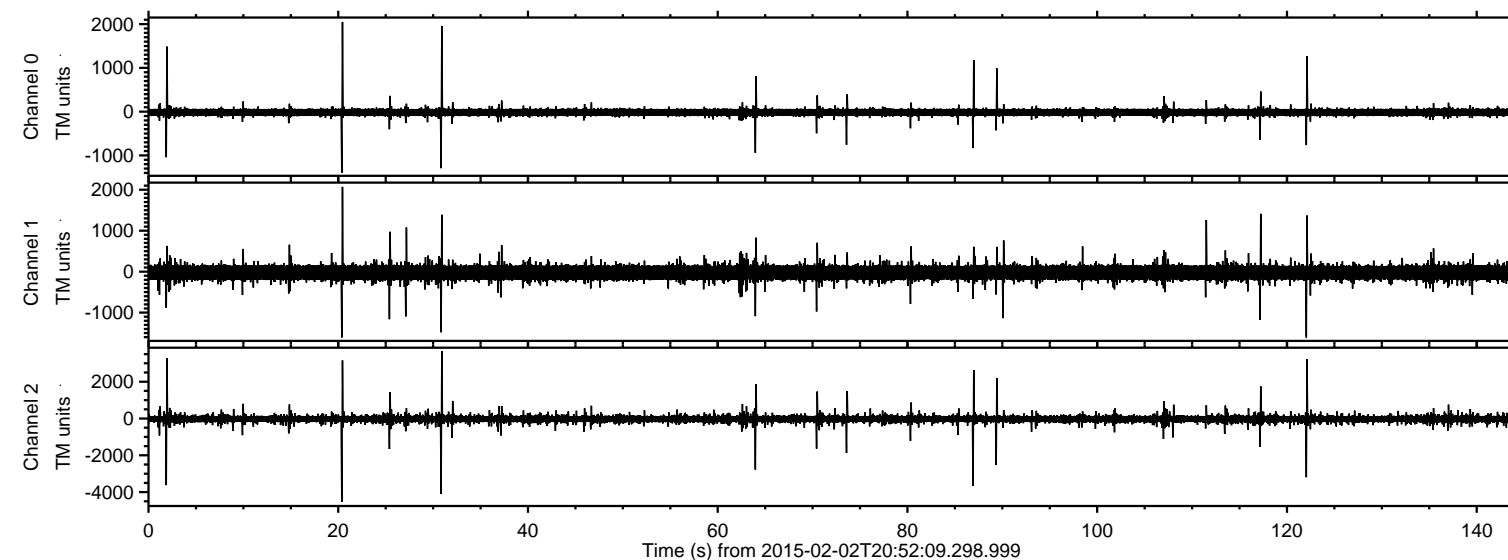

ELMAVAN 3D WAVEFORMS (Measured data sampled at 50 kHz) 49799 packets of 144 samples from 2015-02-02T20:52:09.298.999. Part 21/144

Processed Tue Feb 17 02:53:42 2015 by ELM ver.2012-10-06 from 001__elm20150202_205208__dat00.bin

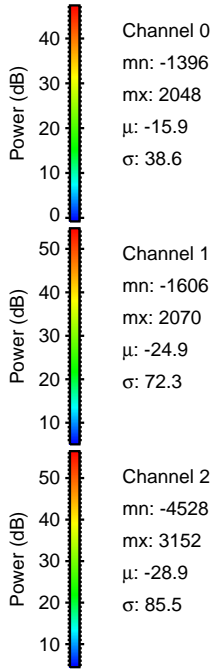
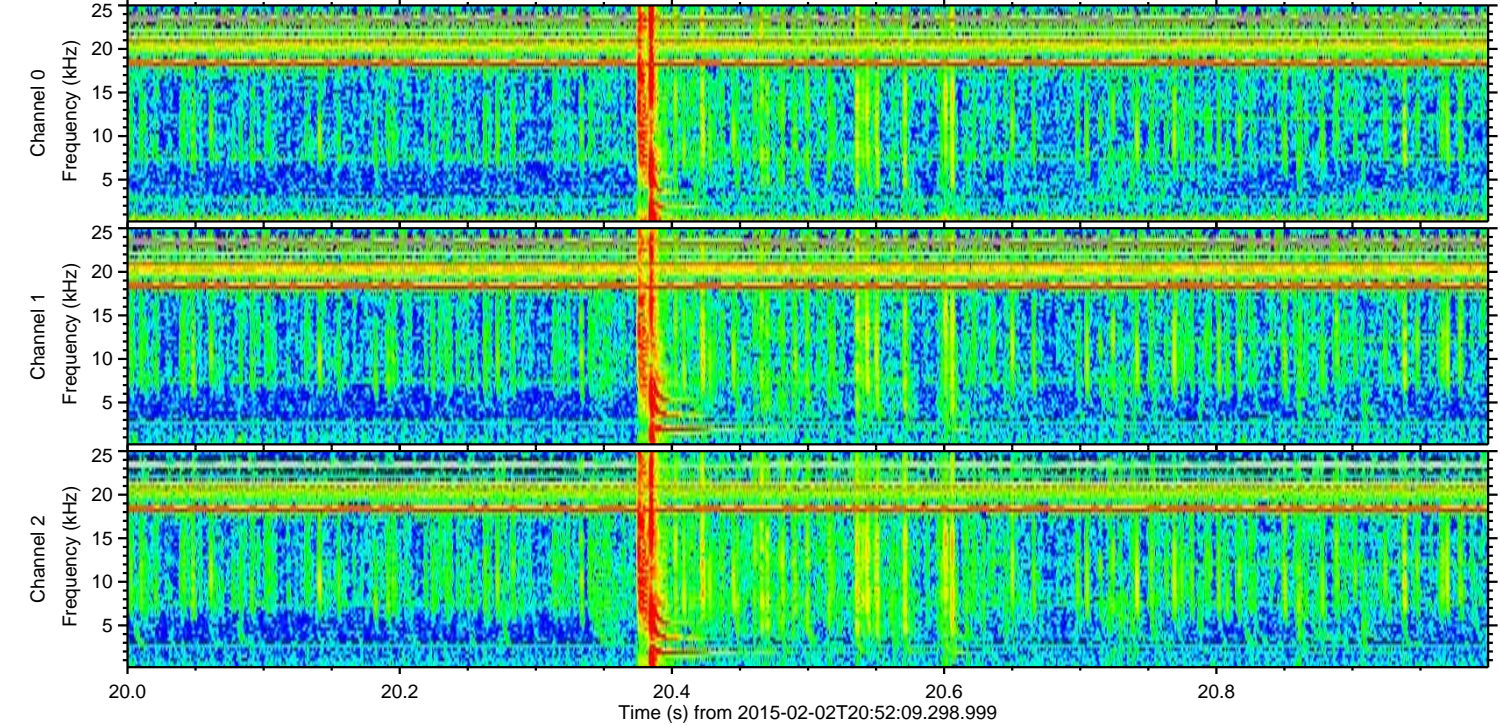
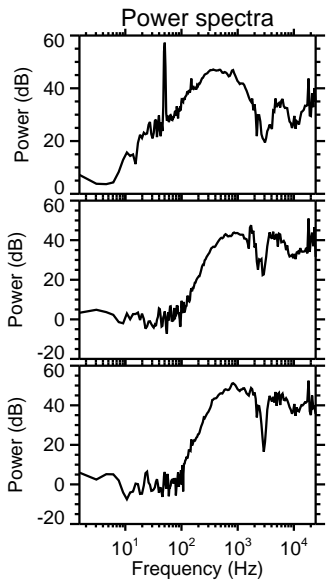
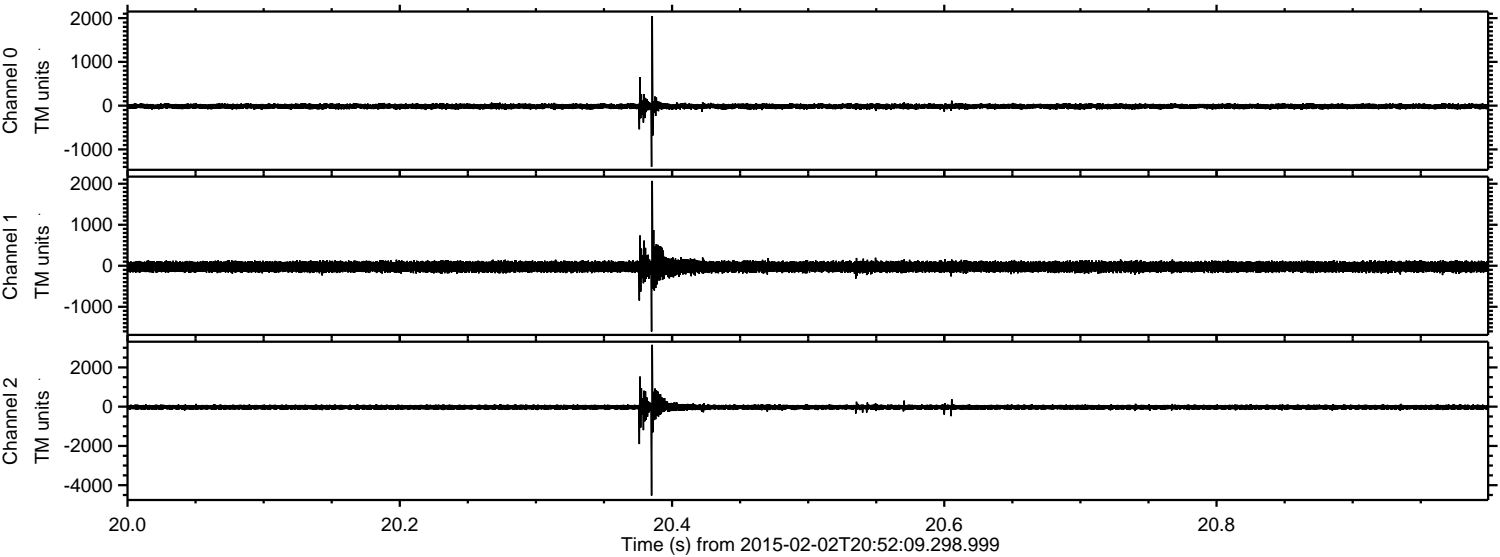

ELMAVAN 3D WAVEFORMS (Measured data sampled at 50 kHz) 49799 packets of 144 samples from 2015-02-02T20:52:09.298.999. Part 31/144

Processed Tue Feb 17 02:53:42 2015 by ELM ver.2012-10-06 from 001__elm20150202_205208__dat00.bin

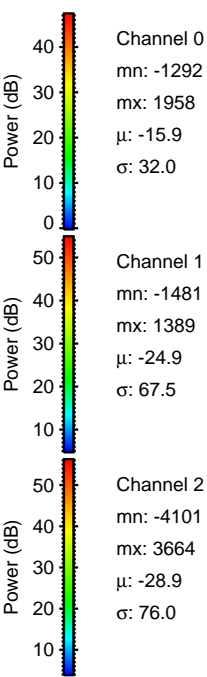
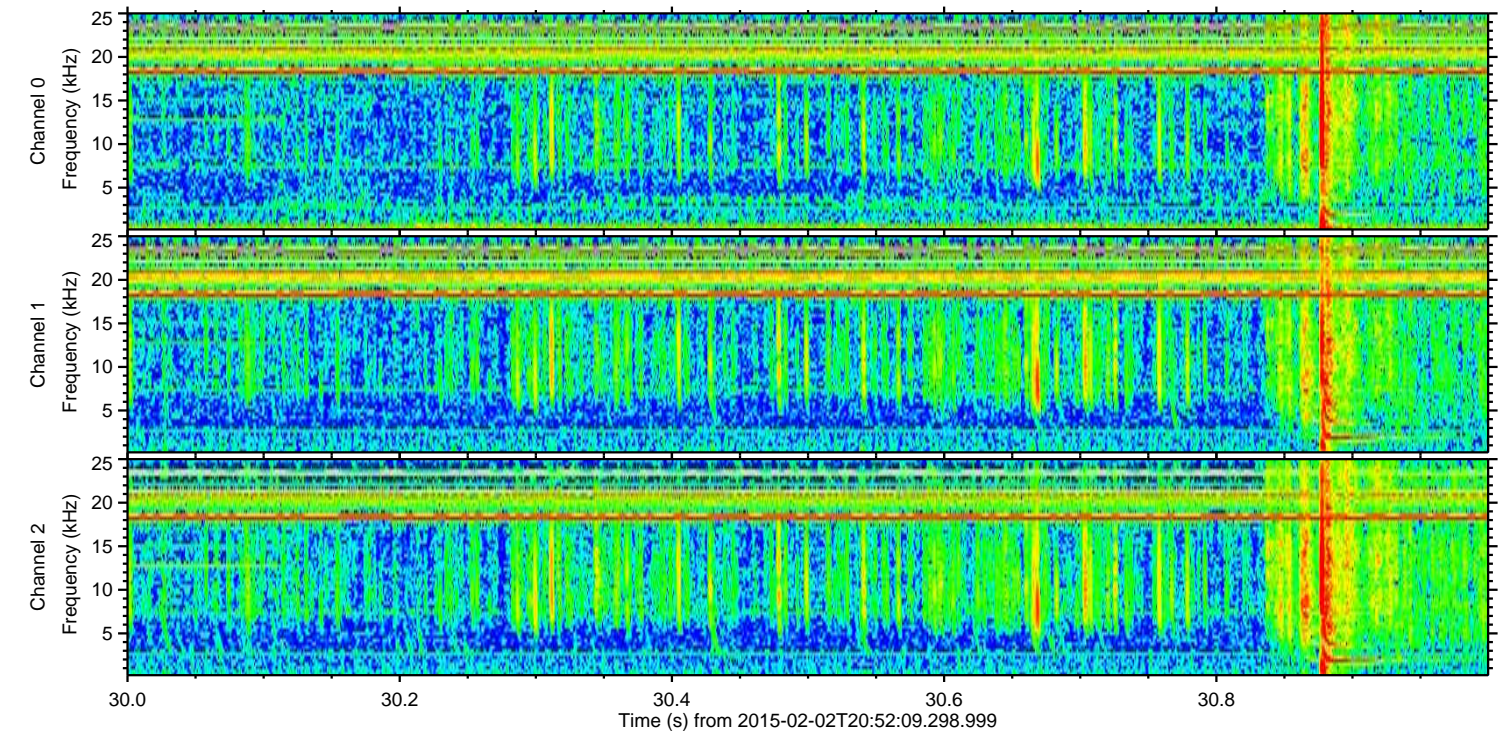
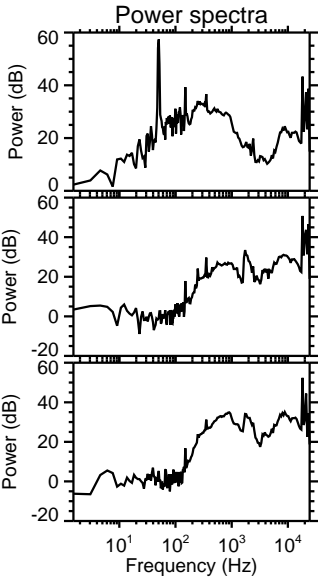
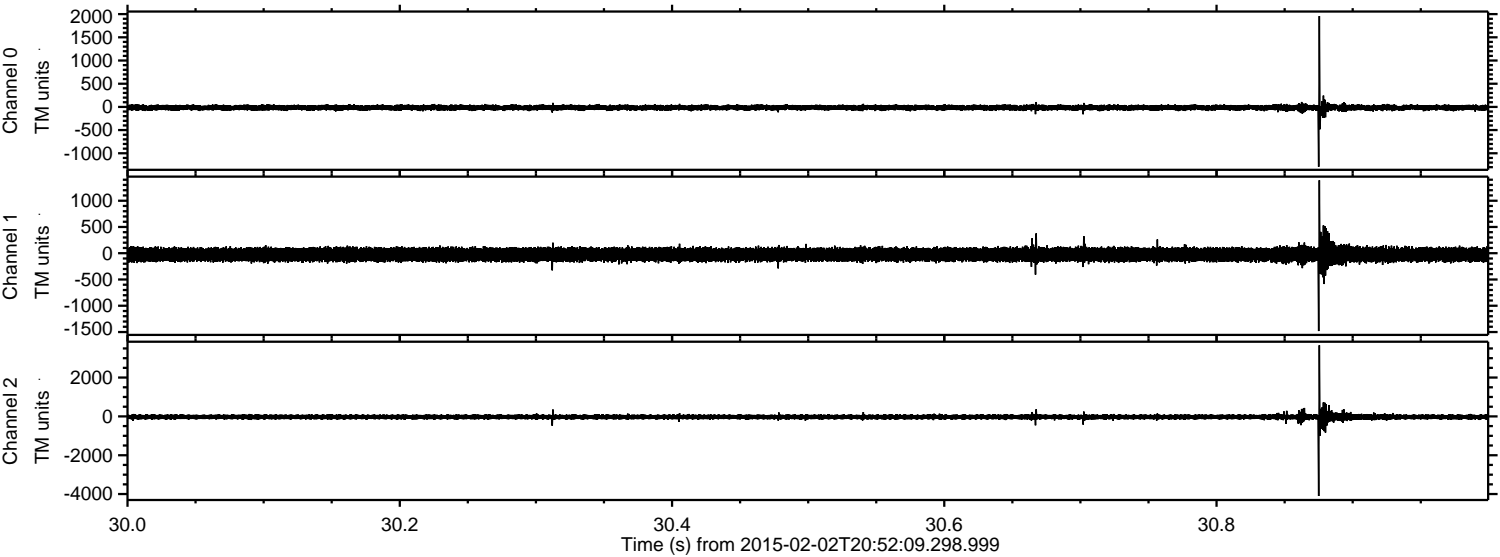

ELMAVAN 3D WAVEFORMS (Measured data sampled at 50 kHz) 49799 packets of 144 samples from 2015-02-02T20:52:09.298.999. Part 87/144

Processed Tue Feb 17 02:53:43 2015 by ELM ver.2012-10-06 from 001__elm20150202_205208__dat00.bin

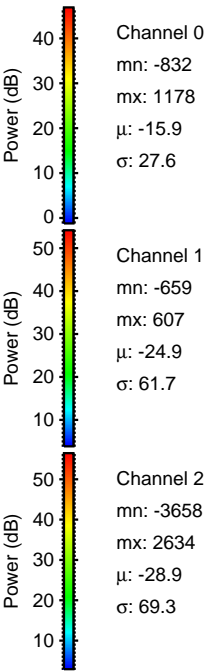
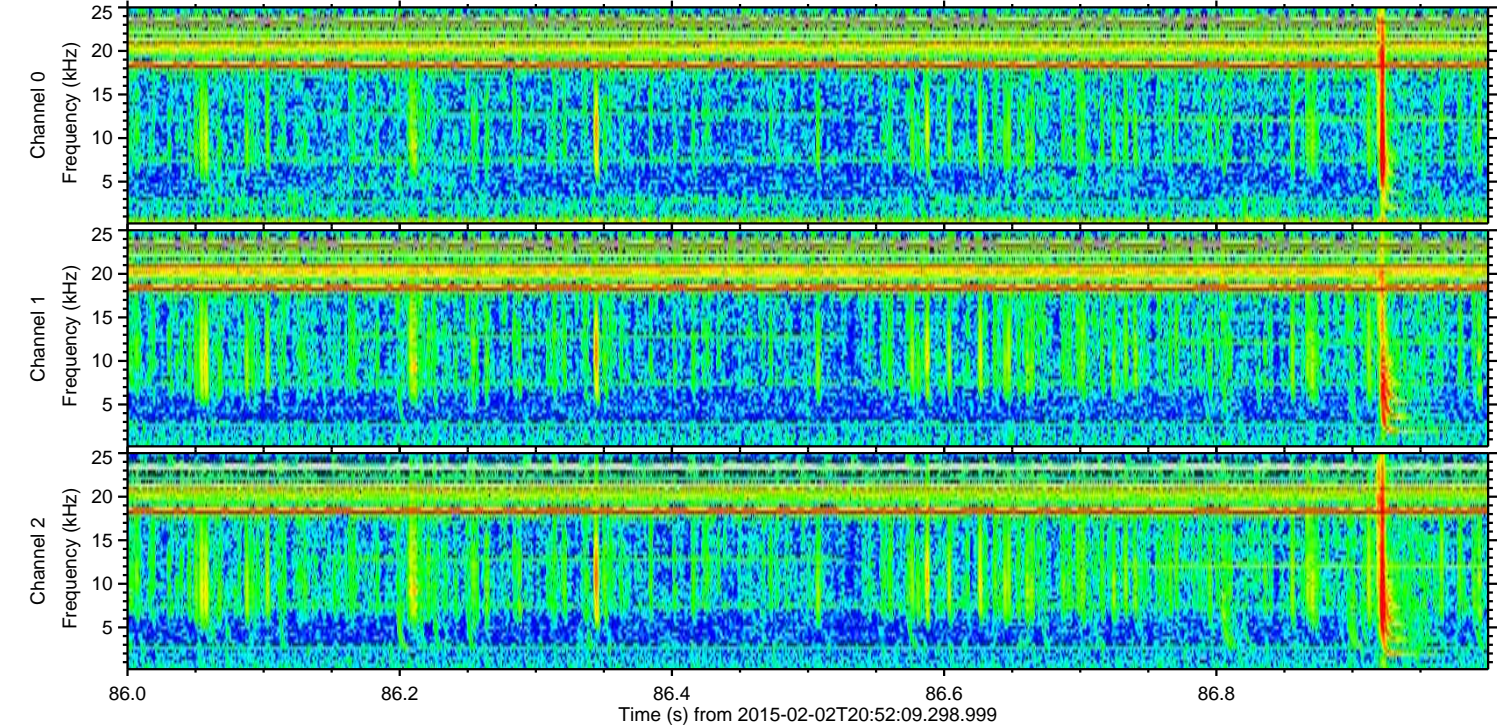
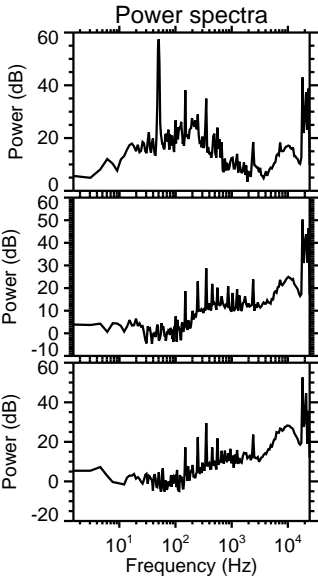
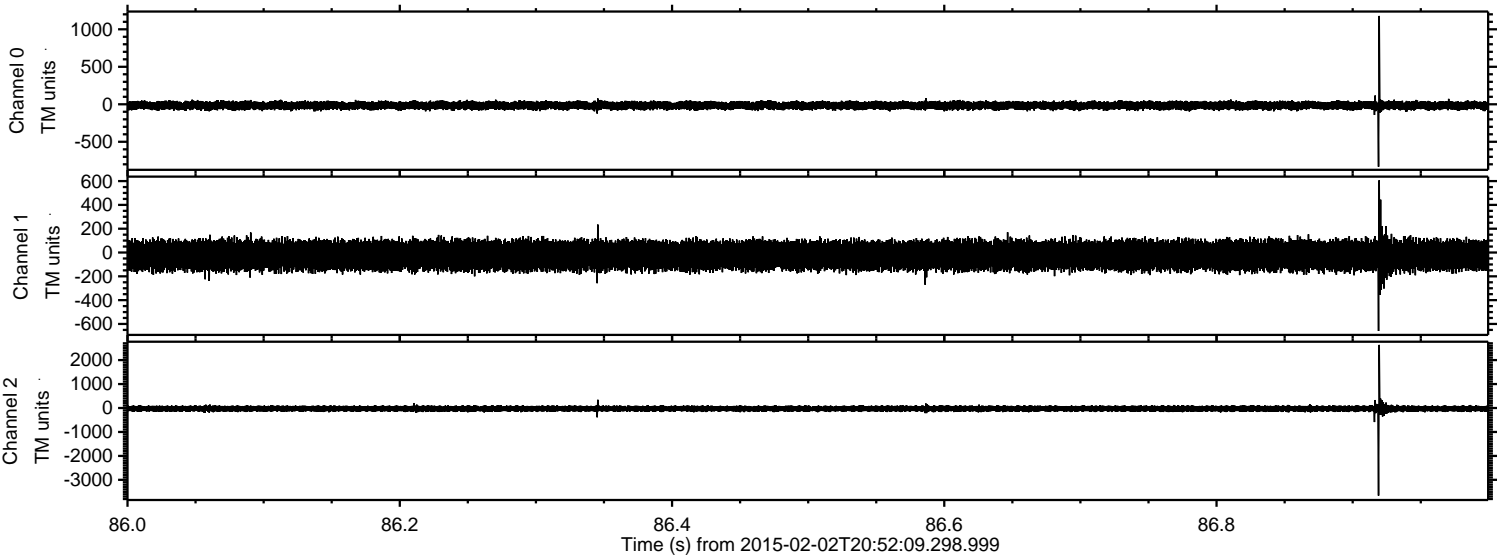

ELMAVAN 3D WAVEFORMS (Measured data sampled at 50 kHz) 49799 packets of 144 samples from 2015-02-02T20:52:09.298.999. Part 2/144

Processed Tue Feb 17 02:53:44 2015 by ELM ver.2012-10-06 from 001__elm20150202_205208__dat00.bin

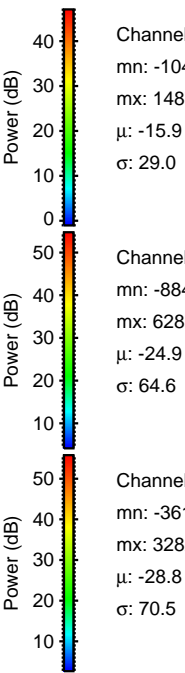
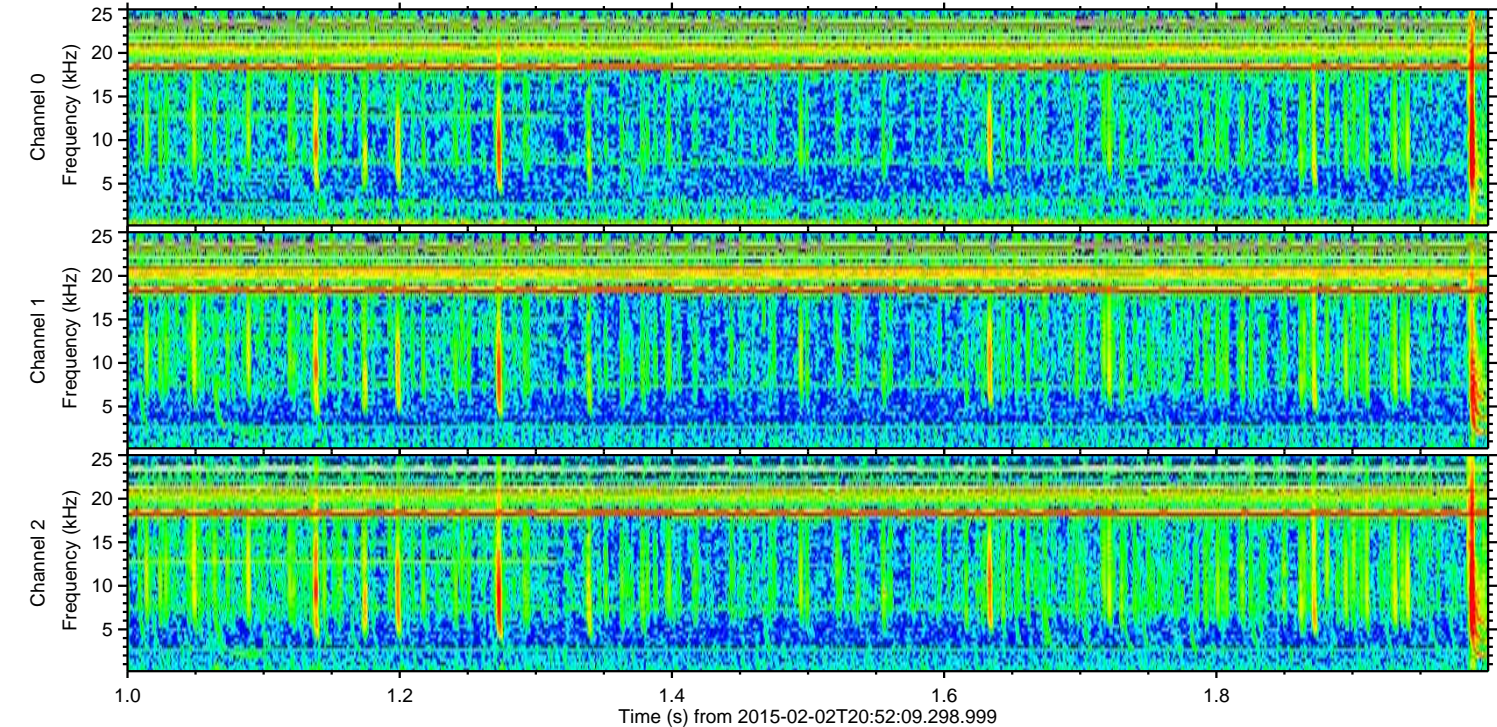
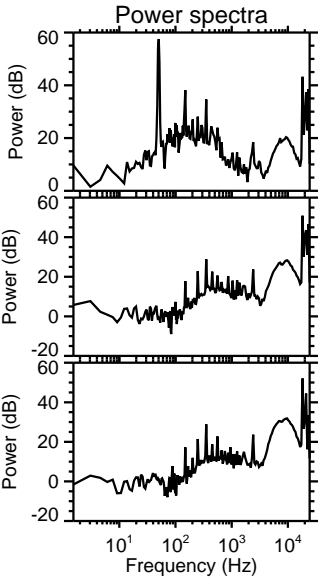
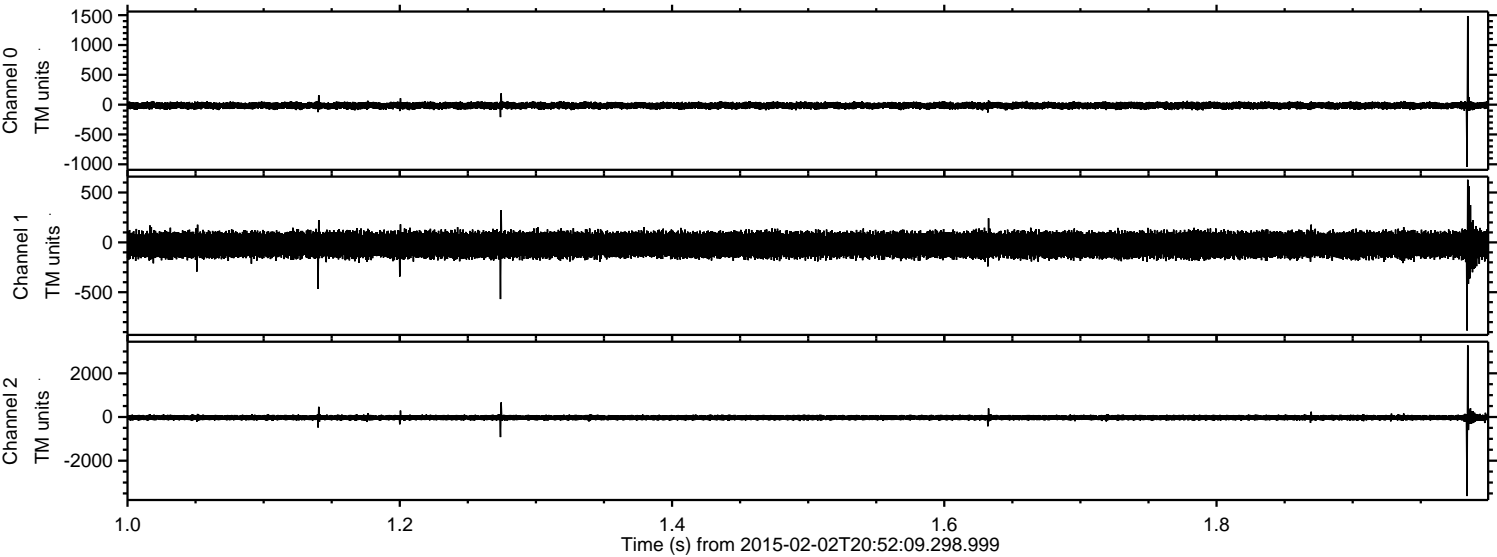

ELMAVAN 3D WAVEFORMS (Measured data sampled at 50 kHz) 49799 packets of 144 samples from 2015-02-02T20:52:09.298.999. Part 123/144

Processed Tue Feb 17 02:53:45 2015 by ELM ver.2012-10-06 from 001__elm20150202_205208__dat00.bin

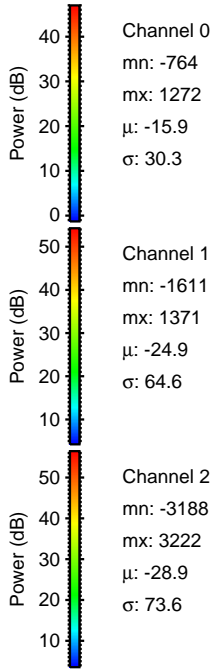
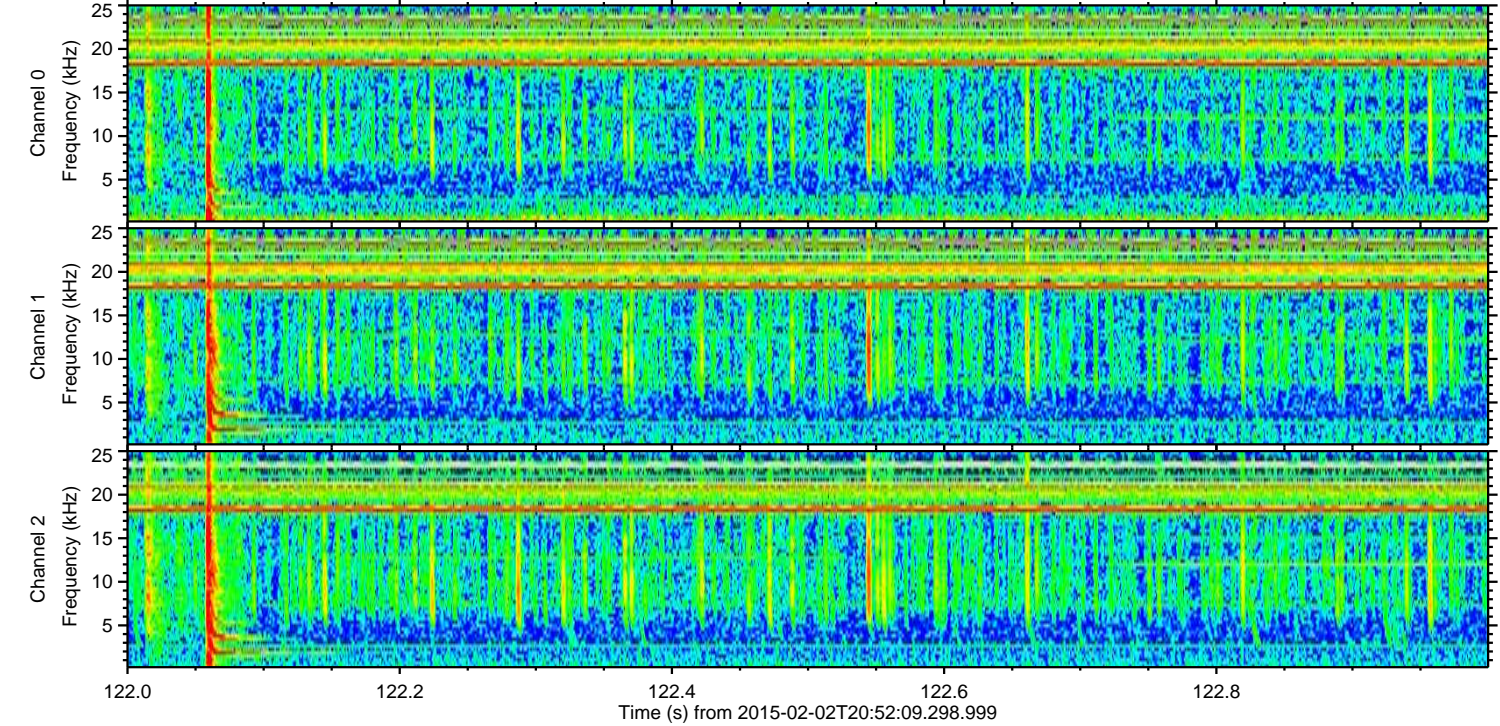
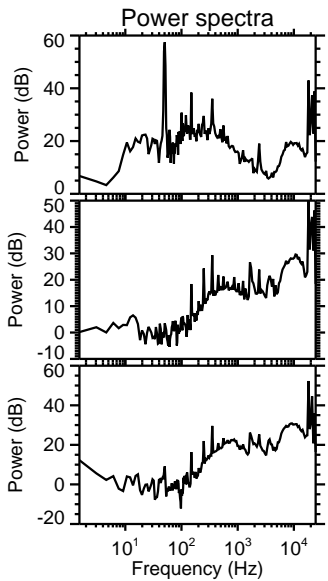
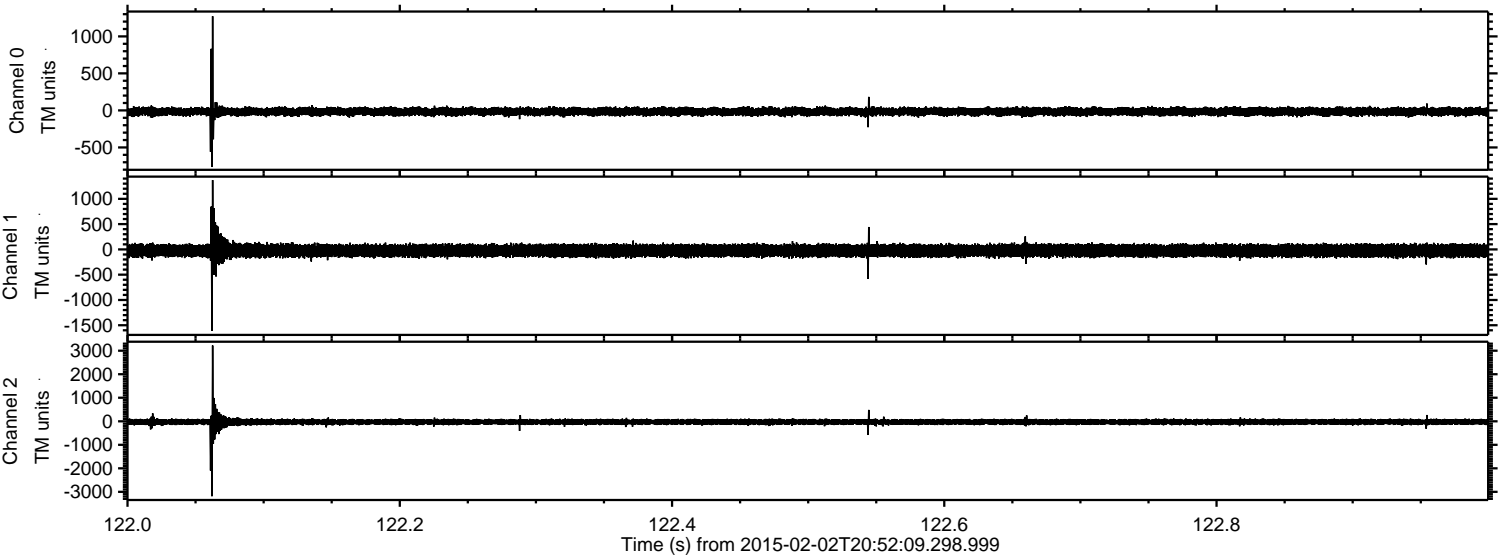

Channel 0
mn: -764
mx: 1272
 μ : -15.9
 σ : 30.3

Channel 1
mn: -1611
mx: 1371
 μ : -24.9
 σ : 64.6

Channel 2
mn: -3188
mx: 3222
 μ : -28.9
 σ : 73.6

Processed Tue Feb 17 02:53:46 2015 by ELM ver.2012-10-06 from 001__elm20150202_205208__dat00.bin

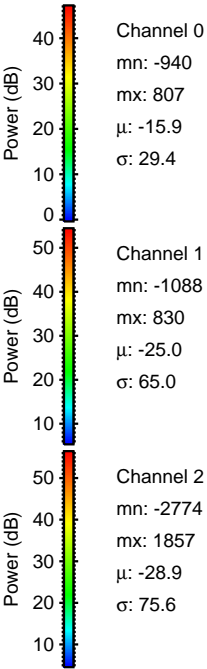
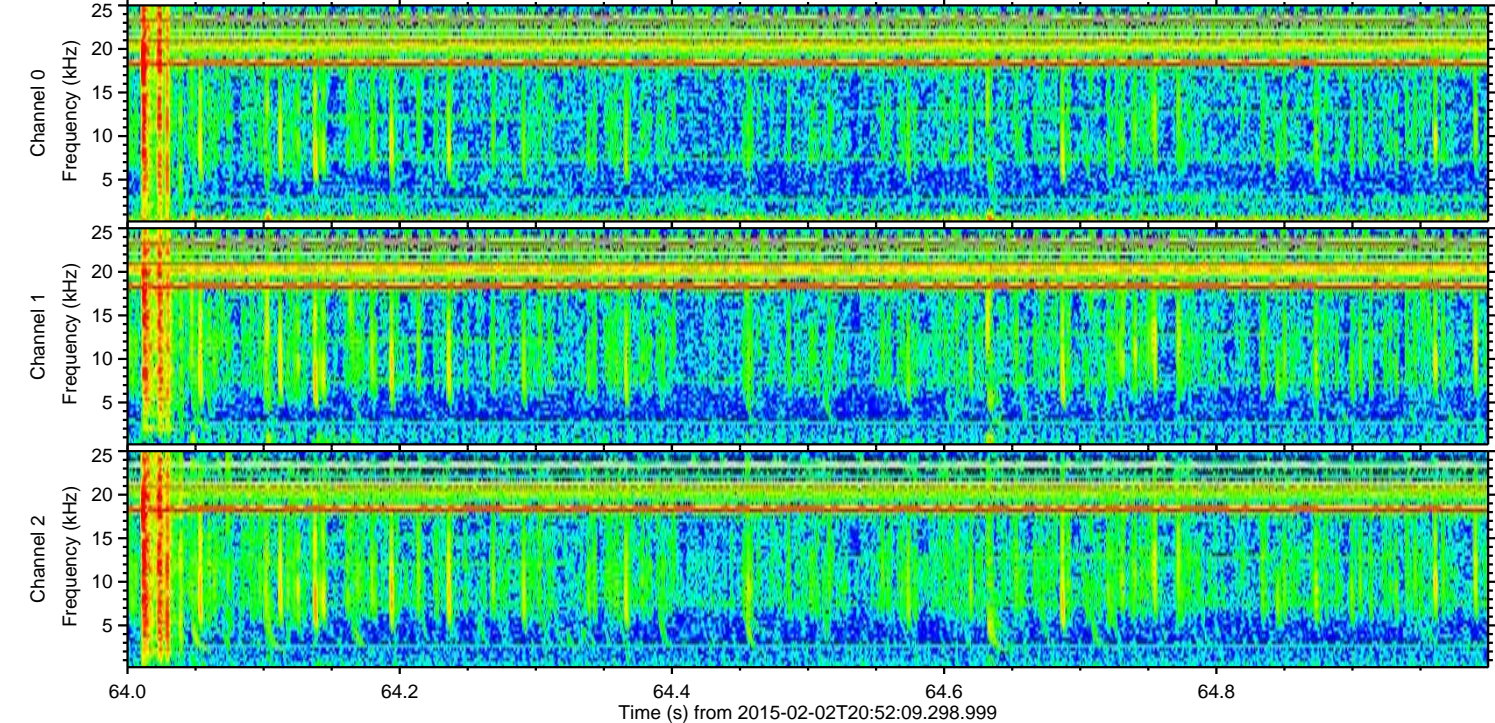
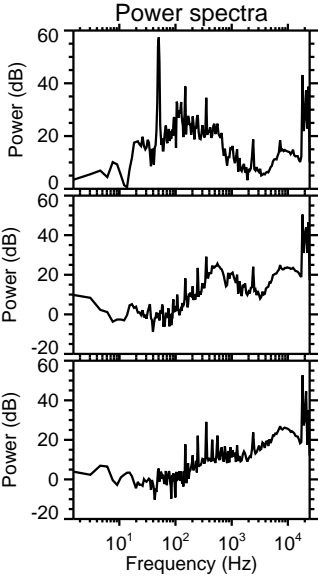
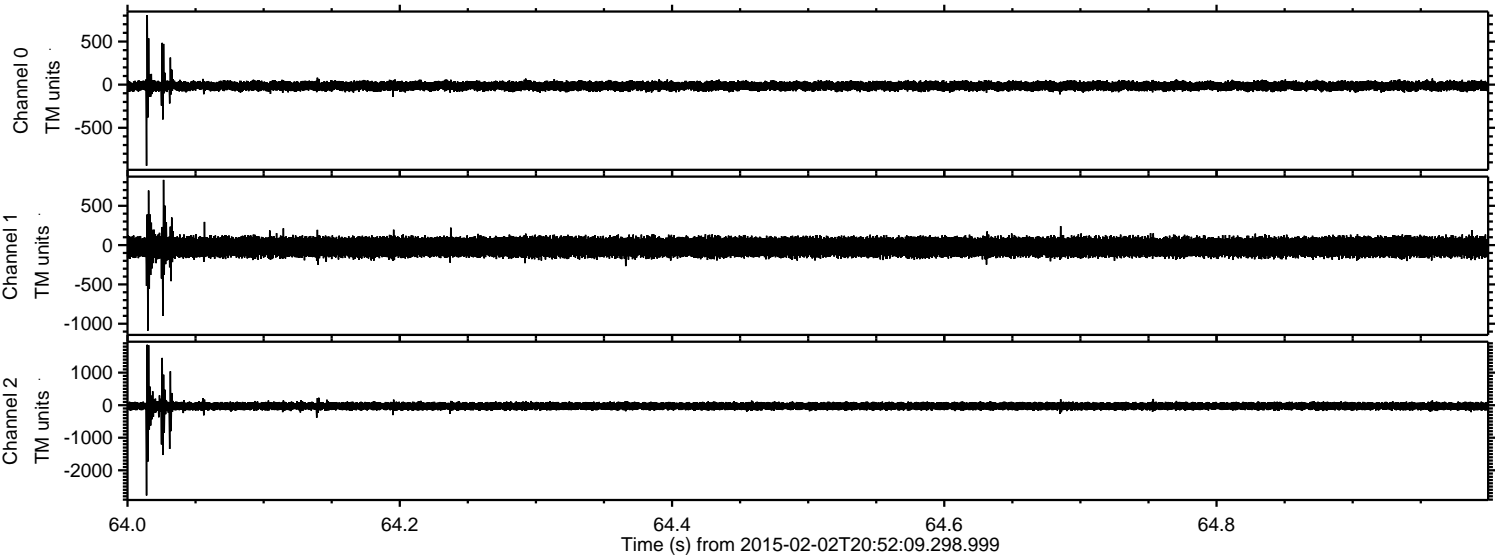

ELMAVAN 3D WAVEFORMS (Measured data sampled at 50 kHz) 49799 packets of 144 samples from 2015-02-02T20:52:09.298.999. Part 90/144

Processed Tue Feb 17 02:53:47 2015 by ELM ver.2012-10-06 from 001__elm20150202_205208__dat00.bin

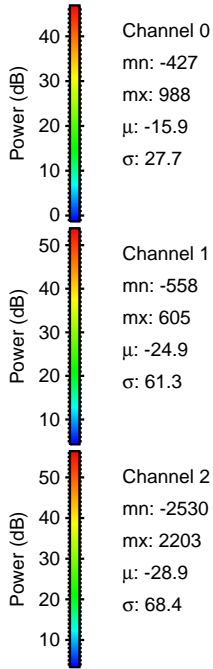
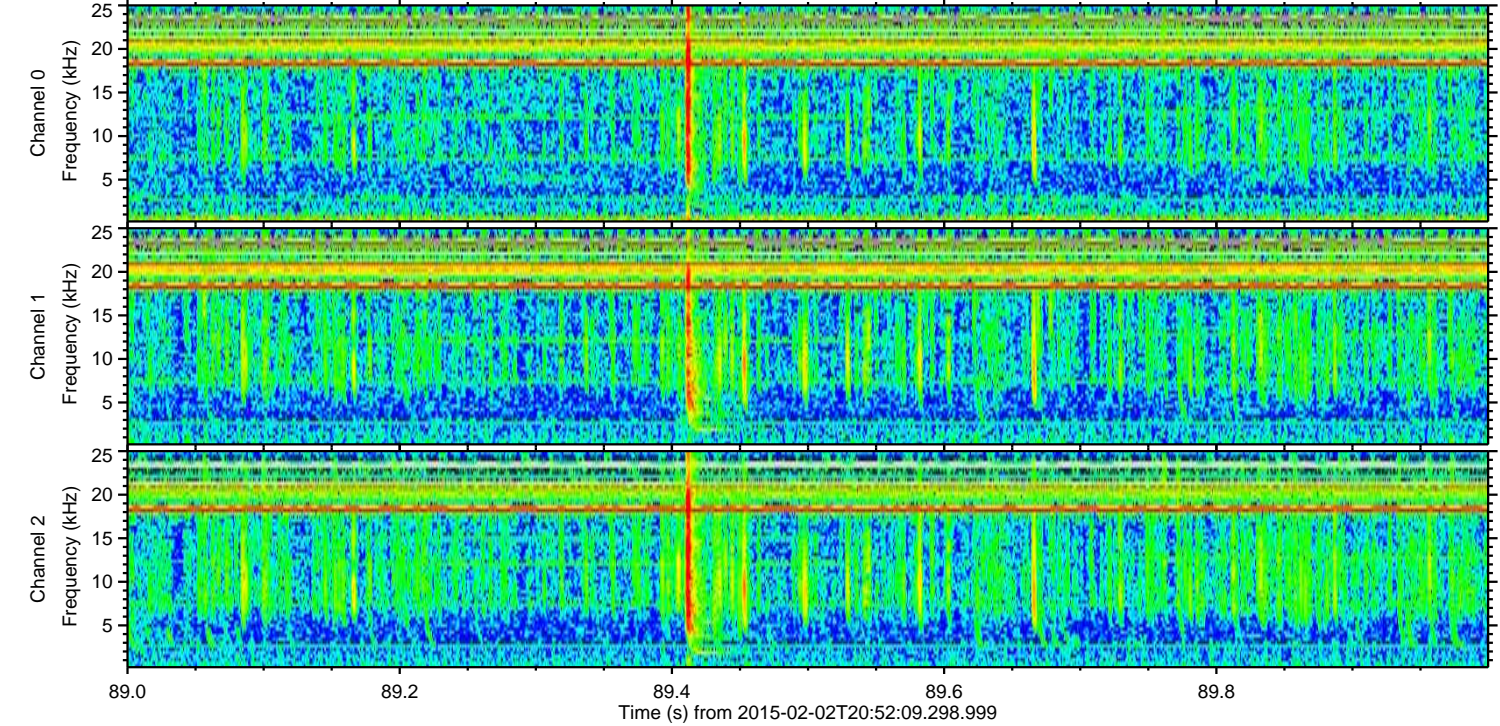
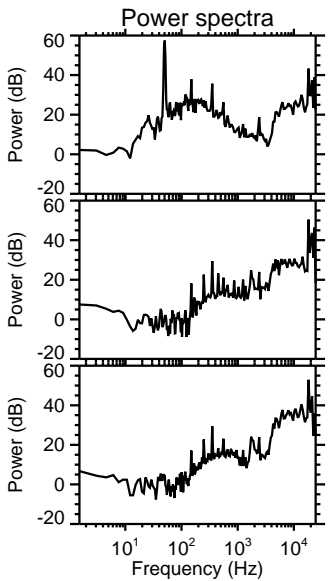
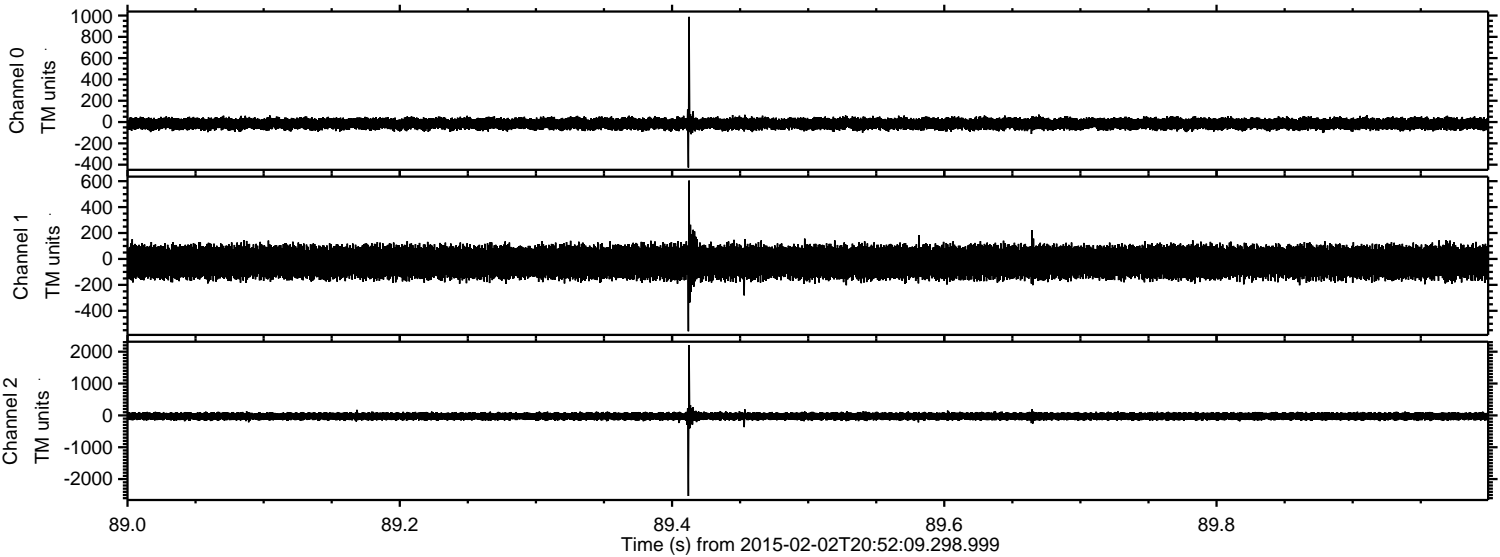

ELMAVAN 3D WAVEFORMS (Measured data sampled at 50 kHz) 49799 packets of 144 samples from 2015-02-02T20:52:09.298.999. Part 74/144

Processed Tue Feb 17 02:53:48 2015 by ELM ver.2012-10-06 from 001__elm20150202_205208__dat00.bin

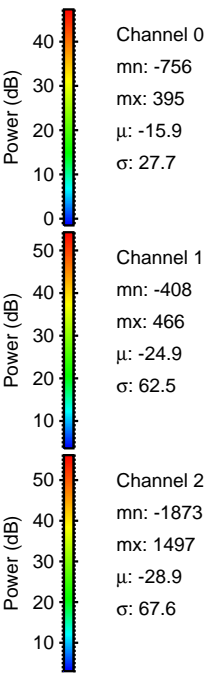
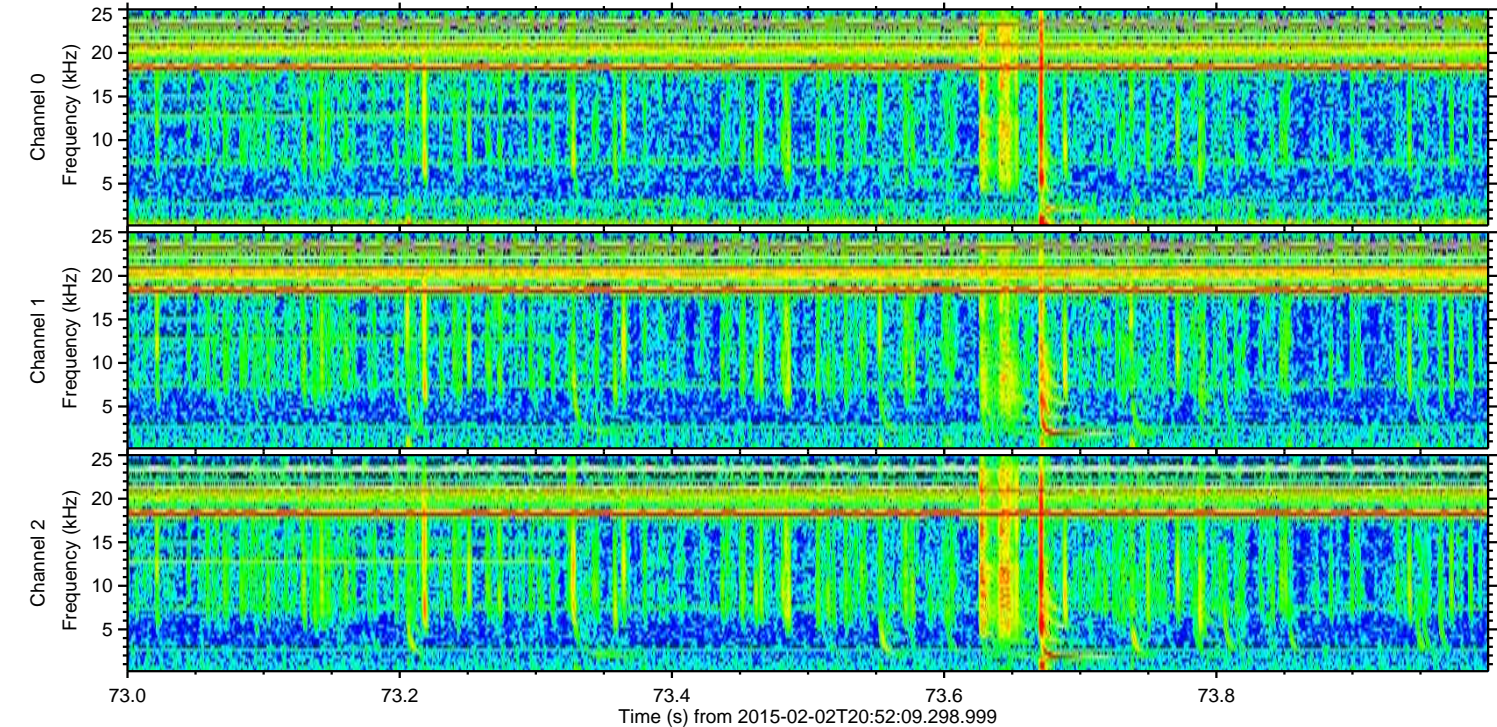
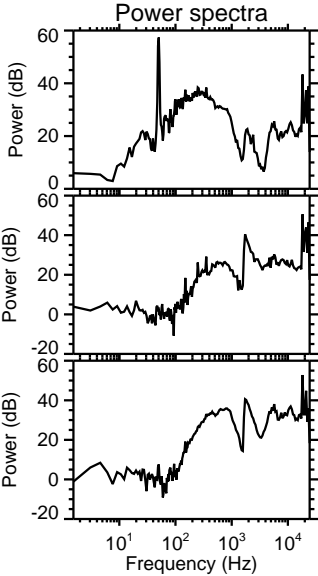
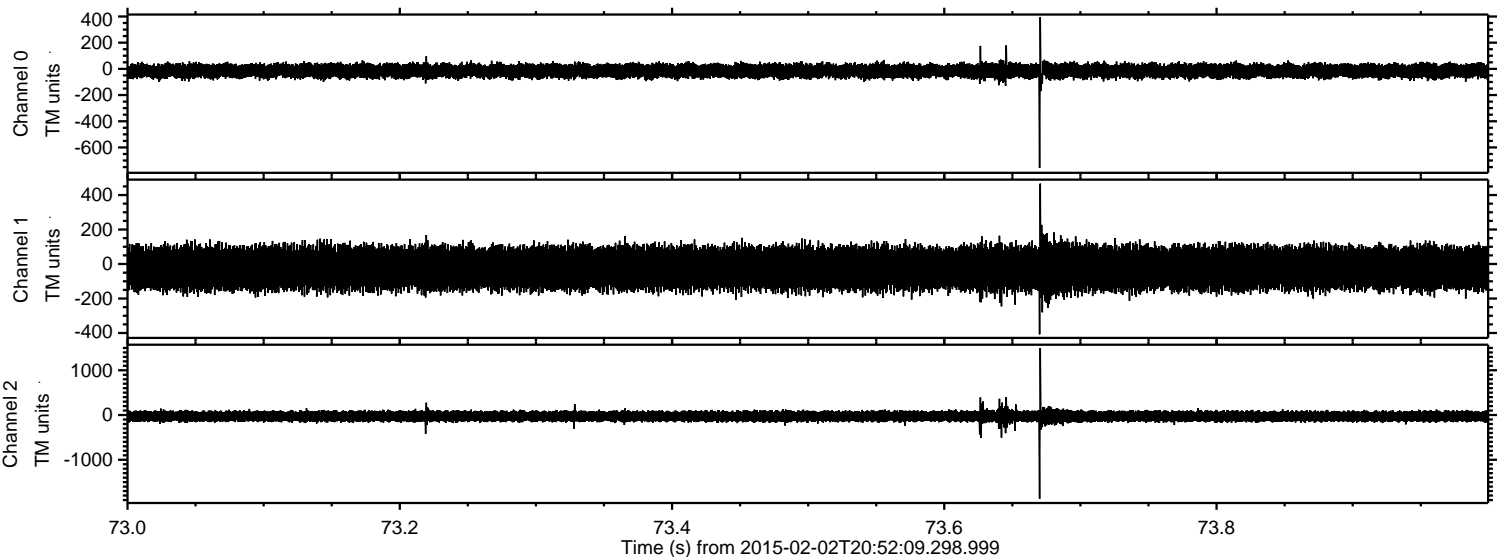

ELMAVAN 3D WAVEFORMS (Measured data sampled at 50 kHz) 49799 packets of 144 samples from 2015-02-02T20:52:09.298.999. Part 118/144

Processed Tue Feb 17 02:53:49 2015 by ELM ver.2012-10-06 from 001__elm20150202_205208__dat00.bin

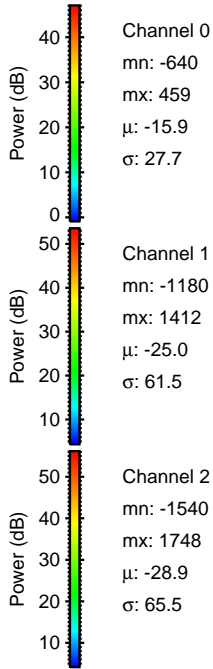
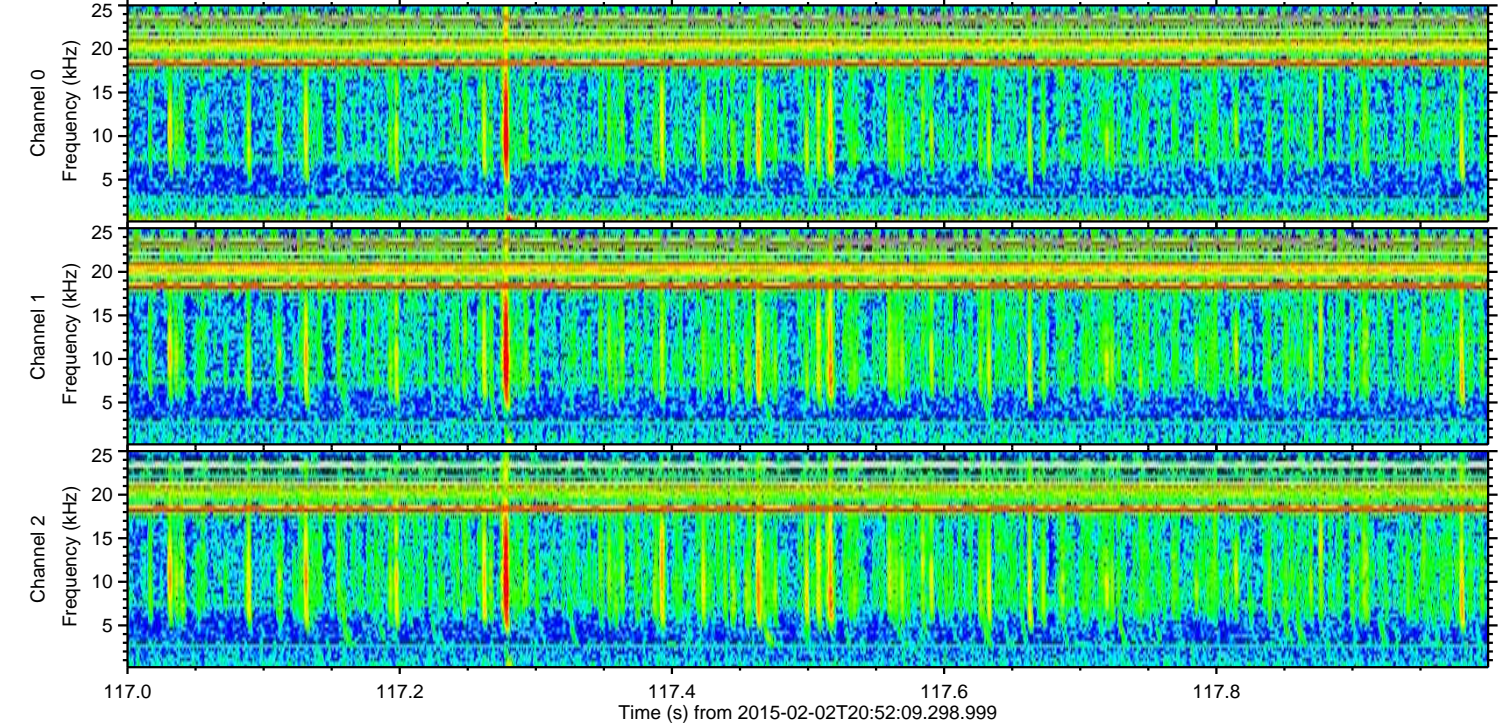
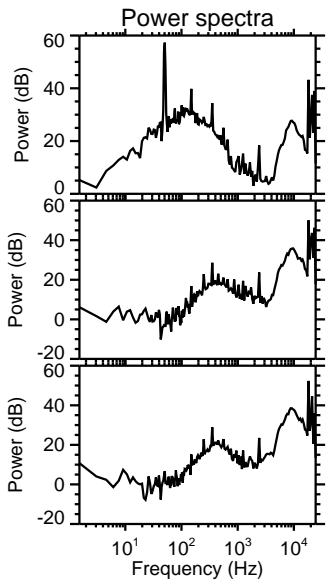
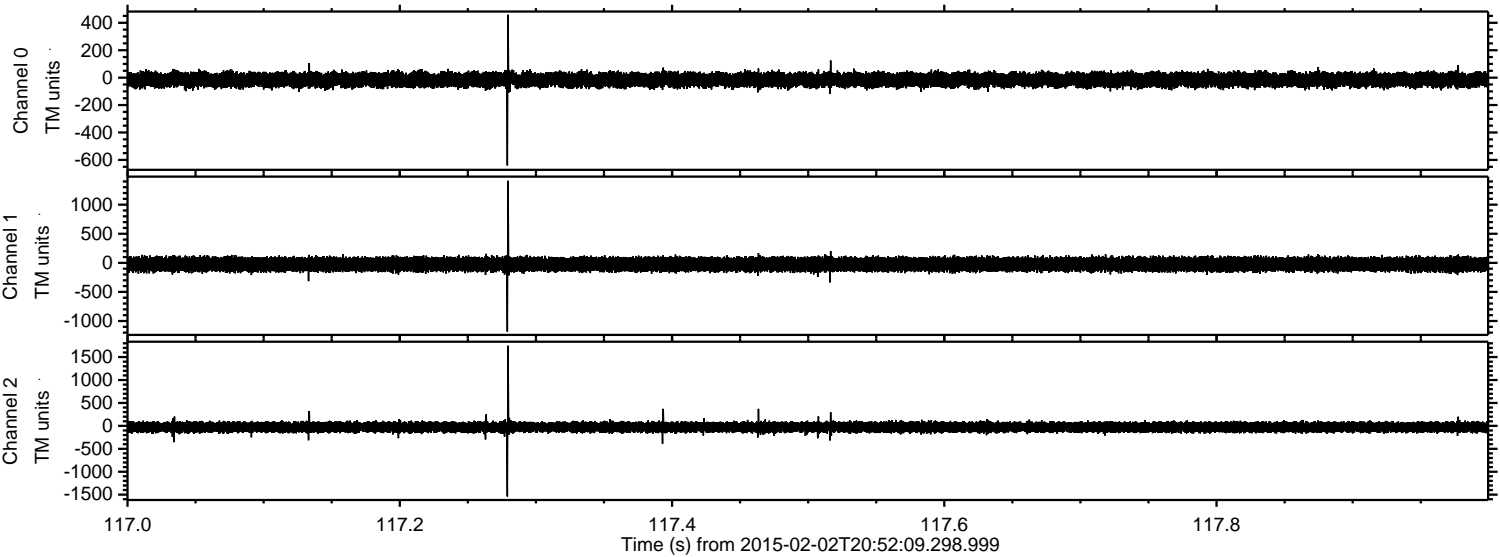

Channel 0
mn: -640
mx: 459
 μ : -15.9
 σ : 27.7

Channel 1
mn: -1180
mx: 1412
 μ : -25.0
 σ : 61.5

Channel 2
mn: -1540
mx: 1748
 μ : -28.9
 σ : 65.5

ELMAVAN 3D WAVEFORMS (Measured data sampled at 50 kHz) 49799 packets of 144 samples from 2015-02-02T20:52:09.298.999. Part 54/144

Processed Tue Feb 17 02:53:50 2015 by ELM ver.2012-10-06 from 001__elm20150202_205208__dat00.bin

