

ELMAVAN 3D WAVEFORMS (Measured data sampled at 50 kHz) 49782 packets of 144 samples from 2015-02-02T20:22:08.230.999.

Processed Tue Feb 17 02:45:07 2015 by ELM ver.2012-10-06 from 001__elm20150202_202207__dat00.bin

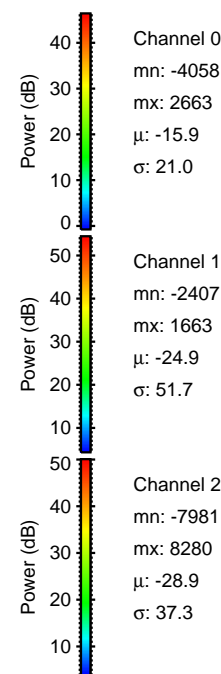

Processed Tue Feb 17 02:45:18 2015 by ELM ver.2012-10-06 from 001__elm20150202_202207__dat00.bin

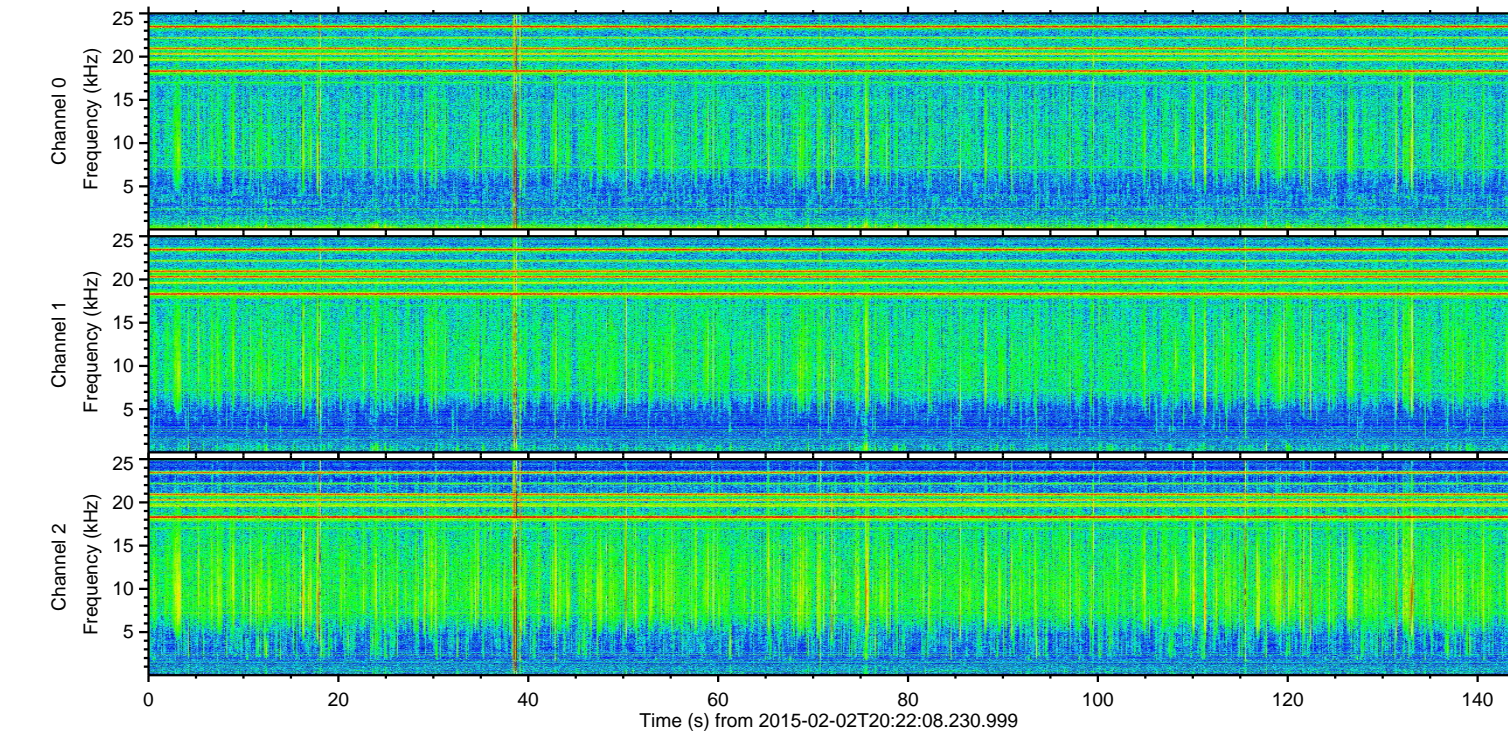
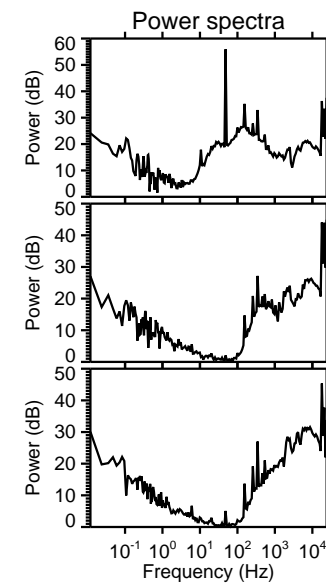
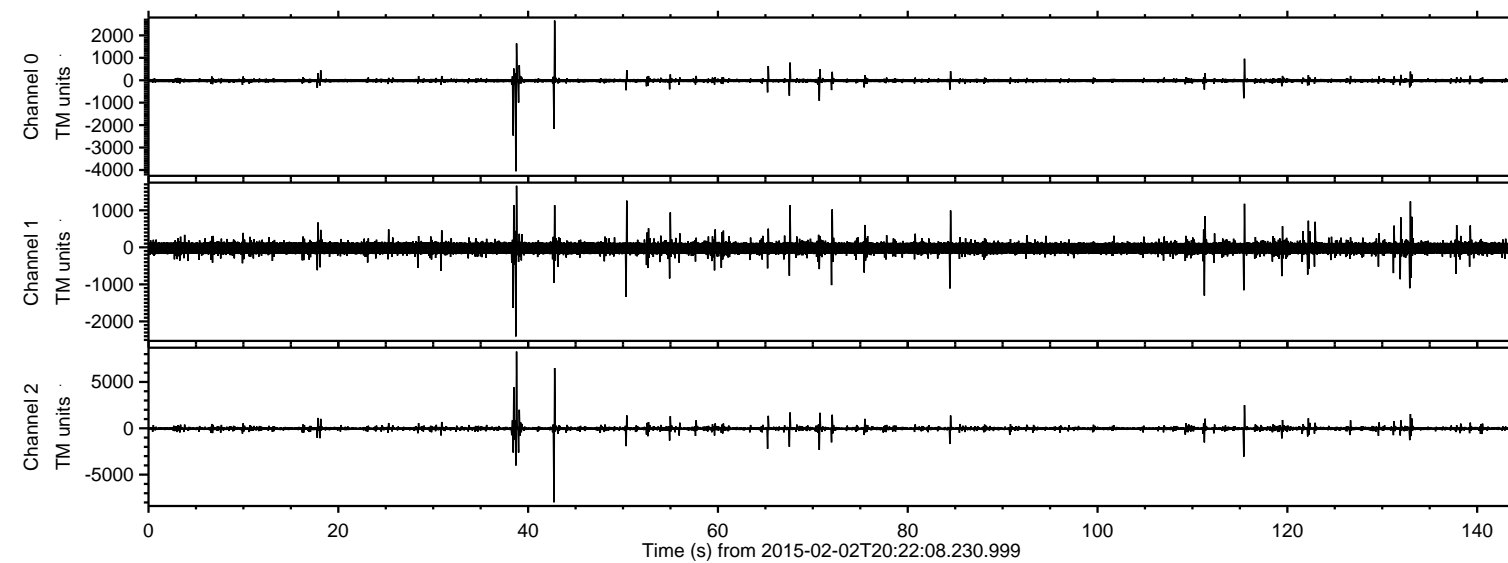
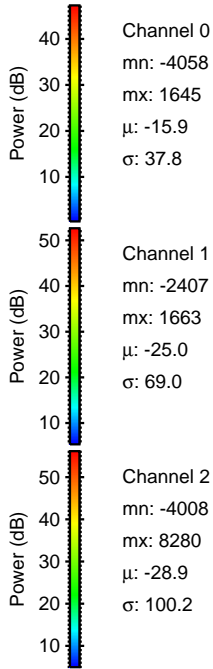
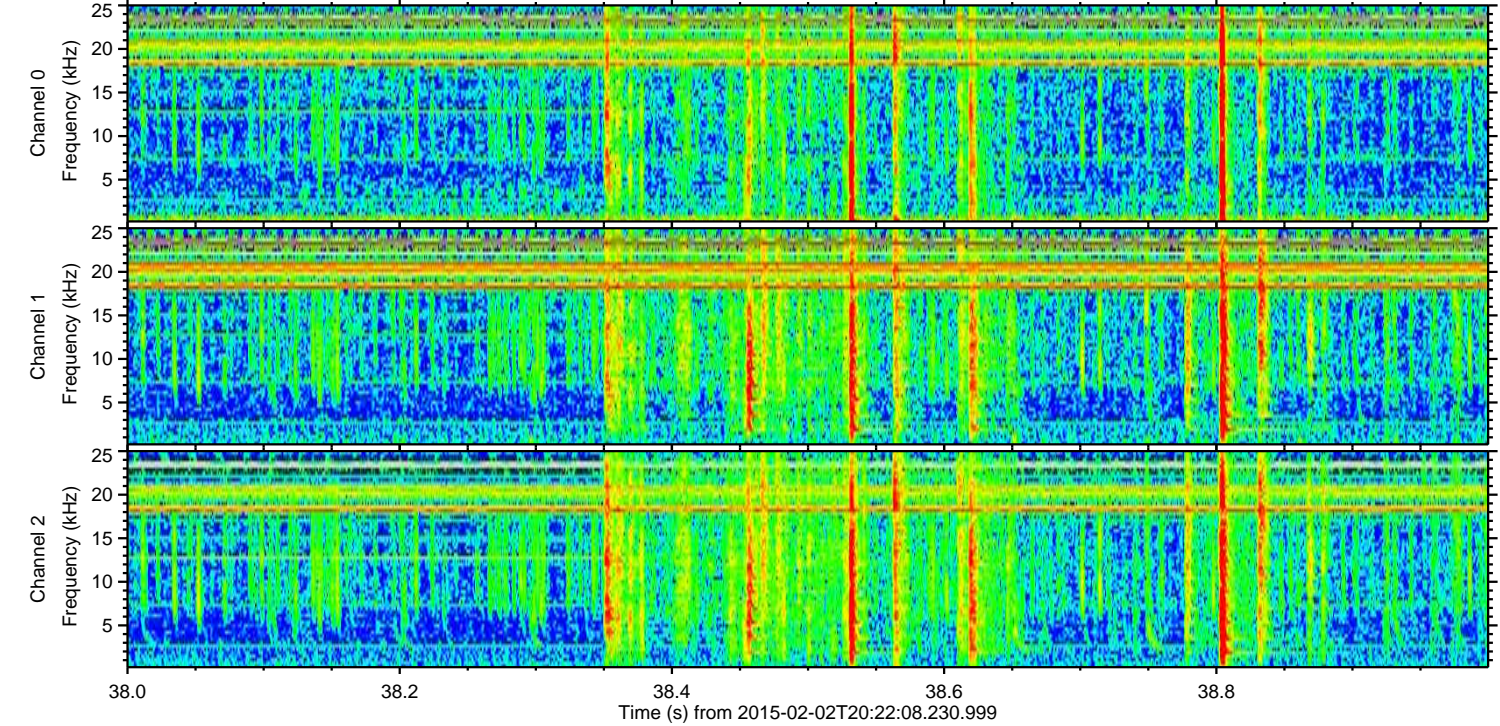
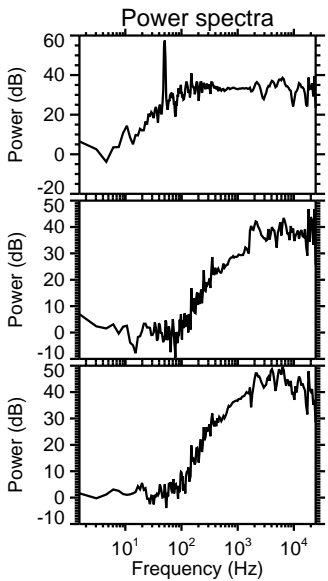
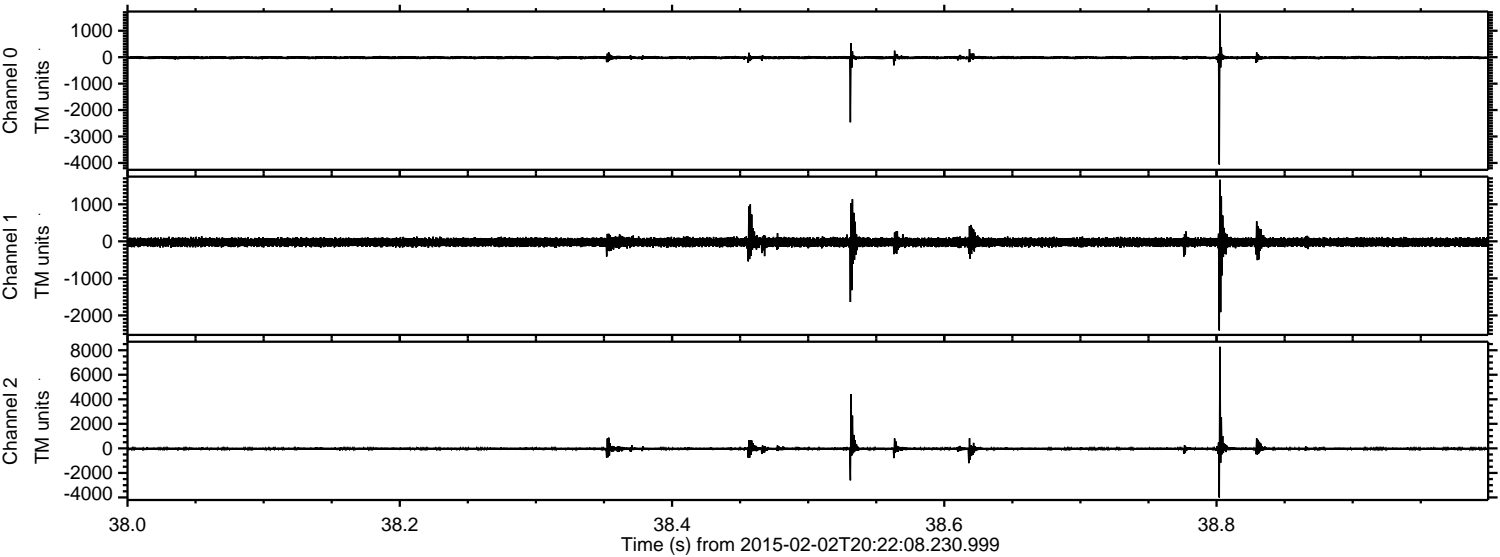

Processed Tue Feb 17 02:45:19 2015 by ELM ver.2012-10-06 from 001__elm20150202_202207__dat00.bin

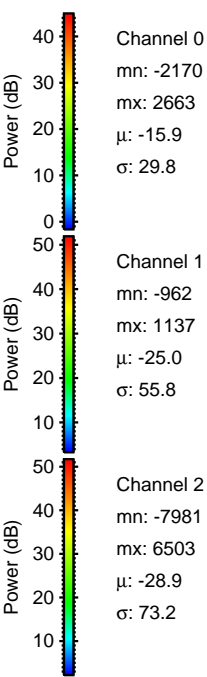
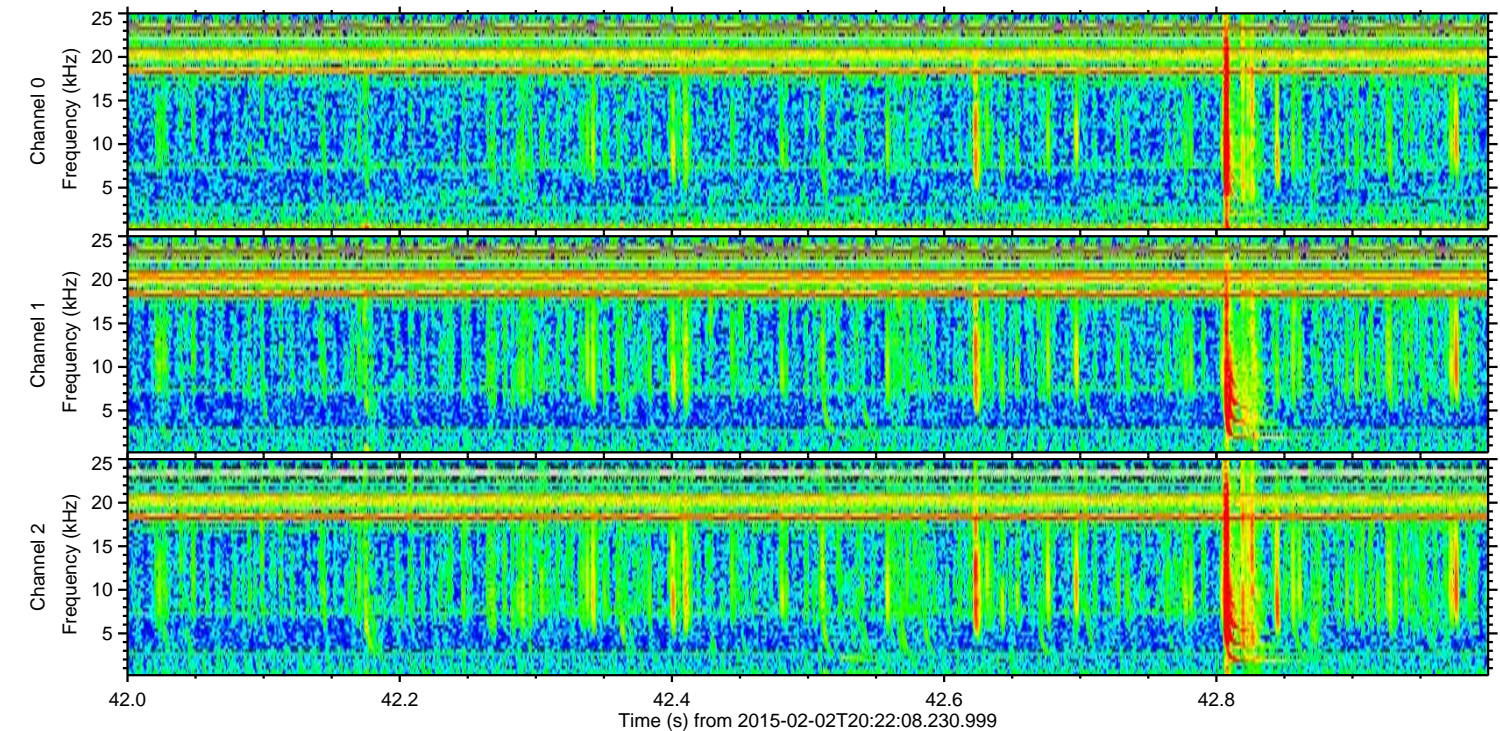
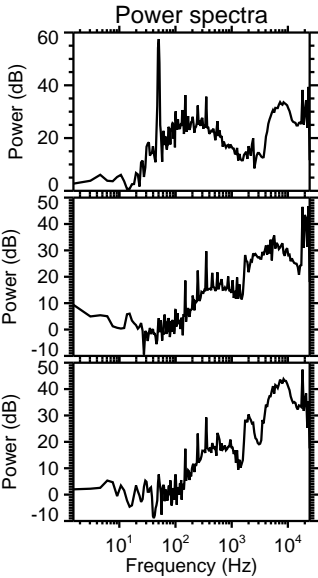
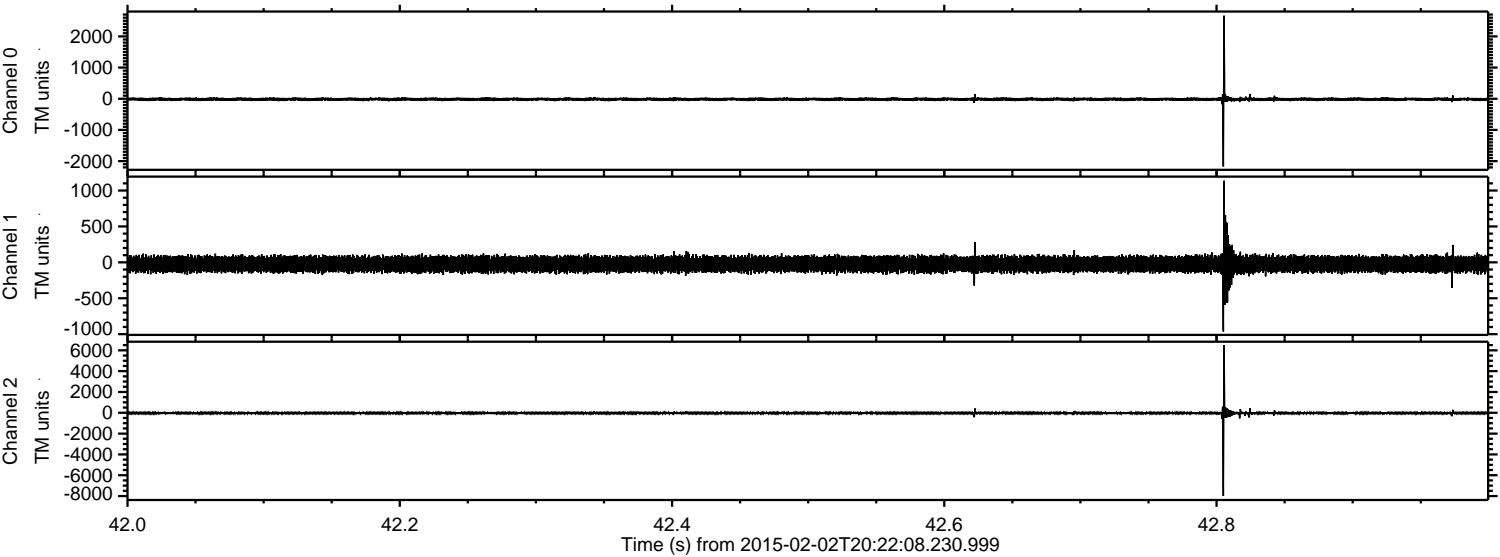

ELMAVAN 3D WAVEFORMS (Measured data sampled at 50 kHz) 49782 packets of 144 samples from 2015-02-02T20:22:08.230.999. Part 116/144

Processed Tue Feb 17 02:45:20 2015 by ELM ver.2012-10-06 from 001__elm20150202_202207__dat00.bin

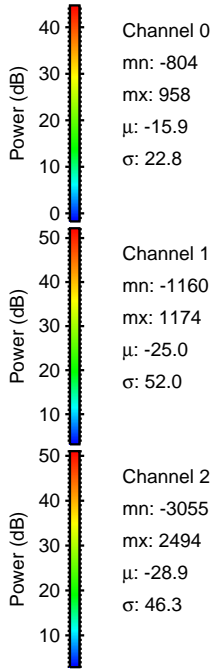
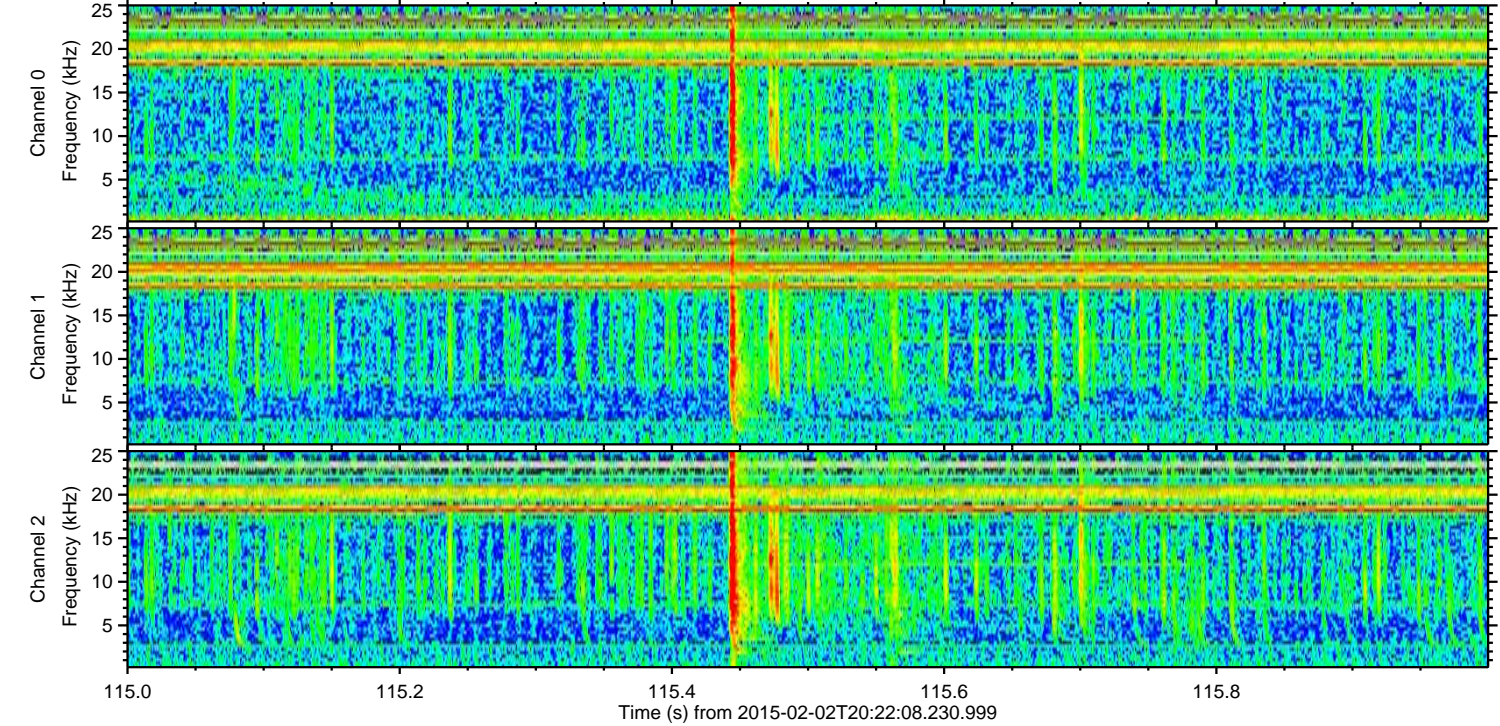
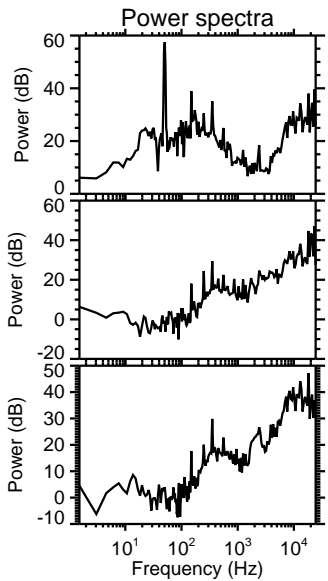
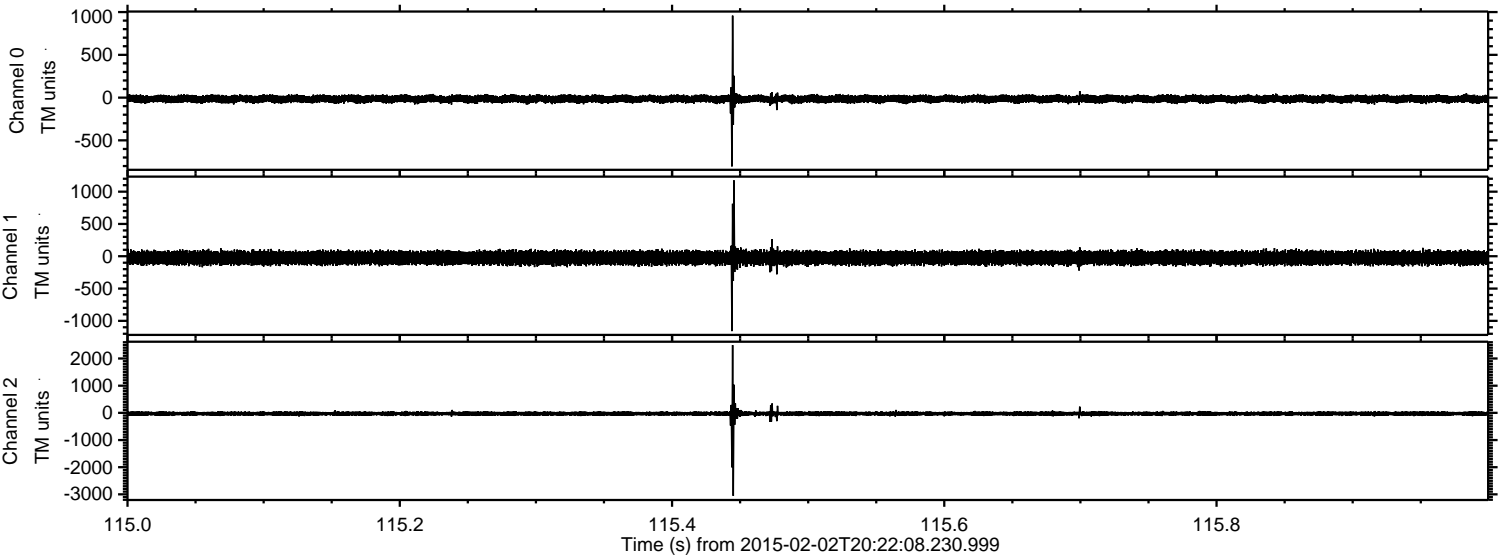

ELMAVAN 3D WAVEFORMS (Measured data sampled at 50 kHz) 49782 packets of 144 samples from 2015-02-02T20:22:08.230.999. Part 40/144

Processed Tue Feb 17 02:45:21 2015 by ELM ver.2012-10-06 from 001__elm20150202_202207__dat00.bin

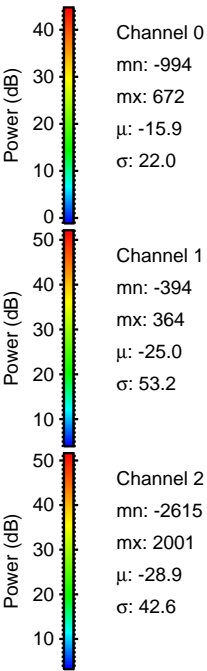
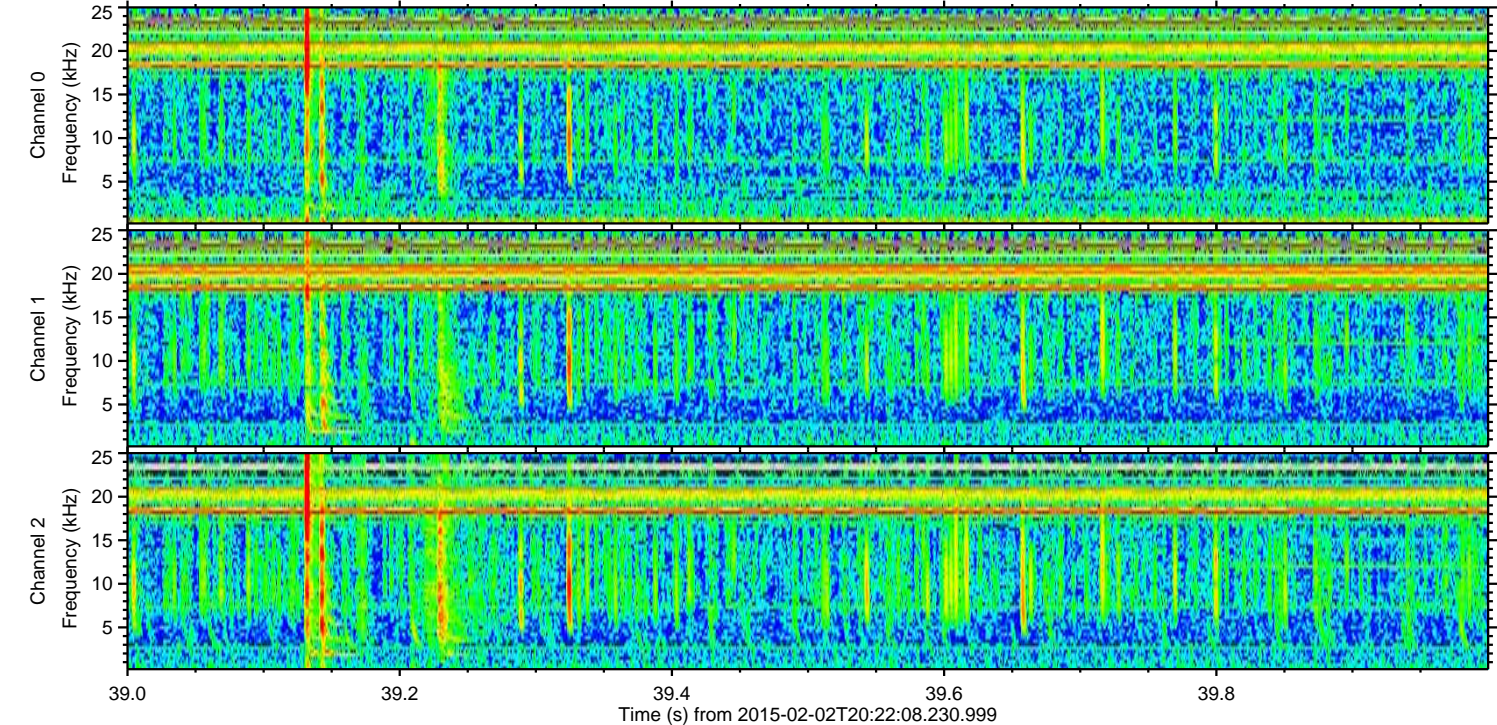
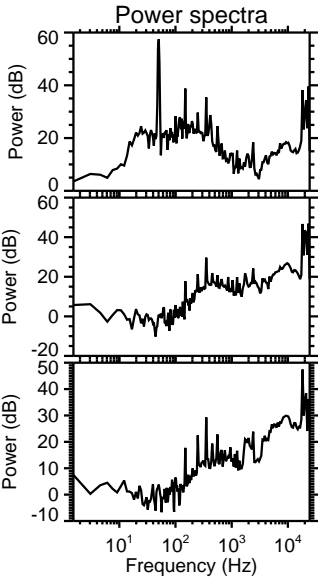
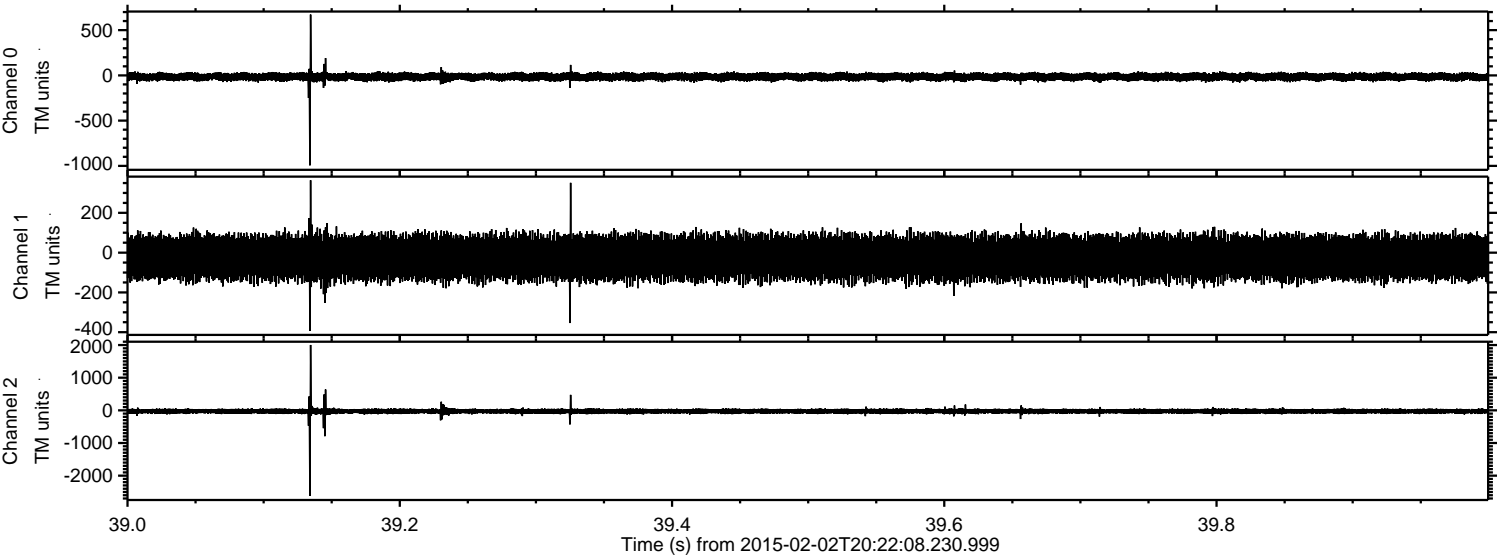

ELMAVAN 3D WAVEFORMS (Measured data sampled at 50 kHz) 49782 packets of 144 samples from 2015-02-02T20:22:08.230.999. Part 71/144

Processed Tue Feb 17 02:45:22 2015 by ELM ver.2012-10-06 from 001__elm20150202_202207__dat00.bin

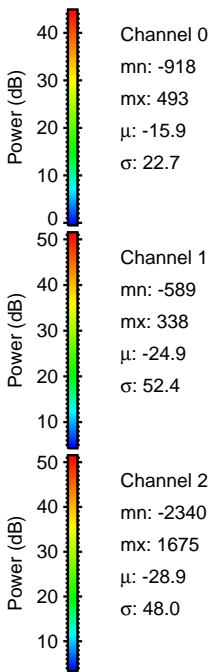
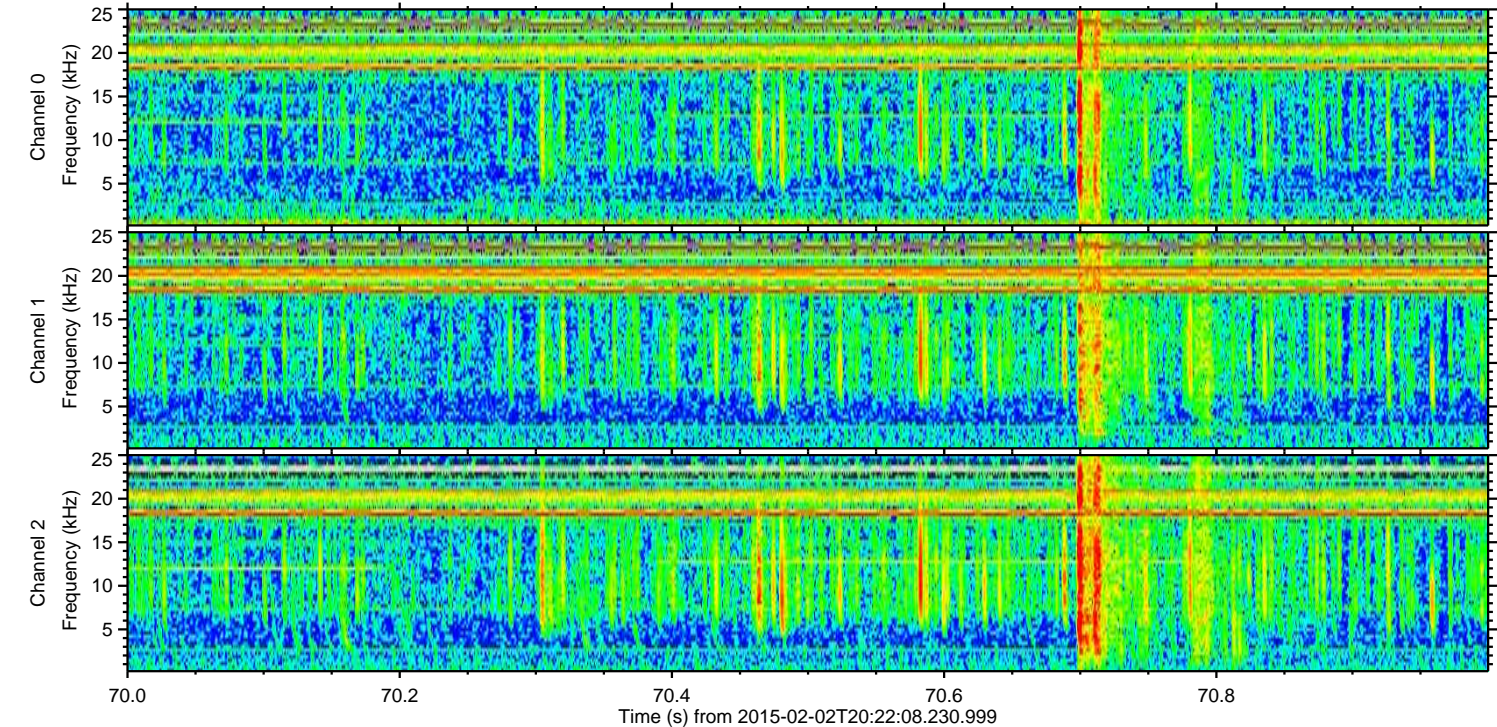
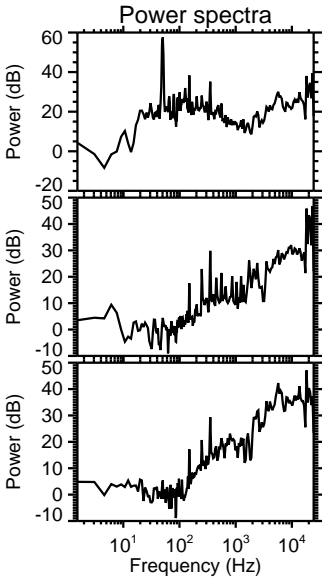
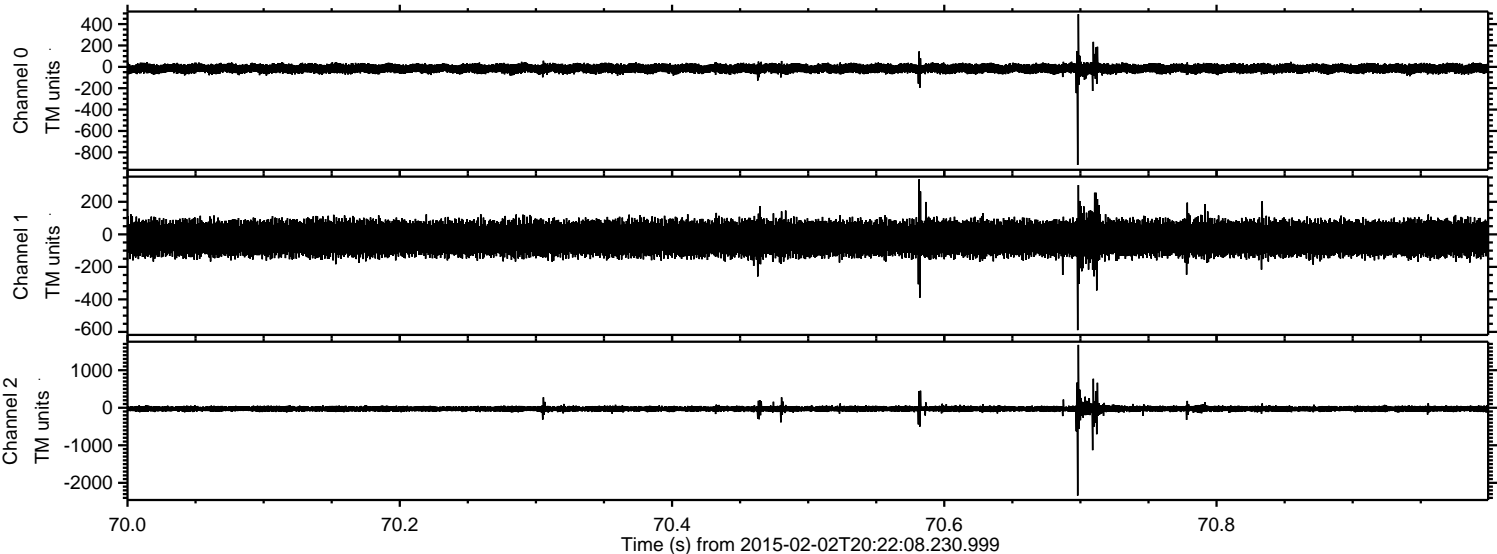

Processed Tue Feb 17 02:45:23 2015 by ELM ver.2012-10-06 from 001__elm20150202_202207__dat00.bin

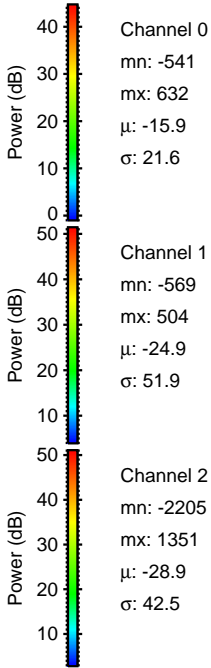
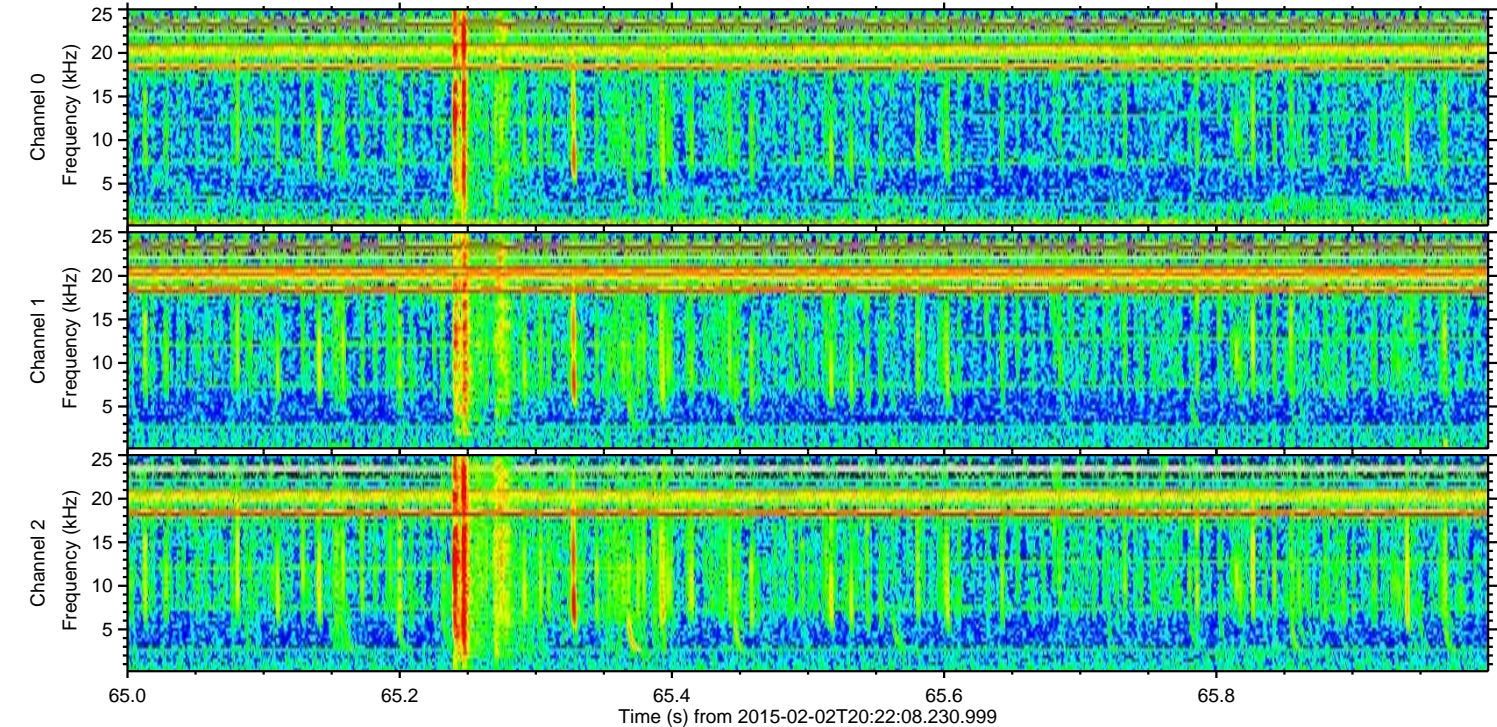
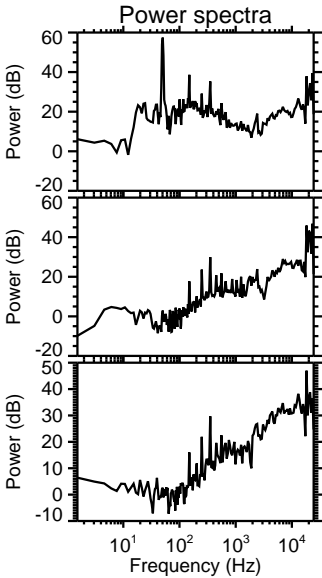
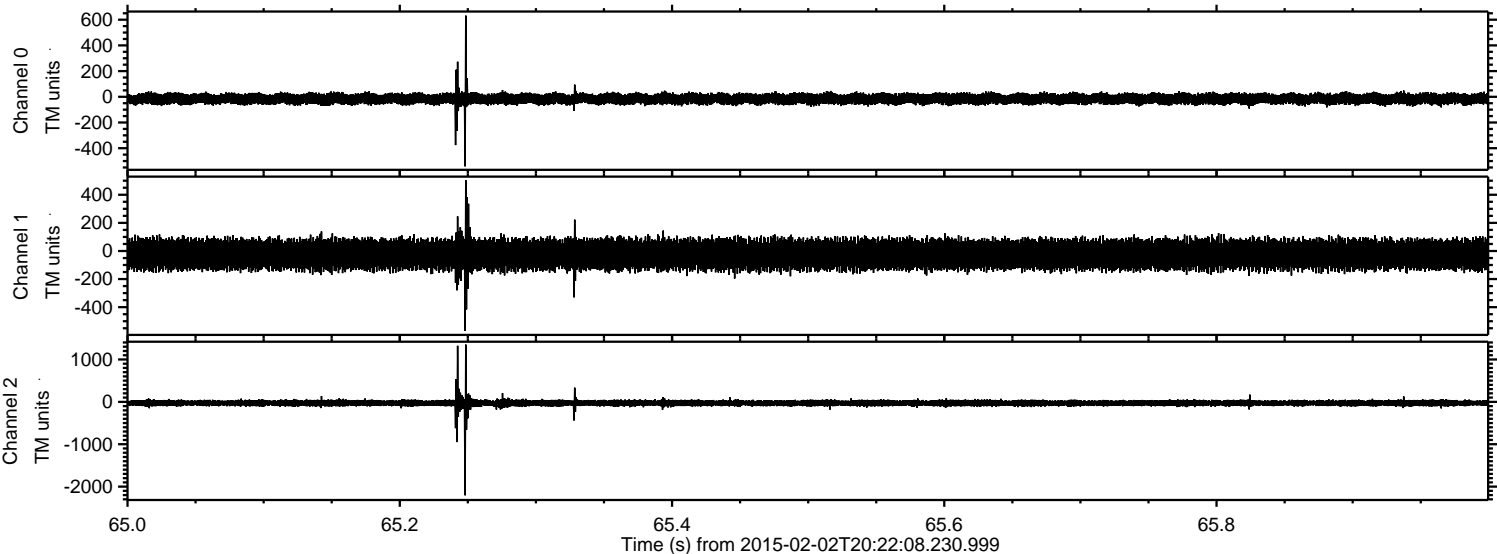

Processed Tue Feb 17 02:45:24 2015 by ELM ver.2012-10-06 from 001__elm20150202_202207__dat00.bin

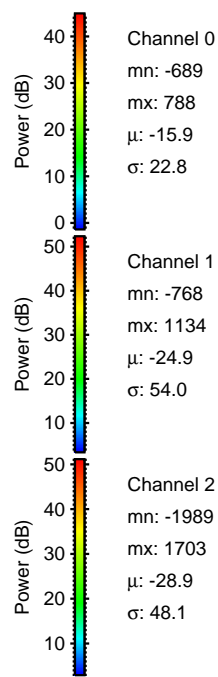
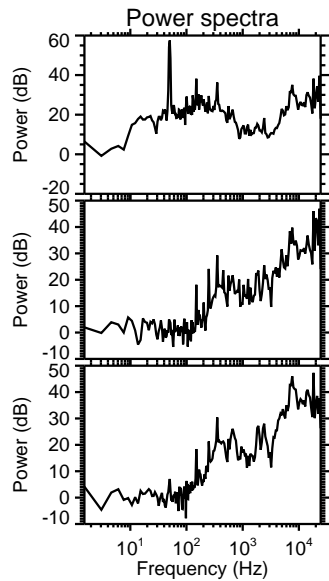
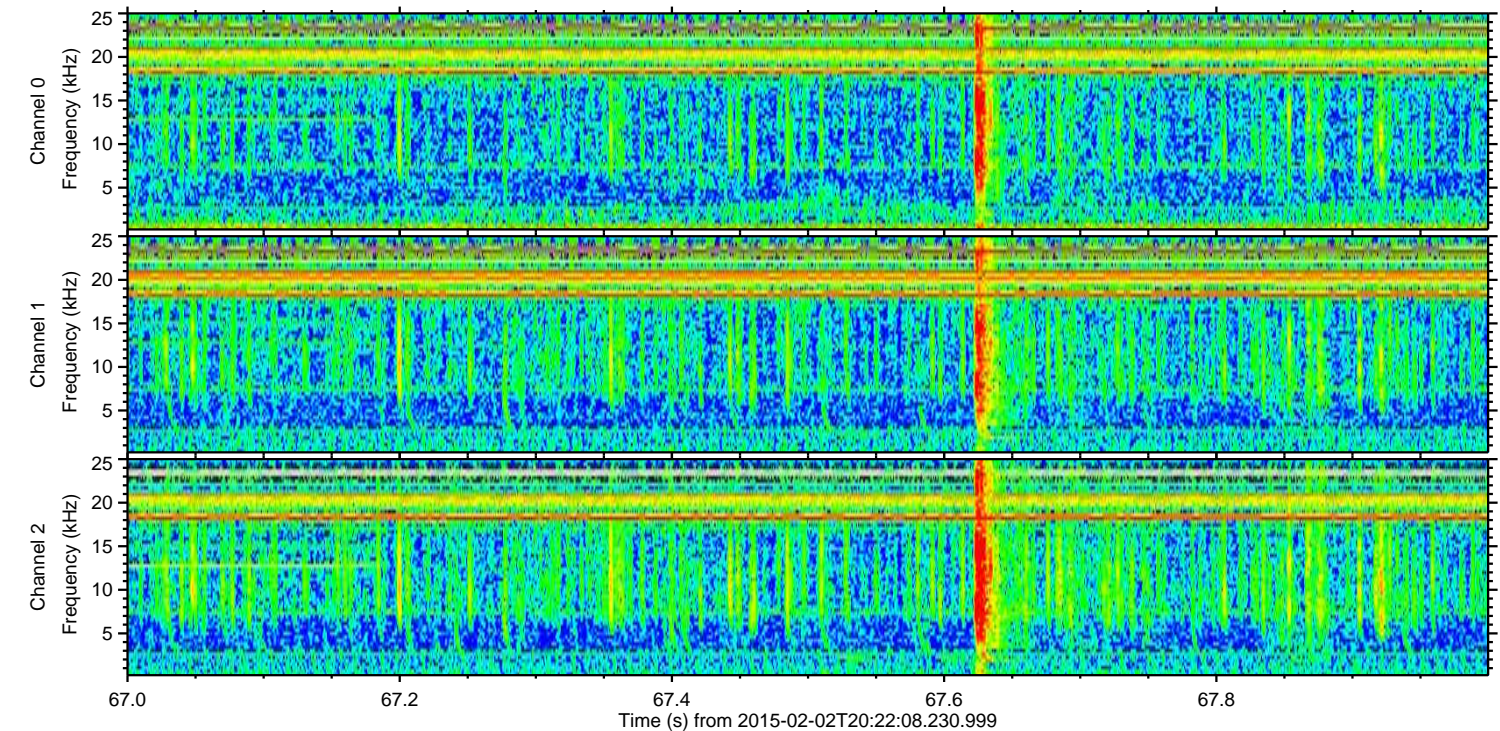
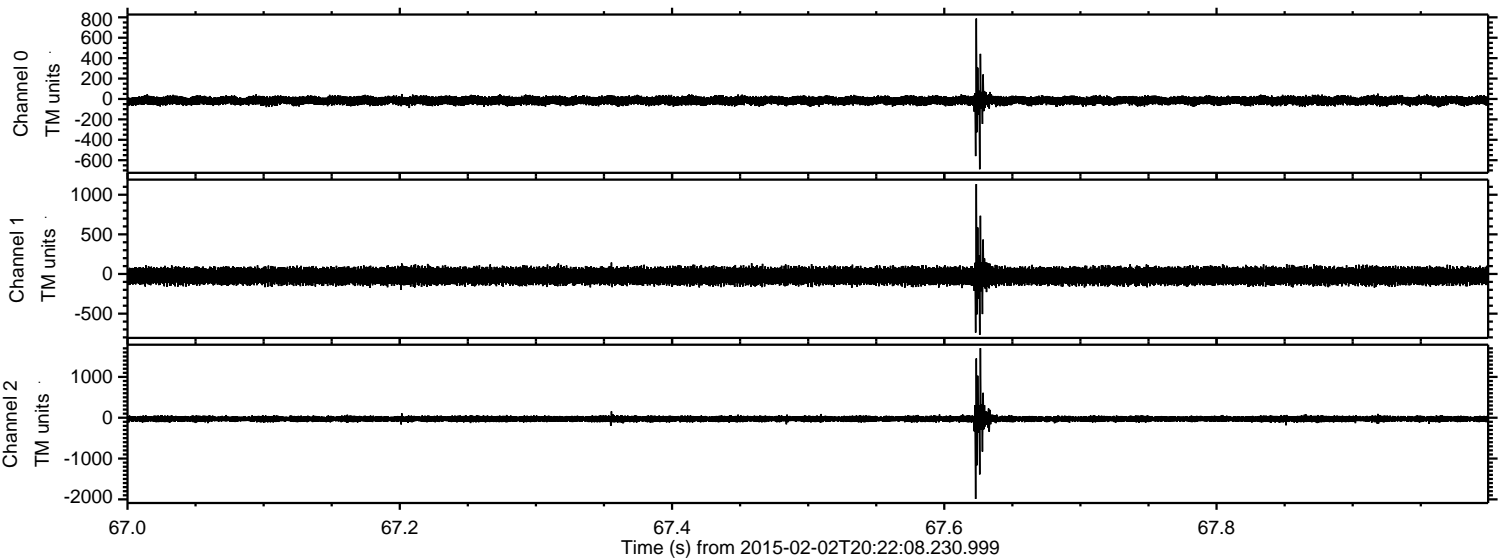

Processed Tue Feb 17 02:45:25 2015 by ELM ver.2012-10-06 from 001__elm20150202_202207__dat00.bin

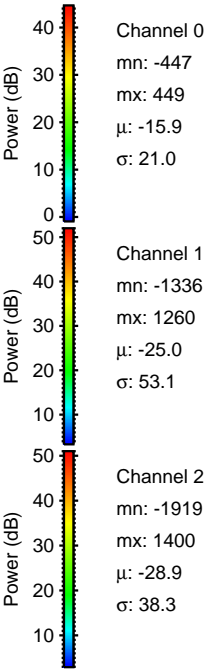
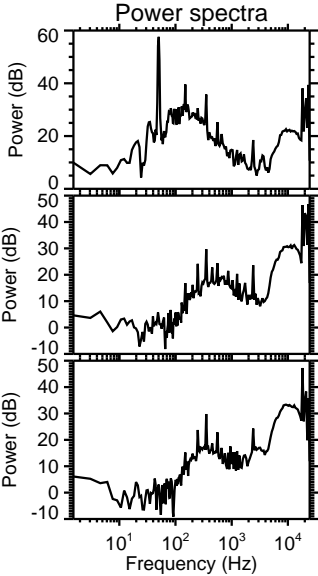
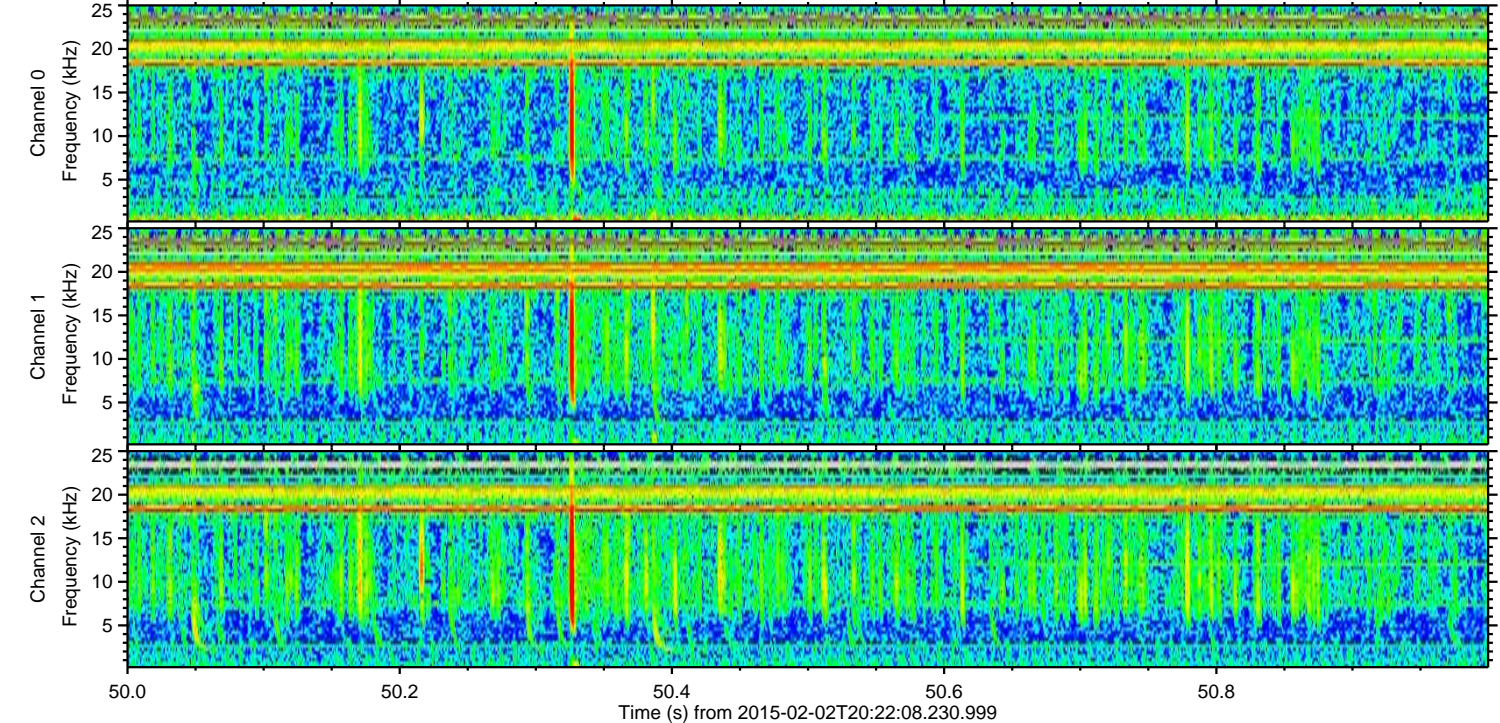
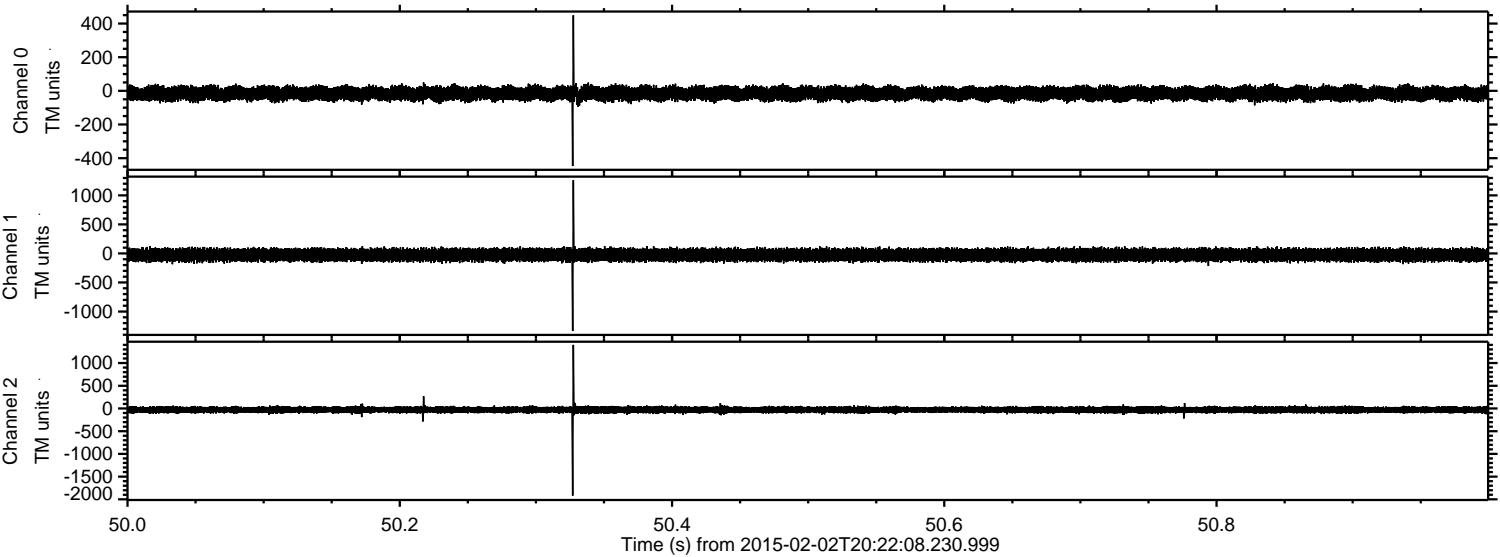

Channel 0
mn: -447
mx: 449
 μ : -15.9
 σ : 21.0

Channel 1
mn: -1336
mx: 1260
 μ : -25.0
 σ : 53.1

Channel 2
mn: -1919
mx: 1400
 μ : -28.9
 σ : 38.3

Processed Tue Feb 17 02:45:26 2015 by ELM ver.2012-10-06 from 001__elm20150202_202207__dat00.bin

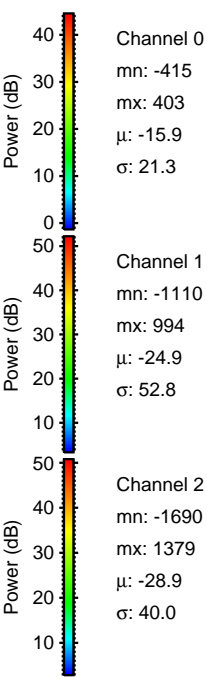
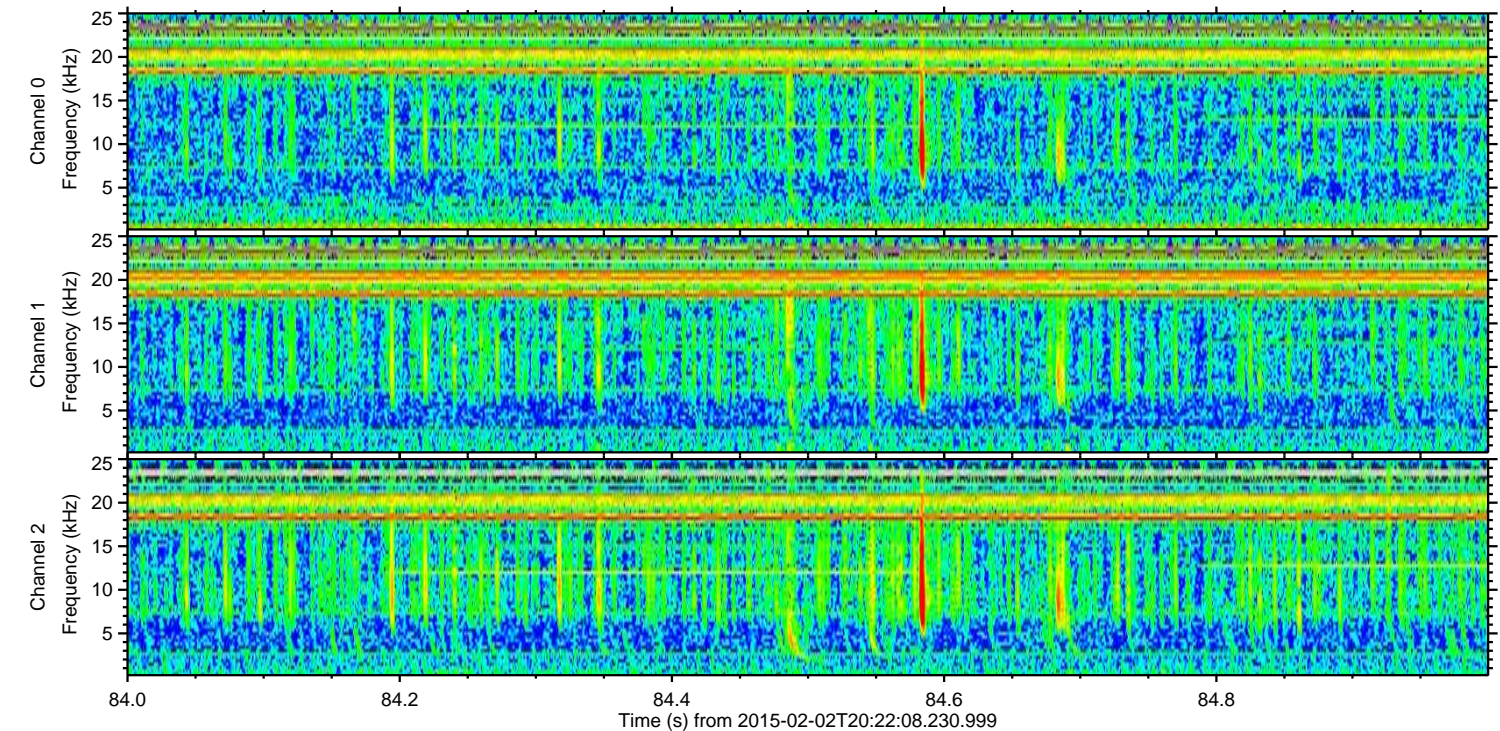
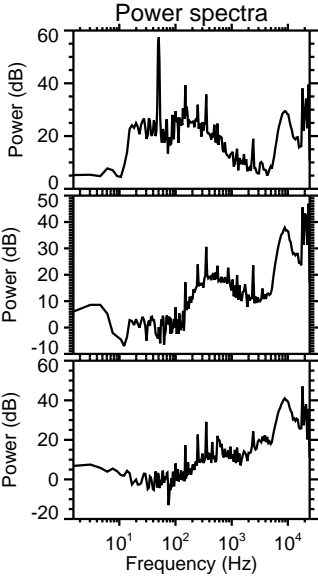
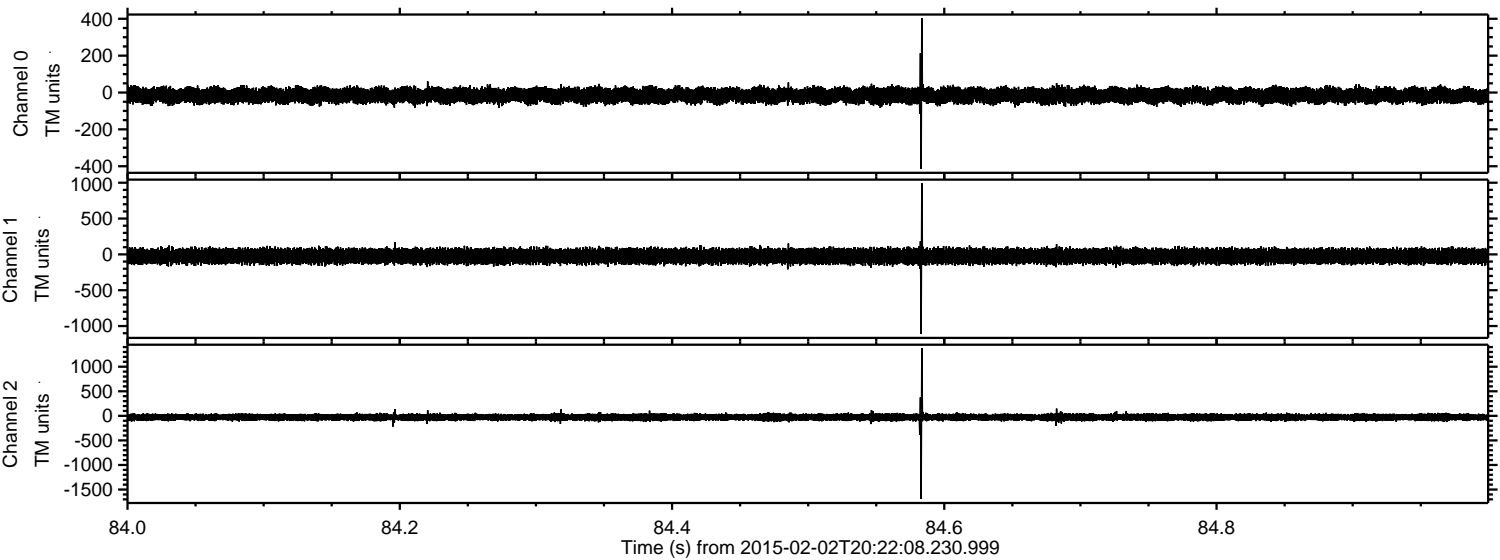

Processed Tue Feb 17 02:45:27 2015 by ELM ver.2012-10-06 from 001__elm20150202_202207__dat00.bin

