

# ELMAVAN 3D WAVEFORMS (Measured data sampled at 50 kHz) 49809 packets of 144 samples from 2015-02-02T18:47:04.751.000.

Processed Tue Feb 17 02:09:55 2015 by ELM ver.2012-10-06 from 001\_\_elm20150202\_184703\_\_dat00.bin

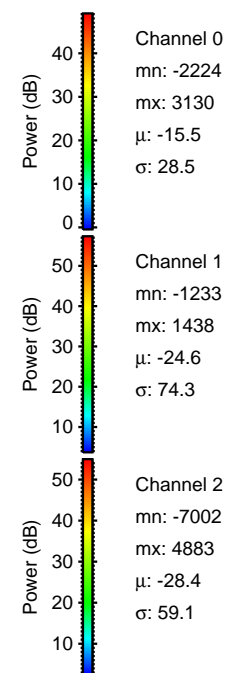

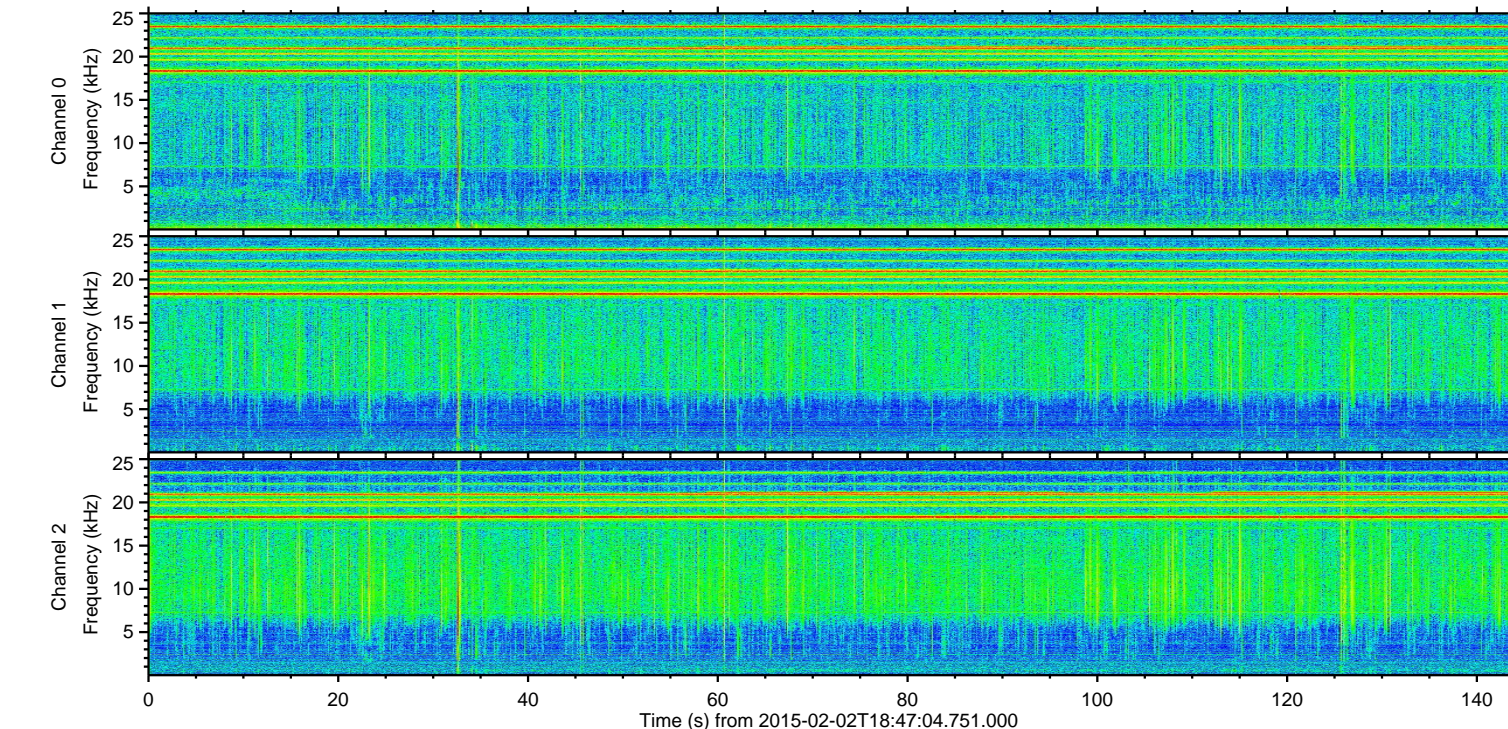
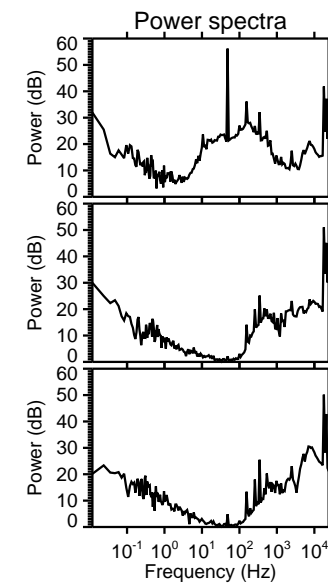
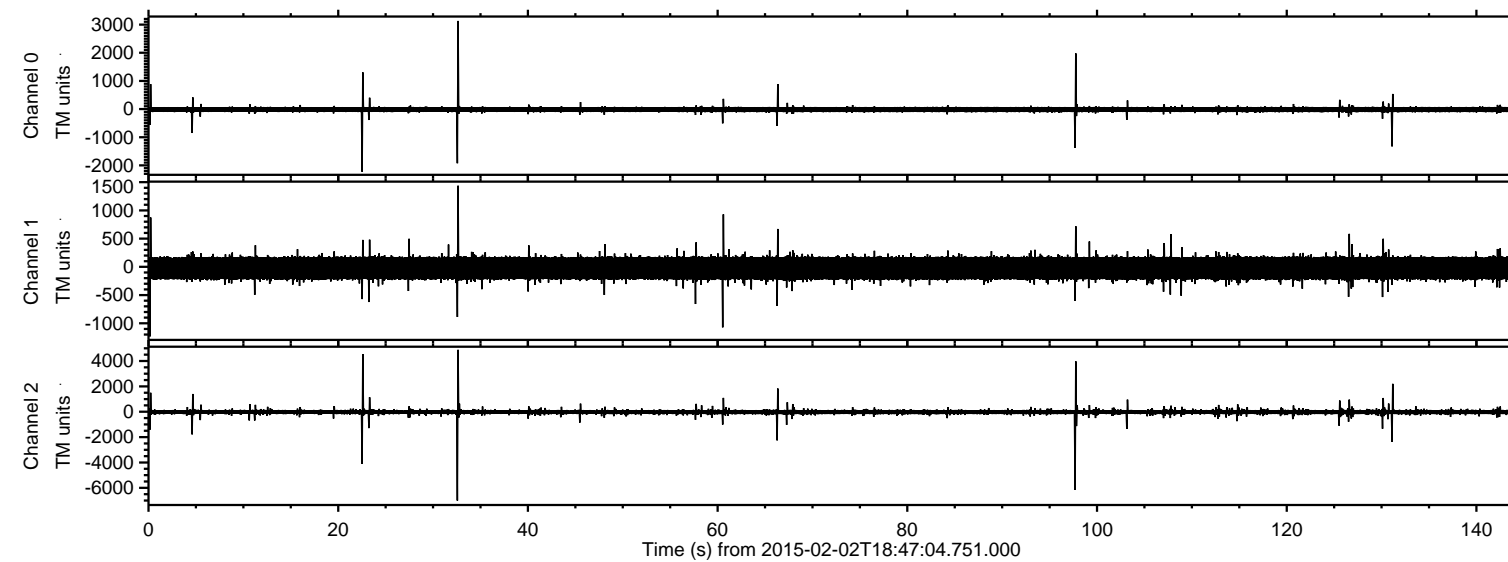

Processed Tue Feb 17 02:10:06 2015 by ELM ver.2012-10-06 from 001\_\_elm20150202\_184703\_\_dat00.bin

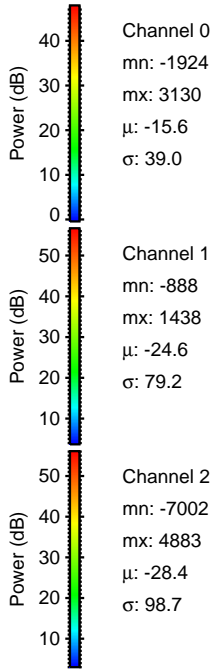
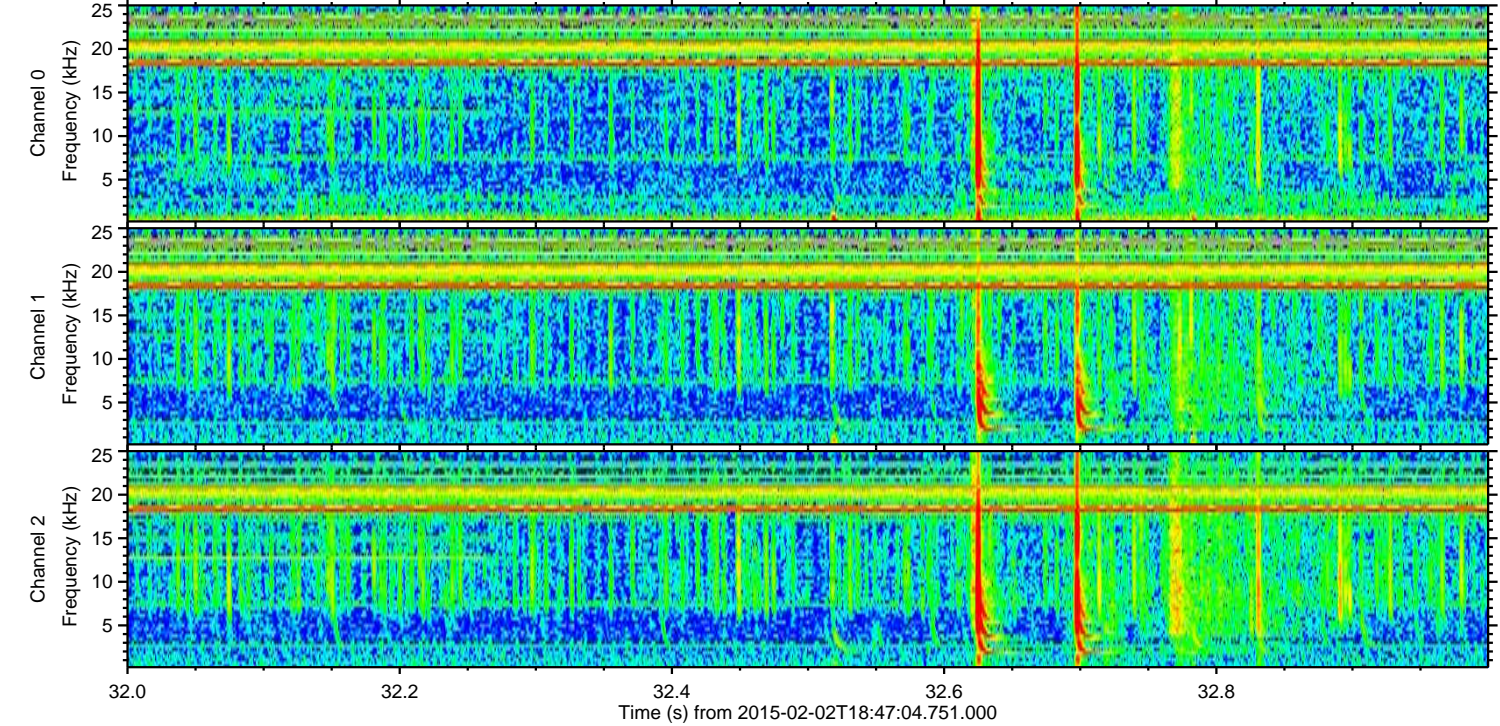
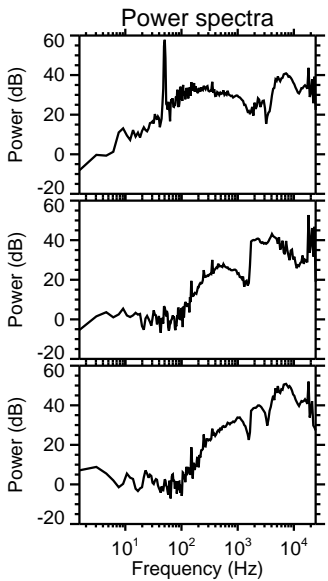
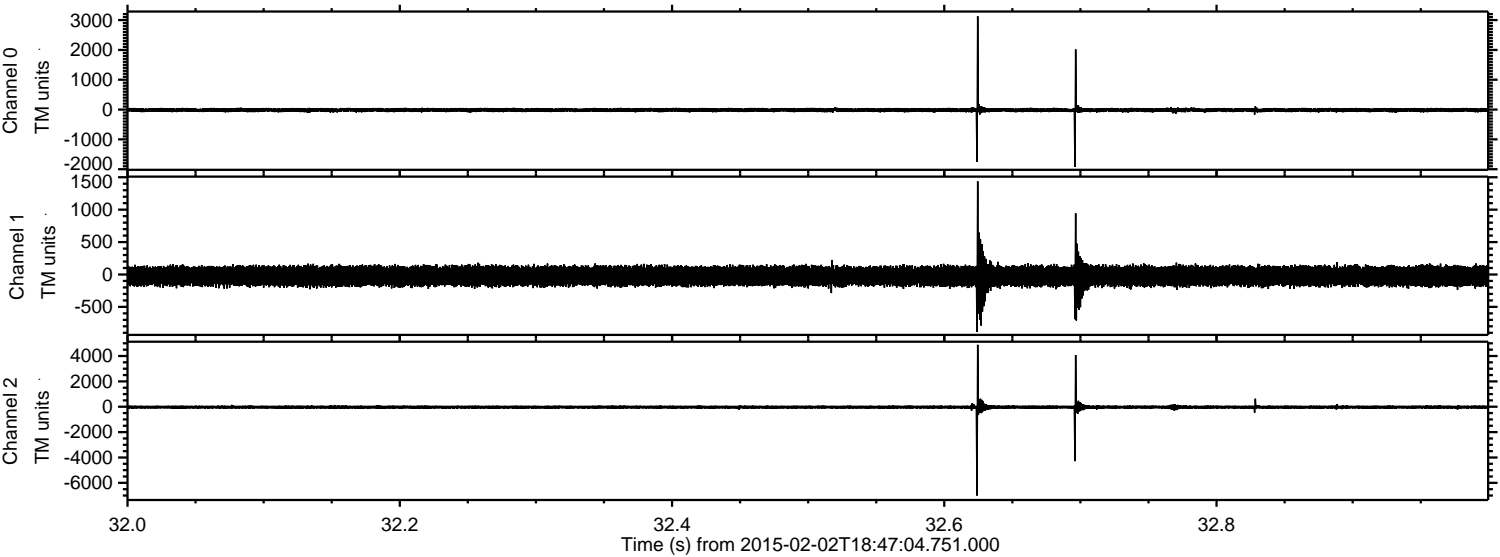



ELMAVAN 3D WAVEFORMS (Measured data sampled at 50 kHz) 49809 packets of 144 samples from 2015-02-02T18:47:04.751.000. Part 98/144

Processed Tue Feb 17 02:10:07 2015 by ELM ver.2012-10-06 from 001\_\_elm20150202\_184703\_\_dat00.bin

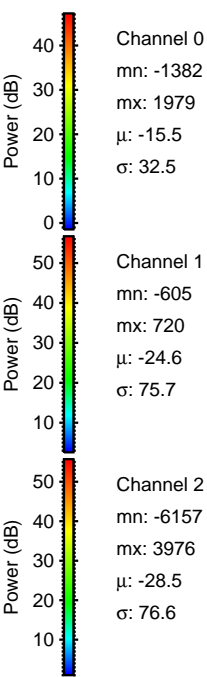
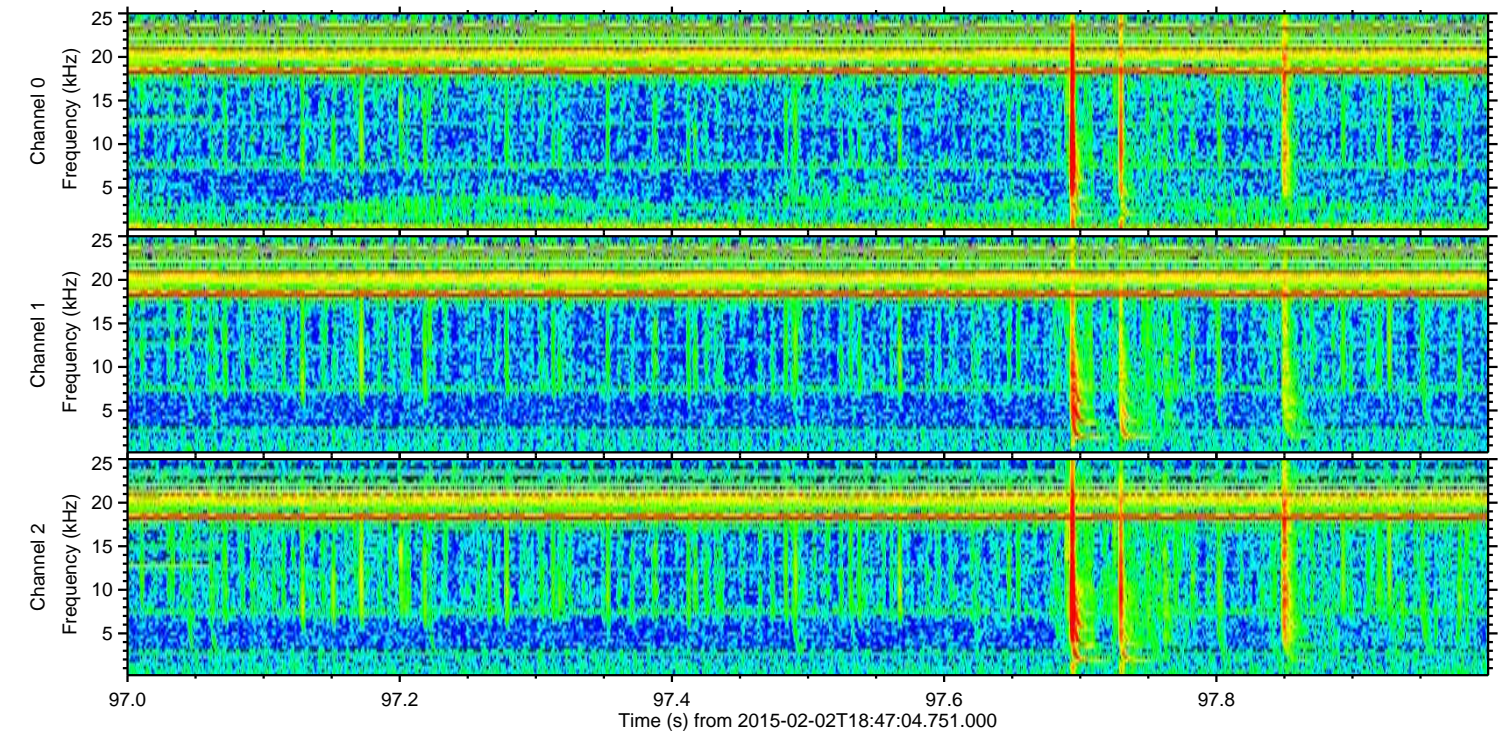
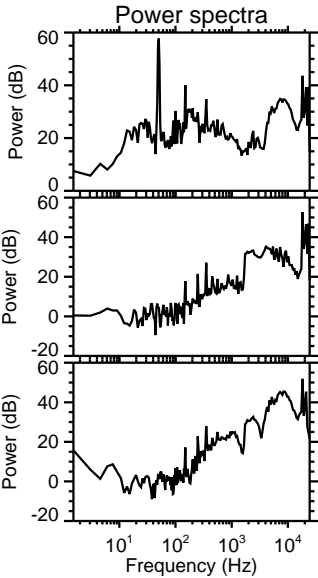
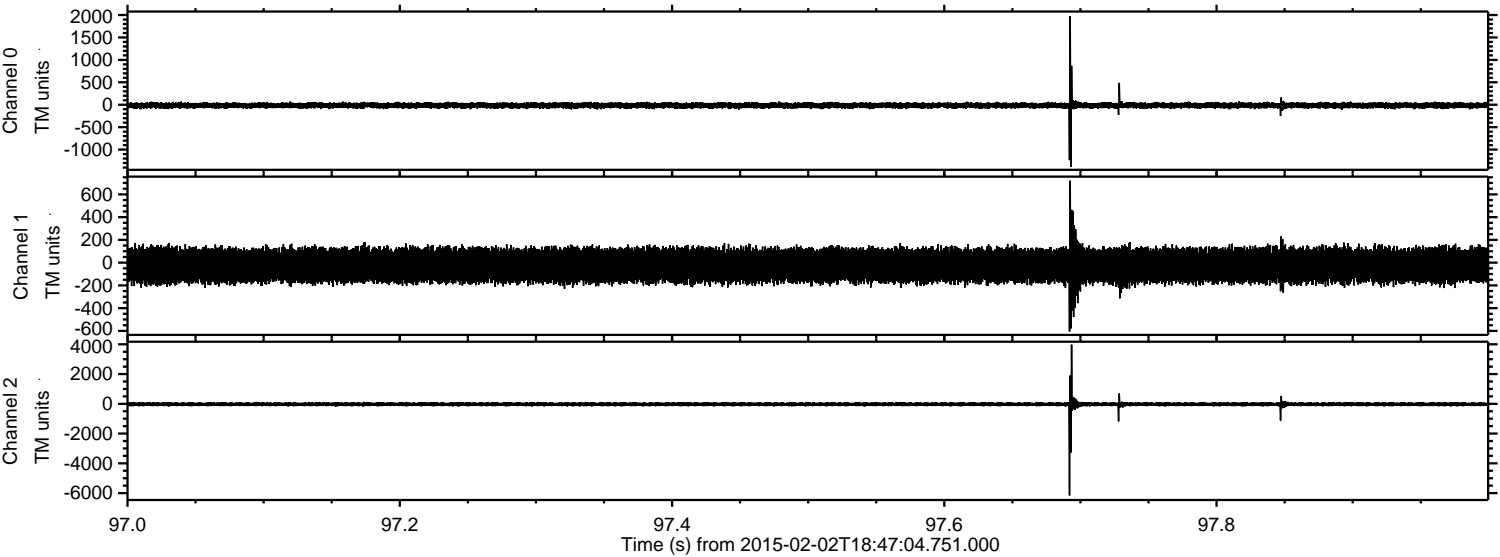

Channel 0  
mn: -1382  
mx: 1979  
 $\mu$ : -15.5  
 $\sigma$ : 32.5

Channel 1  
mn: -605  
mx: 720  
 $\mu$ : -24.6  
 $\sigma$ : 75.7

Channel 2  
mn: -6157  
mx: 3976  
 $\mu$ : -28.5  
 $\sigma$ : 76.6



ELMAVAN 3D WAVEFORMS (Measured data sampled at 50 kHz) 49809 packets of 144 samples from 2015-02-02T18:47:04.751.000. Part 23/144

Processed Tue Feb 17 02:10:08 2015 by ELM ver.2012-10-06 from 001\_\_elm20150202\_184703\_\_dat00.bin

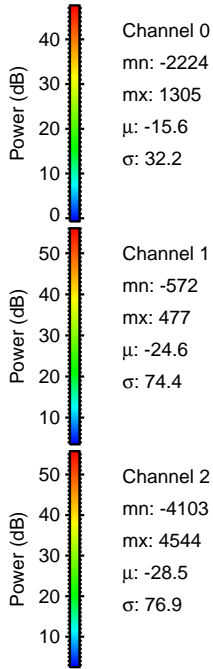
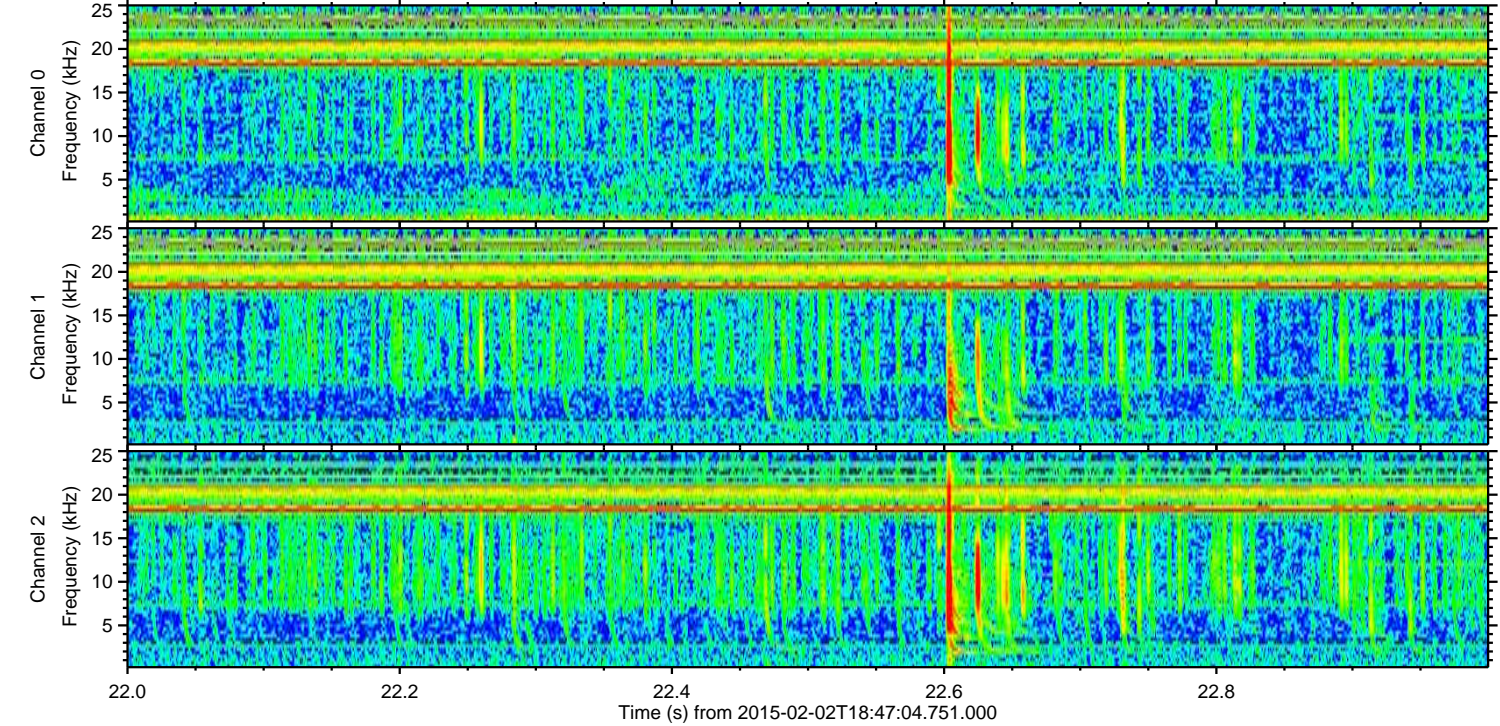
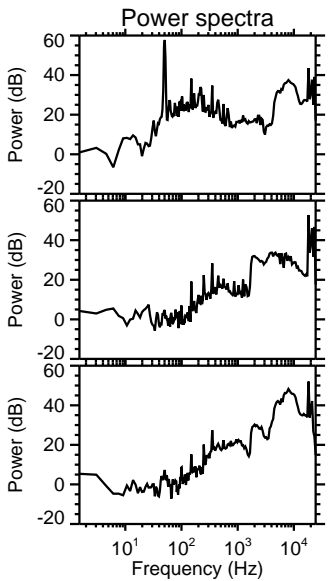
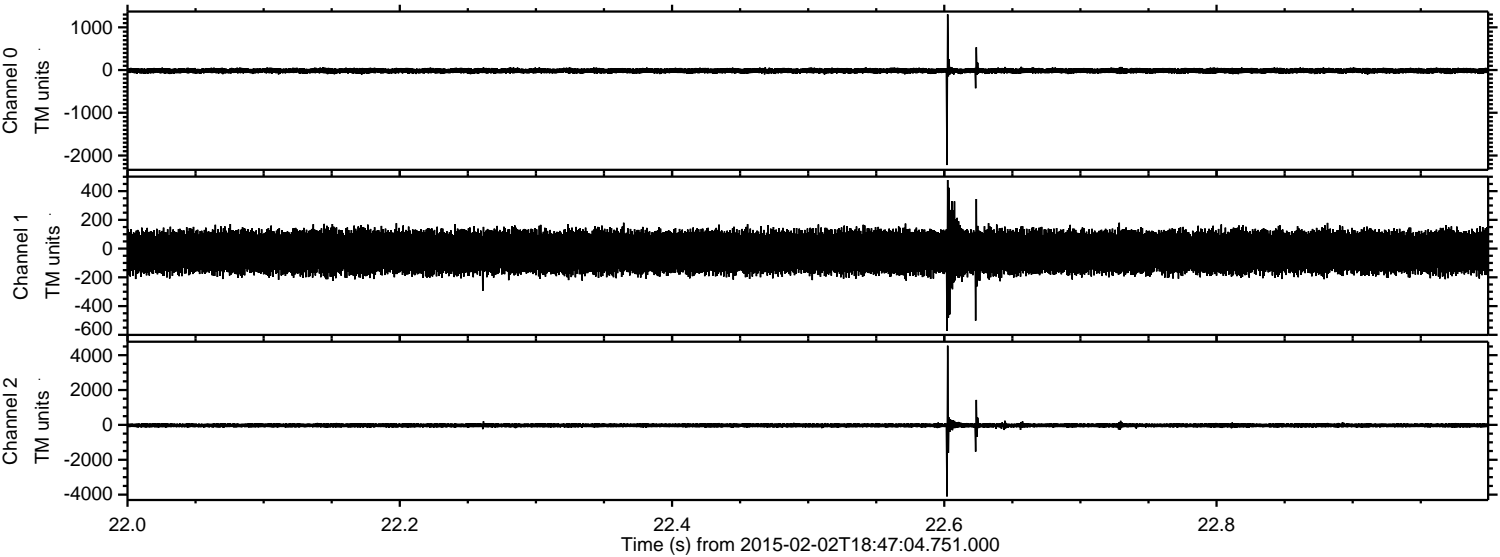



ELMAVAN 3D WAVEFORMS (Measured data sampled at 50 kHz) 49809 packets of 144 samples from 2015-02-02T18:47:04.751.000. Part 132/144

Processed Tue Feb 17 02:10:09 2015 by ELM ver.2012-10-06 from 001\_\_elm20150202\_184703\_\_dat00.bin

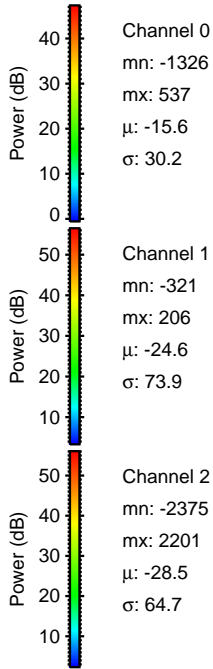
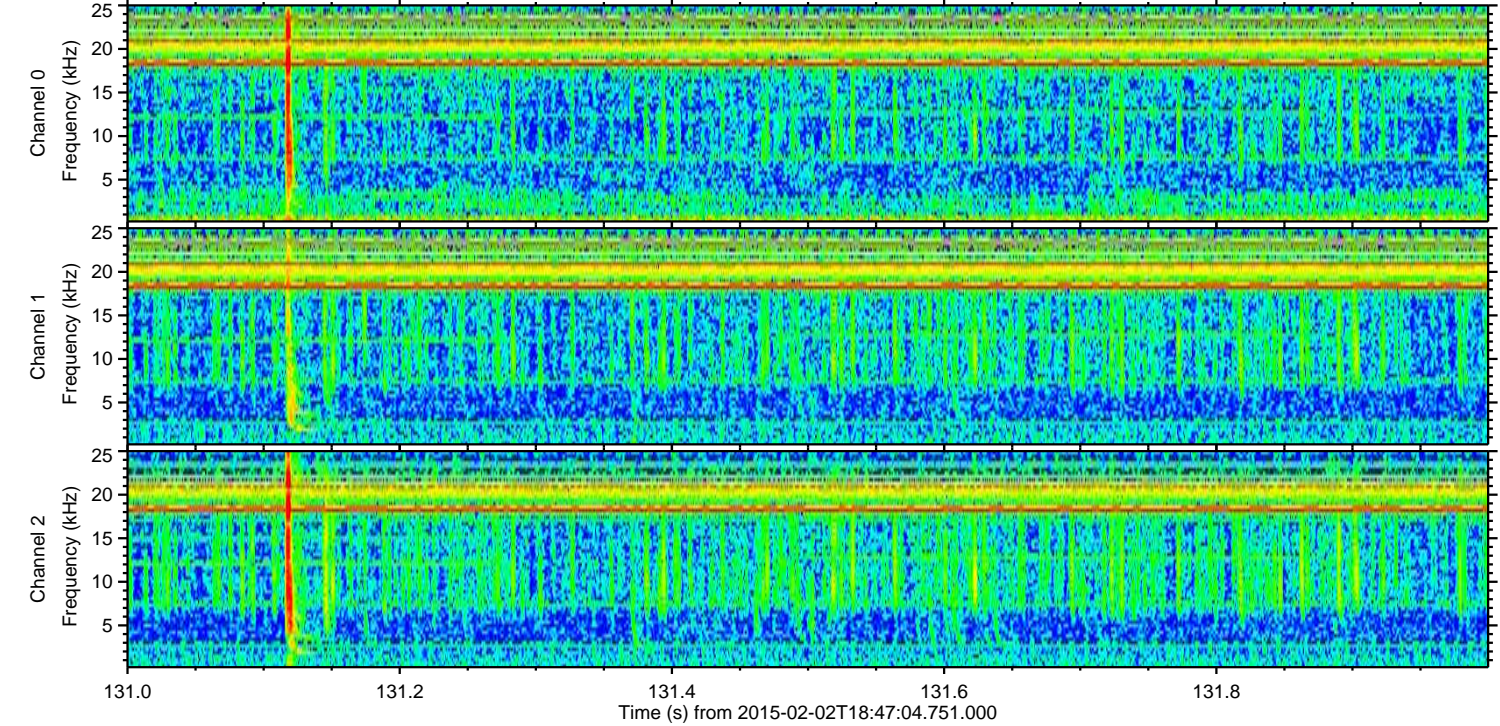
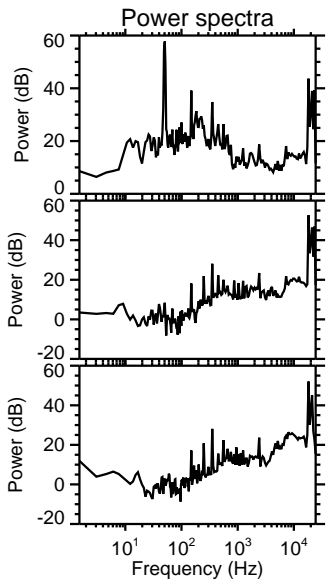
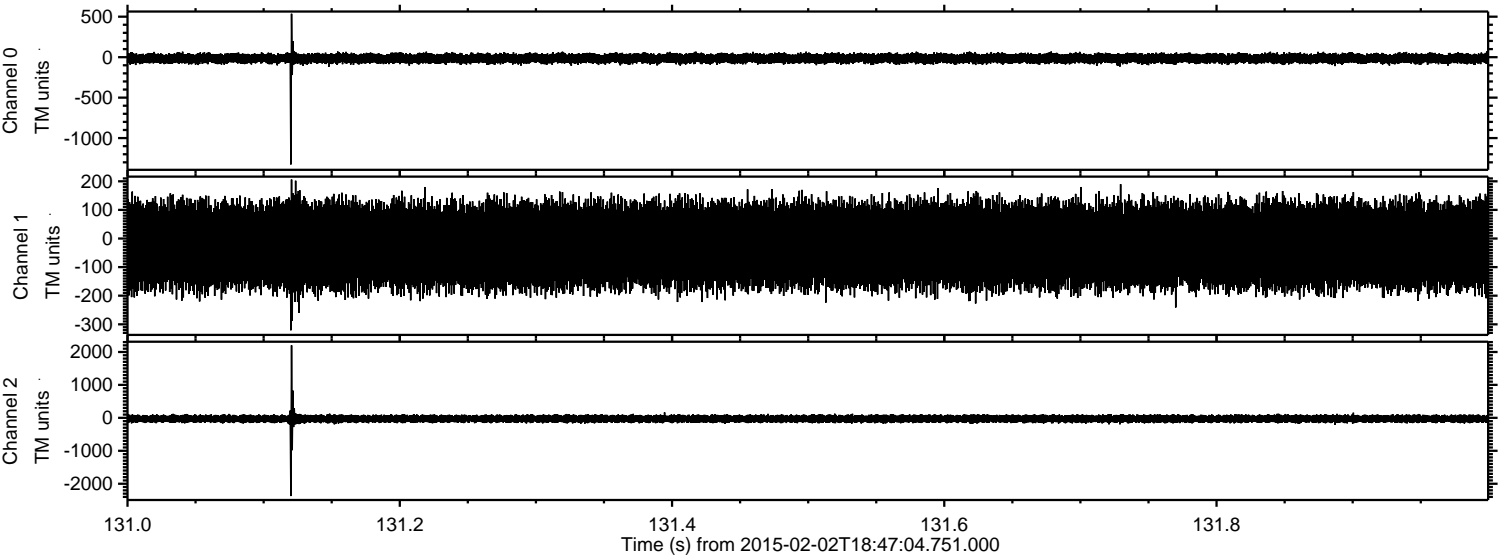



ELMAVAN 3D WAVEFORMS (Measured data sampled at 50 kHz) 49809 packets of 144 samples from 2015-02-02T18:47:04.751.000. Part 67/144

Processed Tue Feb 17 02:10:10 2015 by ELM ver.2012-10-06 from 001\_\_elm20150202\_184703\_\_dat00.bin

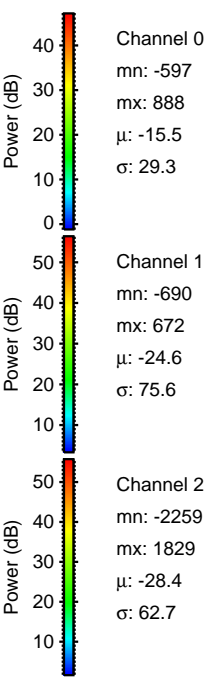
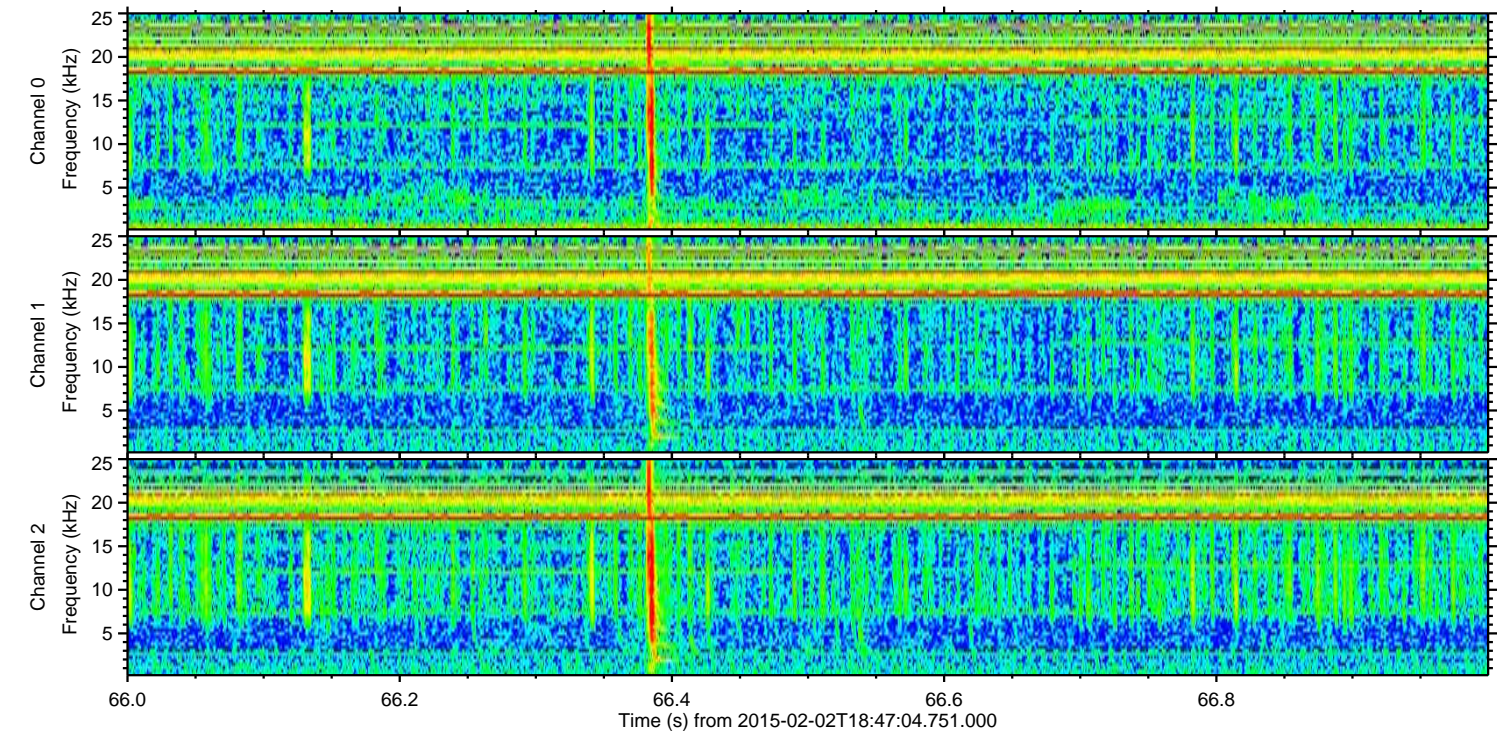
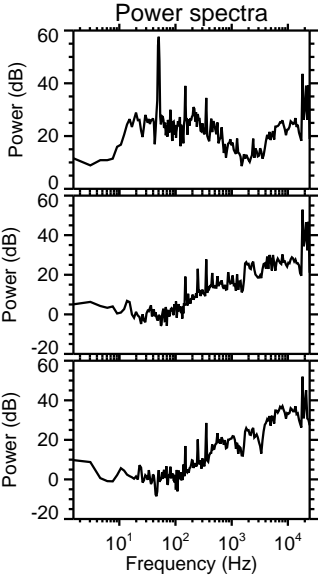
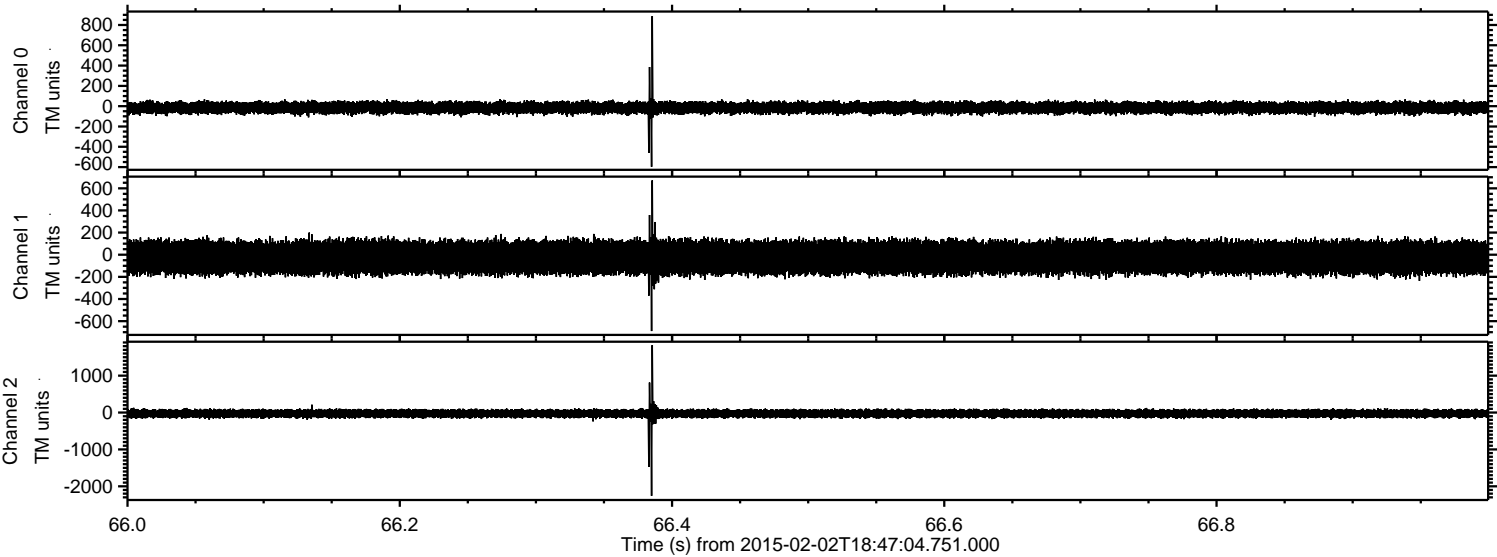



ELMAVAN 3D WAVEFORMS (Measured data sampled at 50 kHz) 49809 packets of 144 samples from 2015-02-02T18:47:04.751.000. Part 5/144

Processed Tue Feb 17 02:10:11 2015 by ELM ver.2012-10-06 from 001\_\_elm20150202\_184703\_\_dat00.bin

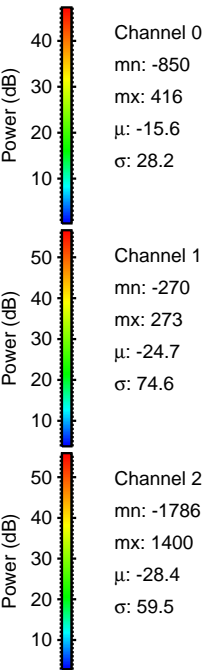
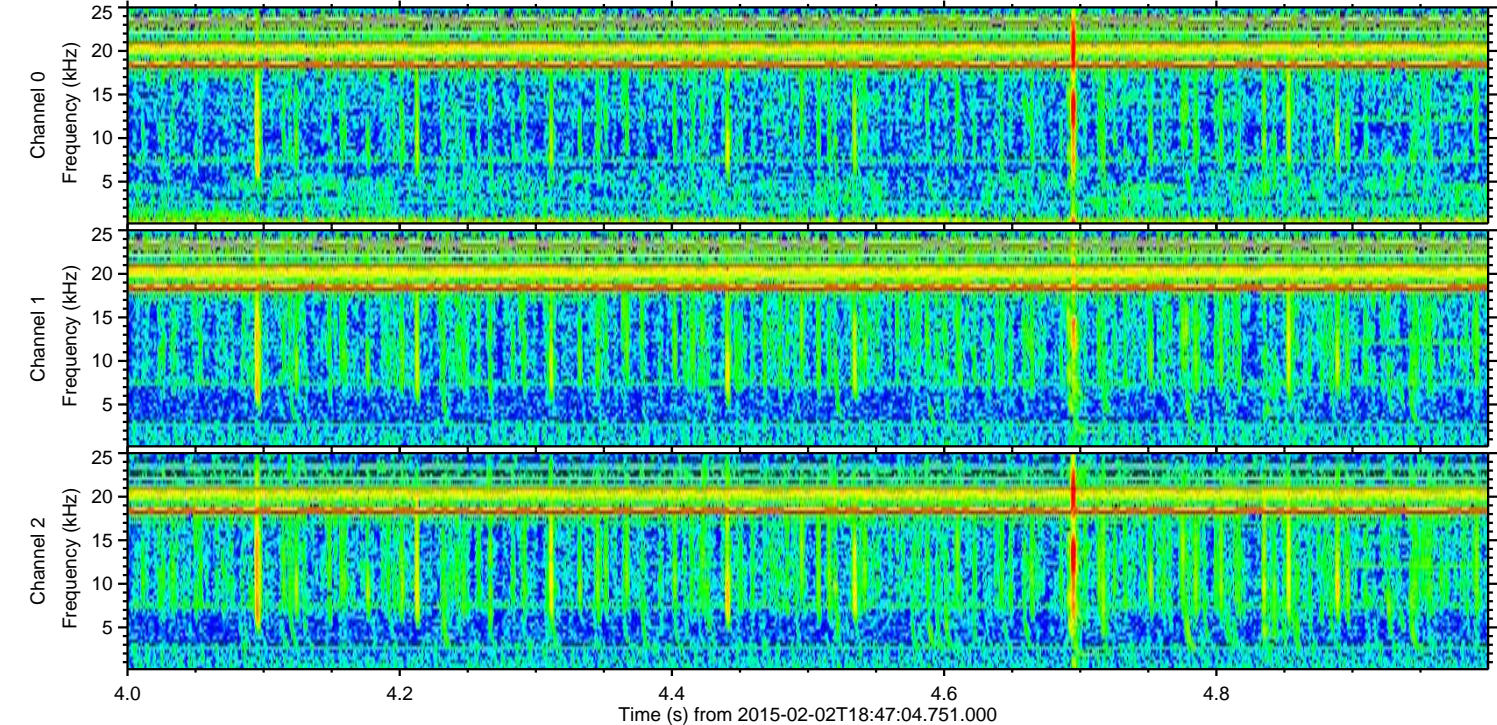
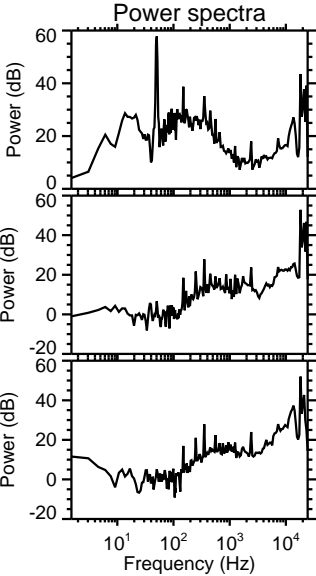
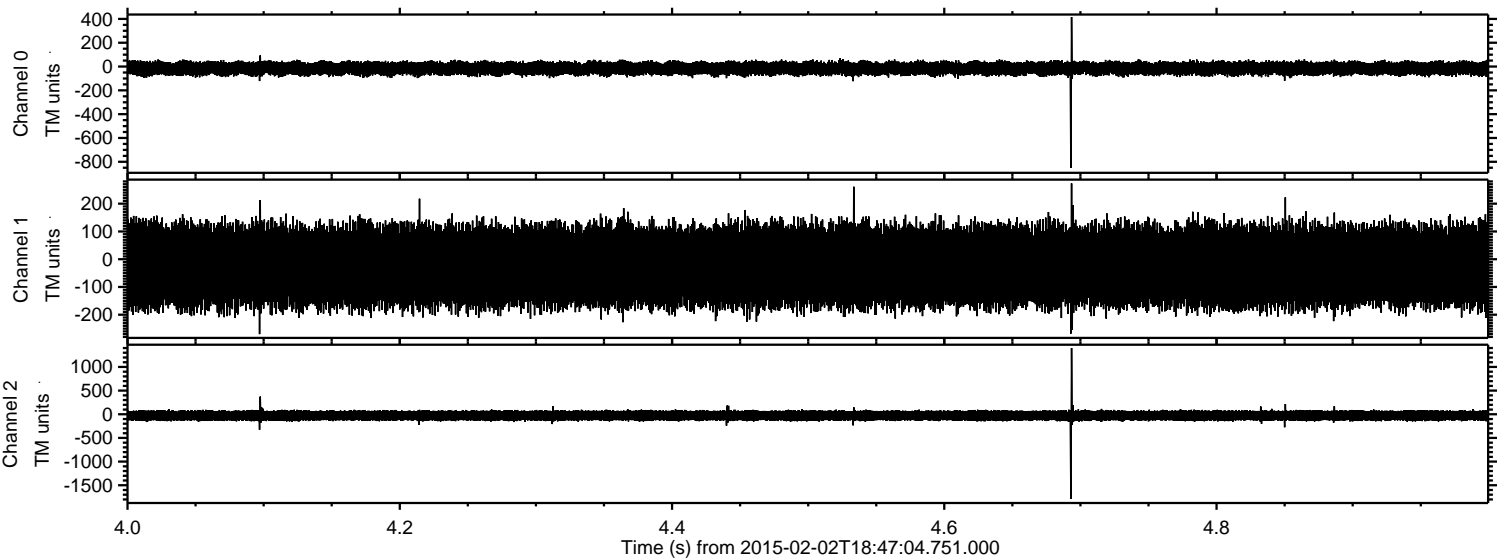



ELMAVAN 3D WAVEFORMS (Measured data sampled at 50 kHz) 49809 packets of 144 samples from 2015-02-02T18:47:04.751.000. Part 1/144

Processed Tue Feb 17 02:10:12 2015 by ELM ver.2012-10-06 from 001\_\_elm20150202\_184703\_\_dat00.bin

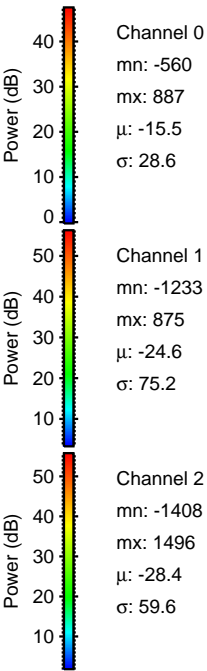
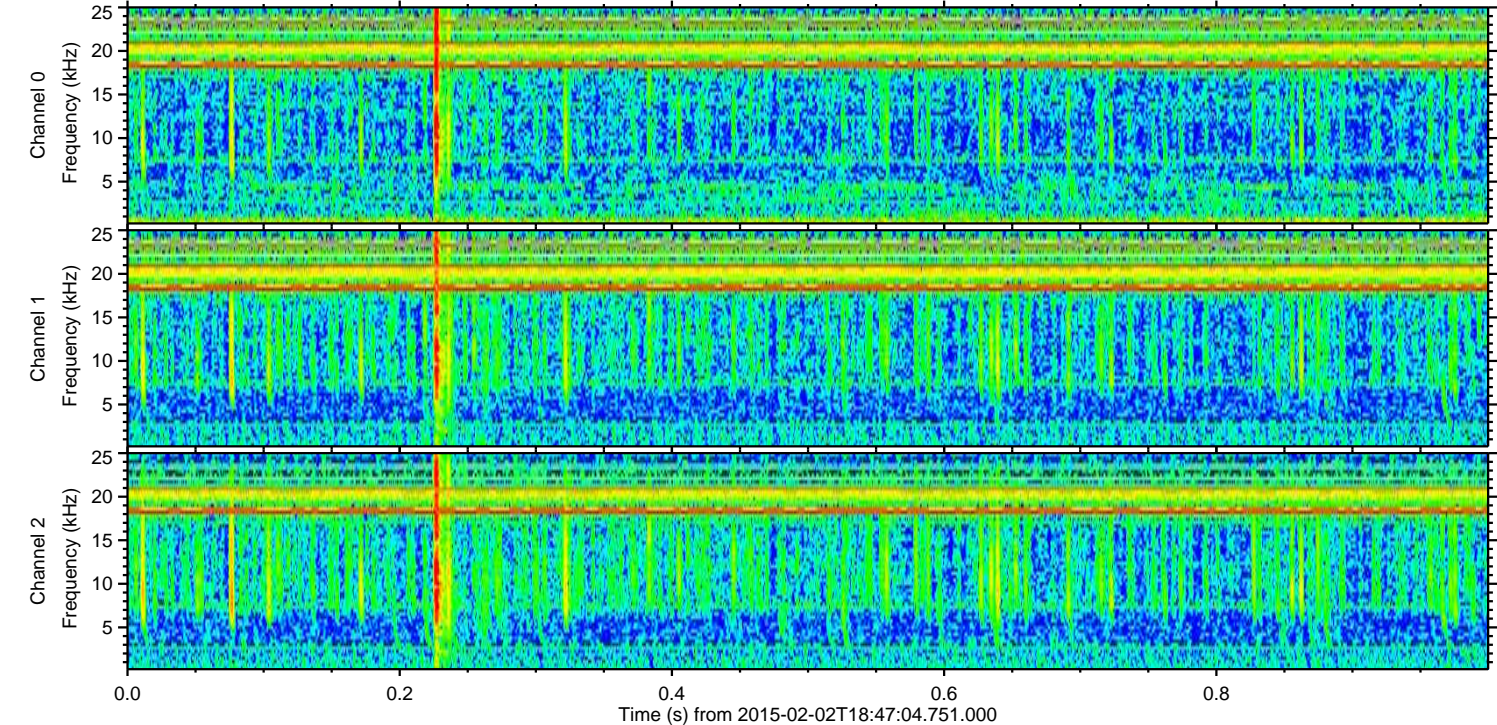
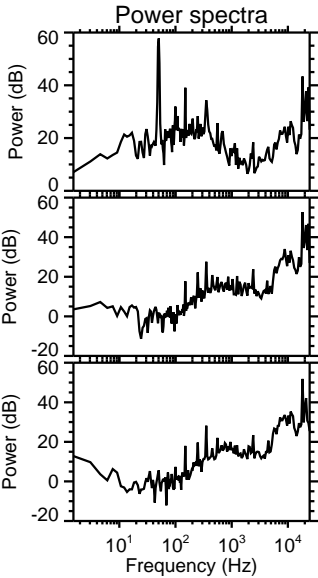
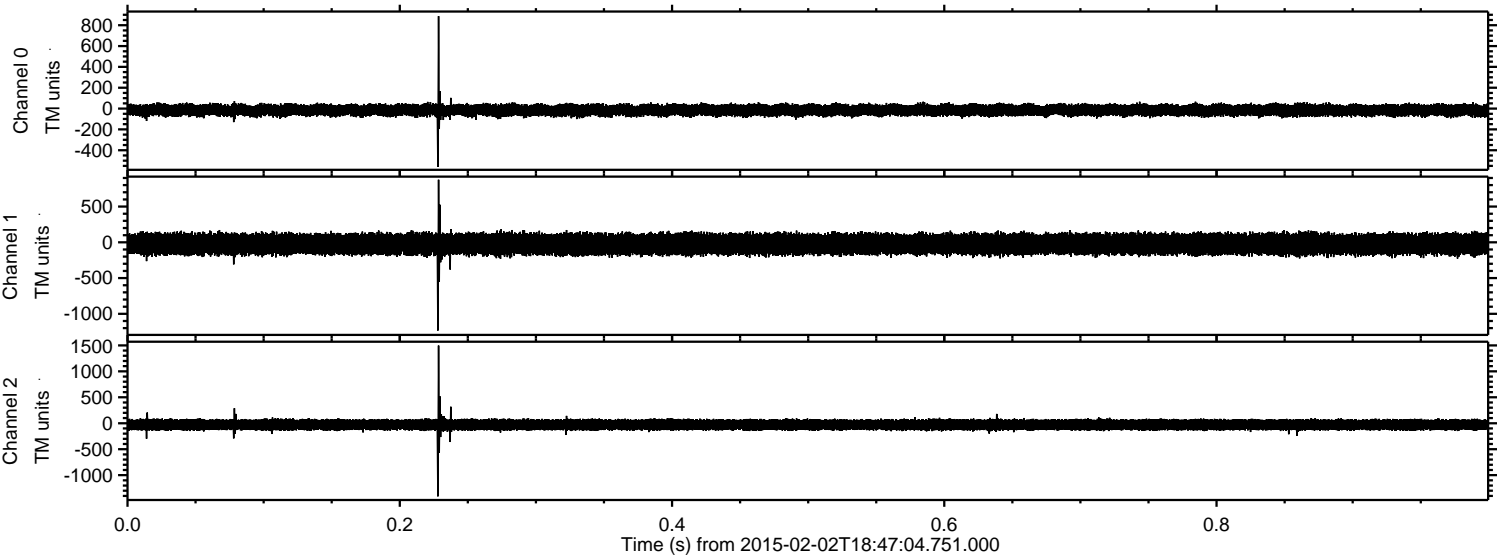



ELMAVAN 3D WAVEFORMS (Measured data sampled at 50 kHz) 49809 packets of 144 samples from 2015-02-02T18:47:04.751.000. Part 104/144

Processed Tue Feb 17 02:10:13 2015 by ELM ver.2012-10-06 from 001\_\_elm20150202\_184703\_\_dat00.bin

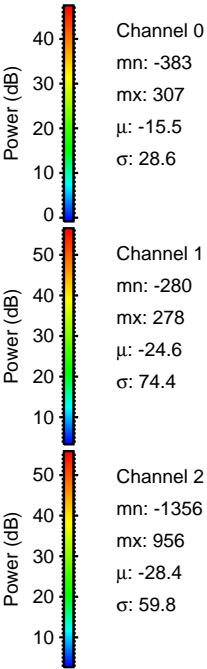
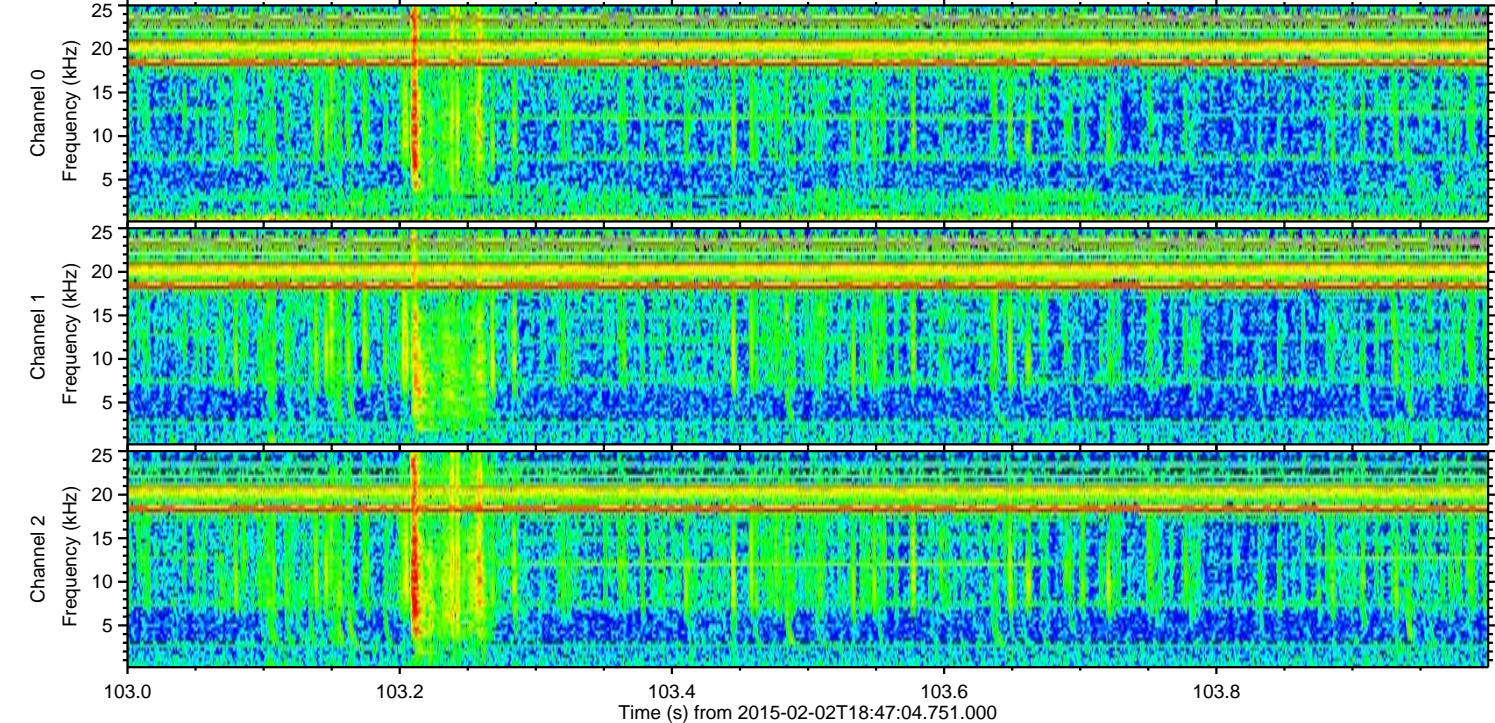
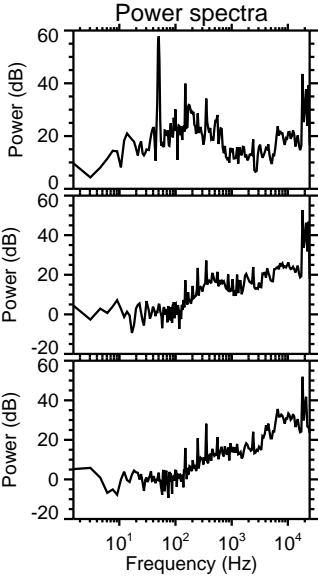
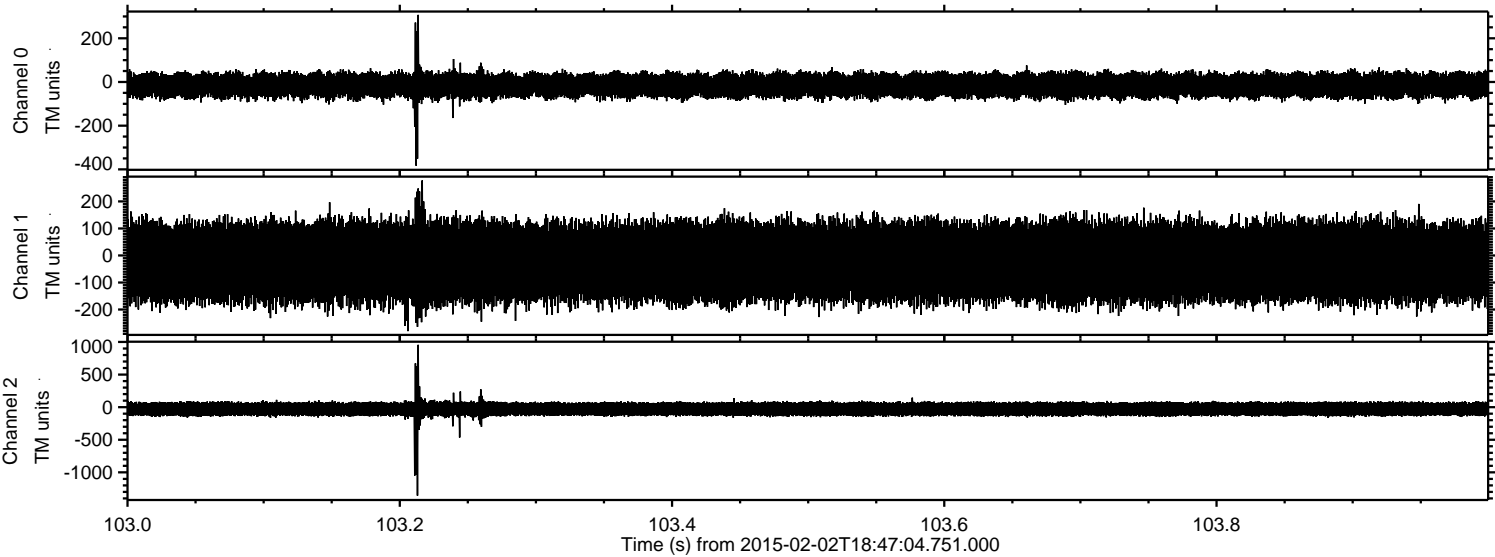



ELMAVAN 3D WAVEFORMS (Measured data sampled at 50 kHz) 49809 packets of 144 samples from 2015-02-02T18:47:04.751.000. Part 131/144

Processed Tue Feb 17 02:10:14 2015 by ELM ver.2012-10-06 from 001\_\_elm20150202\_184703\_\_dat00.bin

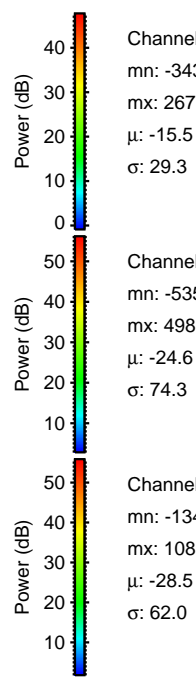
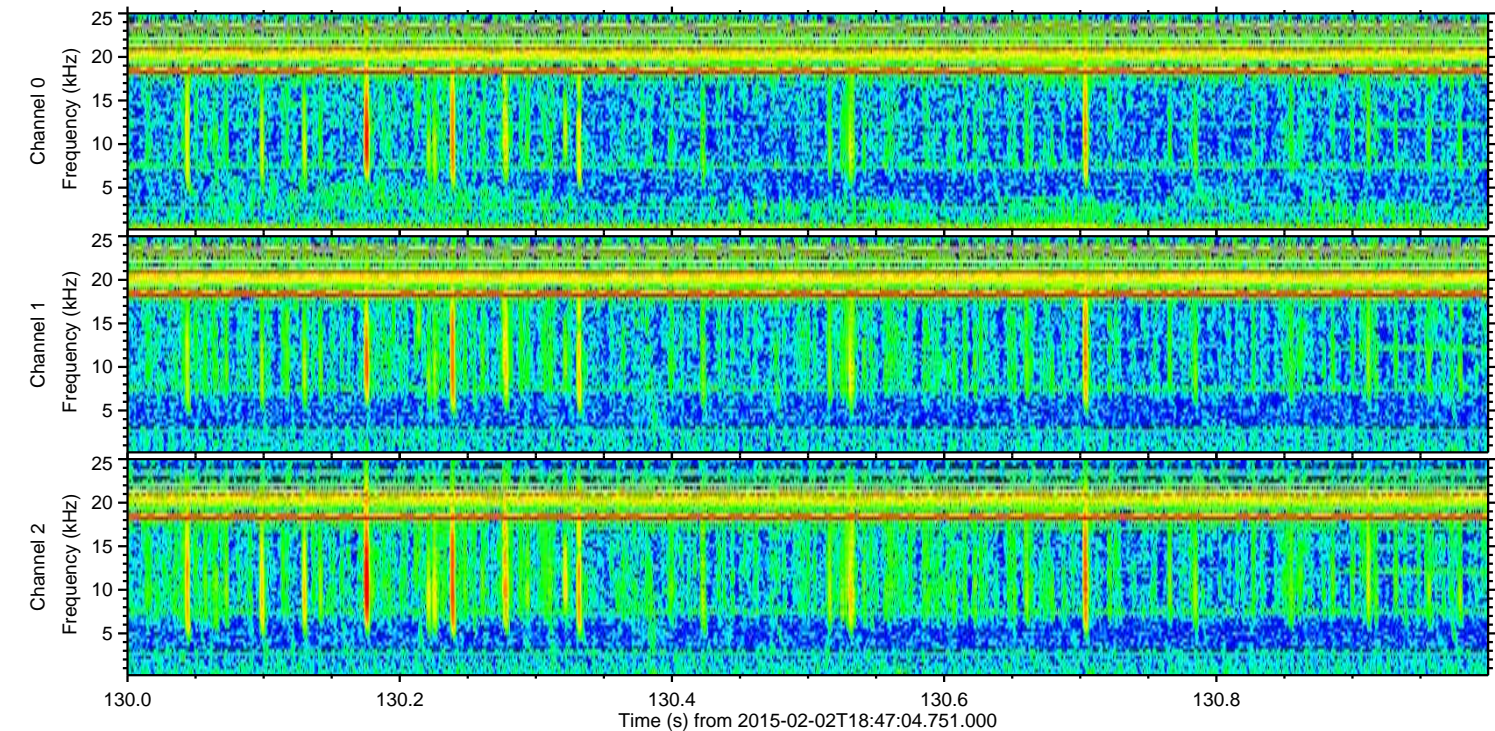
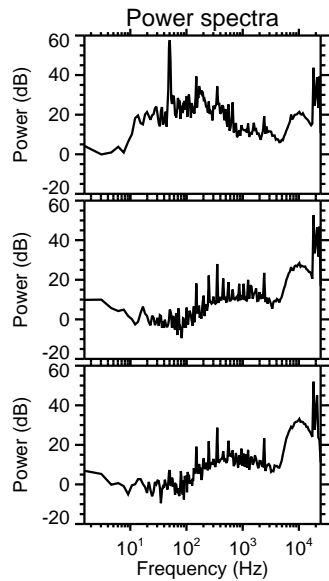
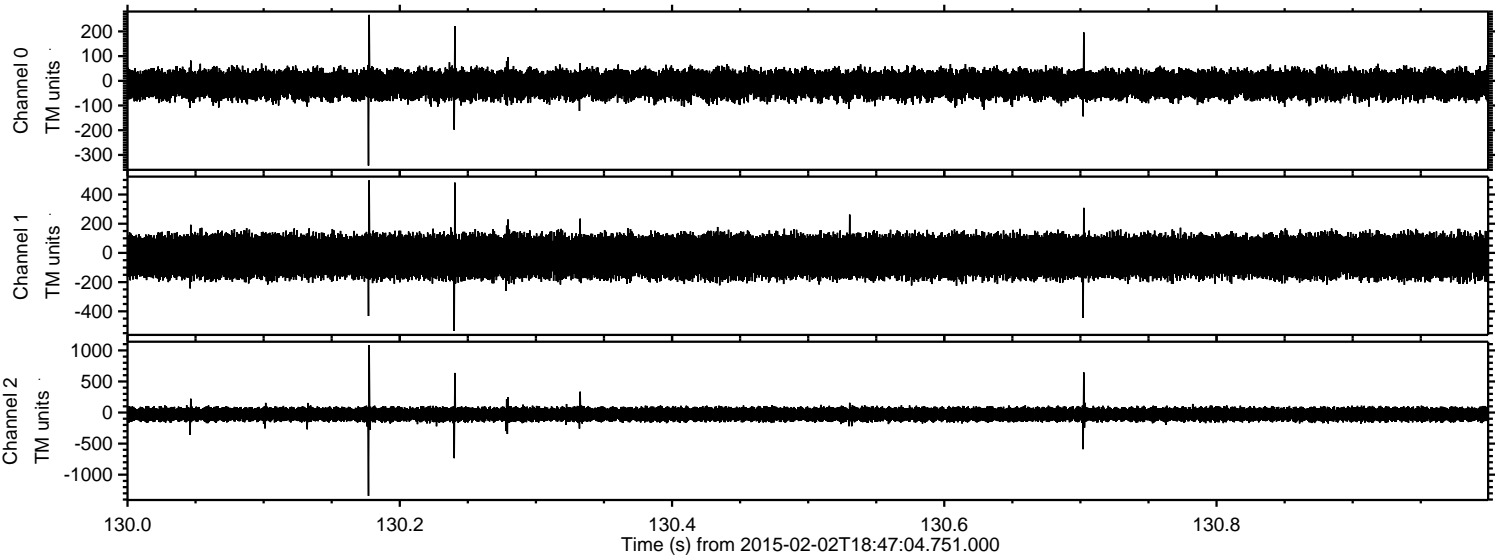



ELMAVAN 3D WAVEFORMS (Measured data sampled at 50 kHz) 49809 packets of 144 samples from 2015-02-02T18:47:04.751.000. Part 2/144

Processed Tue Feb 17 02:10:15 2015 by ELM ver.2012-10-06 from 001\_\_elm20150202\_184703\_\_dat00.bin

