

# ELMAVAN 3D WAVEFORMS (Measured data sampled at 50 kHz) 49805 packets of 144 samples from 2015-02-02T17:37:02.227.000.

Processed Tue Feb 17 01:41:14 2015 by ELM ver.2012-10-06 from 001\_\_elm20150202\_173701\_\_dat00.bin

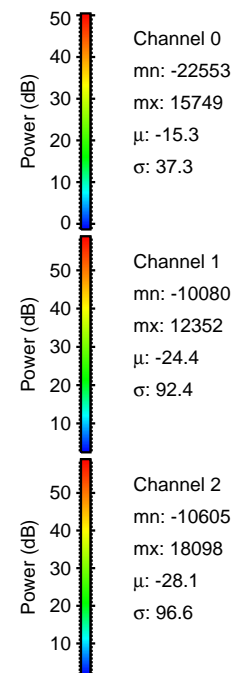

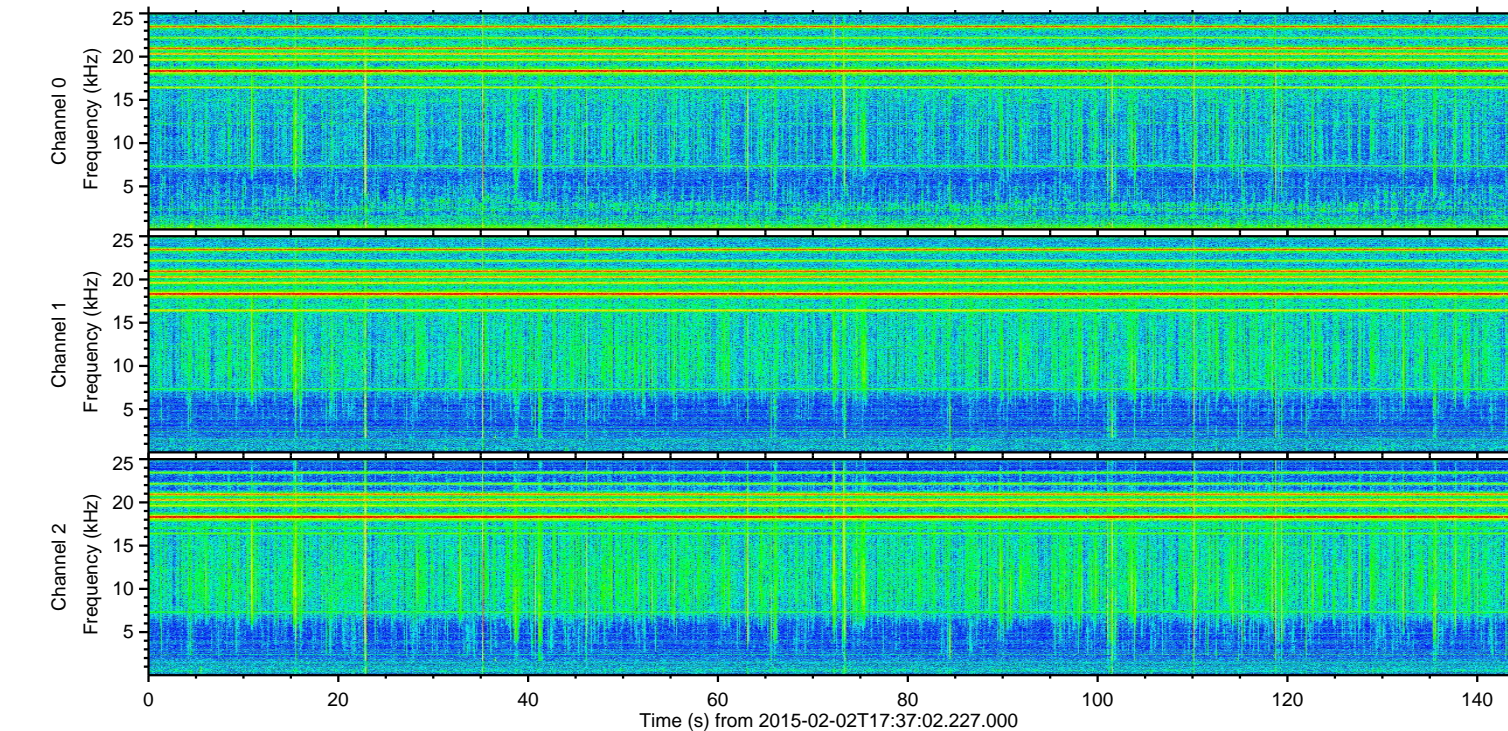
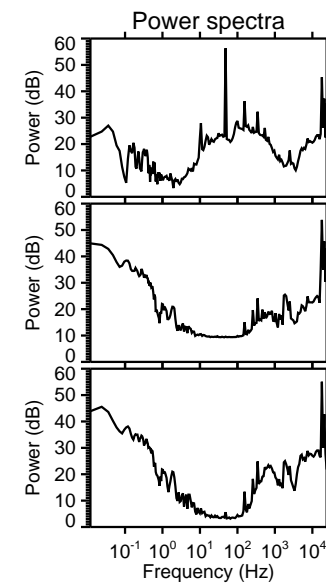
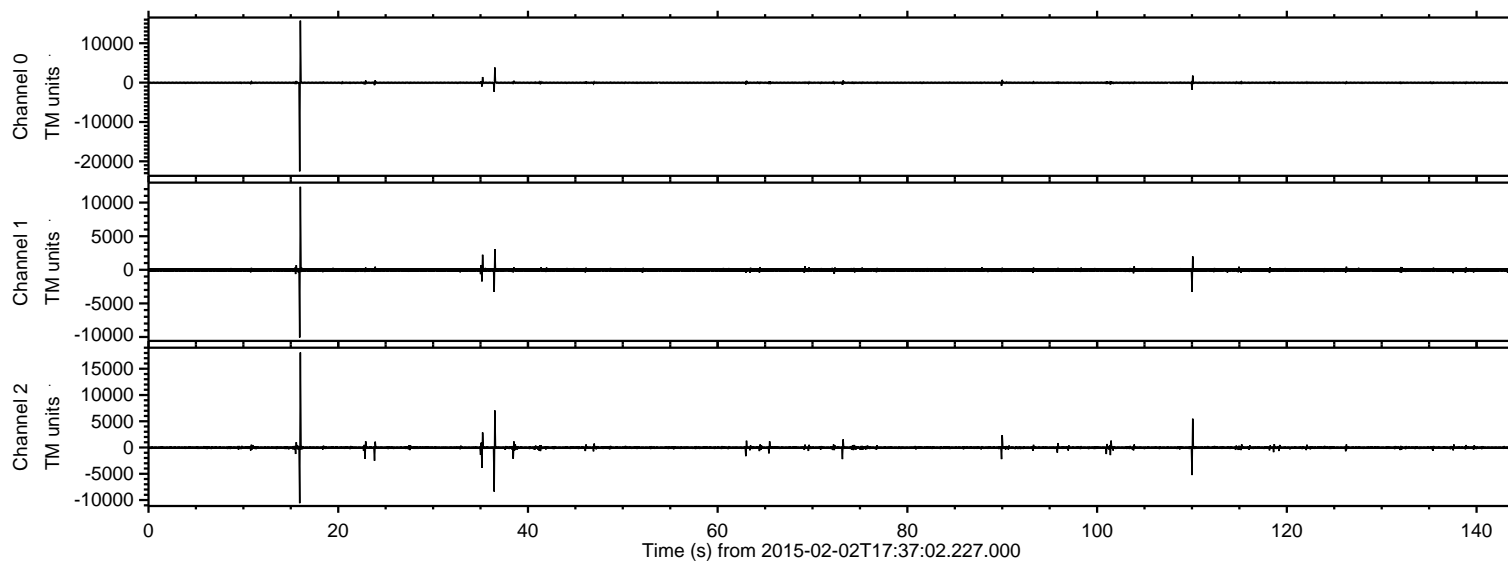

ELMAVAN 3D WAVEFORMS (Measured data sampled at 50 kHz) 49805 packets of 144 samples from 2015-02-02T17:37:02.227.000. Part 17/144

Processed Tue Feb 17 01:41:26 2015 by ELM ver.2012-10-06 from 001\_\_elm20150202\_173701\_\_dat00.bin

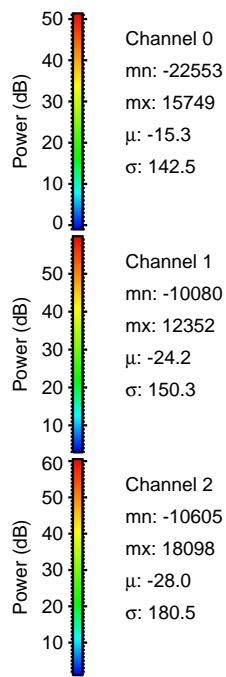
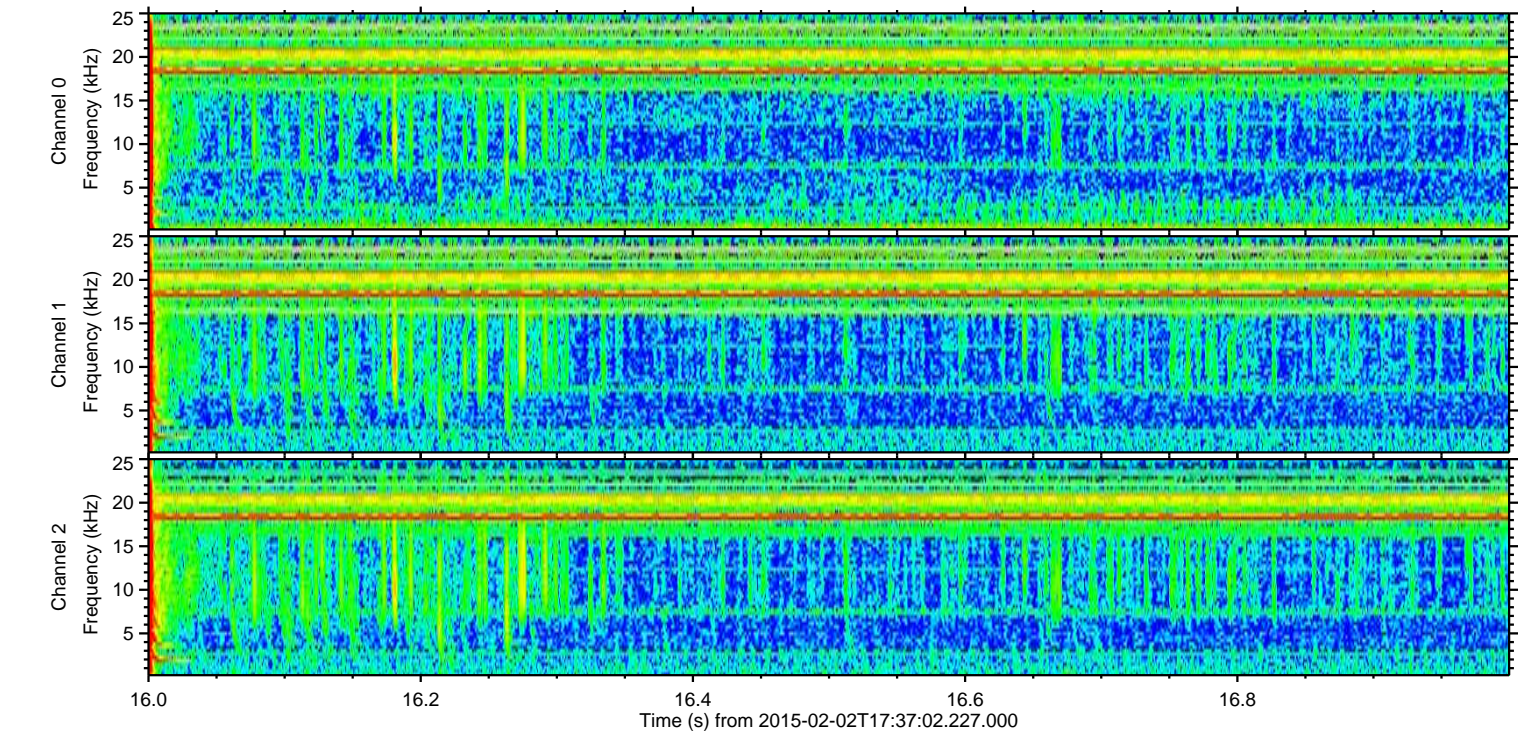
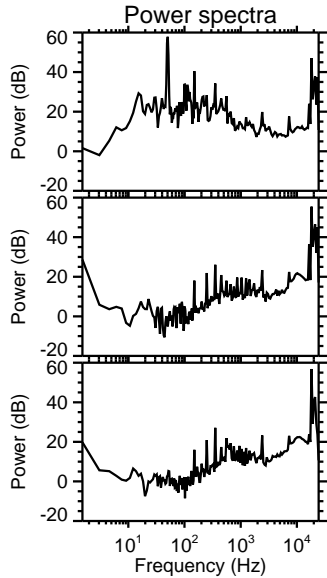
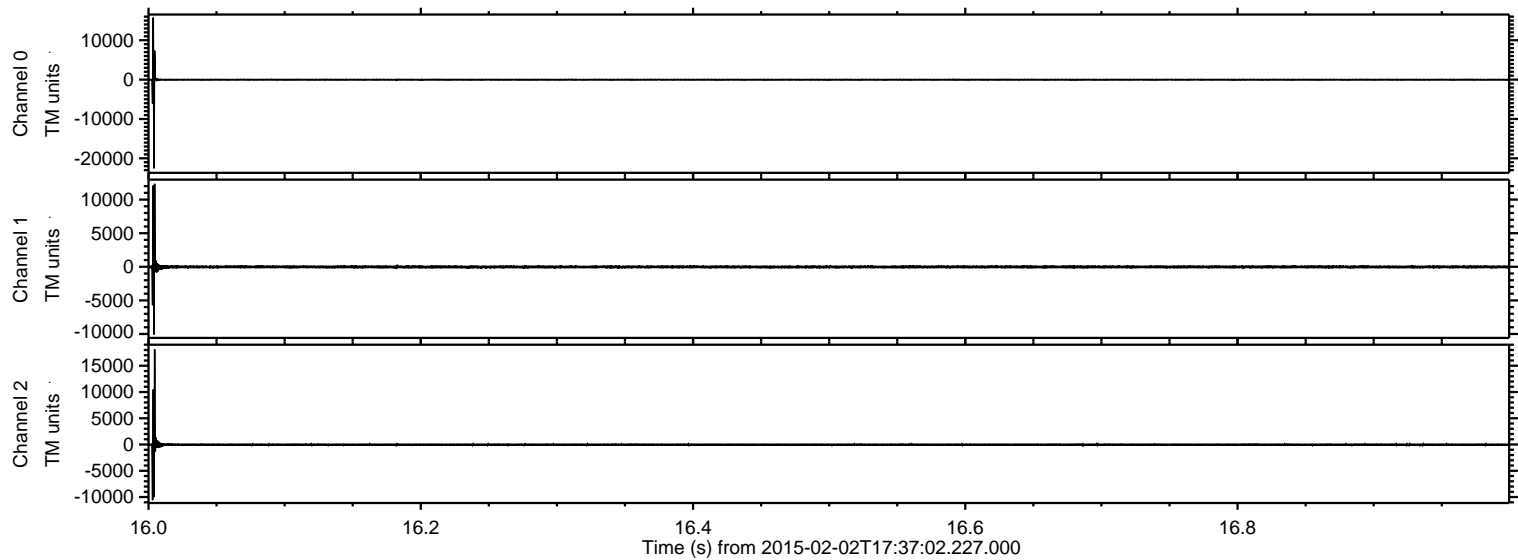



ELMAVAN 3D WAVEFORMS (Measured data sampled at 50 kHz) 49805 packets of 144 samples from 2015-02-02T17:37:02.227.000. Part 37/144

Processed Tue Feb 17 01:41:27 2015 by ELM ver.2012-10-06 from 001\_\_elm20150202\_173701\_\_dat00.bin

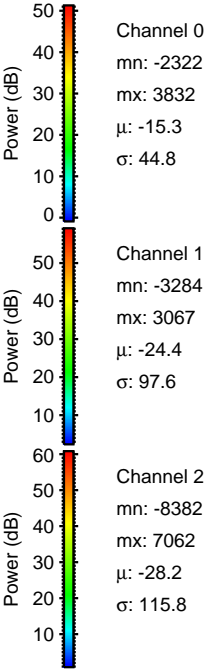
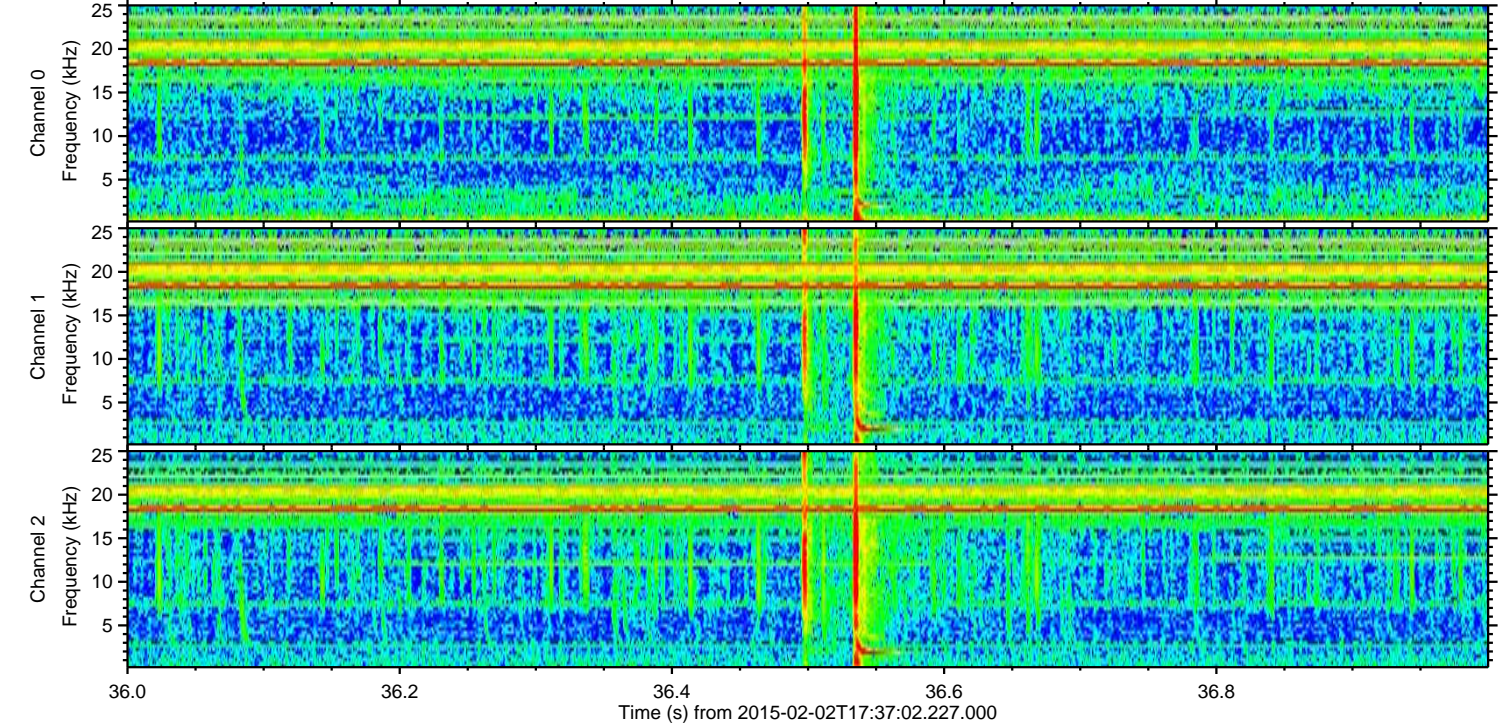
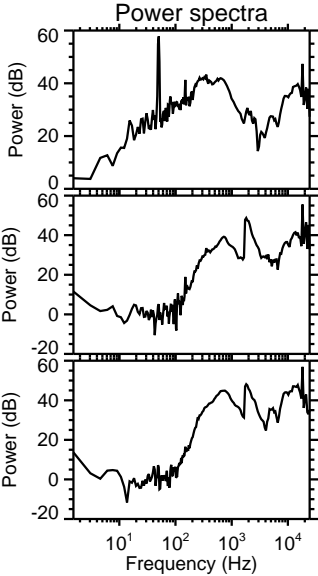
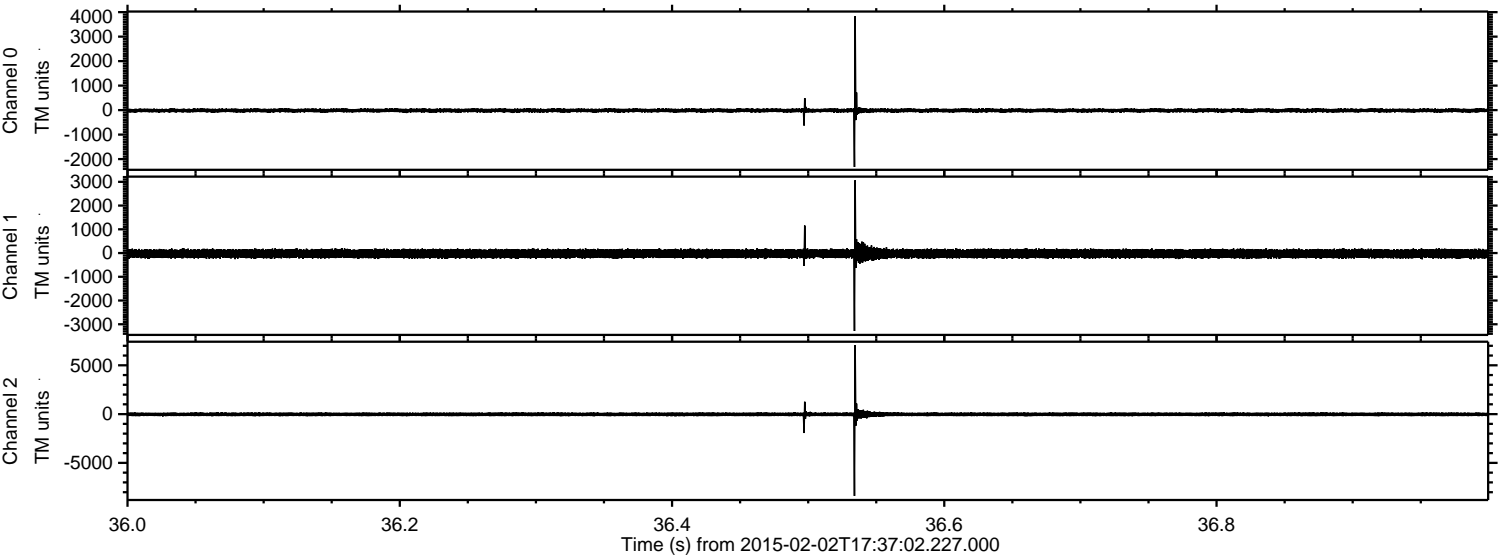



ELMAVAN 3D WAVEFORMS (Measured data sampled at 50 kHz) 49805 packets of 144 samples from 2015-02-02T17:37:02.227.000. Part 111/144

Processed Tue Feb 17 01:41:27 2015 by ELM ver.2012-10-06 from 001\_\_elm20150202\_173701\_\_dat00.bin

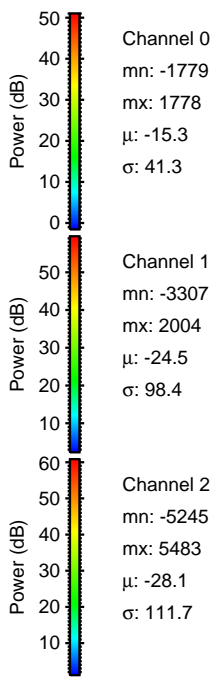
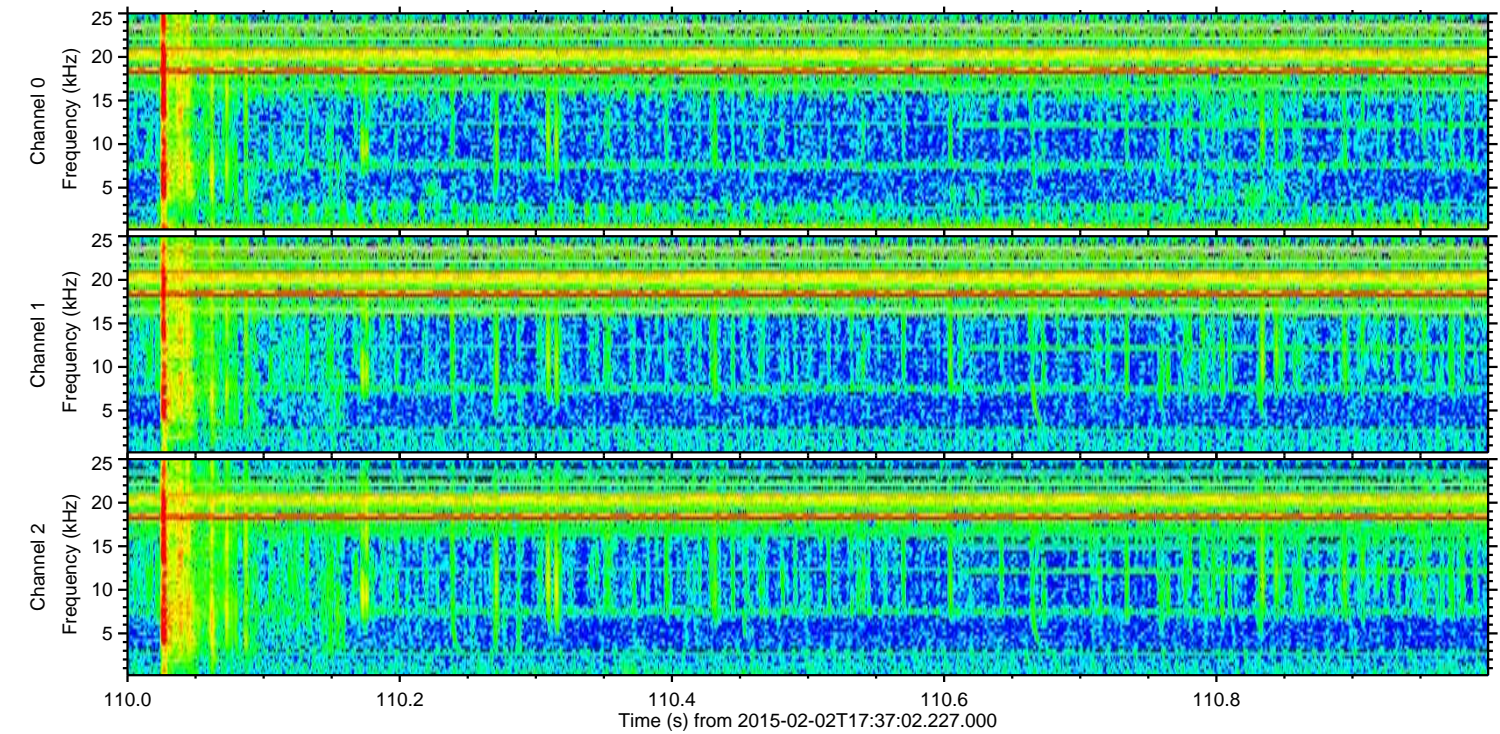
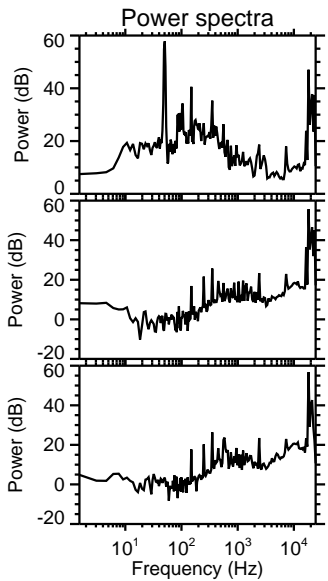
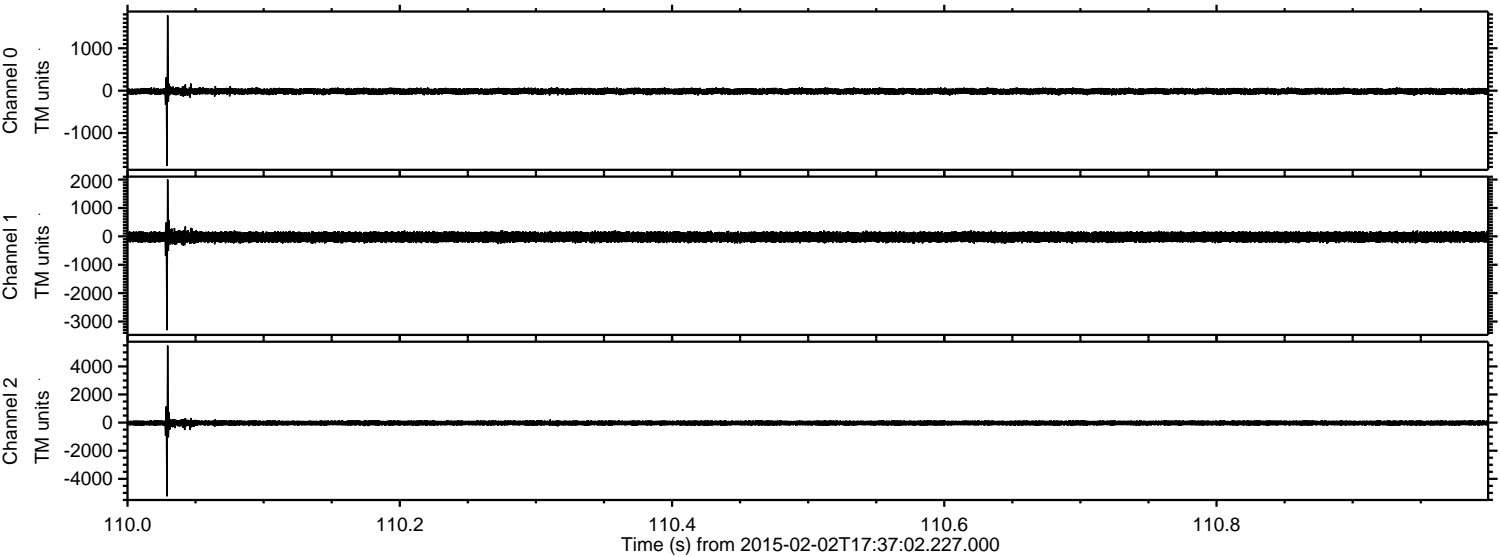

Channel 0  
mn: -1779  
mx: 1778  
 $\mu$ : -15.3  
 $\sigma$ : 41.3

Channel 1  
mn: -3307  
mx: 2004  
 $\mu$ : -24.5  
 $\sigma$ : 98.4

Channel 2  
mn: -5245  
mx: 5483  
 $\mu$ : -28.1  
 $\sigma$ : 111.7



ELMAVAN 3D WAVEFORMS (Measured data sampled at 50 kHz) 49805 packets of 144 samples from 2015-02-02T17:37:02.227.000. Part 36/144

Processed Tue Feb 17 01:41:28 2015 by ELM ver.2012-10-06 from 001\_\_elm20150202\_173701\_\_dat00.bin

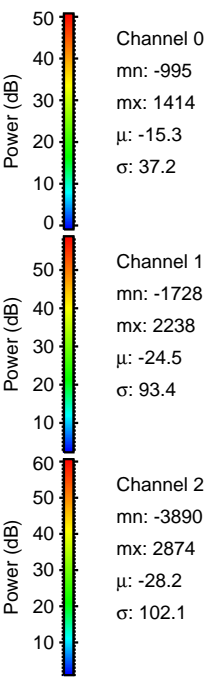
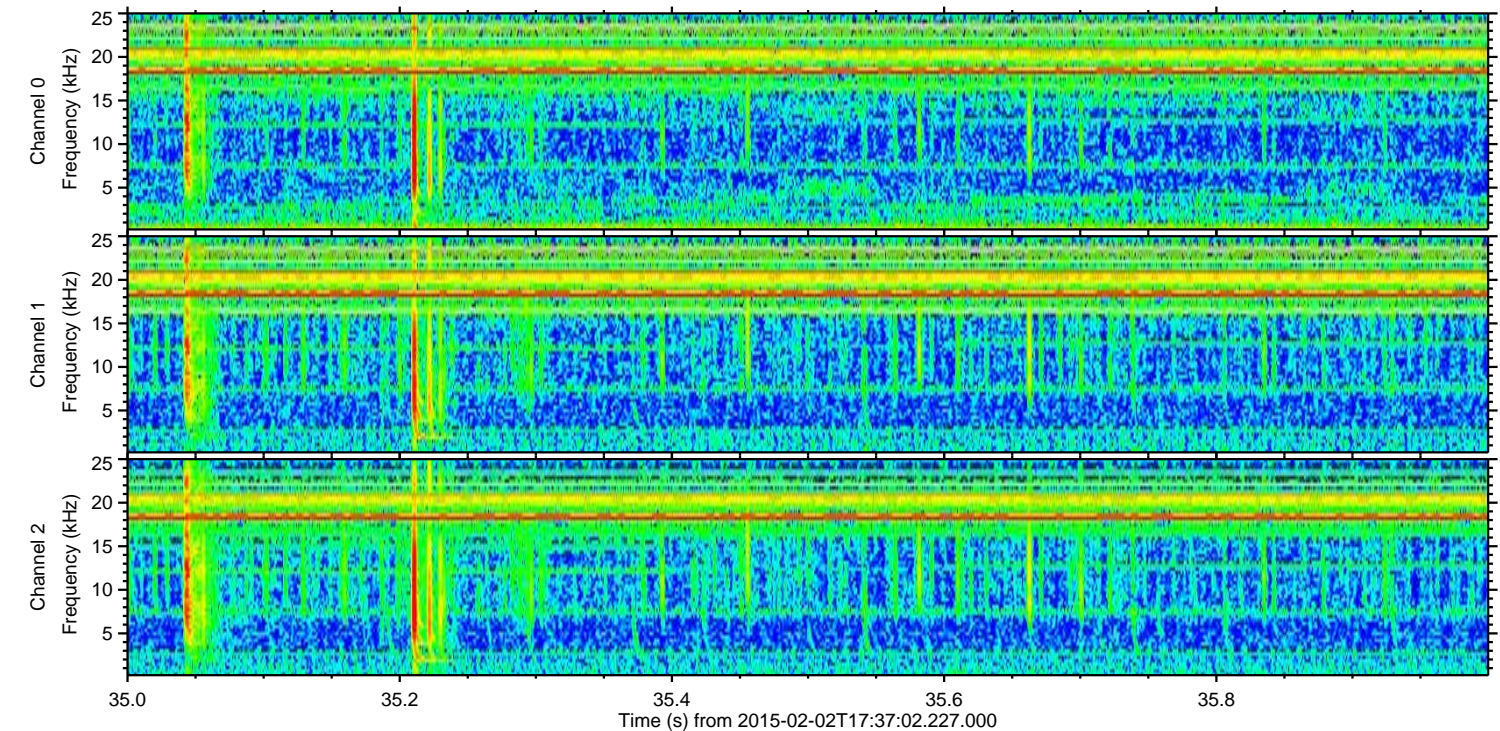
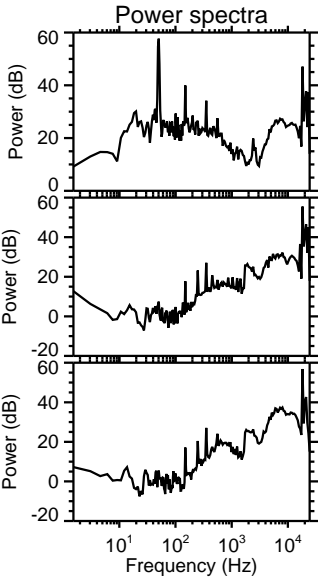
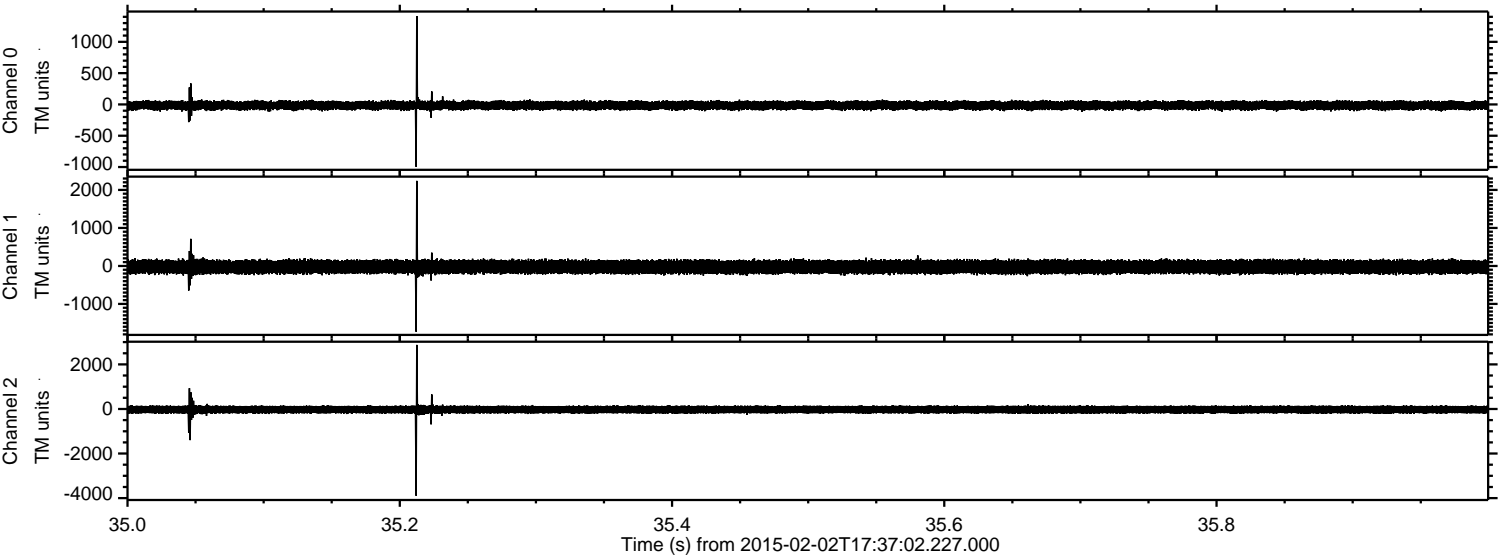



ELMAVAN 3D WAVEFORMS (Measured data sampled at 50 kHz) 49805 packets of 144 samples from 2015-02-02T17:37:02.227.000. Part 24/144

Processed Tue Feb 17 01:41:29 2015 by ELM ver.2012-10-06 from 001\_\_elm20150202\_173701\_\_dat00.bin

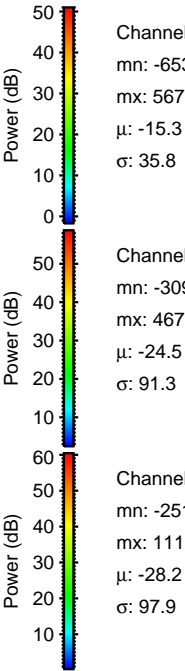
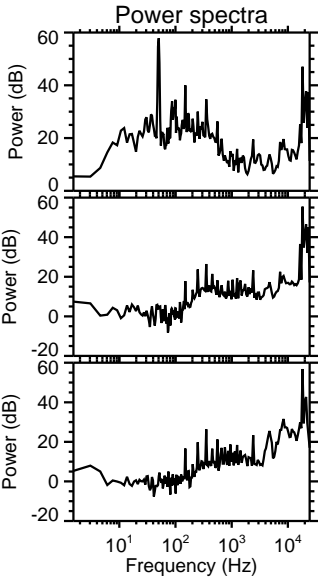
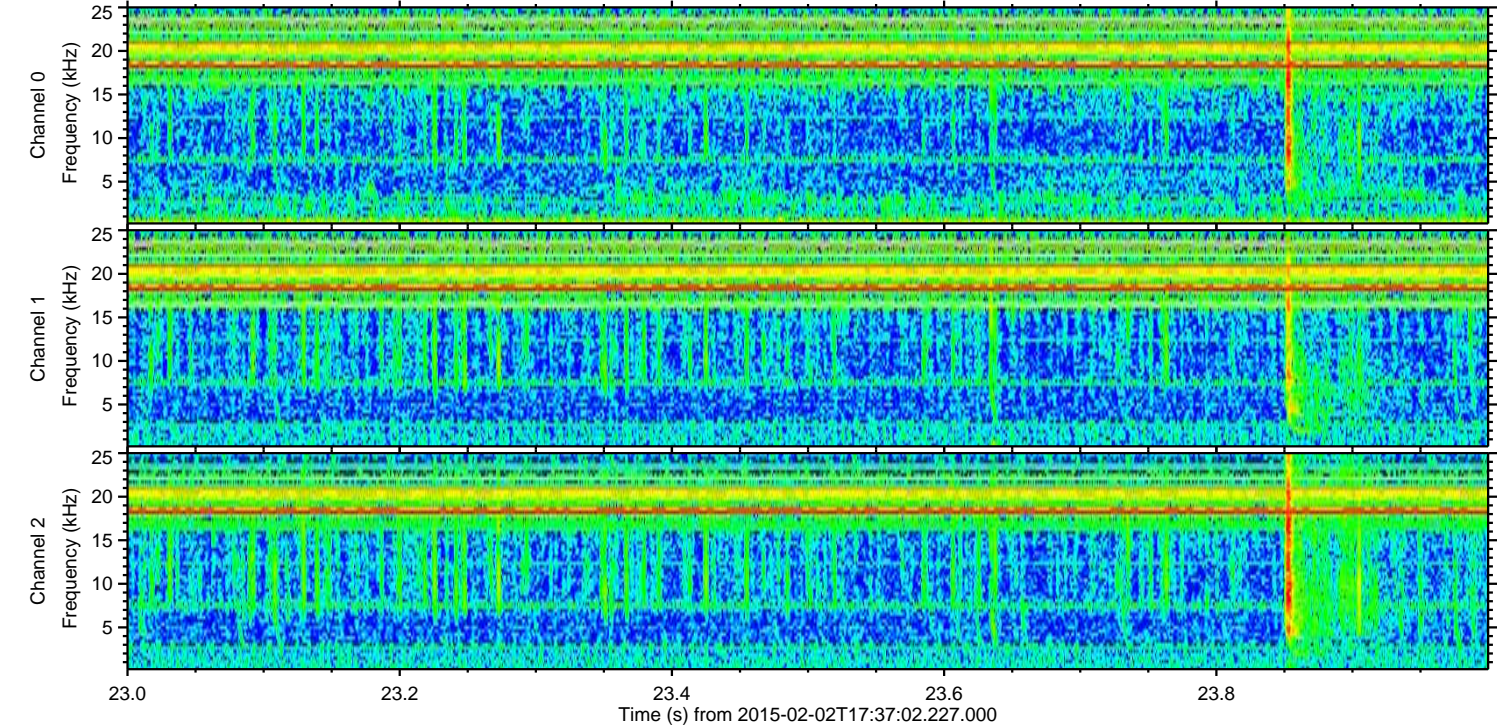
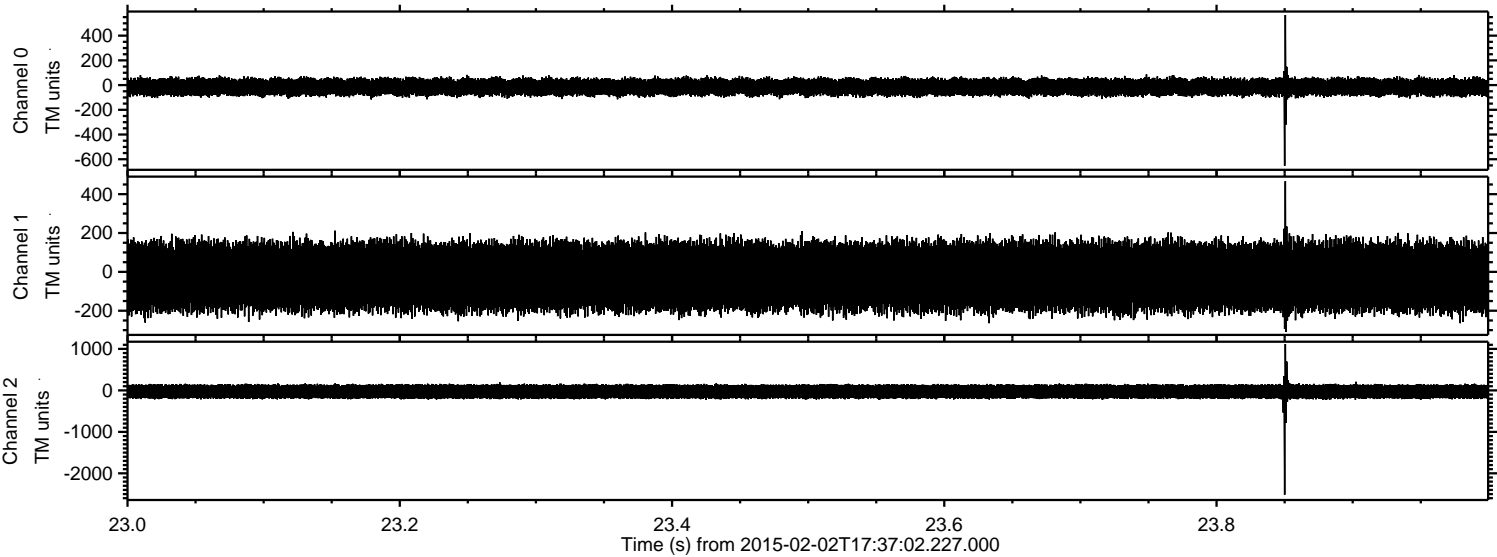



Processed Tue Feb 17 01:41:30 2015 by ELM ver.2012-10-06 from 001\_\_elm20150202\_173701\_\_dat00.bin

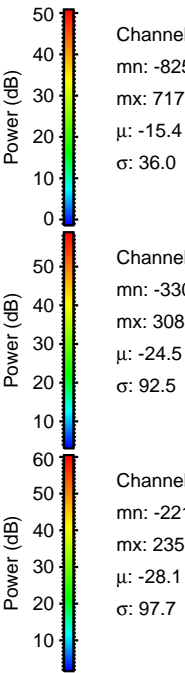
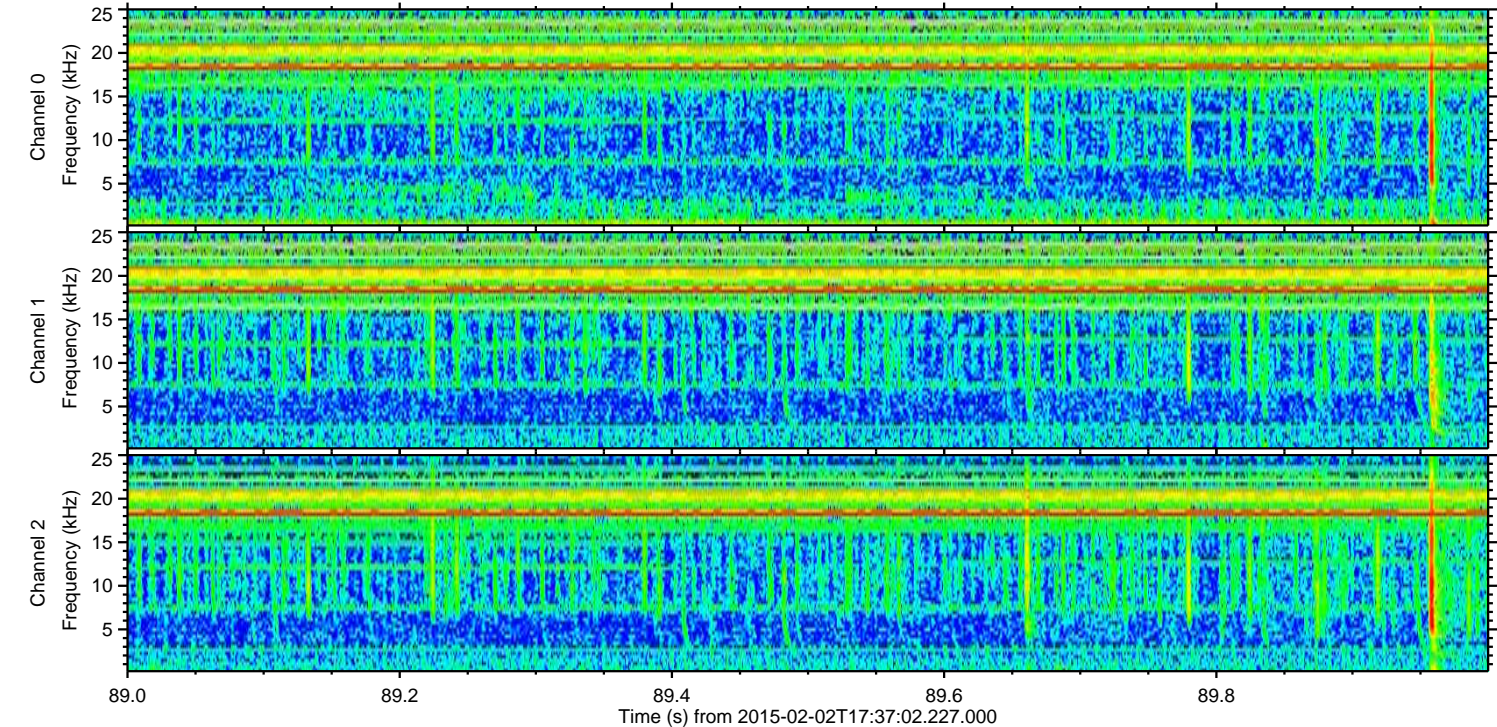
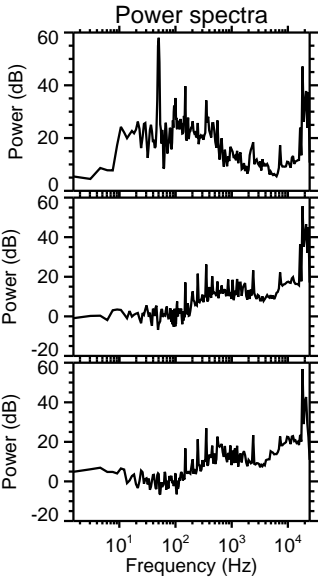
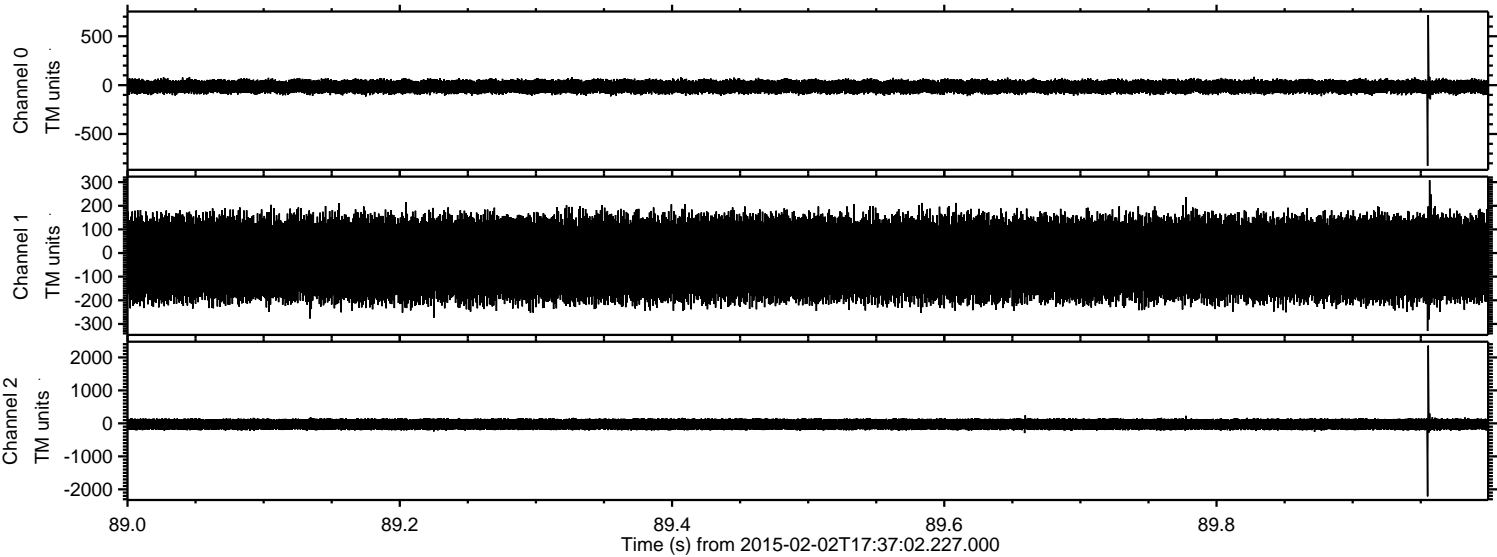



ELMAVAN 3D WAVEFORMS (Measured data sampled at 50 kHz) 49805 packets of 144 samples from 2015-02-02T17:37:02.227.000. Part 74/144

Processed Tue Feb 17 01:41:31 2015 by ELM ver.2012-10-06 from 001\_\_elm20150202\_173701\_\_dat00.bin

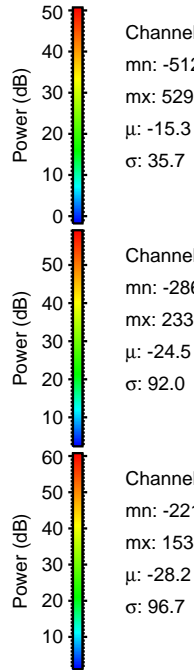
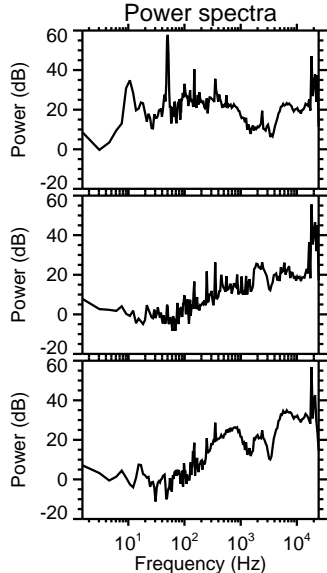
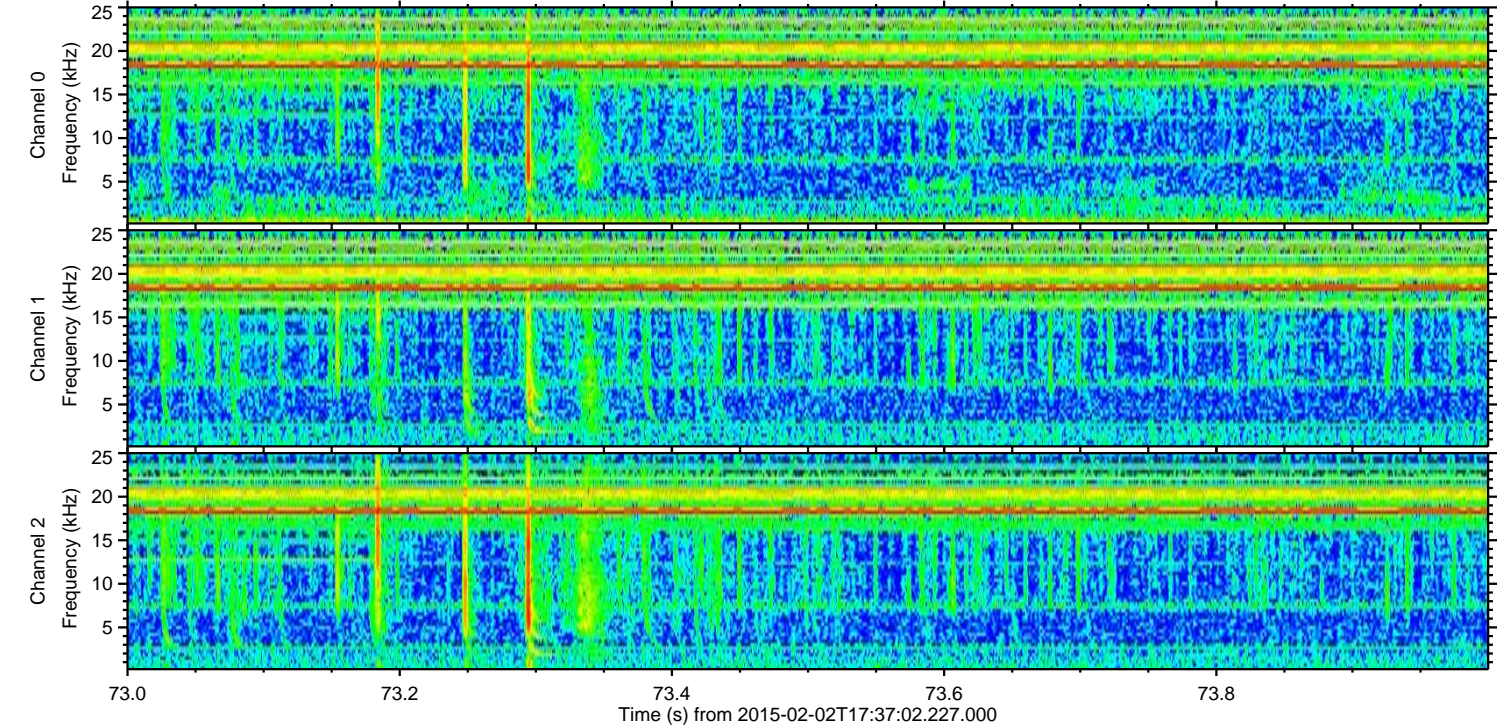
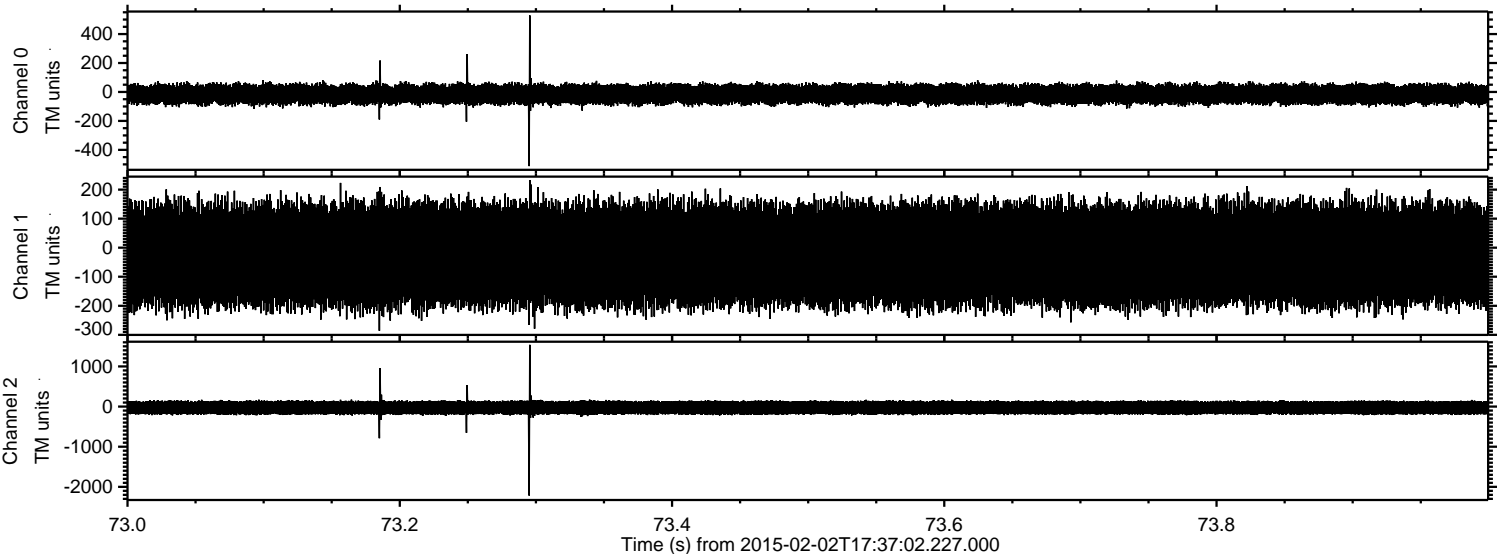

Channel 0  
mn: -512  
mx: 529  
 $\mu$ : -15.3  
 $\sigma$ : 35.7

Channel 1  
mn: -286  
mx: 233  
 $\mu$ : -24.5  
 $\sigma$ : 92.0

Channel 2  
mn: -2217  
mx: 1538  
 $\mu$ : -28.2  
 $\sigma$ : 96.7



ELMAVAN 3D WAVEFORMS (Measured data sampled at 50 kHz) 49805 packets of 144 samples from 2015-02-02T17:37:02.227.000. Part 23/144

Processed Tue Feb 17 01:41:32 2015 by ELM ver.2012-10-06 from 001\_\_elm20150202\_173701\_\_dat00.bin

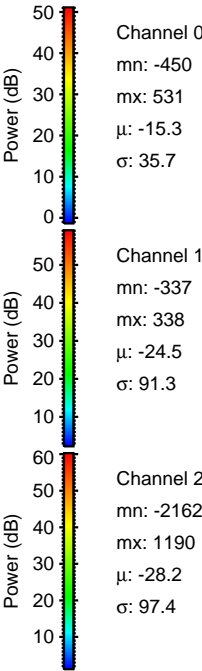
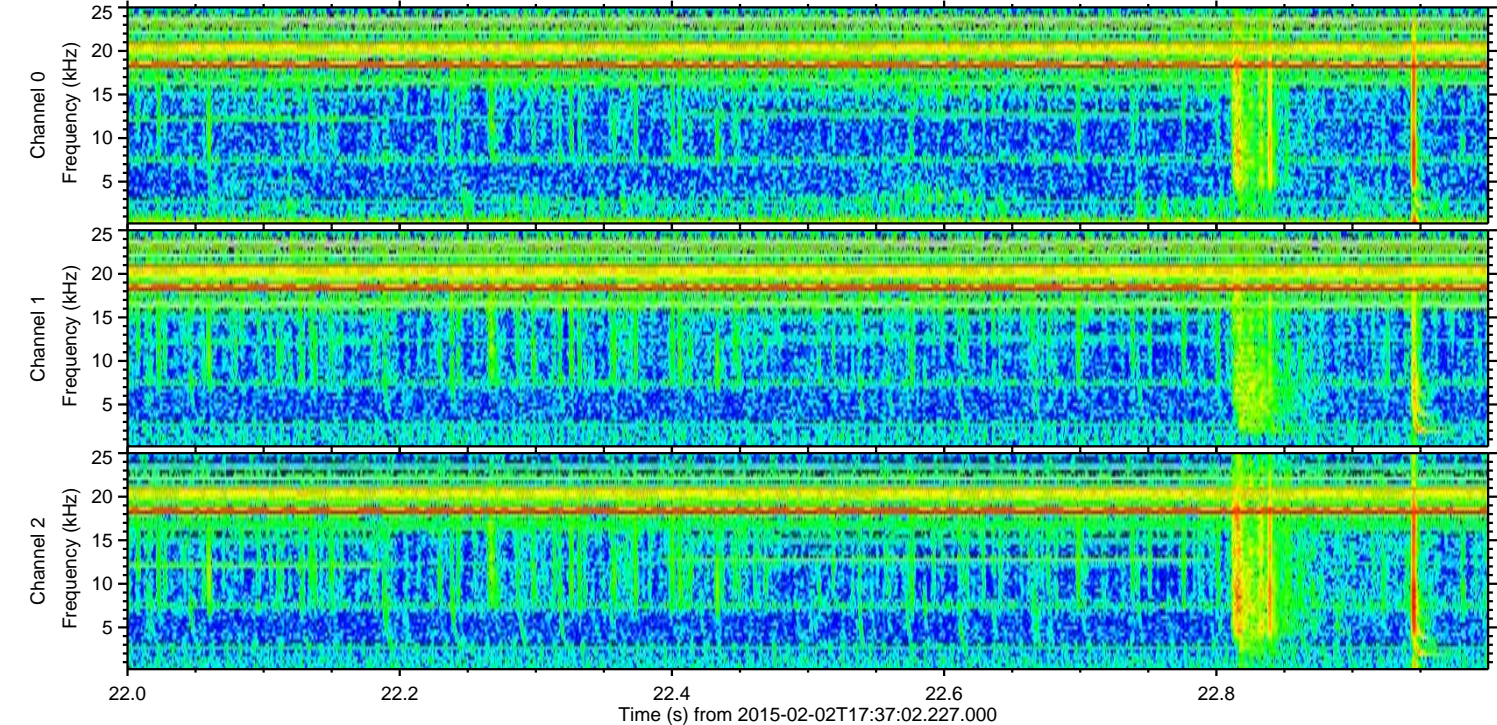
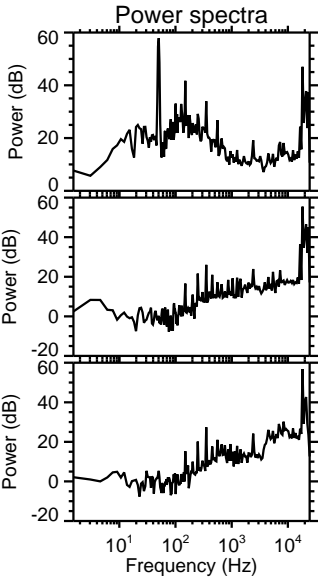
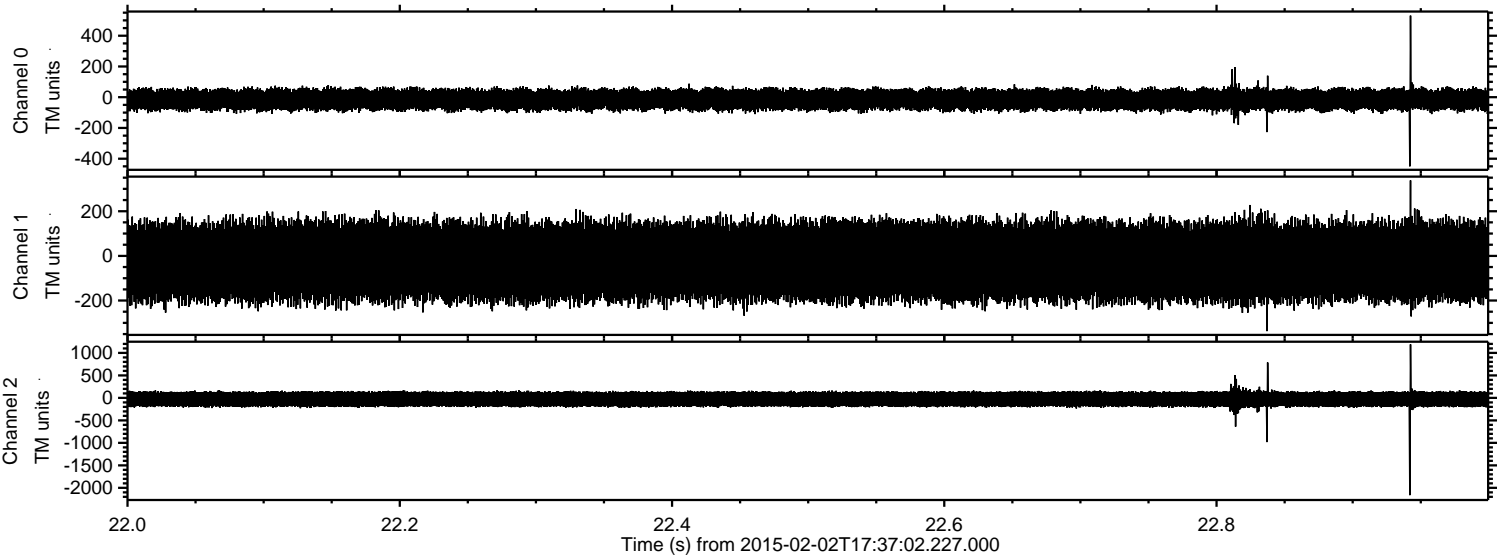



Processed Tue Feb 17 01:41:33 2015 by ELM ver.2012-10-06 from 001\_\_elm20150202\_173701\_\_dat00.bin

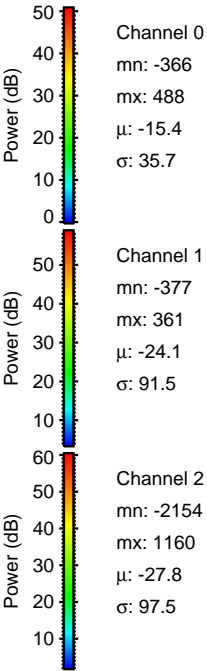
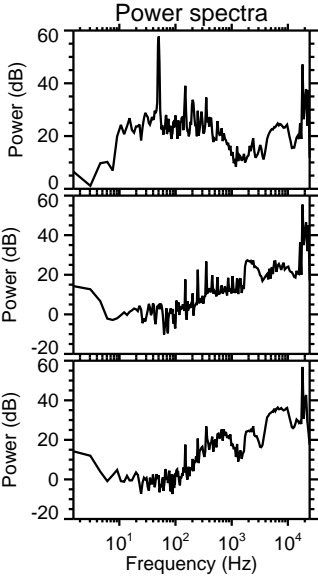
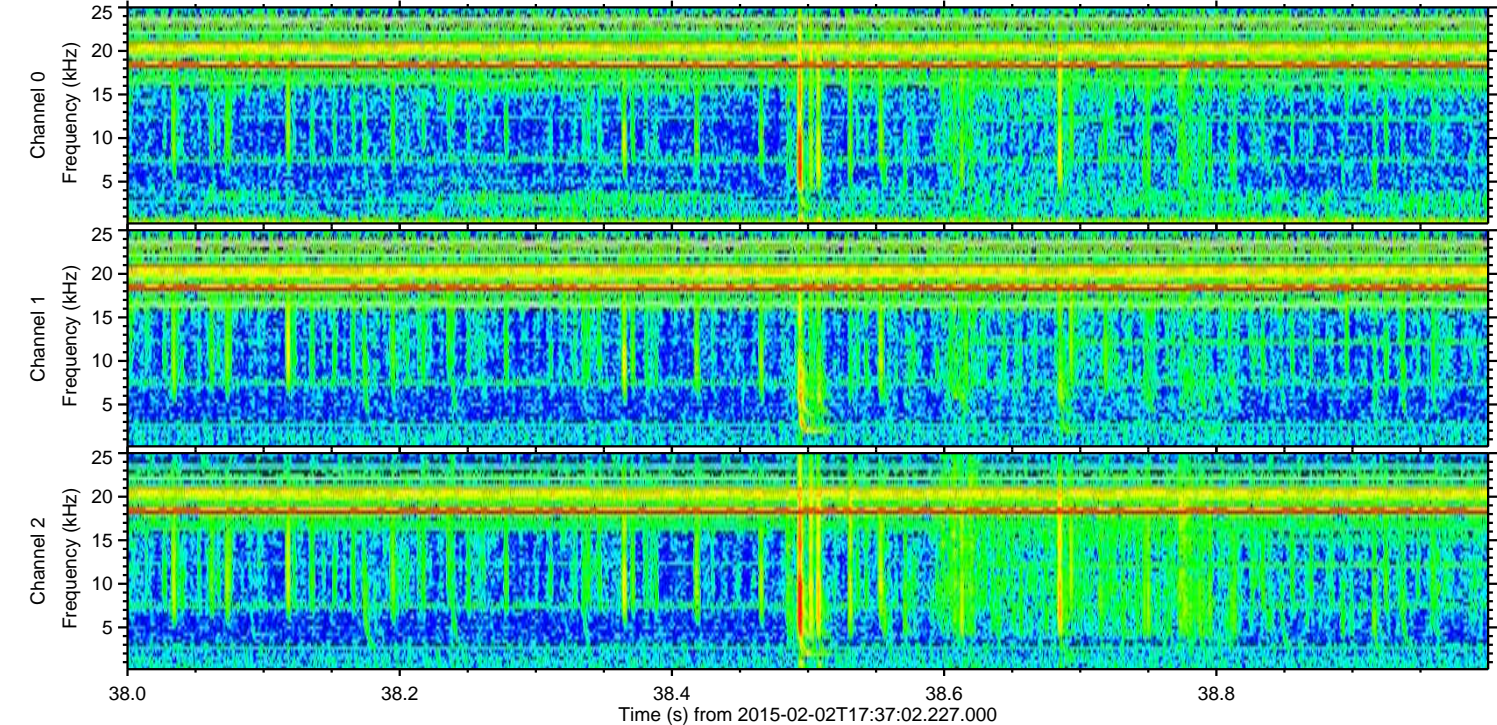
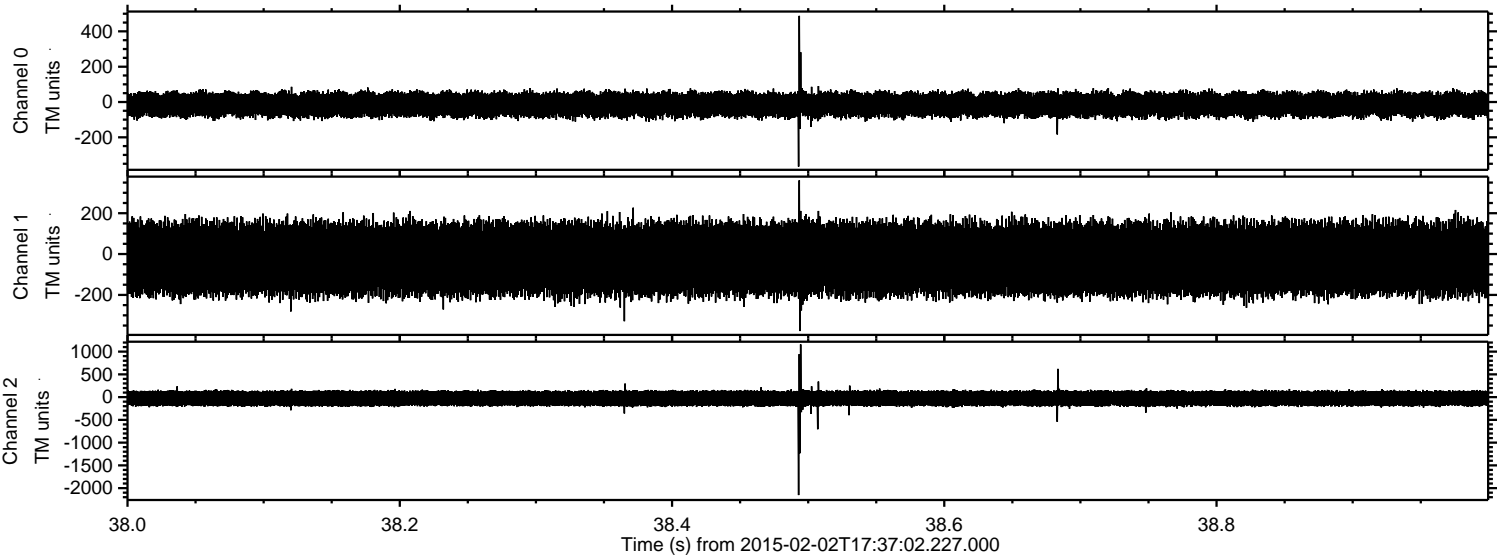



ELMAVAN 3D WAVEFORMS (Measured data sampled at 50 kHz) 49805 packets of 144 samples from 2015-02-02T17:37:02.227.000. Part 27/144

Processed Tue Feb 17 01:41:34 2015 by ELM ver.2012-10-06 from 001\_\_elm20150202\_173701\_\_dat00.bin

