

ELMAVAN 3D WAVEFORMS (Measured data sampled at 50 kHz) 49806 packets of 144 samples from 2015-02-02T14:01:54.439.999.

Processed Tue Feb 17 00:24:15 2015 by ELM ver.2012-10-06 from 001__elm20150202_140153__dat00.bin

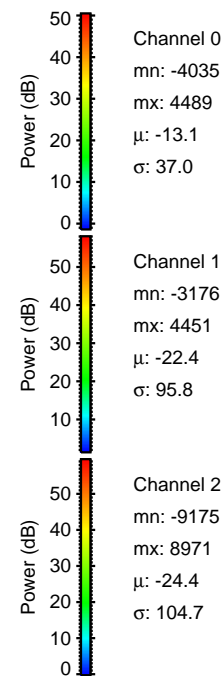
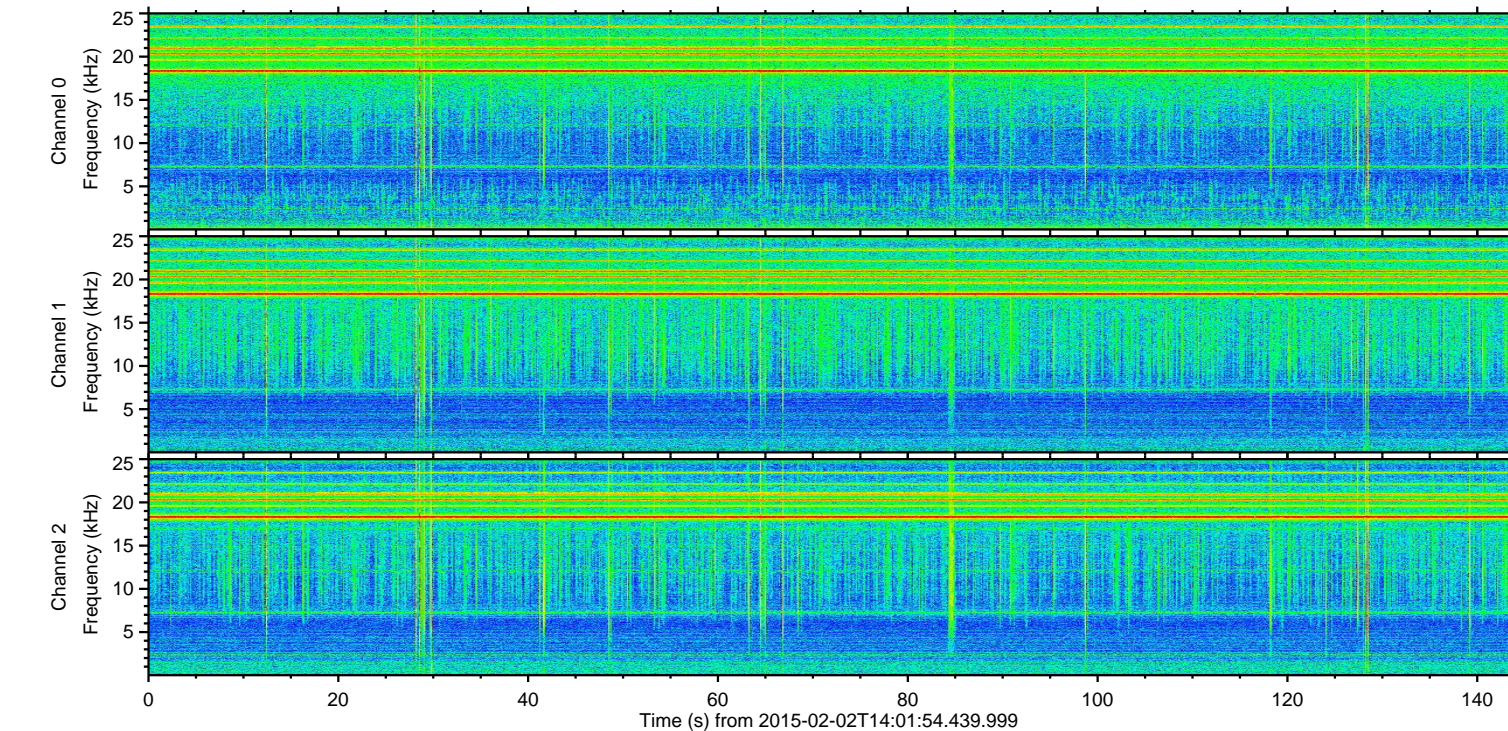
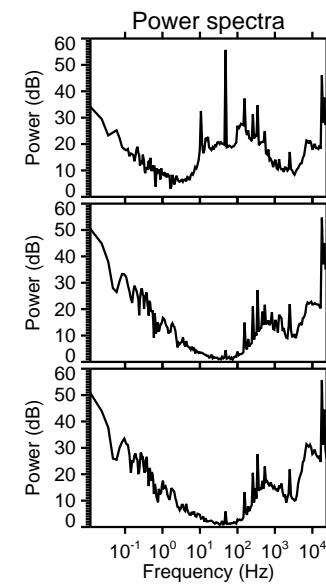
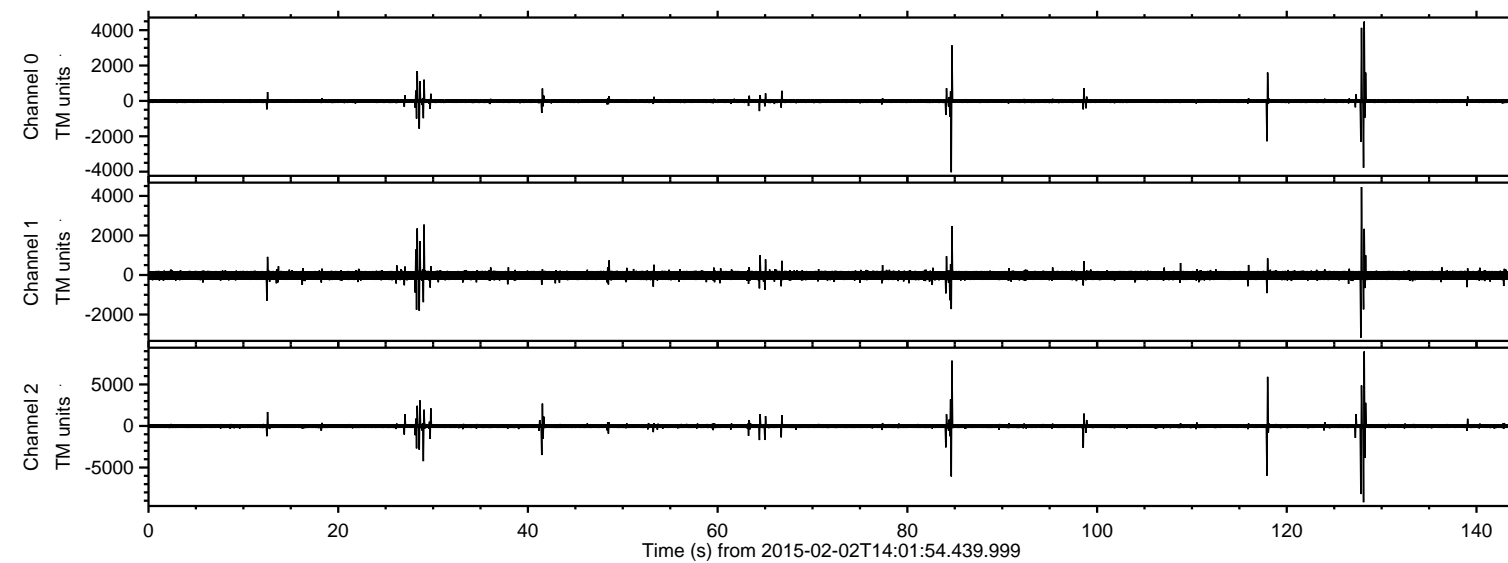

ELMAVAN 3D WAVEFORMS (Measured data sampled at 50 kHz) 49806 packets of 144 samples from 2015-02-02T14:01:54.439.999. Part 129/144

Processed Tue Feb 17 00:24:26 2015 by ELM ver.2012-10-06 from 001__elm20150202_140153__dat00.bin

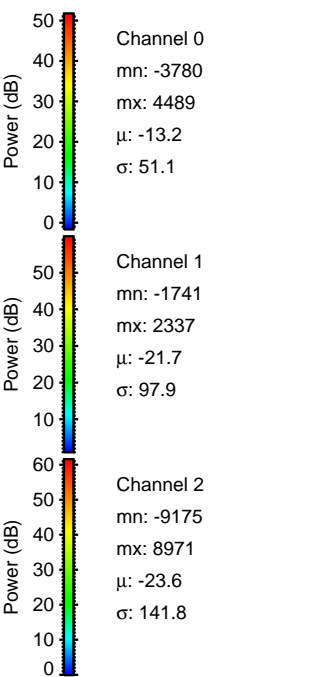
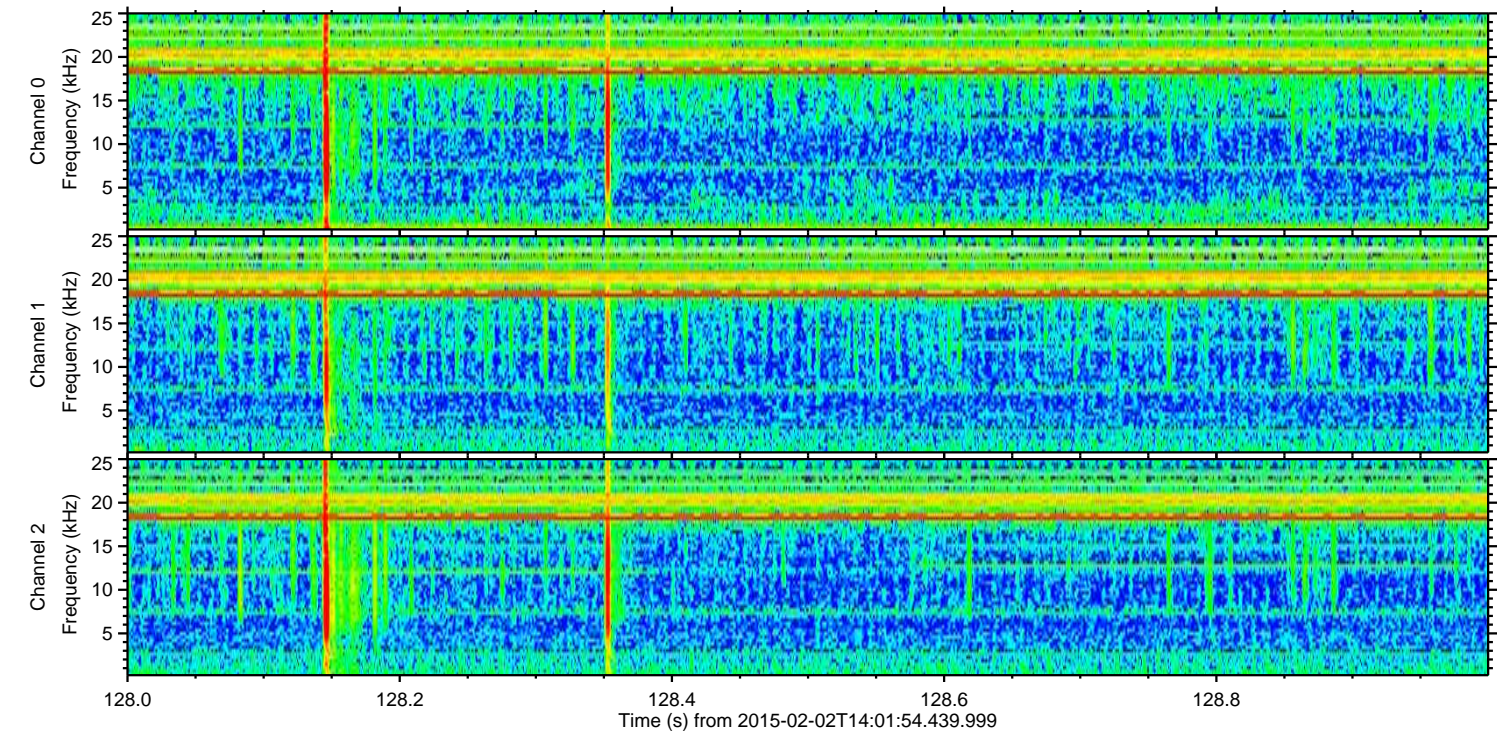
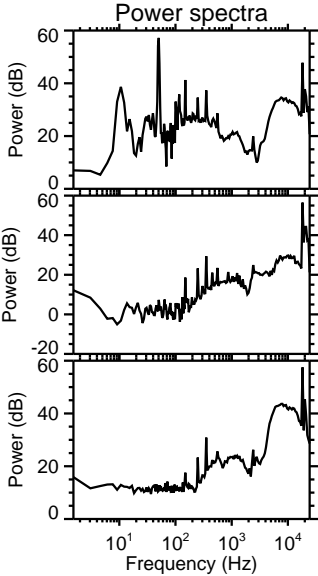
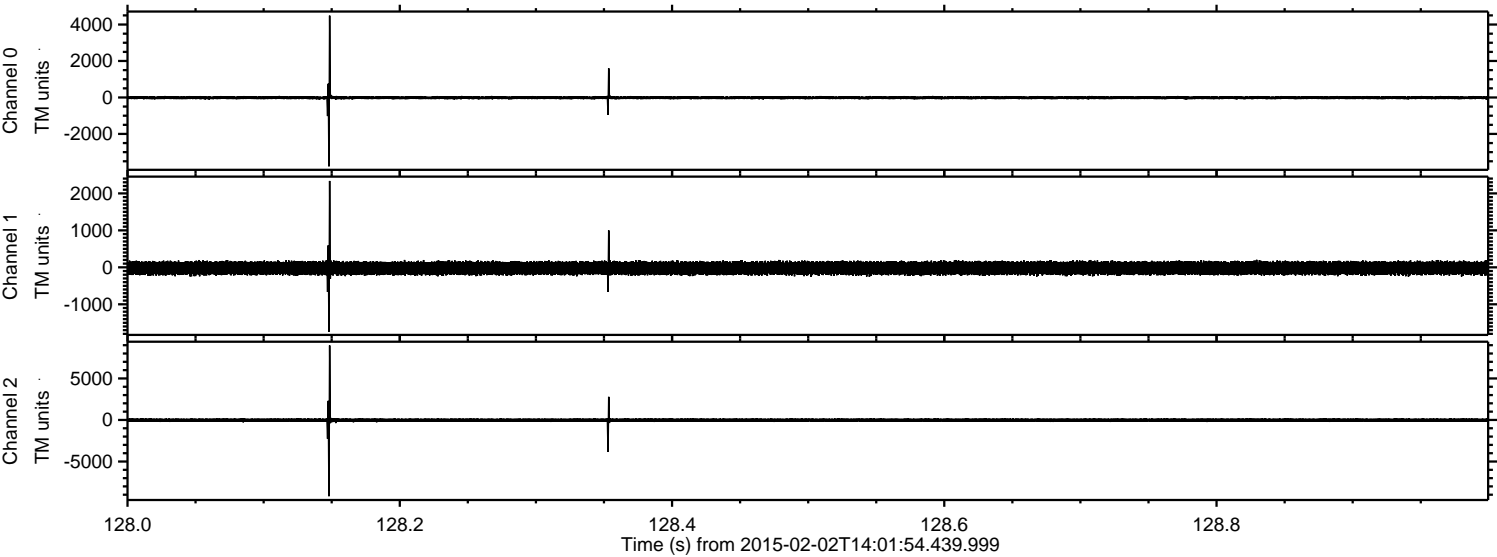

ELMAVAN 3D WAVEFORMS (Measured data sampled at 50 kHz) 49806 packets of 144 samples from 2015-02-02T14:01:54.439.999. Part 128/144

Processed Tue Feb 17 00:24:27 2015 by ELM ver.2012-10-06 from 001__elm20150202_140153__dat00.bin

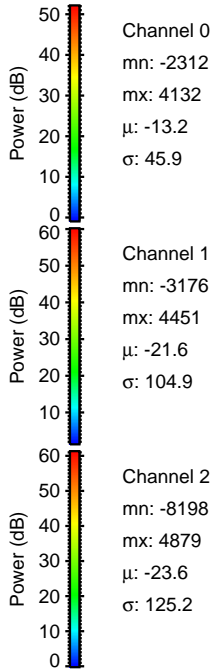
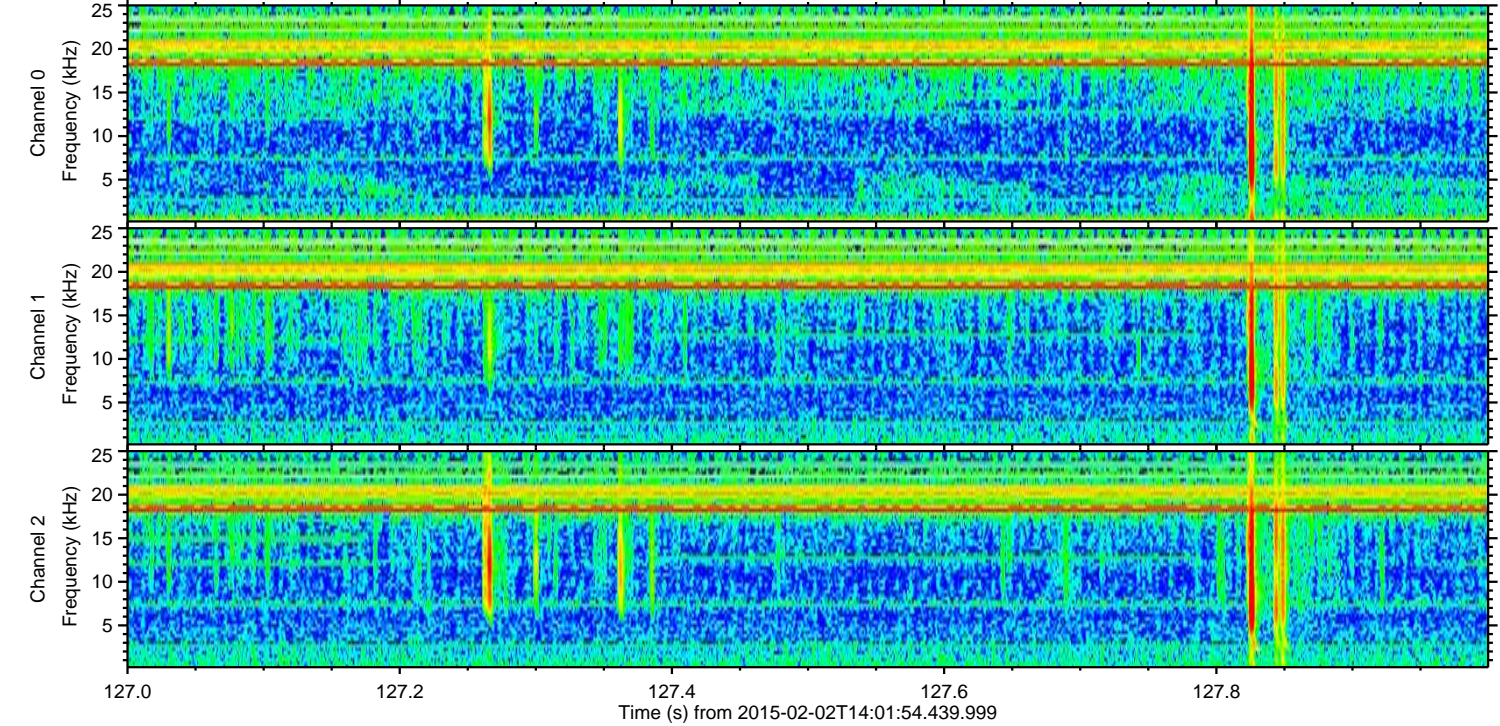
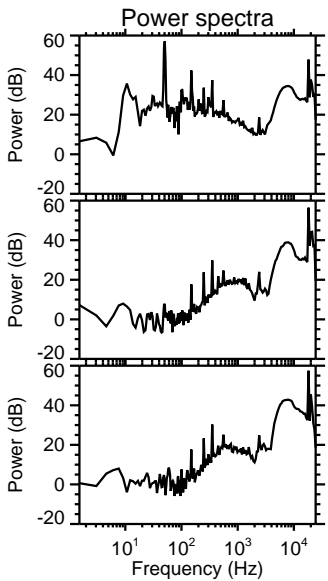
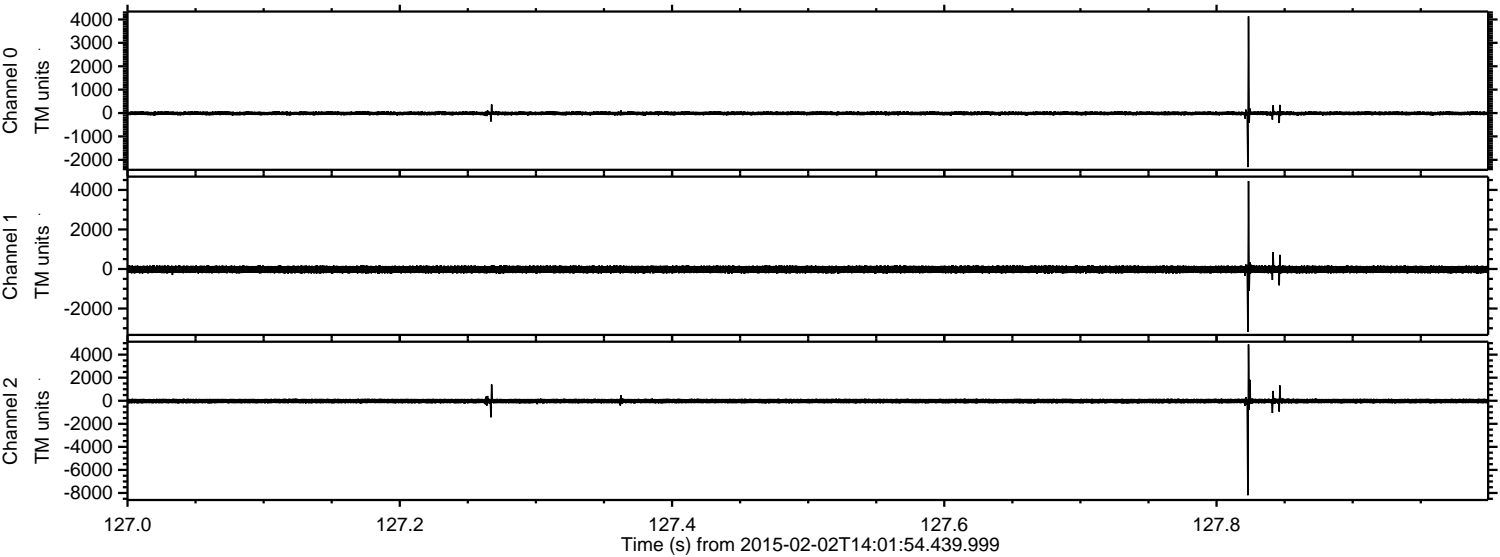

Processed Tue Feb 17 00:24:28 2015 by ELM ver.2012-10-06 from 001__elm20150202_140153__dat00.bin

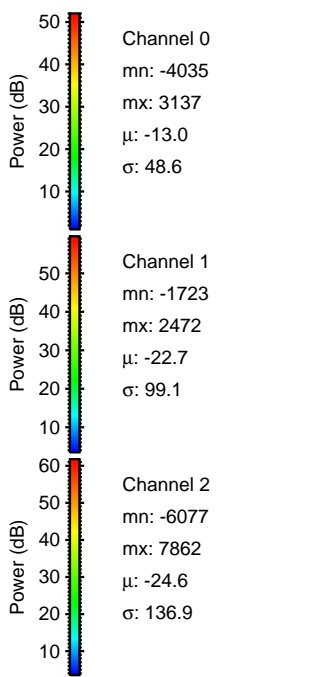
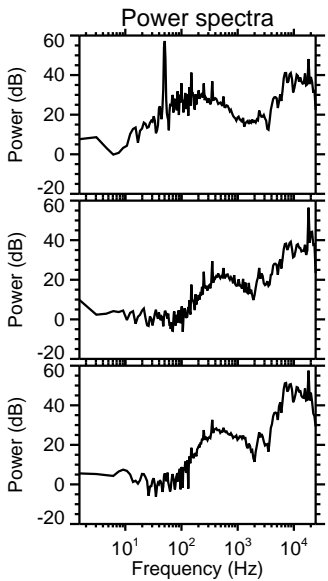
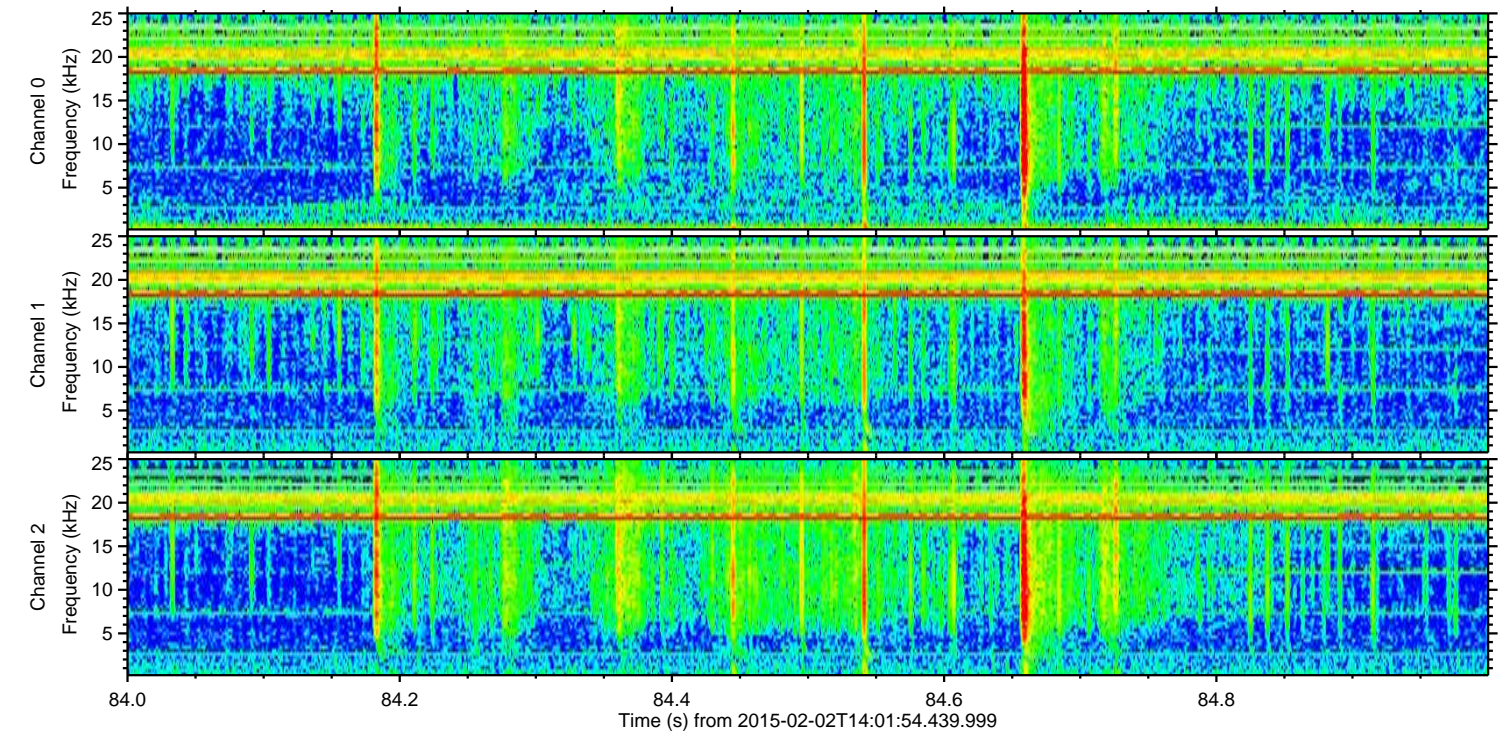
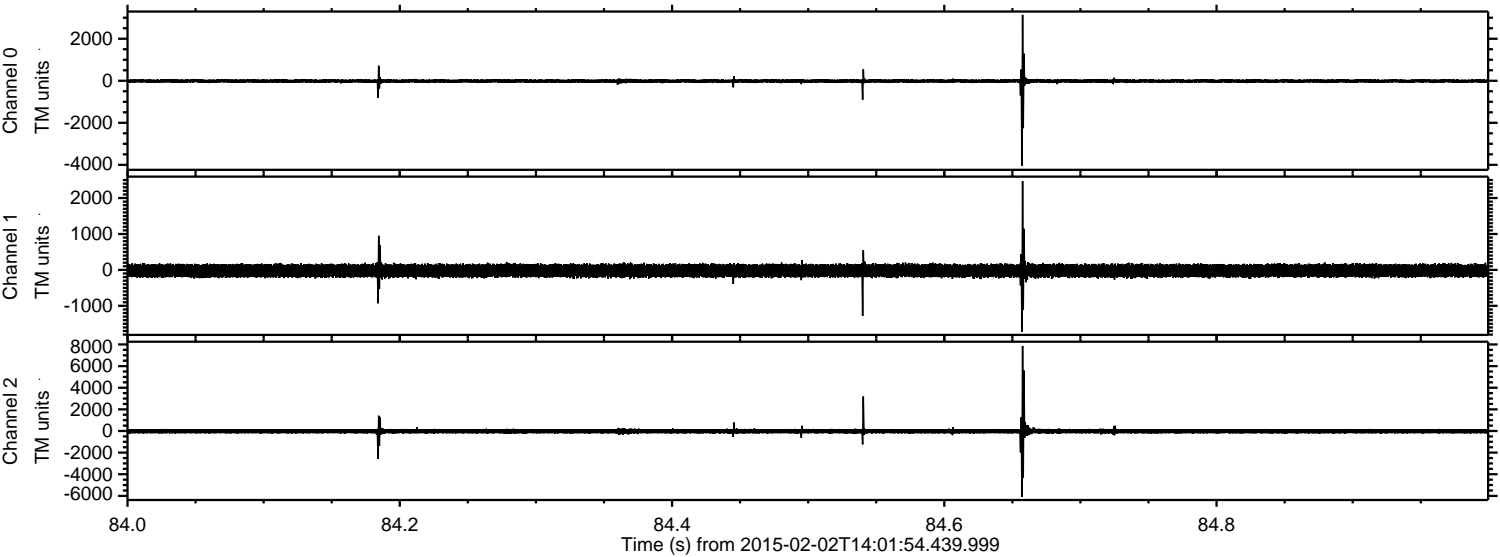

ELMAVAN 3D WAVEFORMS (Measured data sampled at 50 kHz) 49806 packets of 144 samples from 2015-02-02T14:01:54.439.999. Part 118/144

Processed Tue Feb 17 00:24:29 2015 by ELM ver.2012-10-06 from 001__elm20150202_140153__dat00.bin

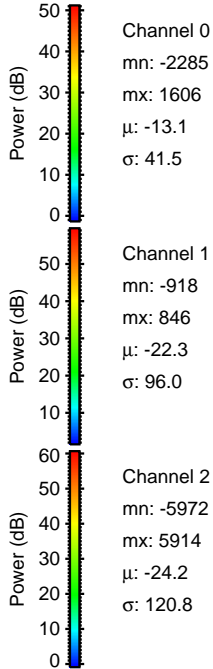
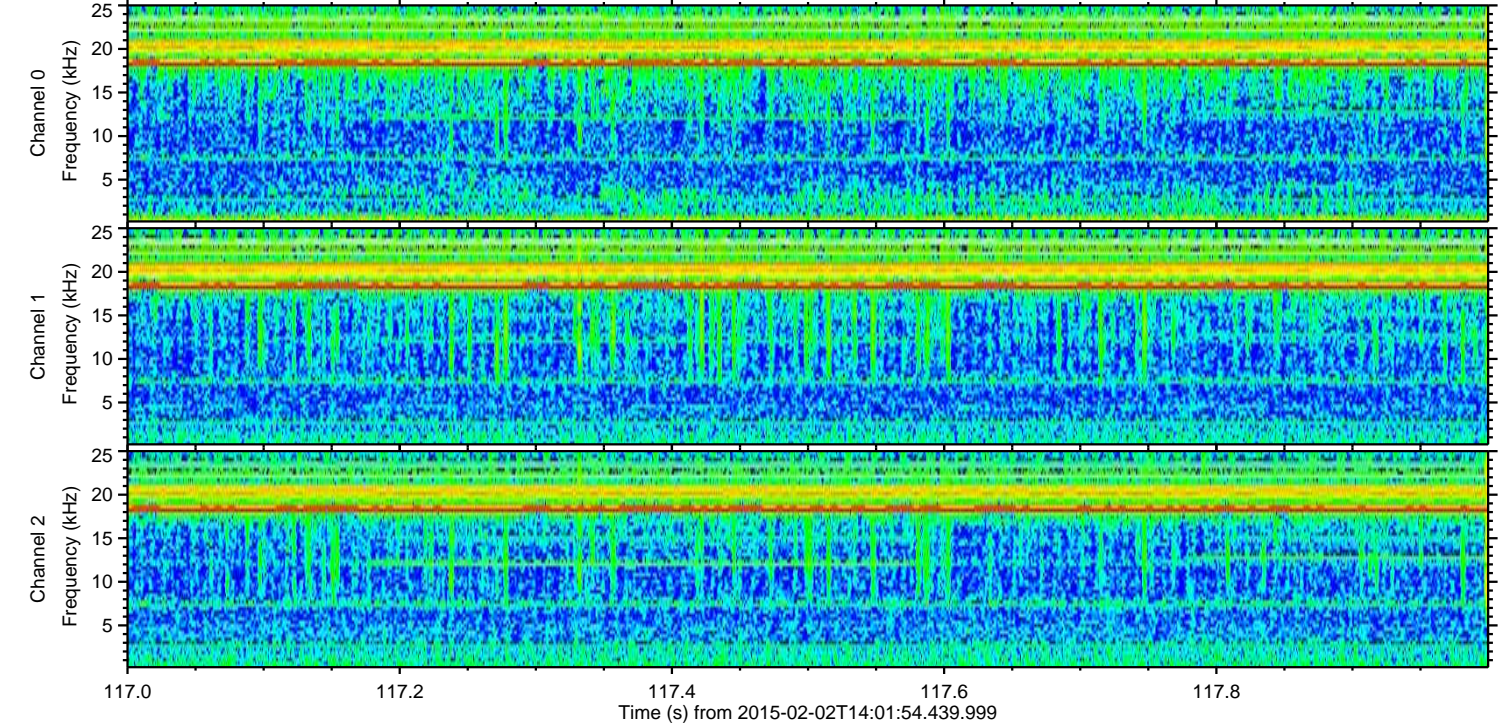
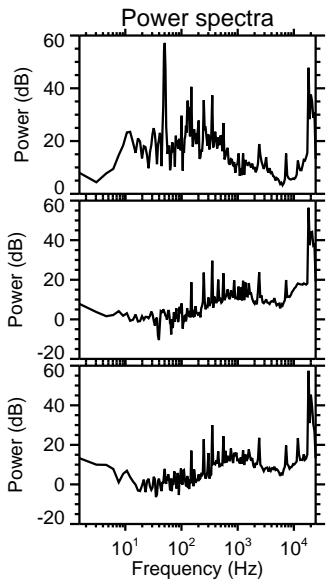
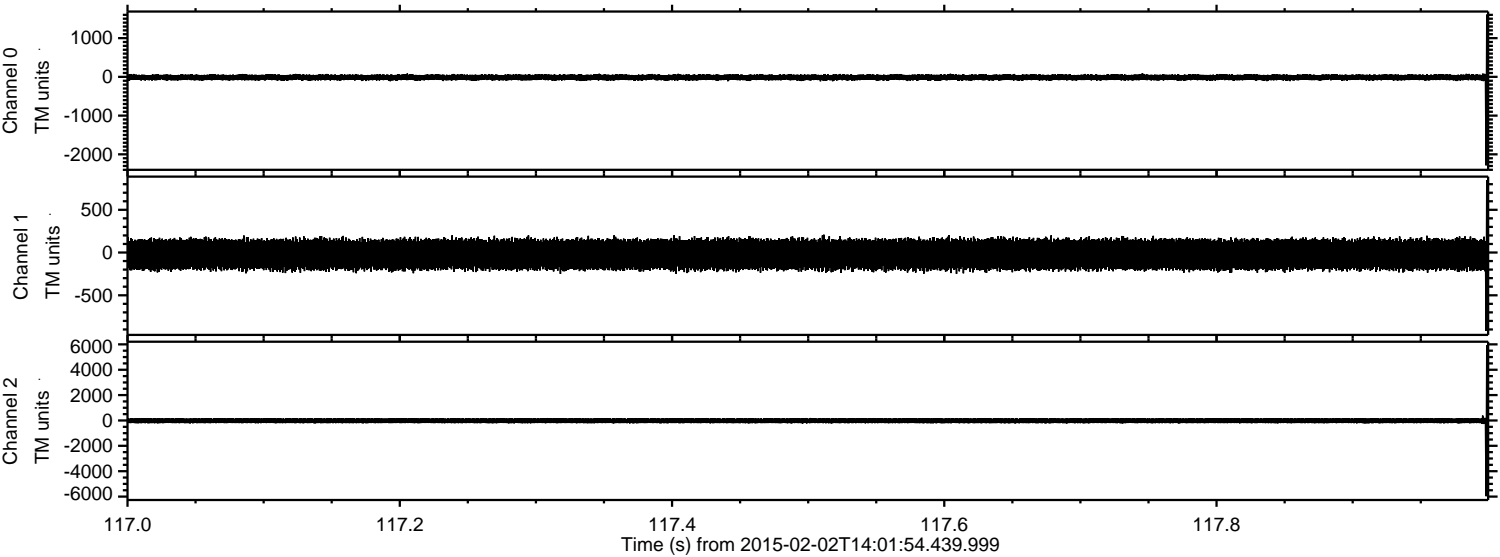

ELMAVAN 3D WAVEFORMS (Measured data sampled at 50 kHz) 49806 packets of 144 samples from 2015-02-02T14:01:54.439.999. Part 30/144

Processed Tue Feb 17 00:24:30 2015 by ELM ver.2012-10-06 from 001__elm20150202_140153__dat00.bin

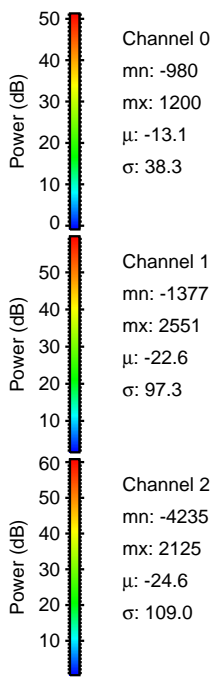
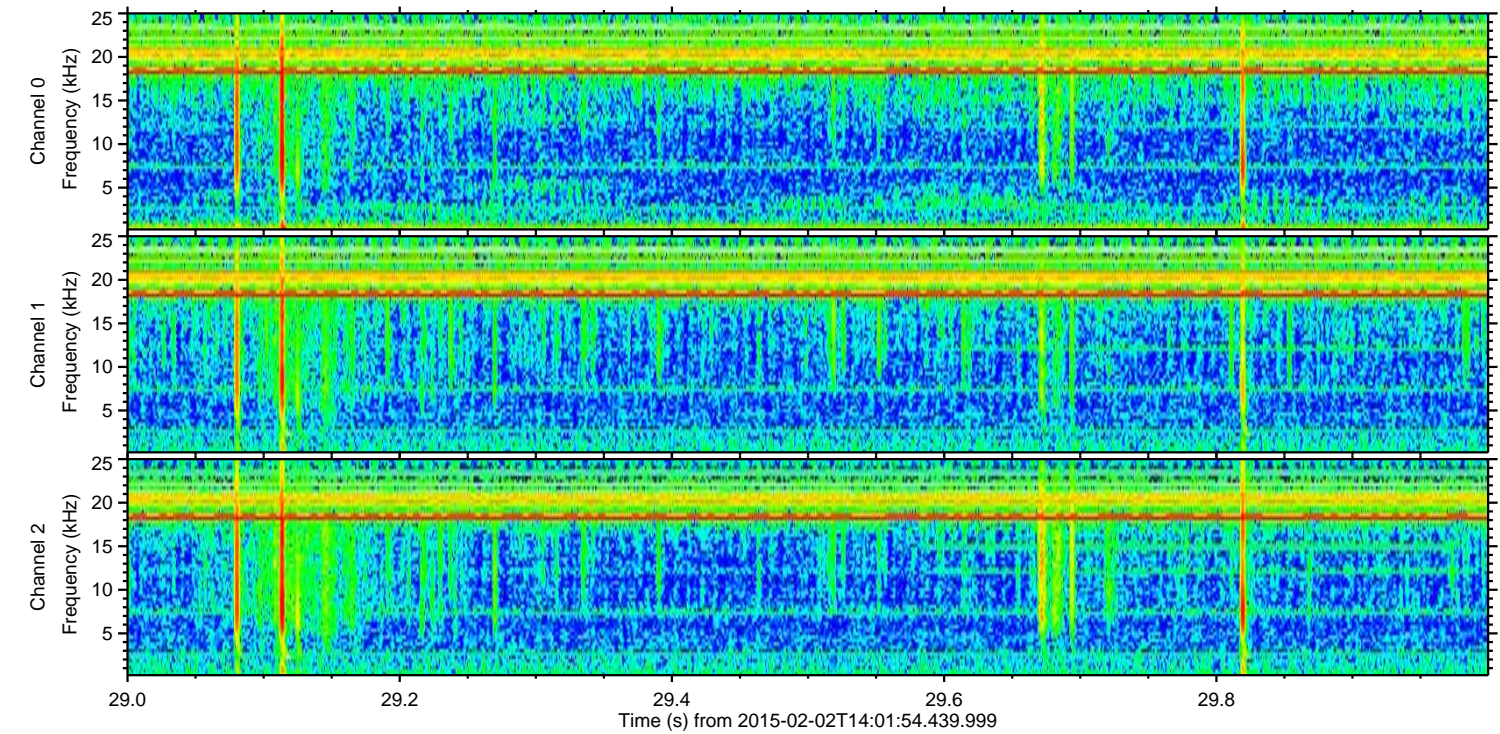
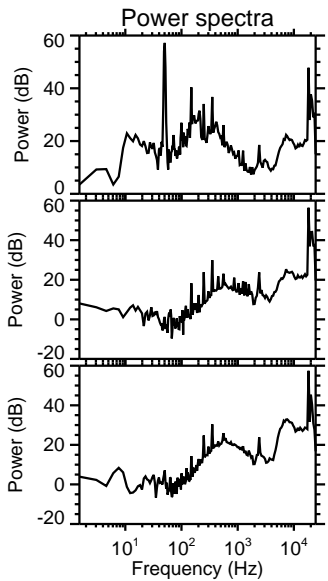
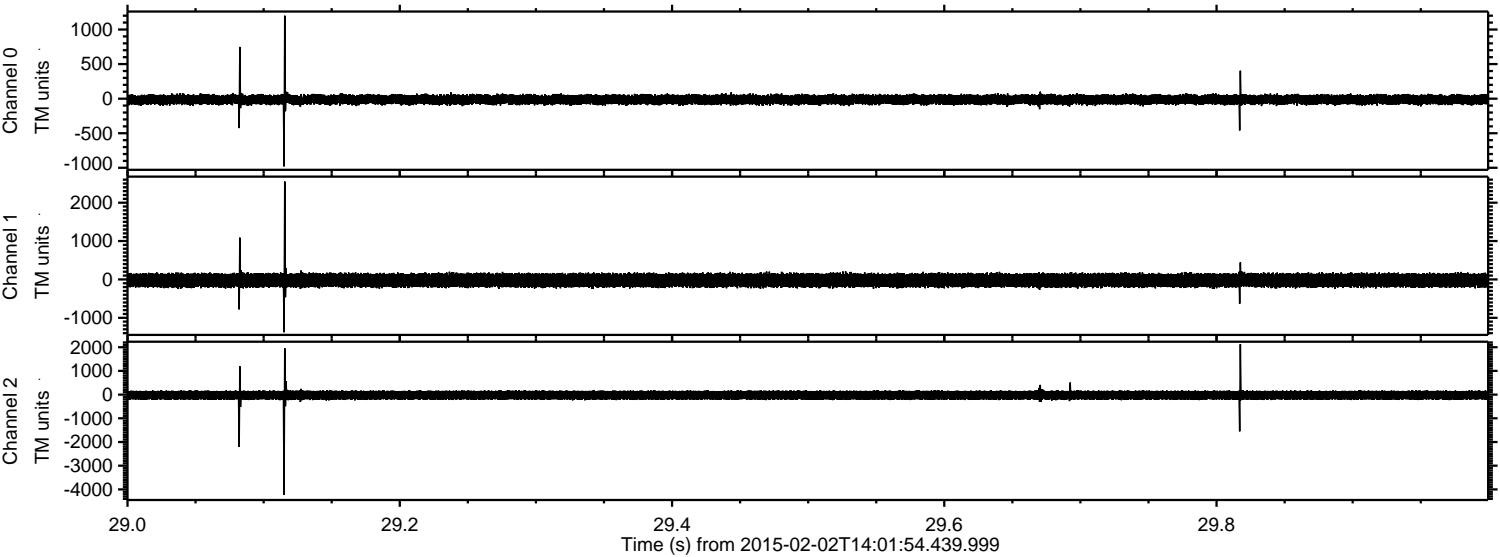

Channel 0
mn: -980
mx: 1200
 μ : -13.1
 σ : 38.3

Channel 1
mn: -1377
mx: 2551
 μ : -22.6
 σ : 97.3

Channel 2
mn: -4235
mx: 2125
 μ : -24.6
 σ : 109.0

ELMAVAN 3D WAVEFORMS (Measured data sampled at 50 kHz) 49806 packets of 144 samples from 2015-02-02T14:01:54.439.999. Part 42/144

Processed Tue Feb 17 00:24:31 2015 by ELM ver.2012-10-06 from 001__elm20150202_140153__dat00.bin

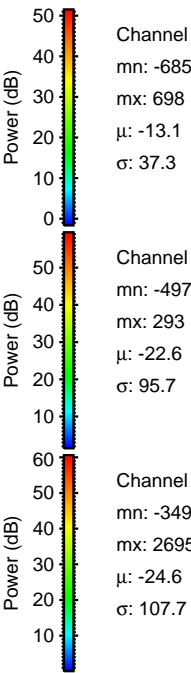
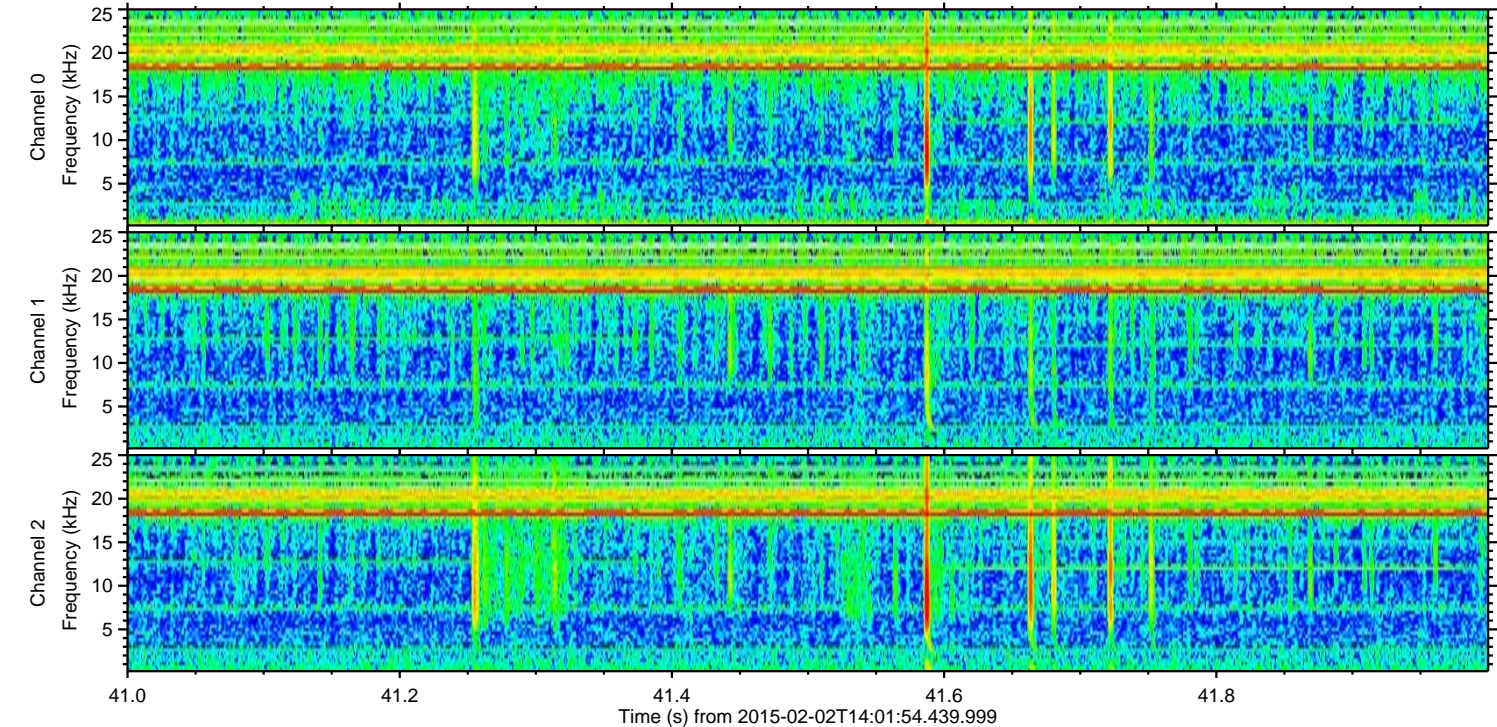
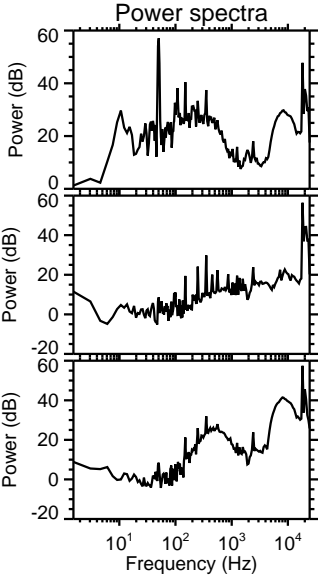
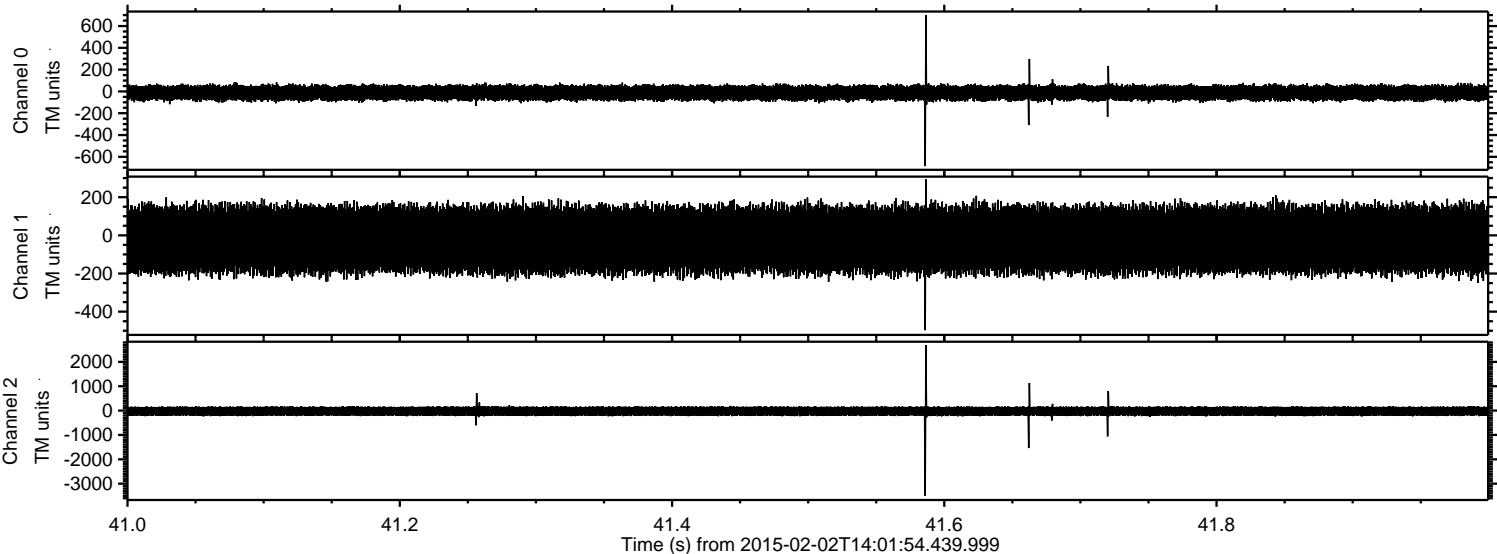

Channel 0
mn: -685
mx: 698
 μ : -13.1
 σ : 37.3

Channel 1
mn: -497
mx: 293
 μ : -22.6
 σ : 95.7

Channel 2
mn: -3497
mx: 2695
 μ : -24.6
 σ : 107.7

Processed Tue Feb 17 00:24:32 2015 by ELM ver.2012-10-06 from 001__elm20150202_140153__dat00.bin

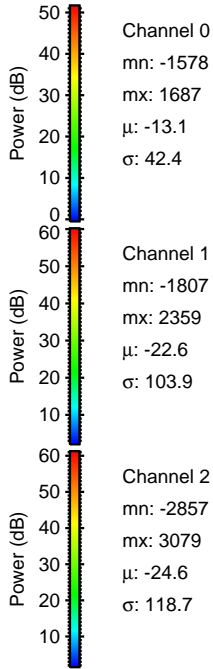
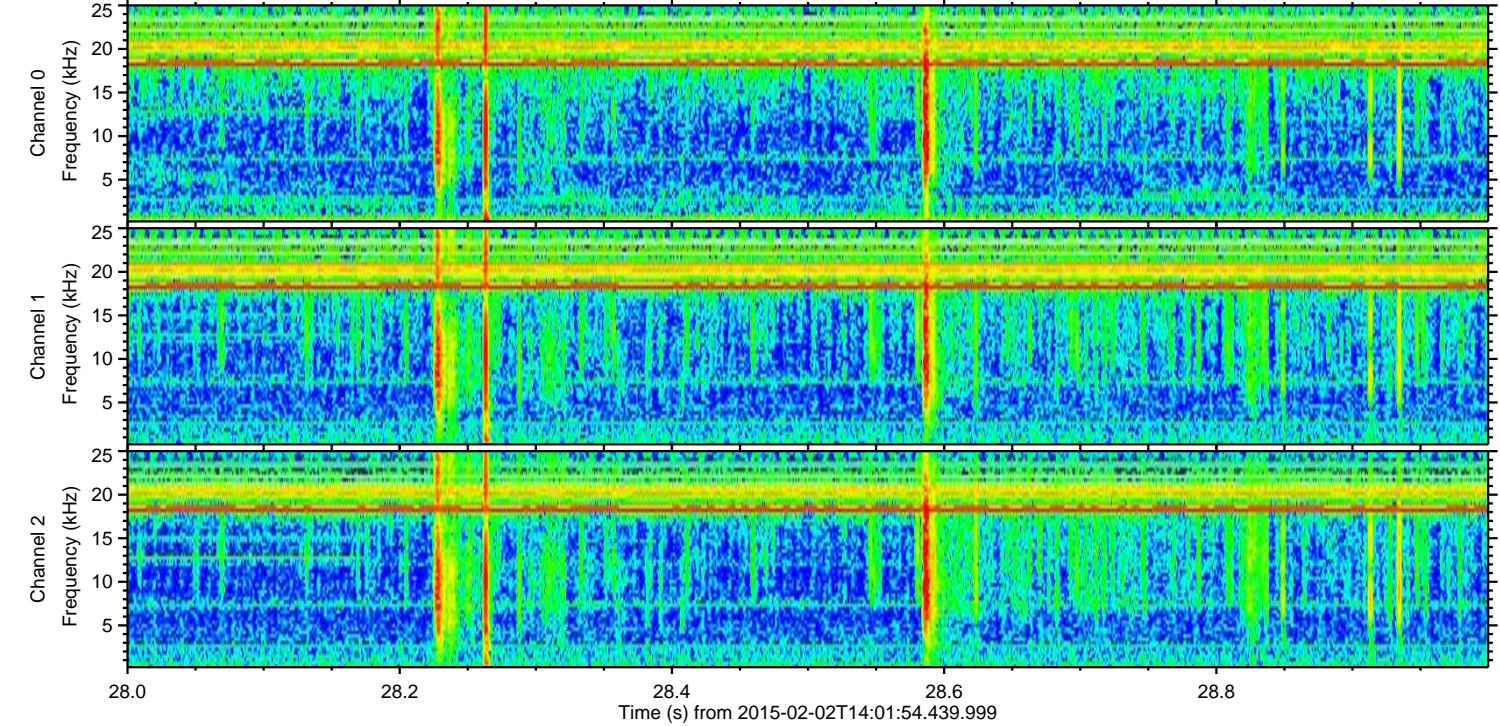
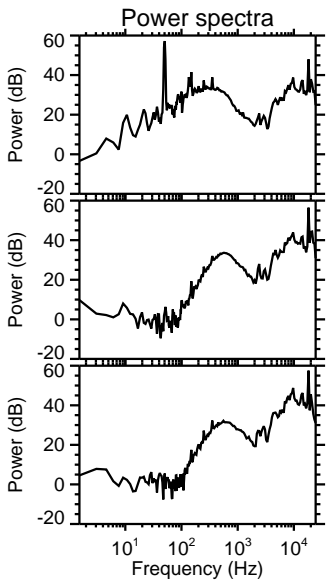
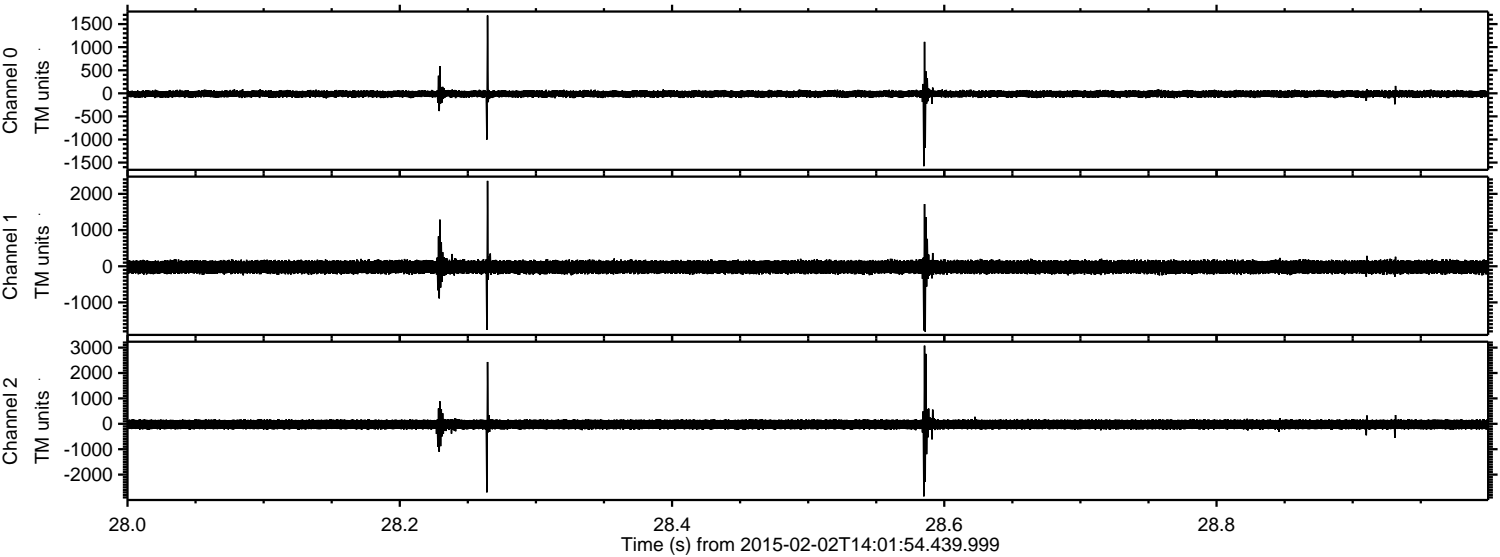

ELMAVAN 3D WAVEFORMS (Measured data sampled at 50 kHz) 49806 packets of 144 samples from 2015-02-02T14:01:54.439.999. Part 99/144

Processed Tue Feb 17 00:24:33 2015 by ELM ver.2012-10-06 from 001__elm20150202_140153__dat00.bin

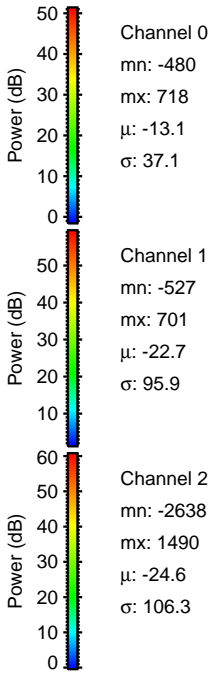
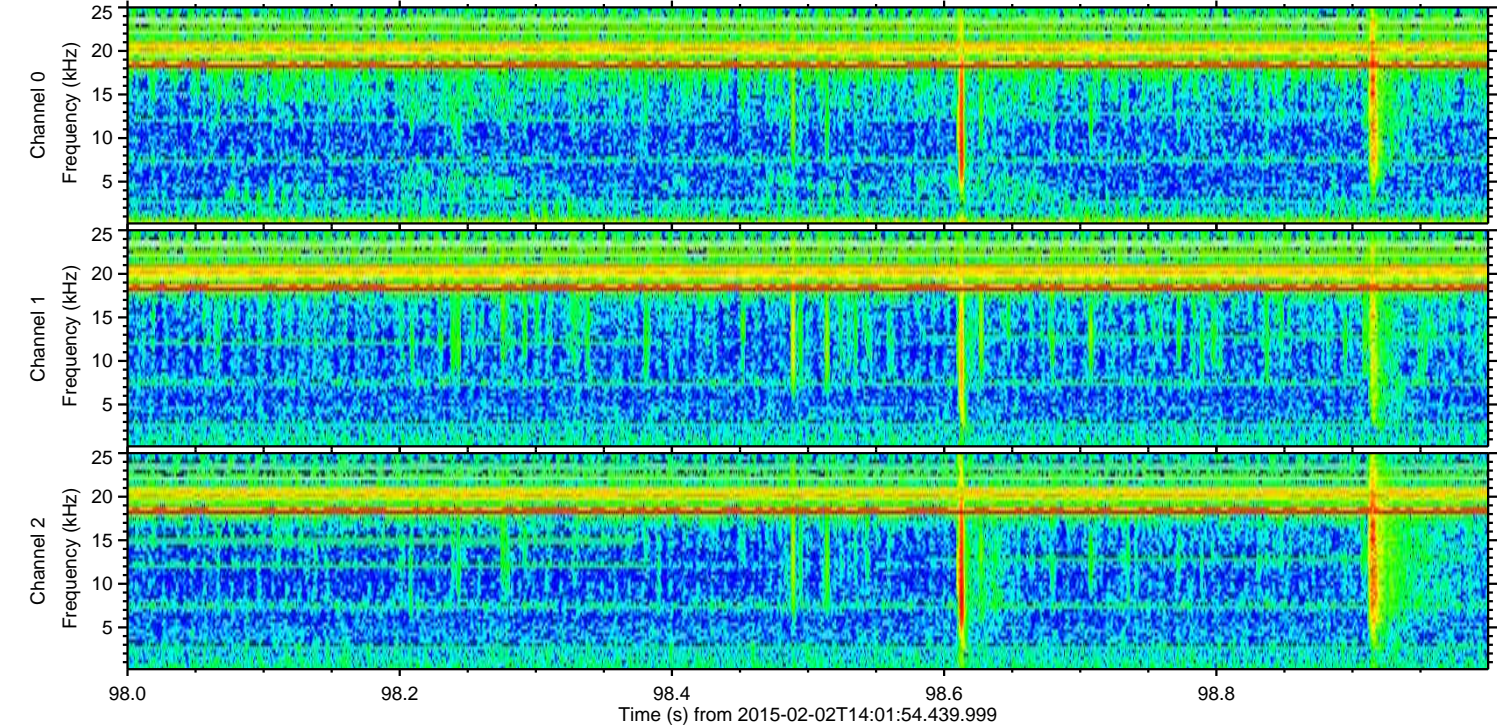
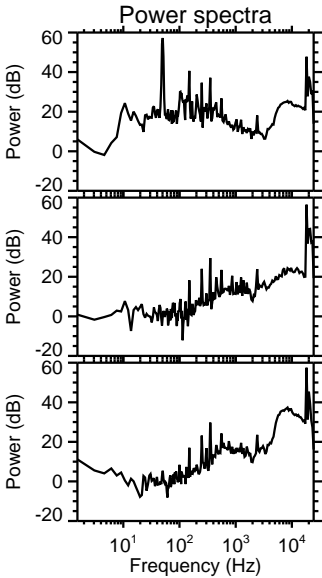
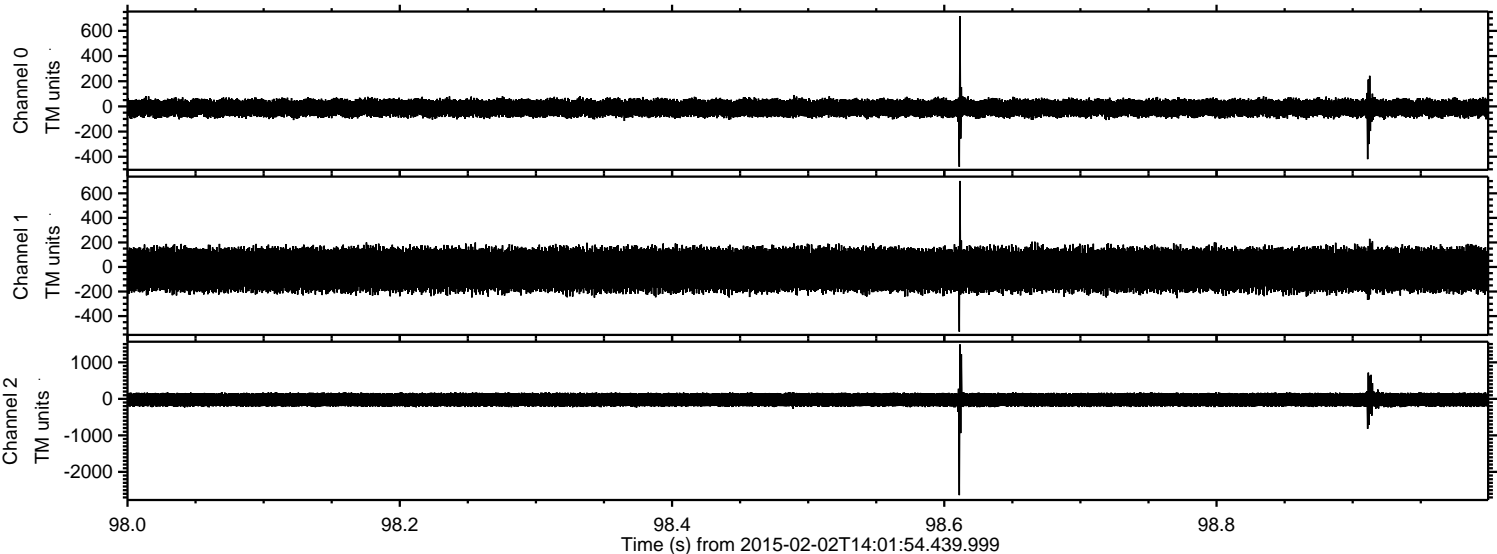

Processed Tue Feb 17 00:24:34 2015 by ELM ver.2012-10-06 from 001__elm20150202_140153__dat00.bin

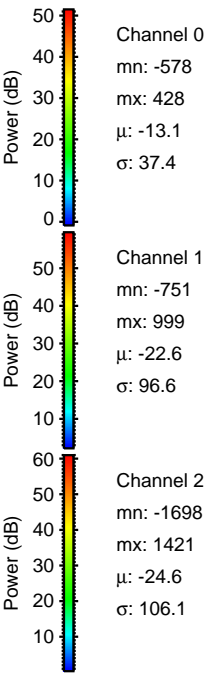
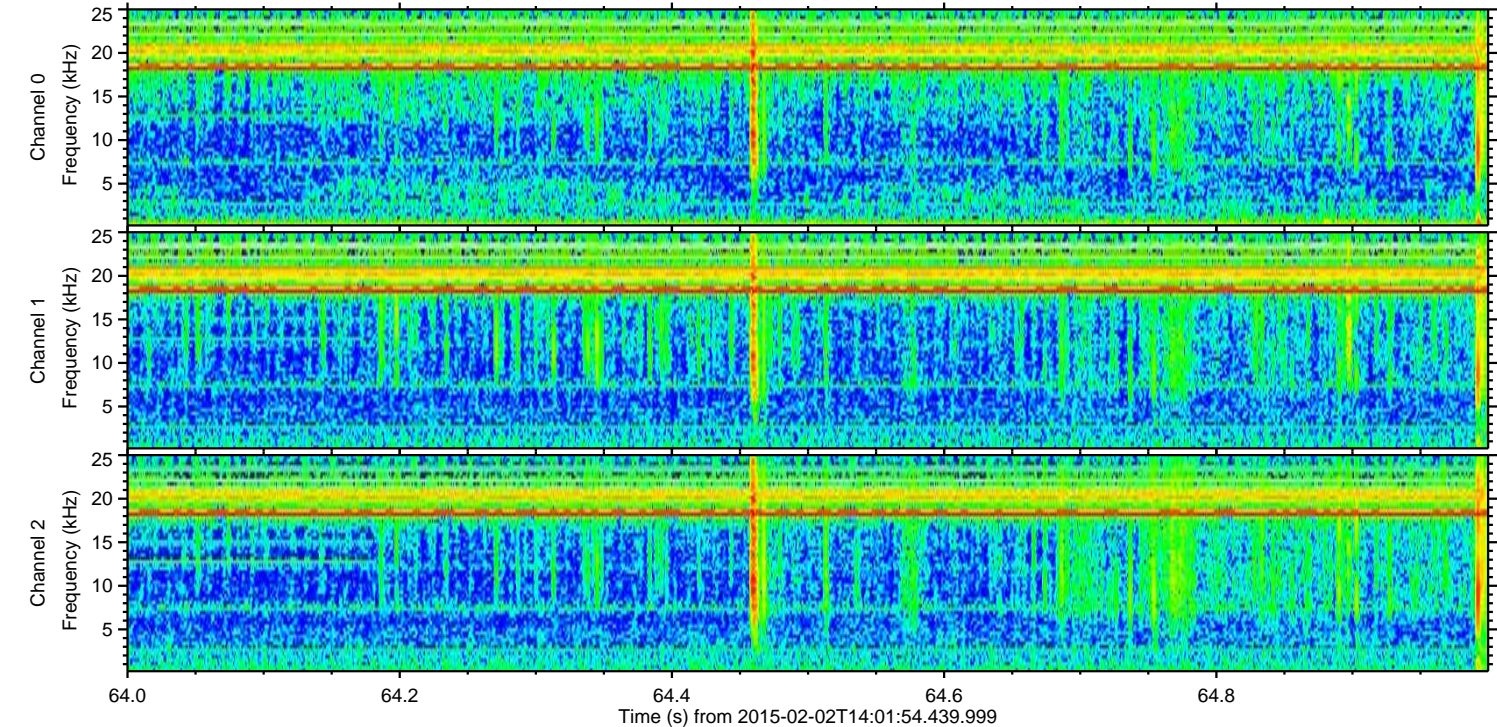
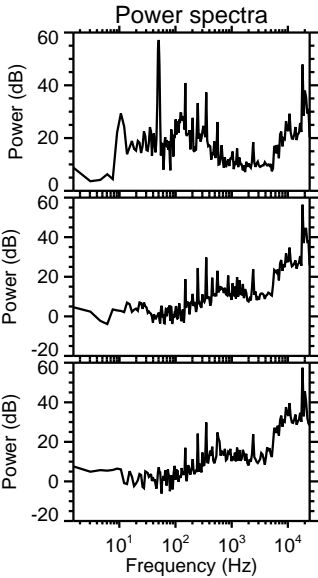
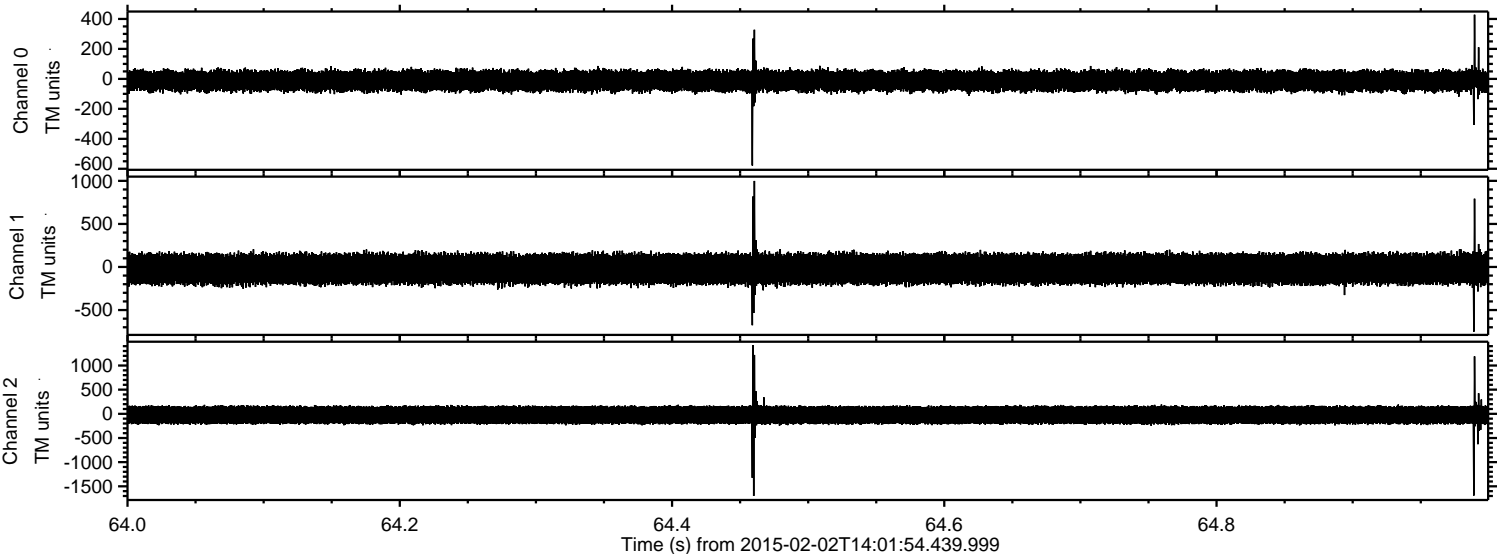

ELMAVAN 3D WAVEFORMS (Measured data sampled at 50 kHz) 49806 packets of 144 samples from 2015-02-02T14:01:54.439.999. Part 138/144

Processed Tue Feb 17 00:24:35 2015 by ELM ver.2012-10-06 from 001__elm20150202_140153__dat00.bin

