

ELMAVAN 3D WAVEFORMS (Measured data sampled at 50 kHz) 49809 packets of 144 samples from 2015-02-02T12:16:50.677.999.

Processed Mon Feb 16 23:46:11 2015 by ELM ver.2012-10-06 from 001__elm20150202_121649__dat00.bin

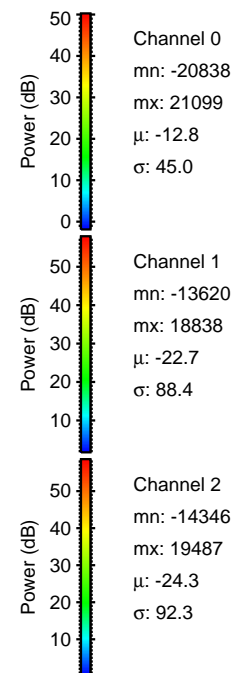
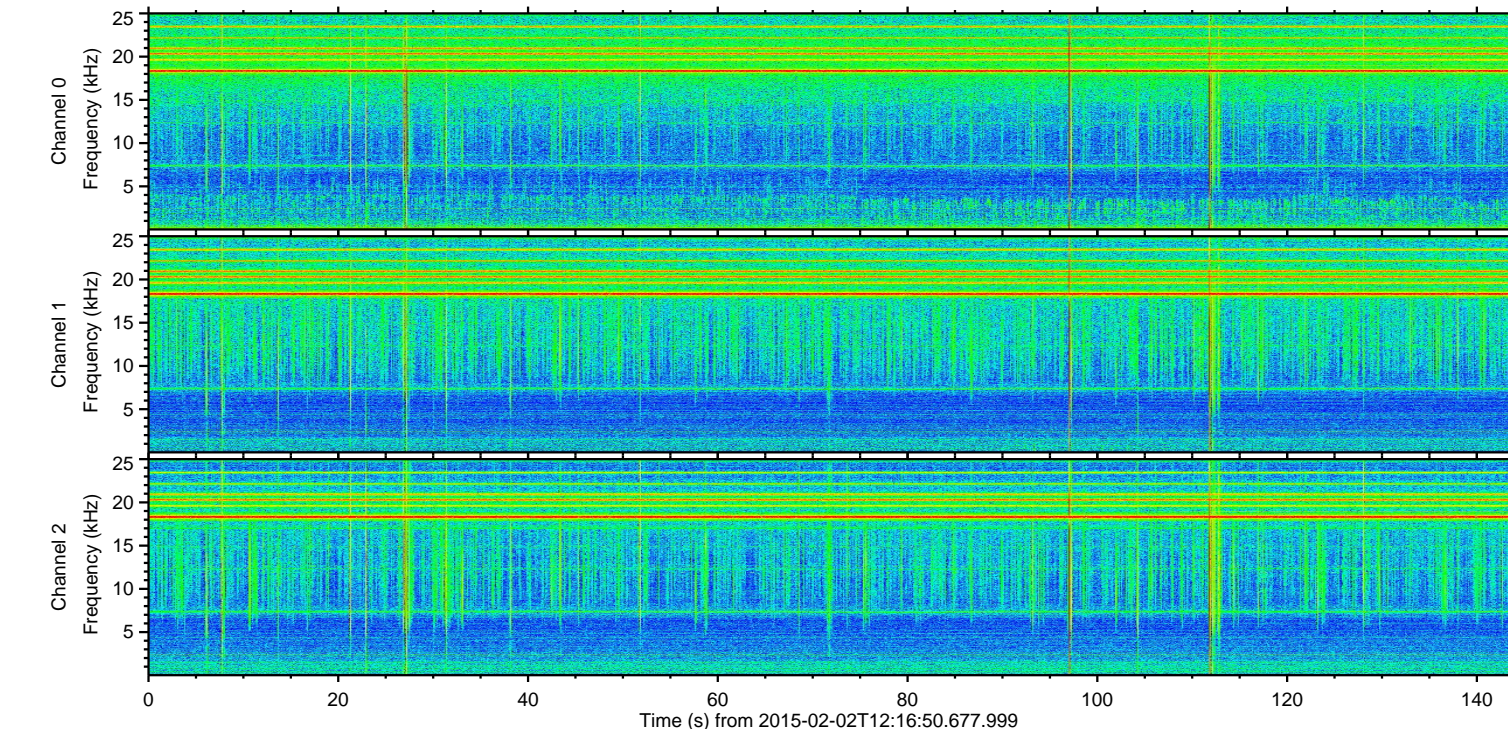
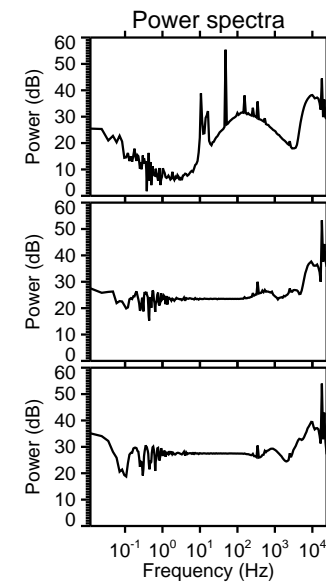
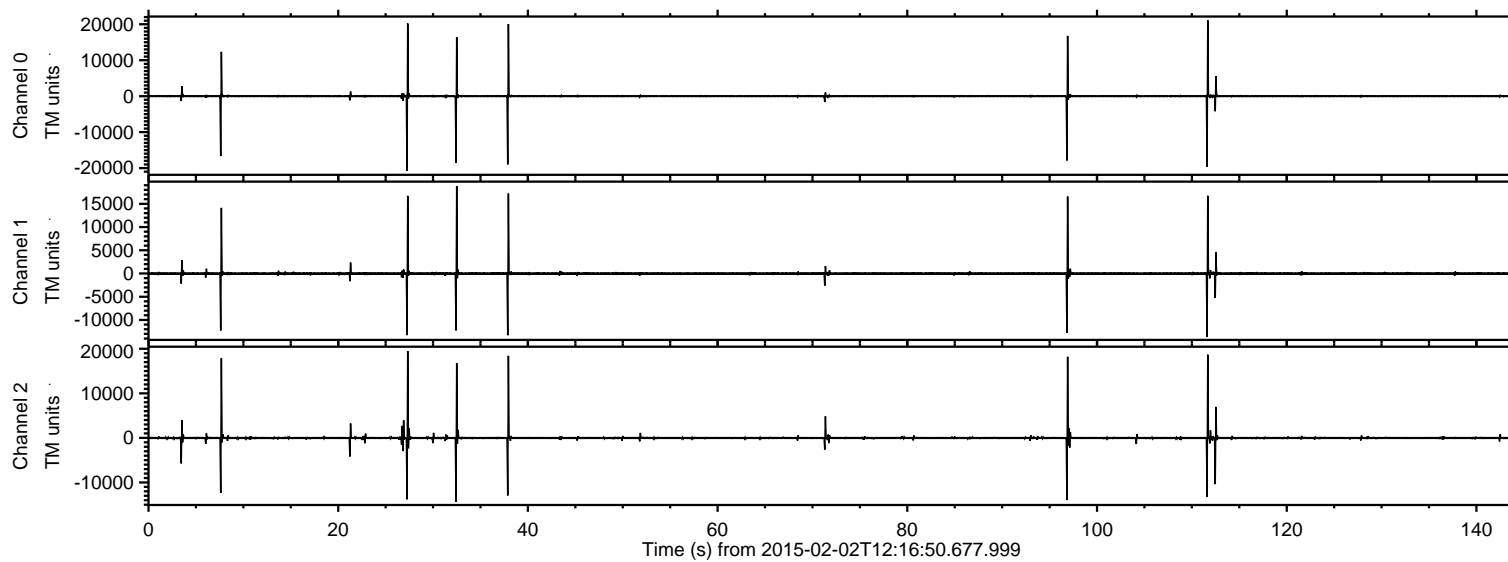

ELMAVAN 3D WAVEFORMS (Measured data sampled at 50 kHz) 49809 packets of 144 samples from 2015-02-02T12:16:50.677.999. Part 112/144

Processed Mon Feb 16 23:46:23 2015 by ELM ver.2012-10-06 from 001__elm20150202_121649__dat00.bin

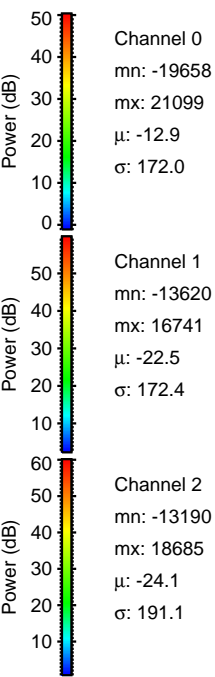
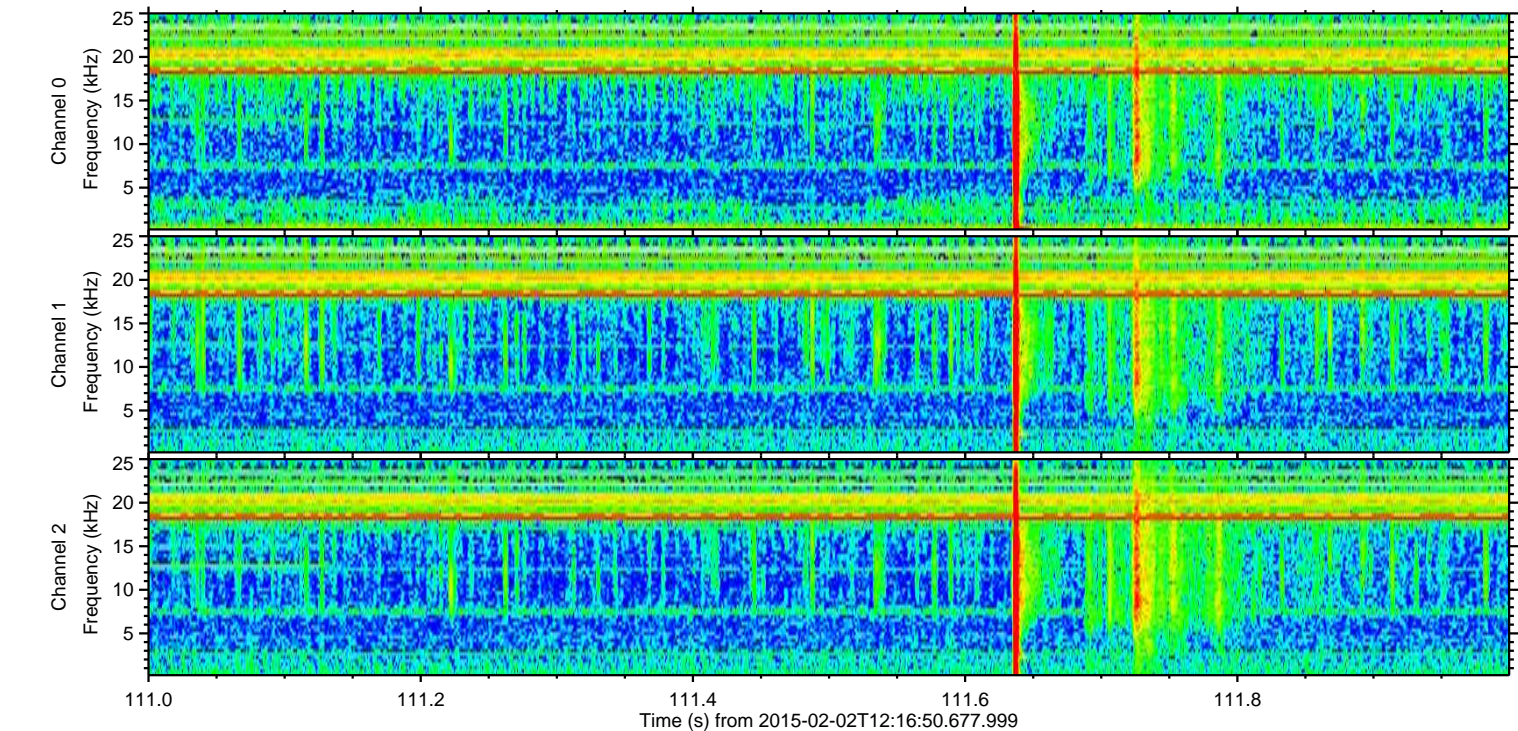
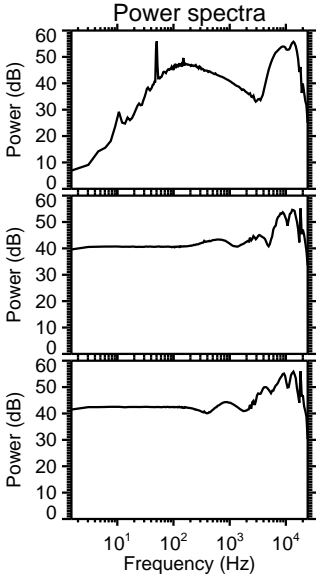
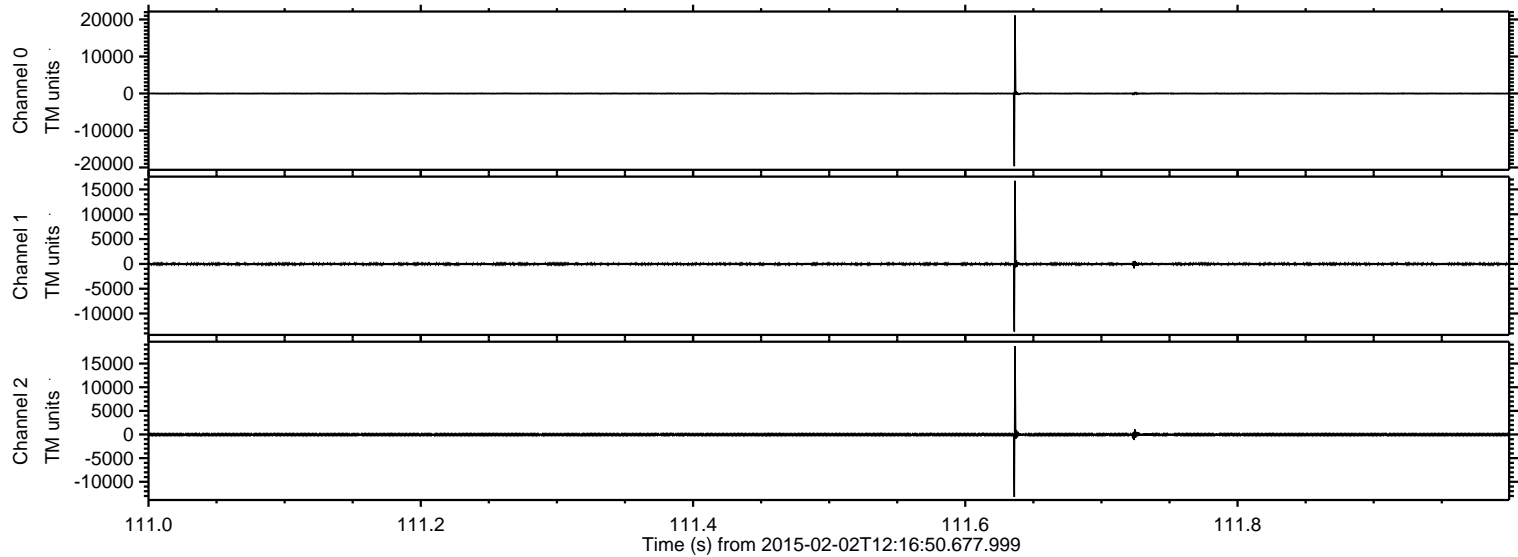

Processed Mon Feb 16 23:46:24 2015 by ELM ver.2012-10-06 from 001__elm20150202_121649__dat00.bin

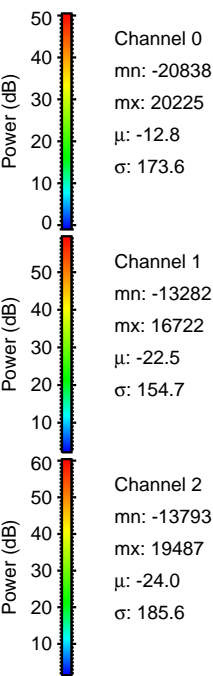
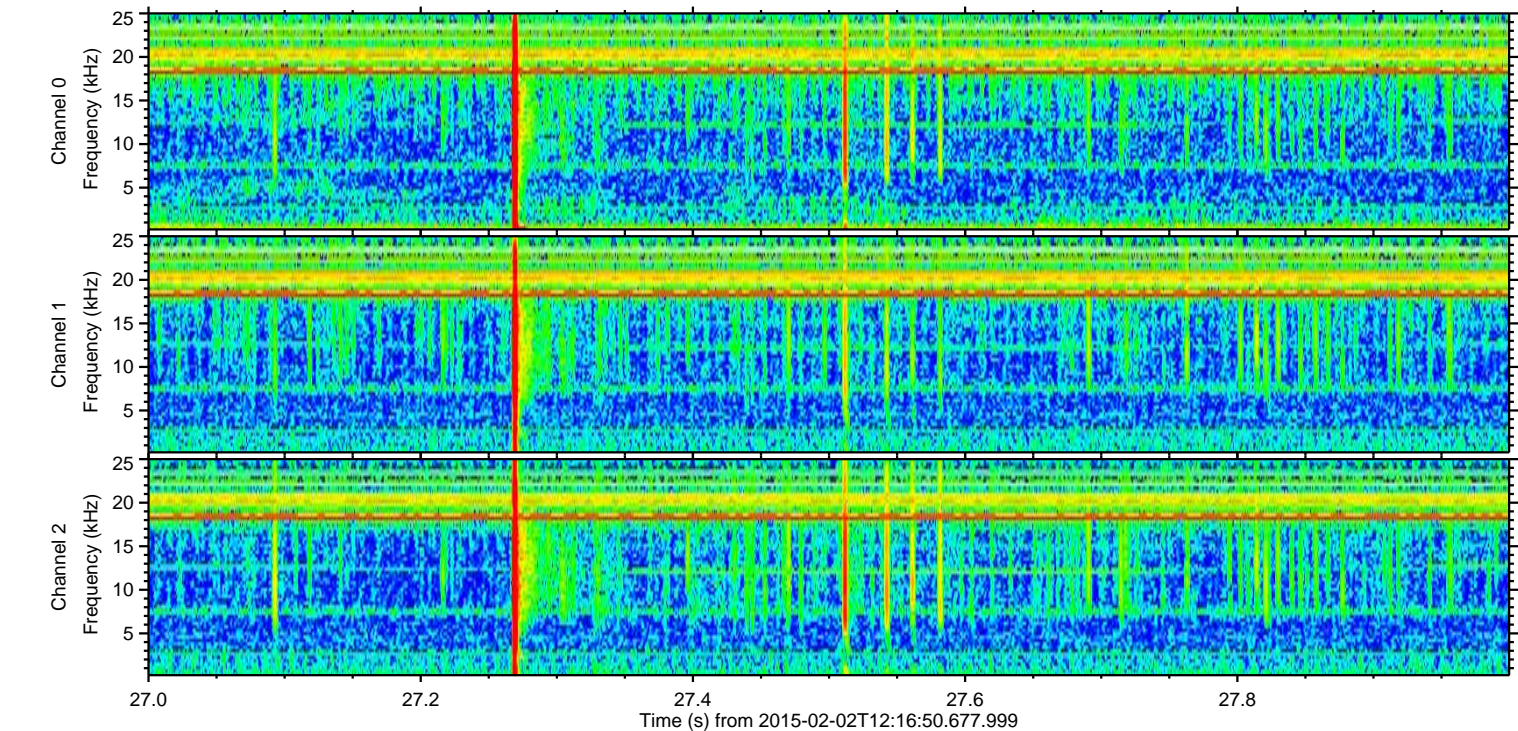
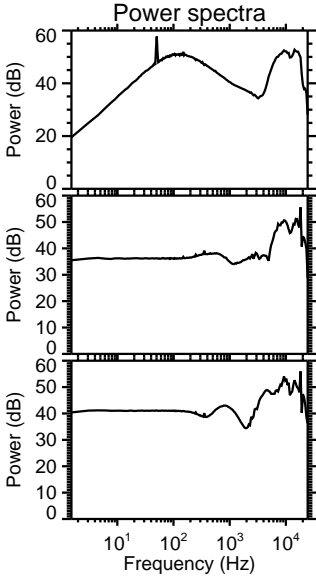
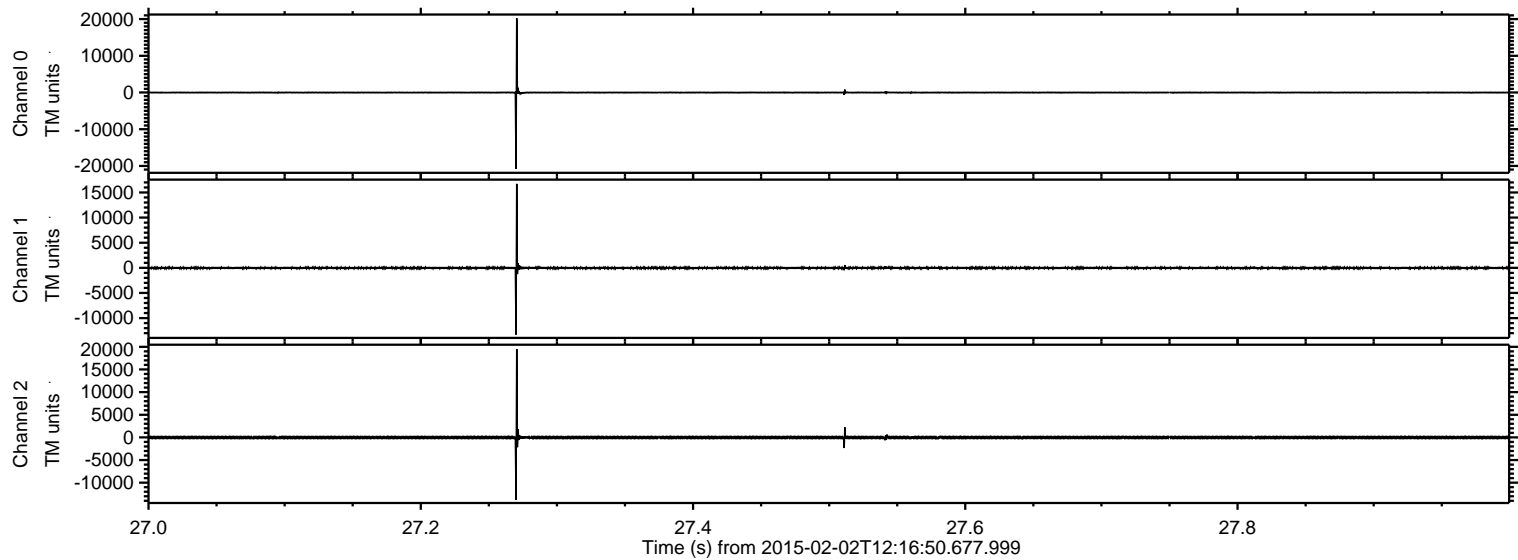

Processed Mon Feb 16 23:46:25 2015 by ELM ver.2012-10-06 from 001__elm20150202_121649__dat00.bin

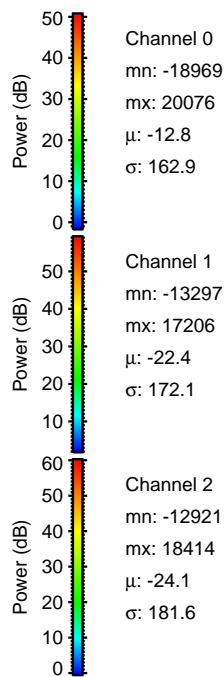
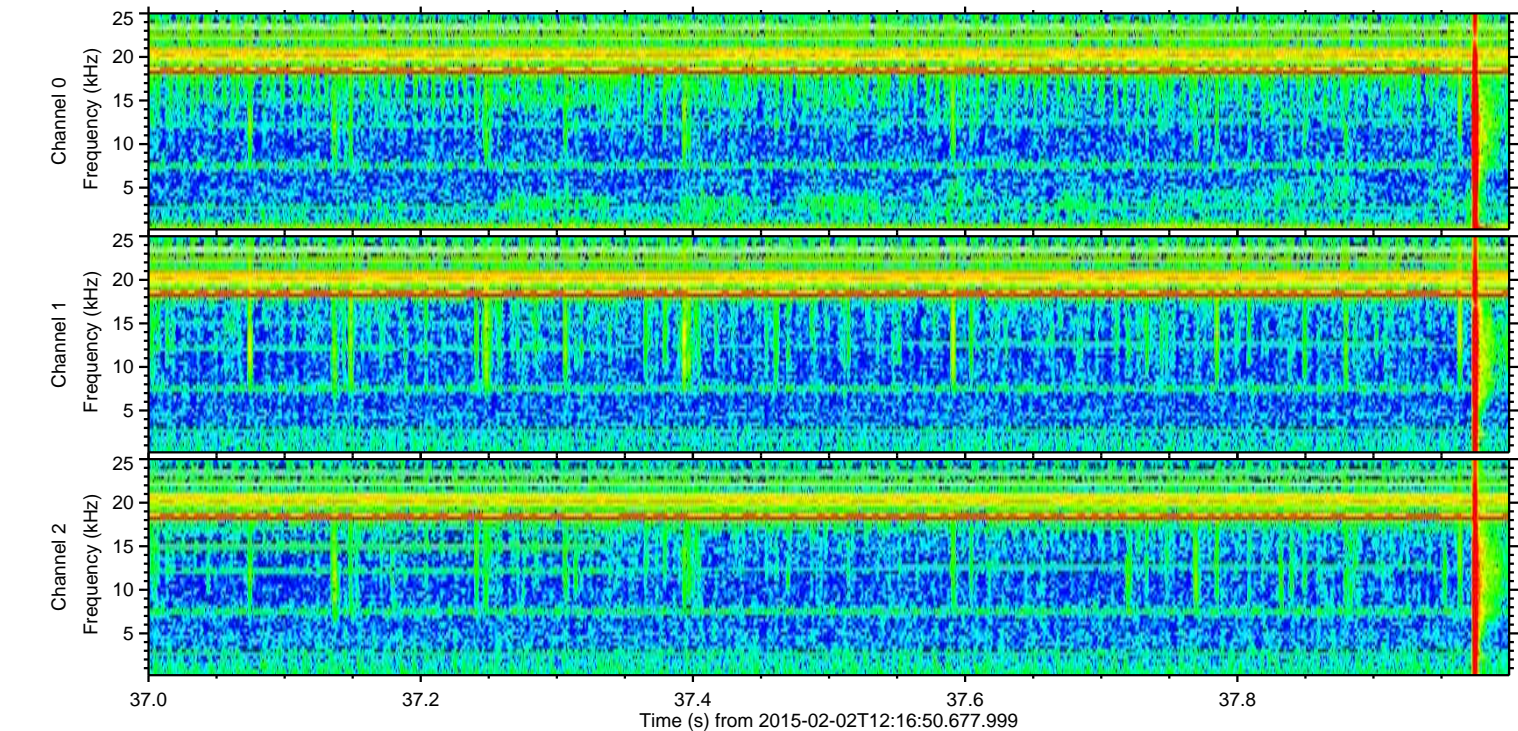
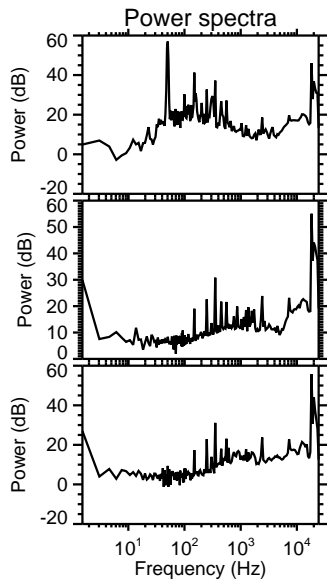
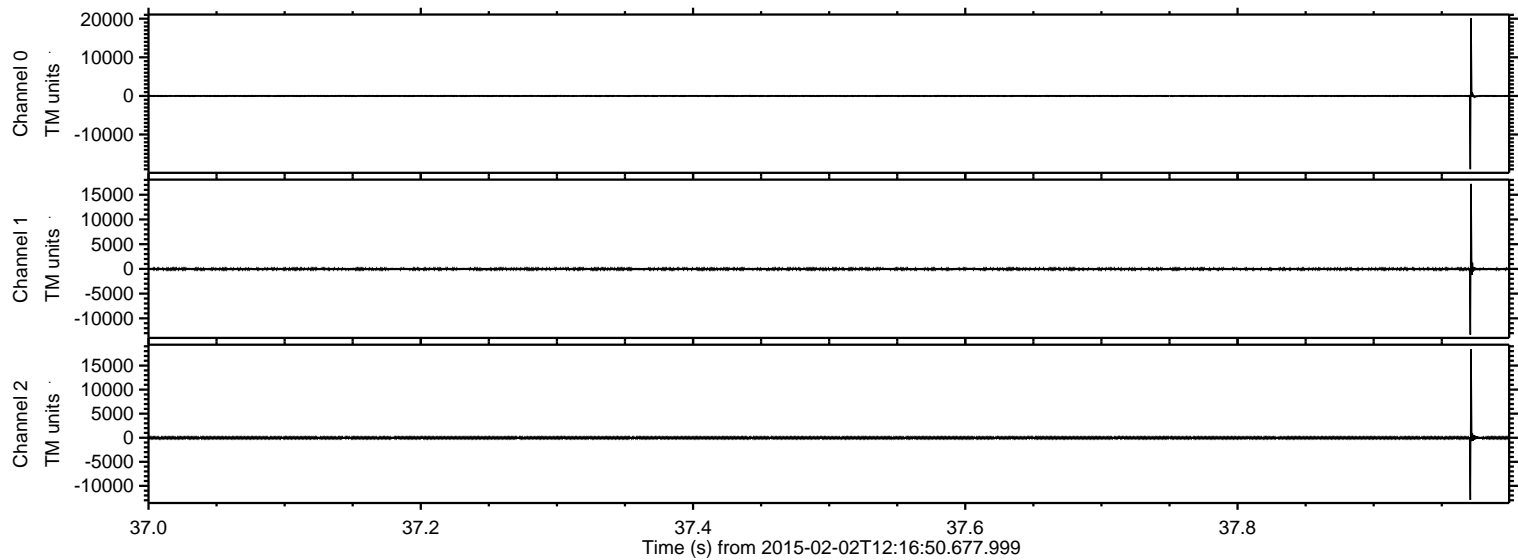

ELMAVAN 3D WAVEFORMS (Measured data sampled at 50 kHz) 49809 packets of 144 samples from 2015-02-02T12:16:50.677.999. Part 33/144

Processed Mon Feb 16 23:46:26 2015 by ELM ver.2012-10-06 from 001__elm20150202_121649__dat00.bin

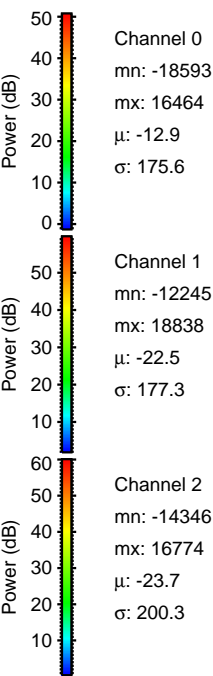
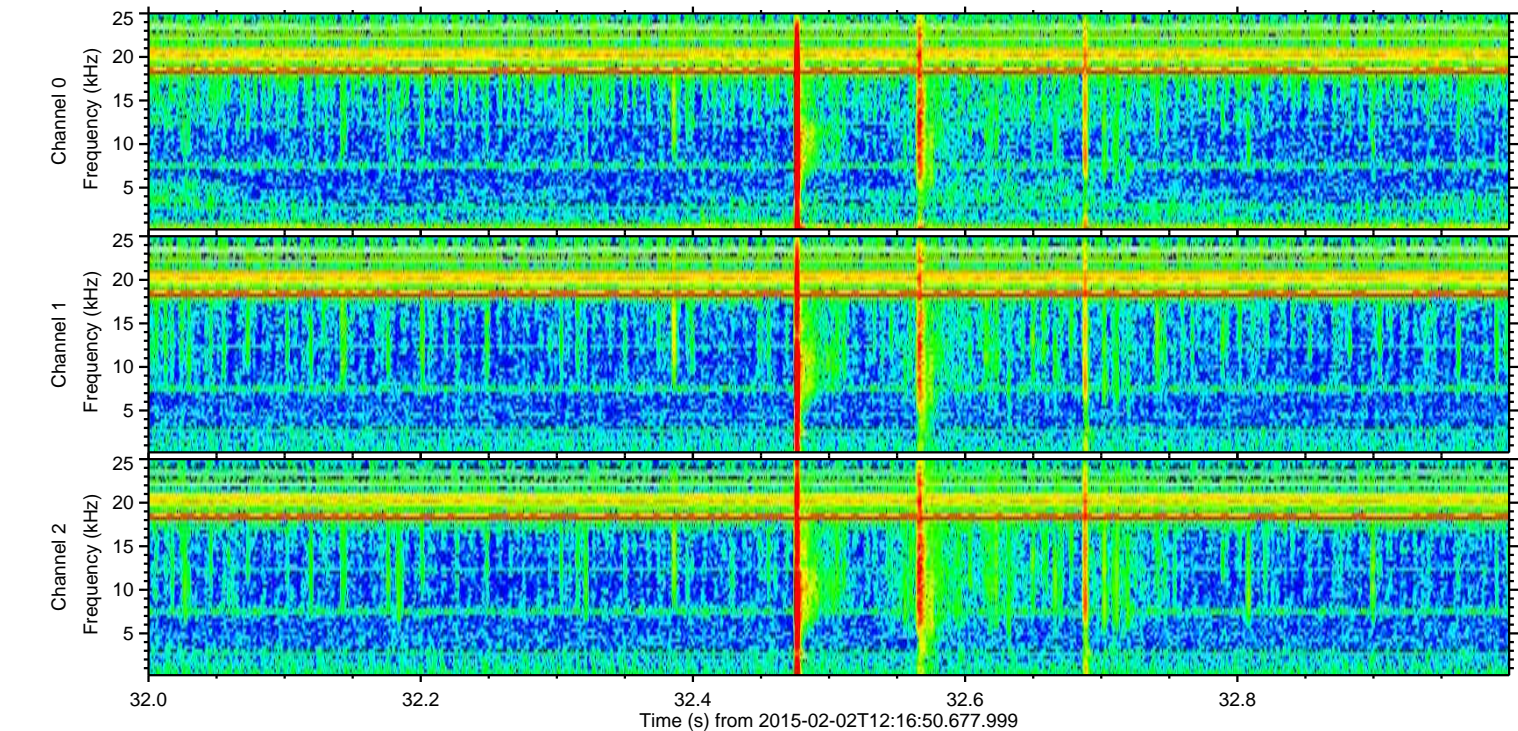
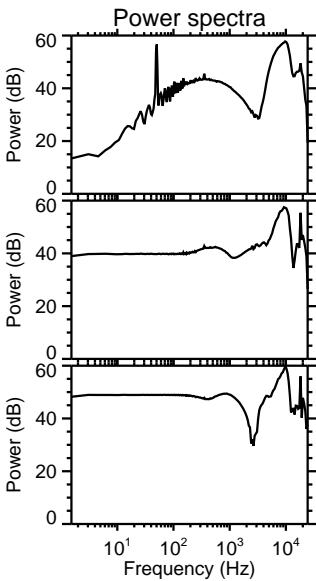
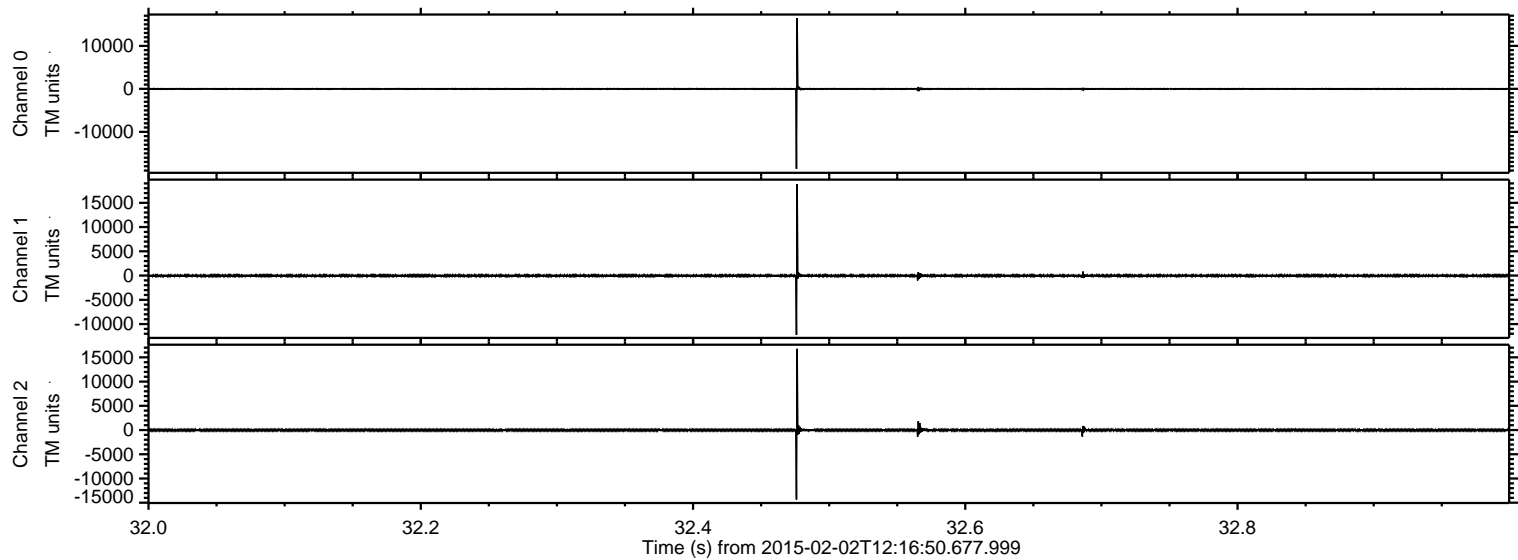

Processed Mon Feb 16 23:46:27 2015 by ELM ver.2012-10-06 from 001__elm20150202_121649__dat00.bin

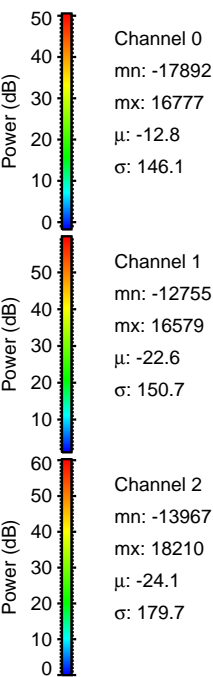
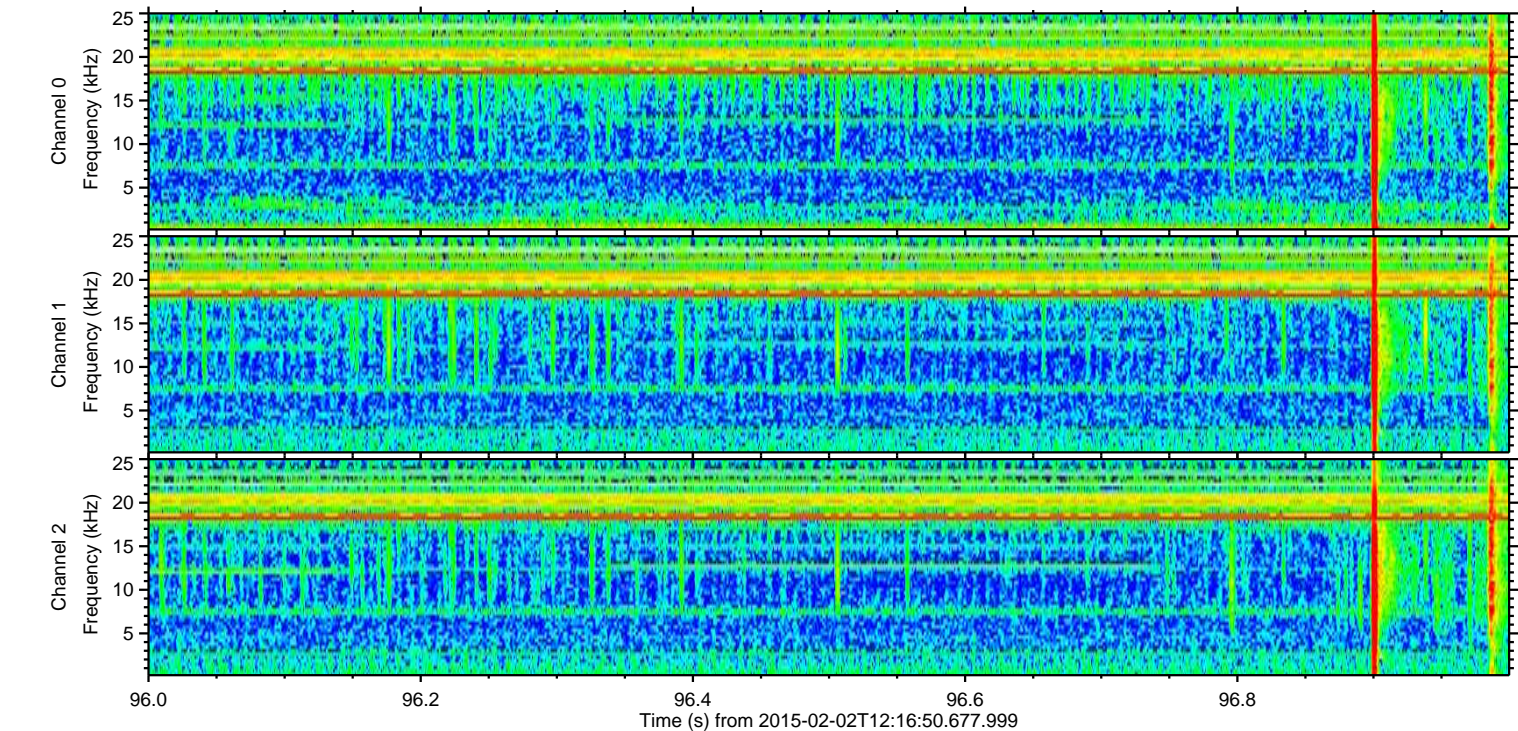
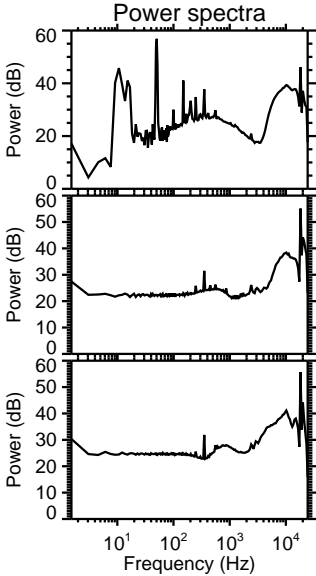
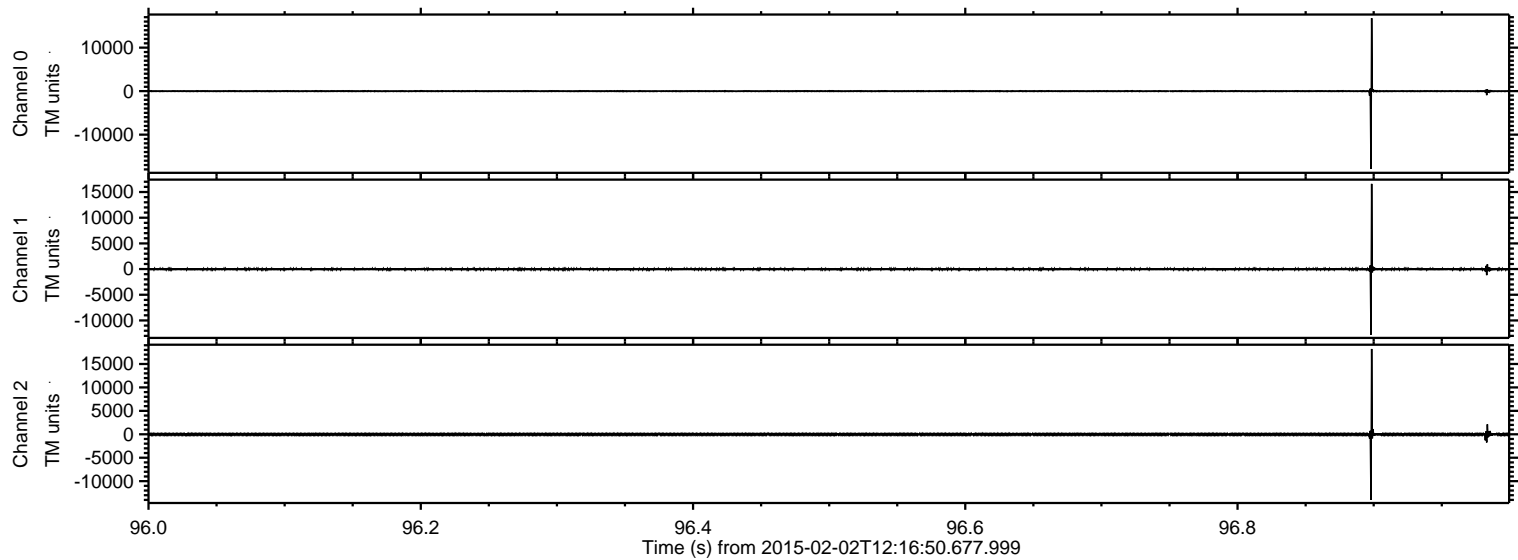

ELMAVAN 3D WAVEFORMS (Measured data sampled at 50 kHz) 49809 packets of 144 samples from 2015-02-02T12:16:50.677.999. Part 8/144

Processed Mon Feb 16 23:46:28 2015 by ELM ver.2012-10-06 from 001__elm20150202_121649__dat00.bin

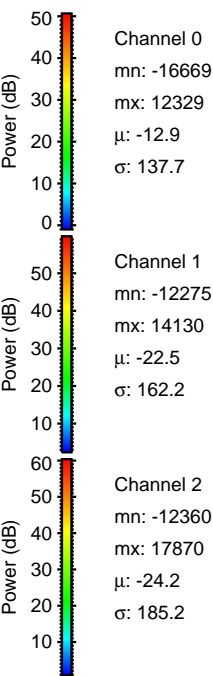
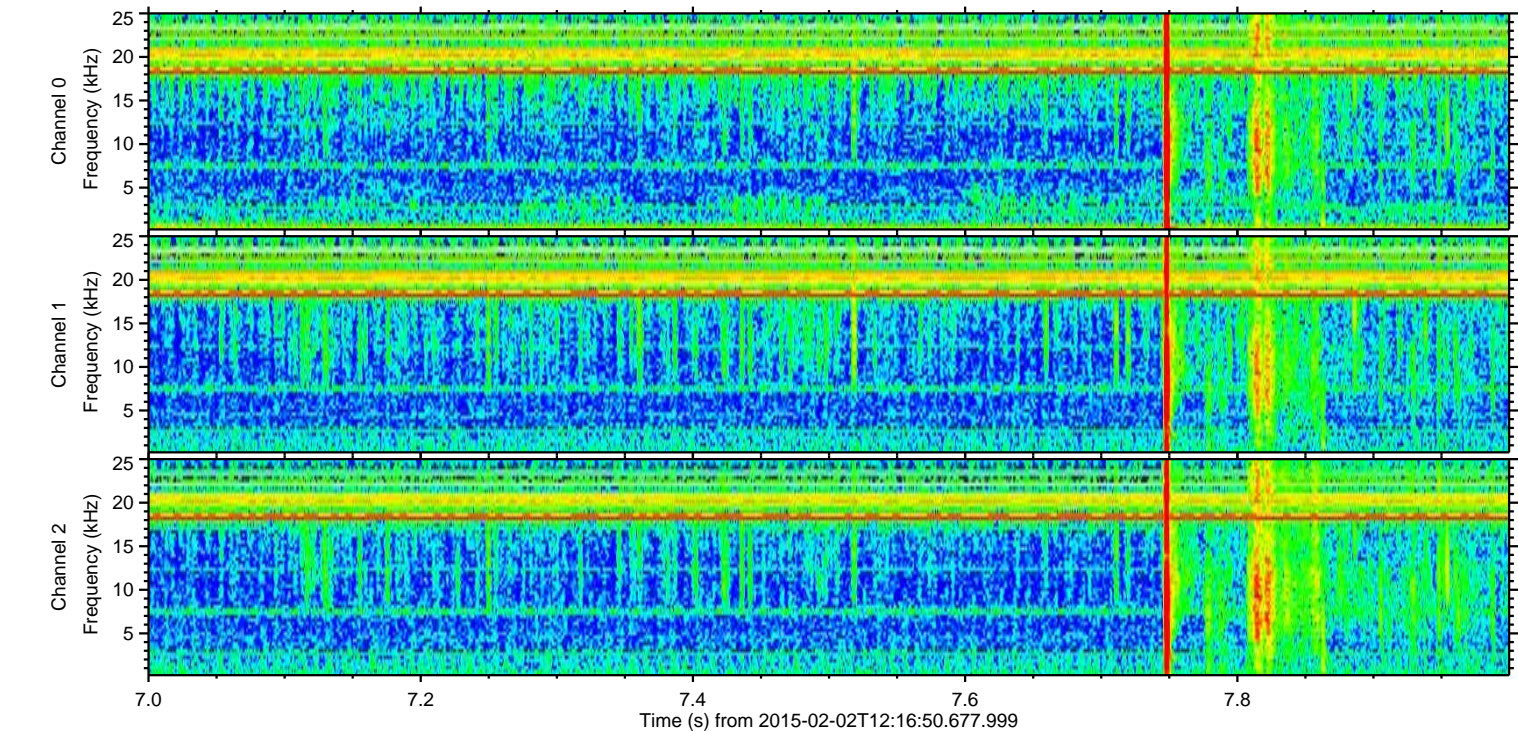
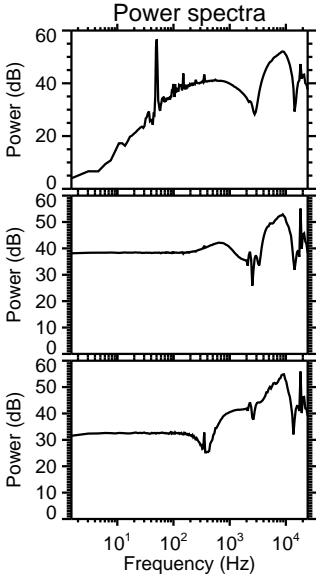
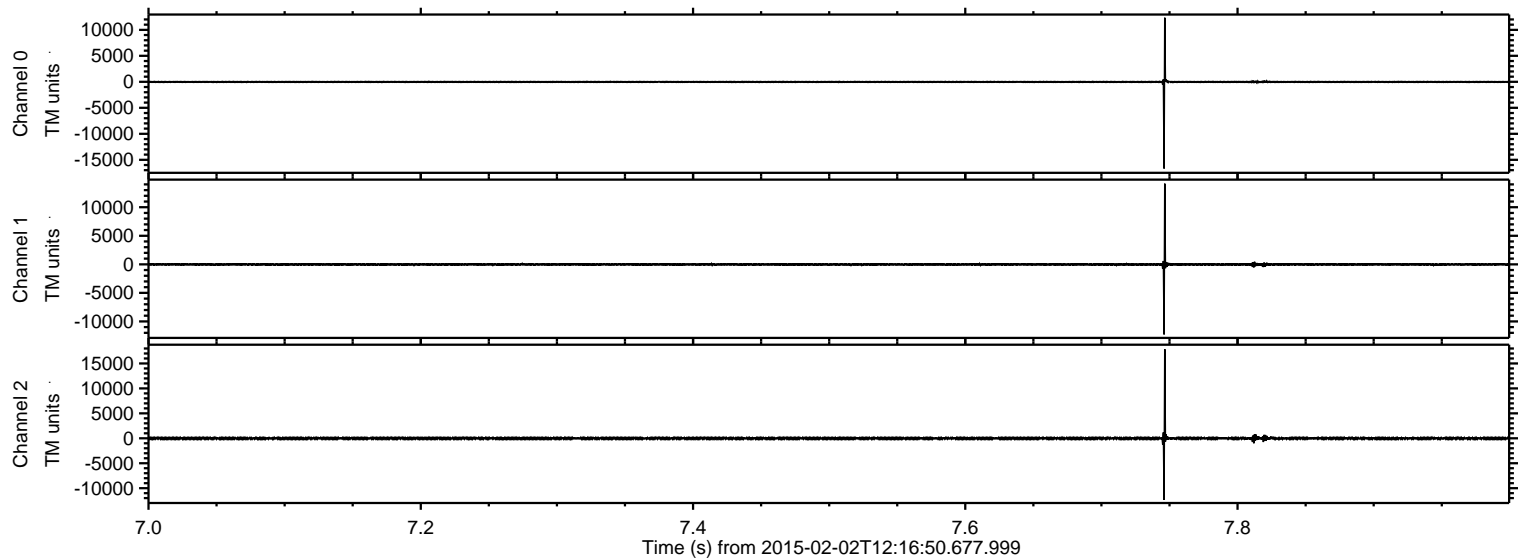

ELMAVAN 3D WAVEFORMS (Measured data sampled at 50 kHz) 49809 packets of 144 samples from 2015-02-02T12:16:50.677.999. Part 113/144

Processed Mon Feb 16 23:46:29 2015 by ELM ver.2012-10-06 from 001__elm20150202_121649__dat00.bin

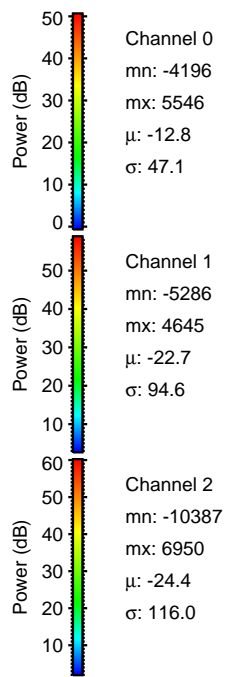
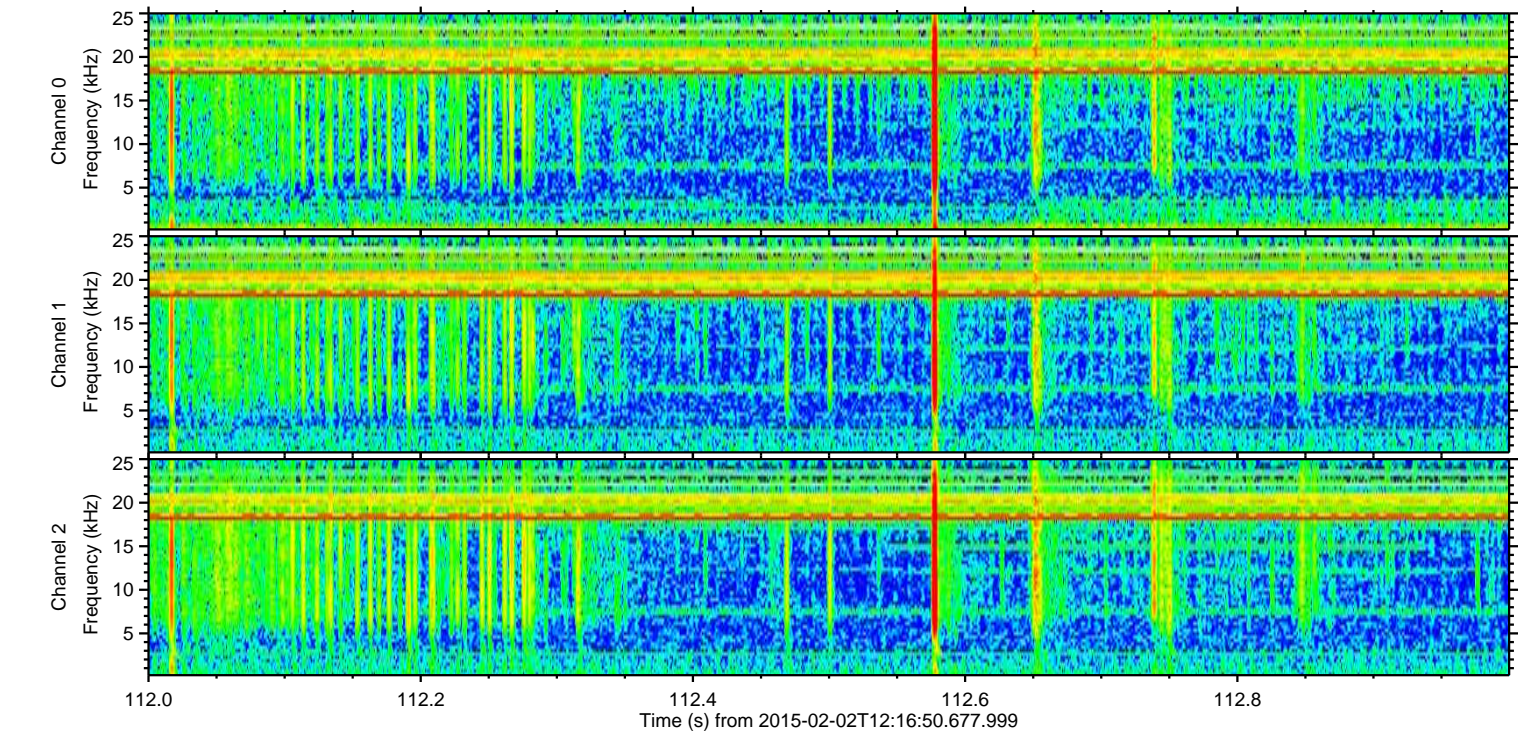
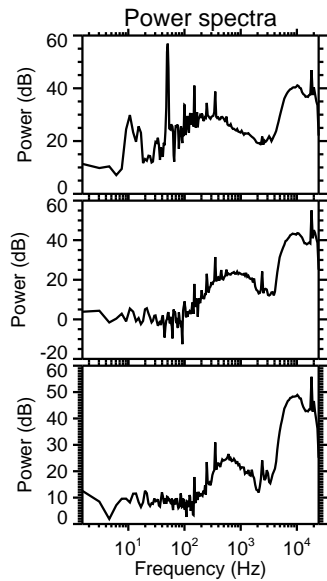
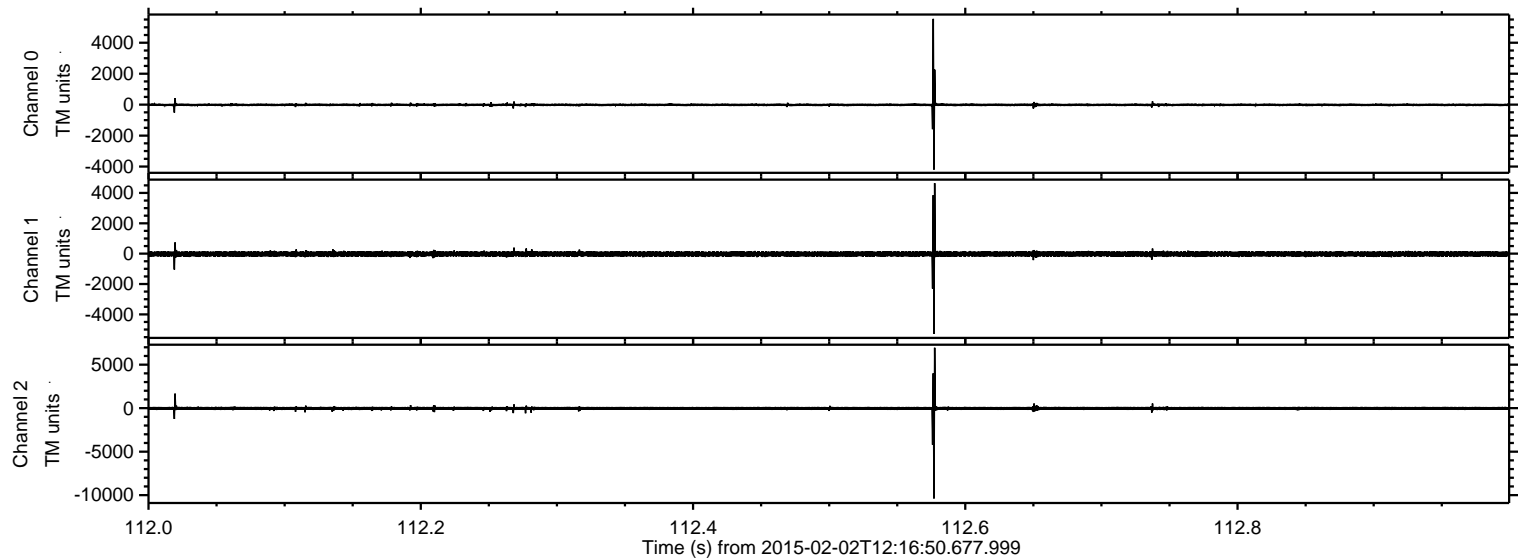

Processed Mon Feb 16 23:46:30 2015 by ELM ver.2012-10-06 from 001__elm20150202_121649__dat00.bin

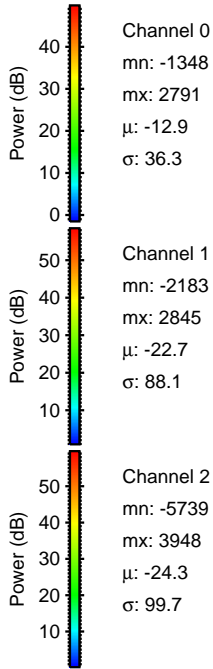
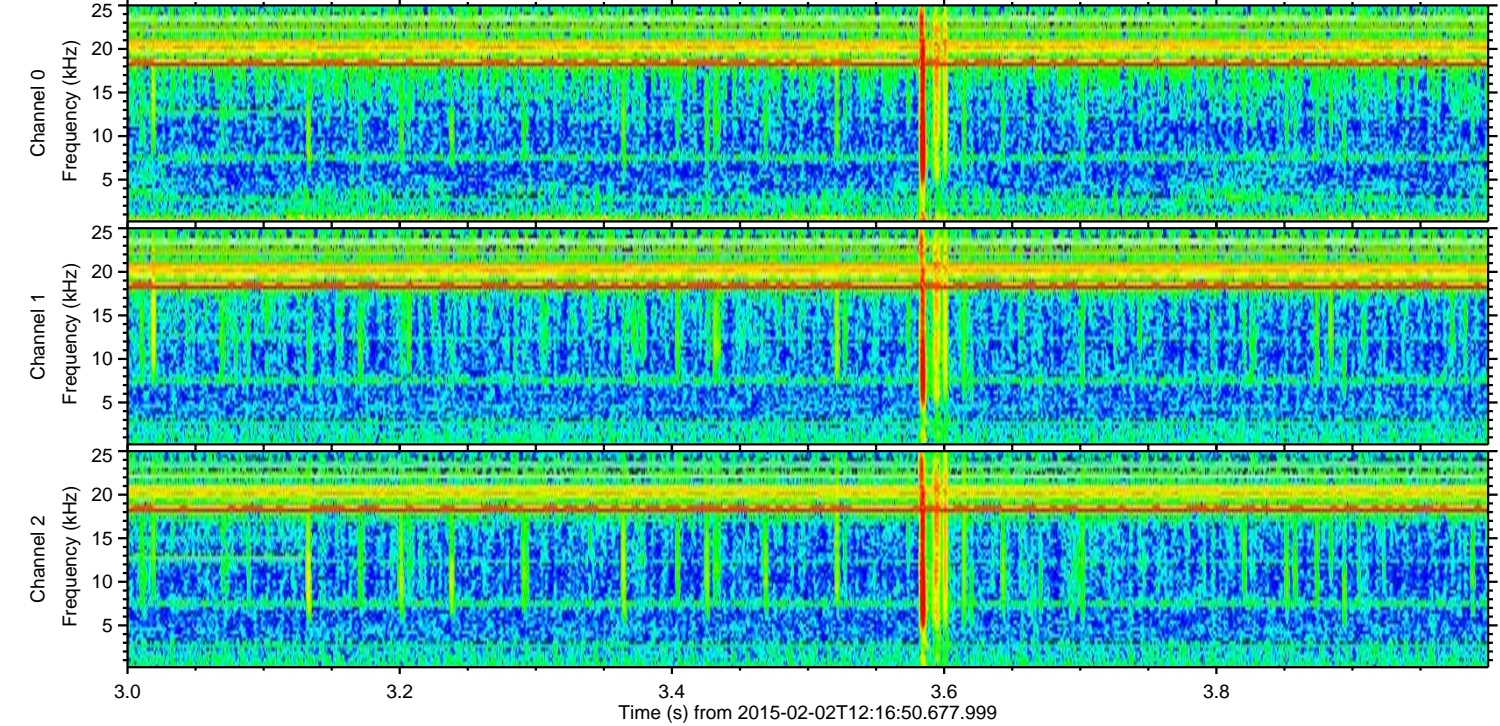
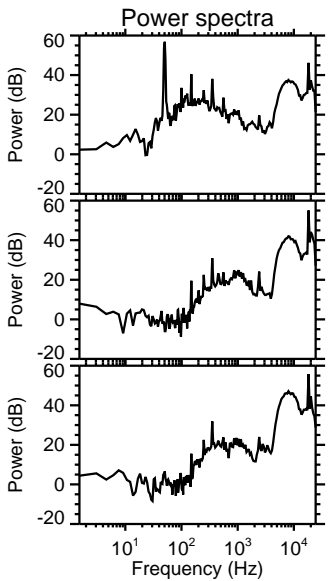
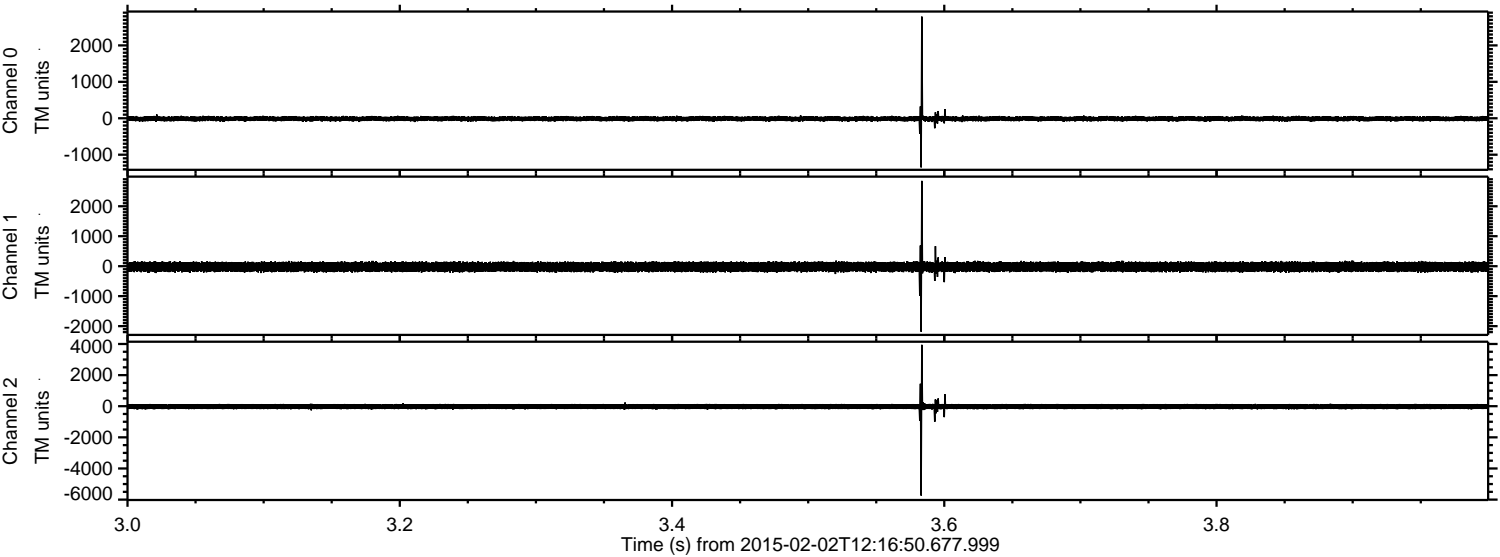

Processed Mon Feb 16 23:46:30 2015 by ELM ver.2012-10-06 from 001__elm20150202_121649__dat00.bin

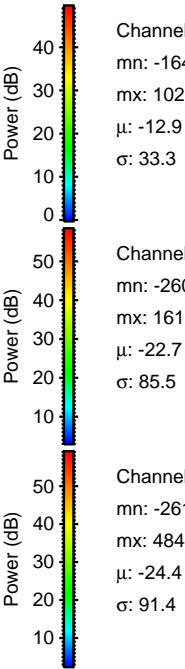
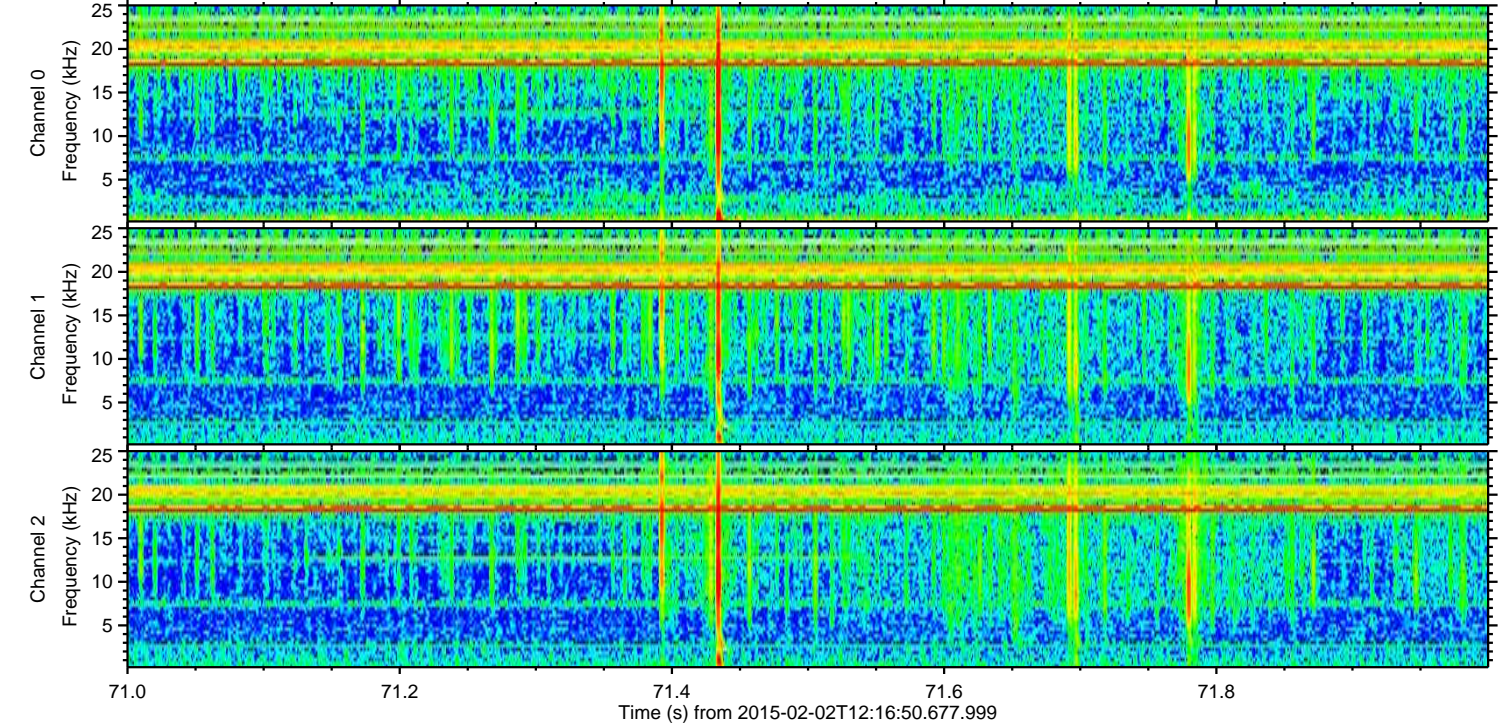
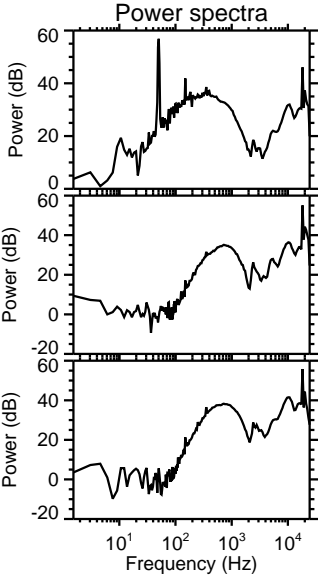
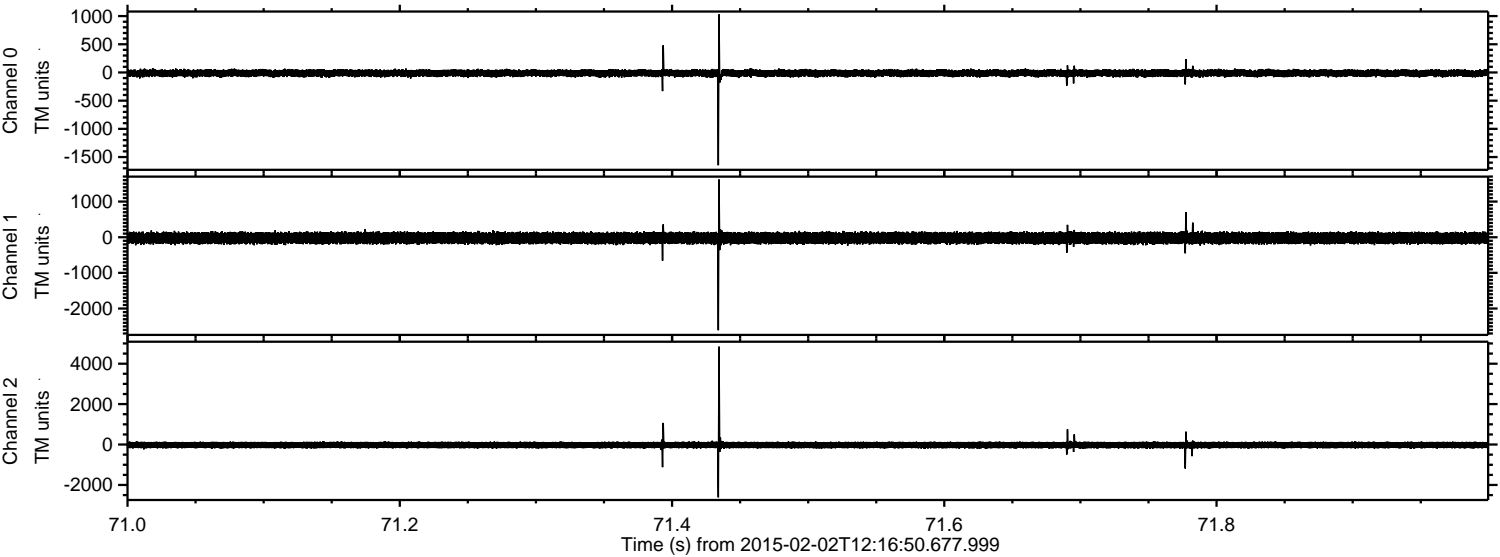

Channel 0
mn: -1645
mx: 1029
 μ : -12.9
 σ : 33.3

Channel 1
mn: -2609
mx: 1618
 μ : -22.7
 σ : 85.5

Channel 2
mn: -2612
mx: 4844
 μ : -24.4
 σ : 91.4

Processed Mon Feb 16 23:46:31 2015 by ELM ver.2012-10-06 from 001__elm20150202_121649__dat00.bin

