

# ELMAVAN 3D WAVEFORMS (Measured data sampled at 50 kHz) 49808 packets of 144 samples from 2015-02-02T12:11:50.494.999.

Processed Mon Feb 16 23:44:57 2015 by ELM ver.2012-10-06 from 001\_\_elm20150202\_121149\_\_dat00.bin

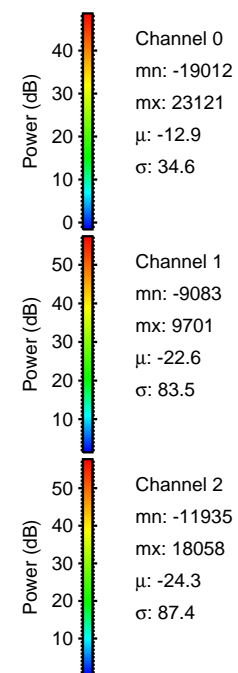

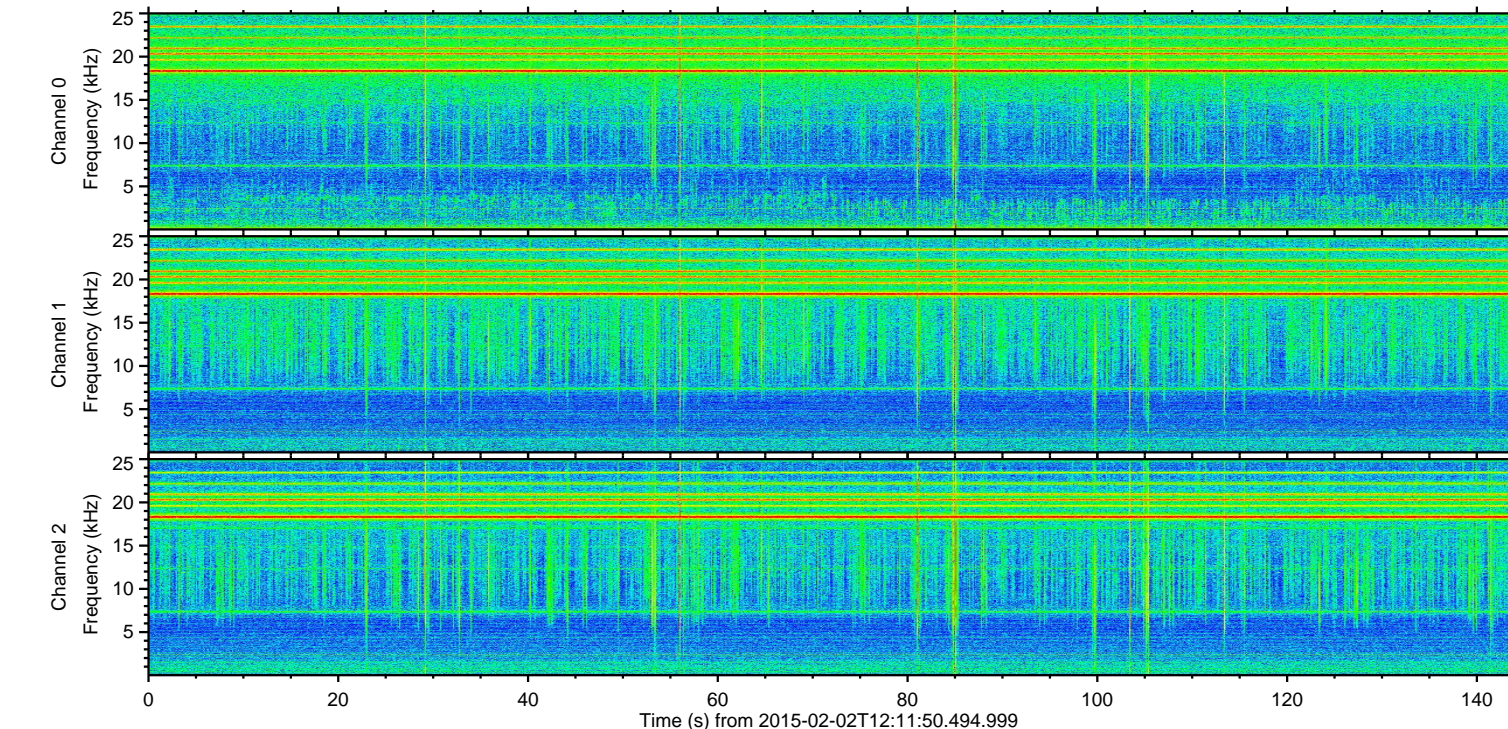
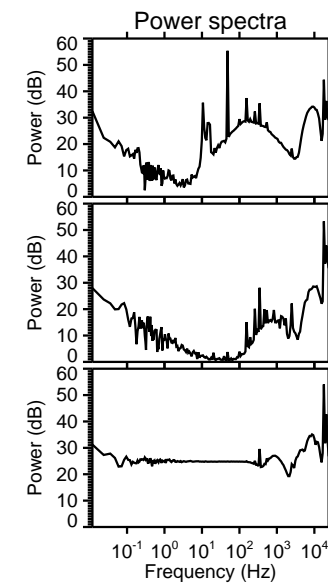
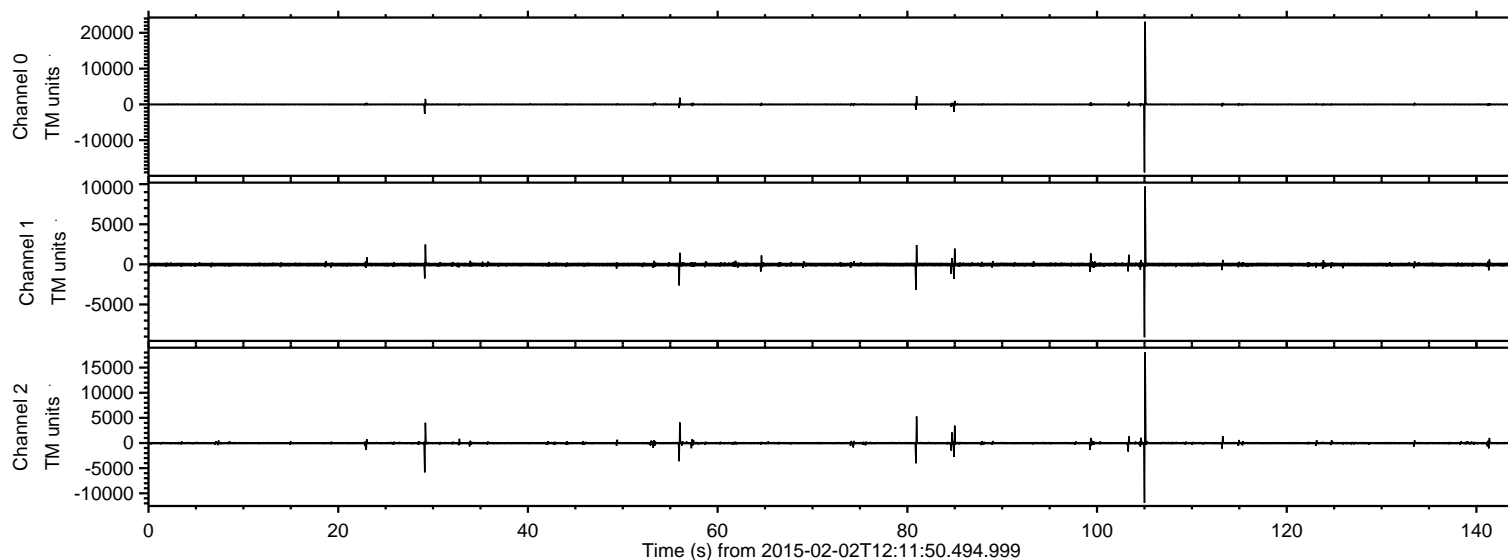

Processed Mon Feb 16 23:45:08 2015 by ELM ver.2012-10-06 from 001\_\_elm20150202\_121149\_\_dat00.bin

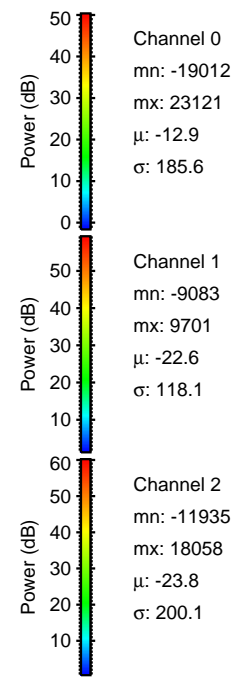
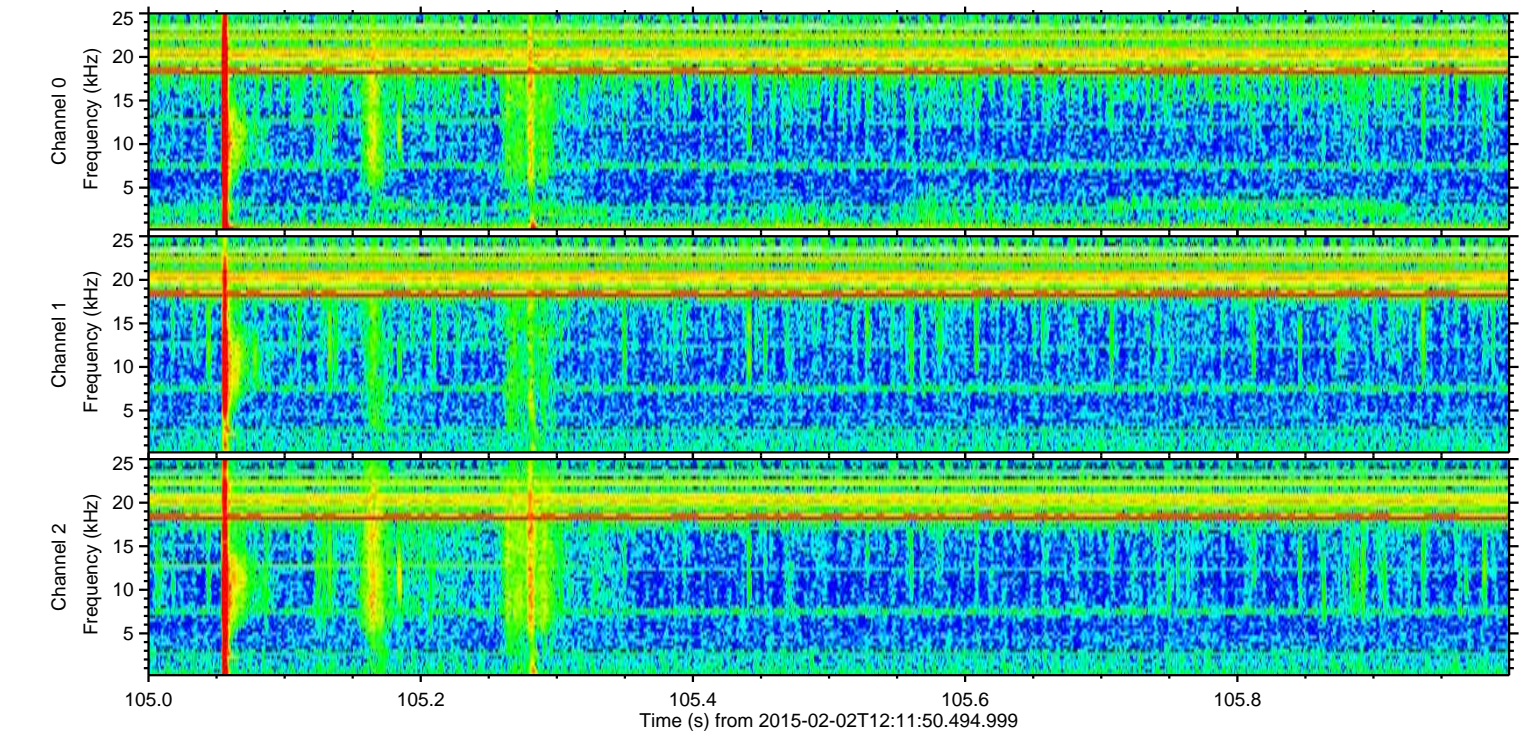
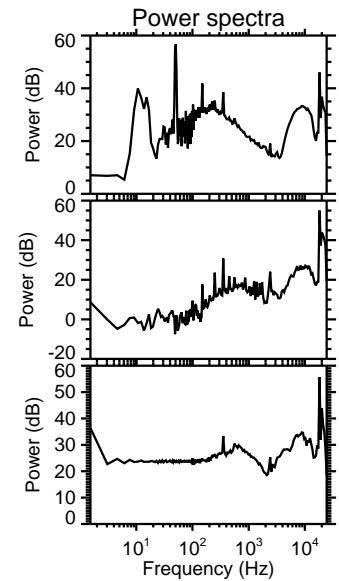
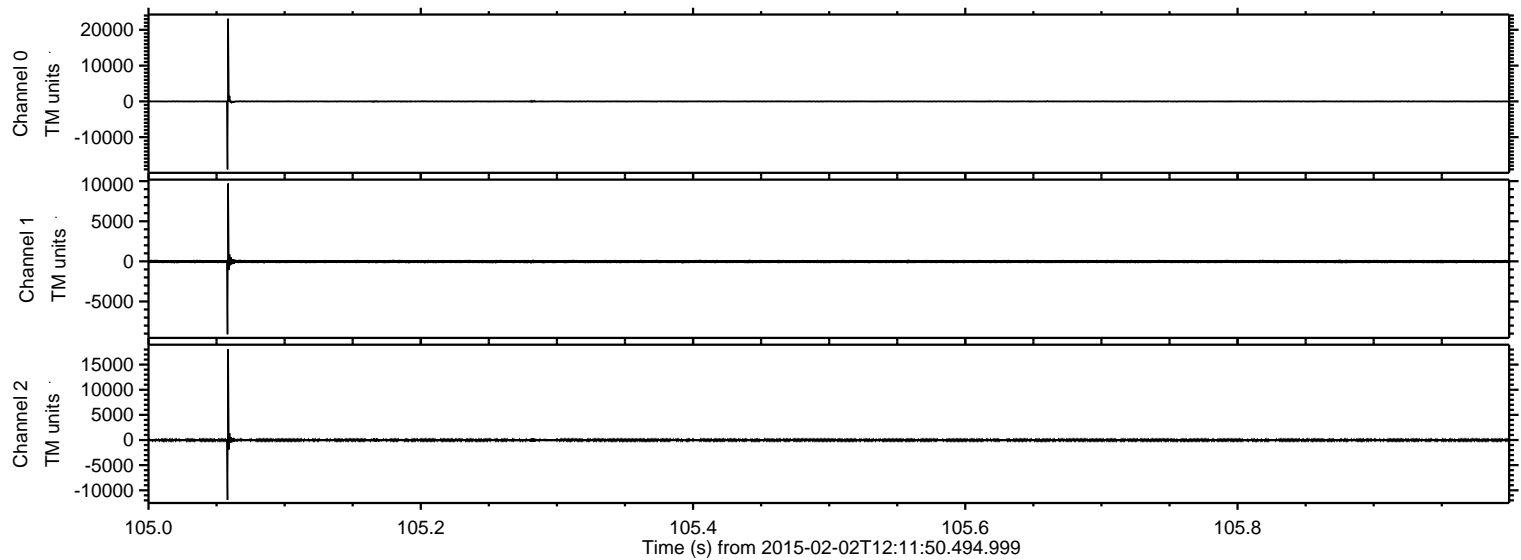



Processed Mon Feb 16 23:45:09 2015 by ELM ver.2012-10-06 from 001\_\_elm20150202\_121149\_\_dat00.bin

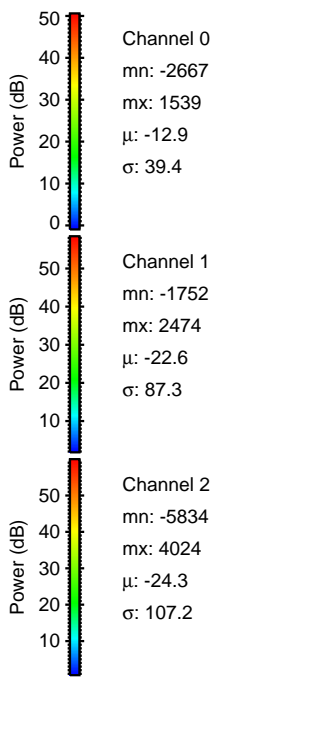
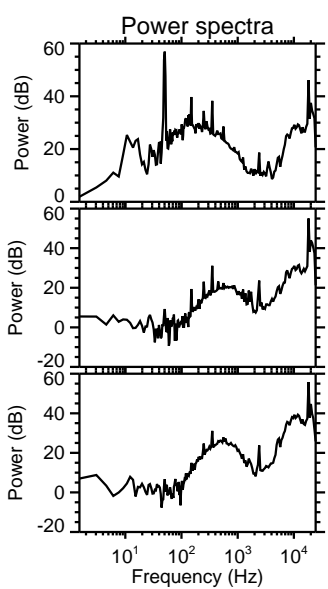
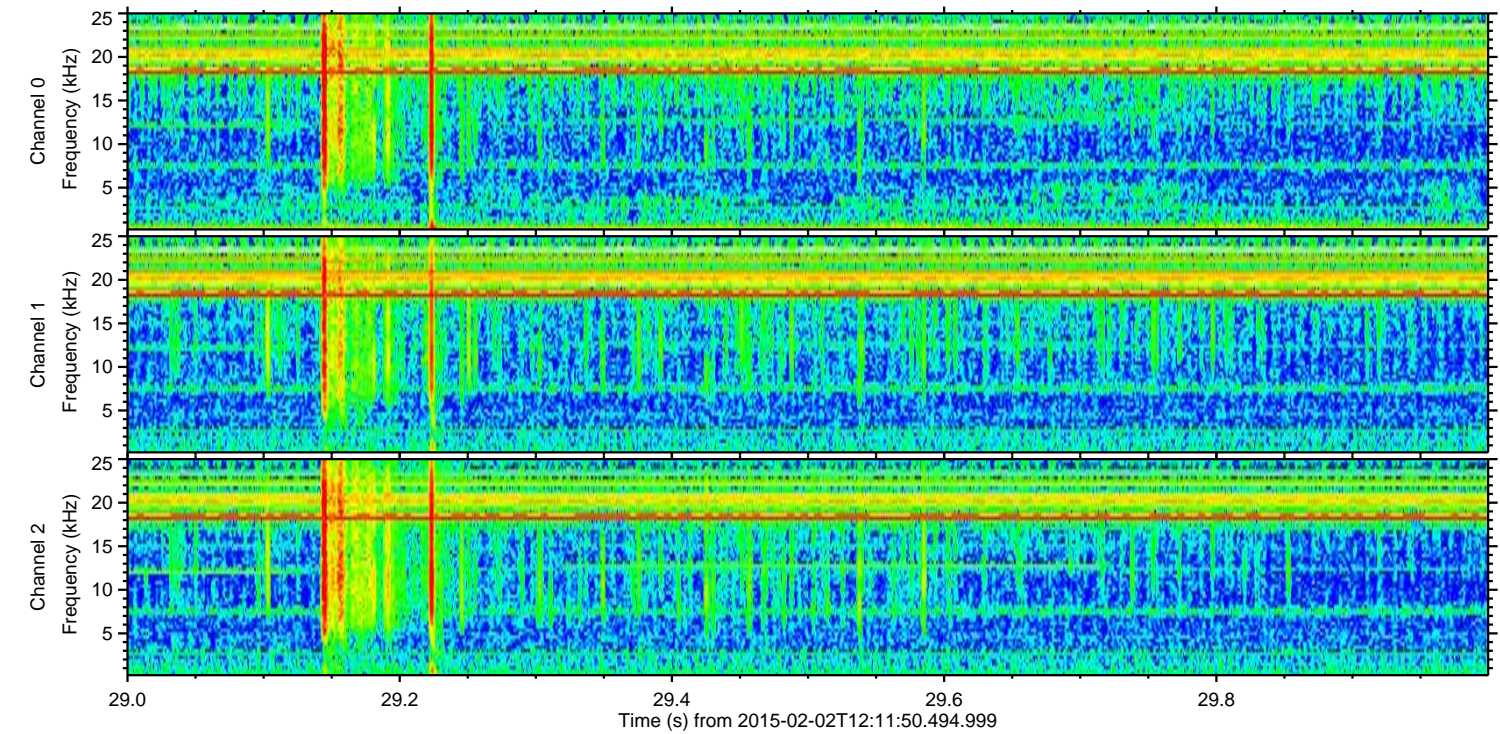
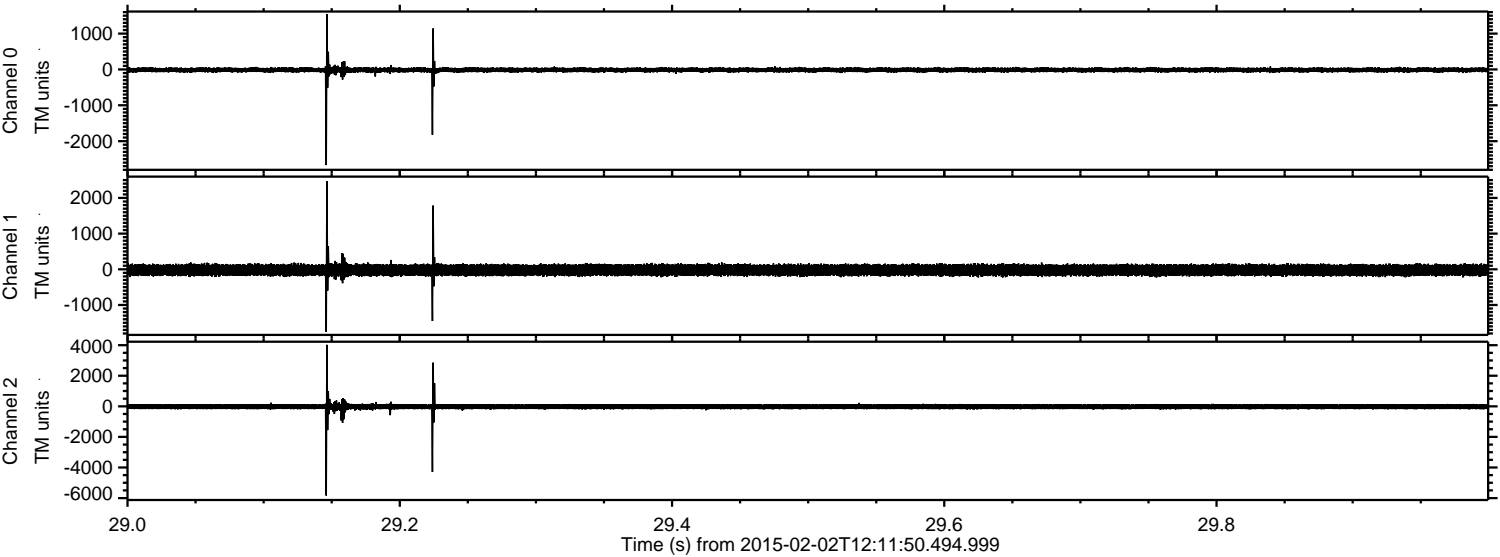



Processed Mon Feb 16 23:45:10 2015 by ELM ver.2012-10-06 from 001\_\_elm20150202\_121149\_\_dat00.bin

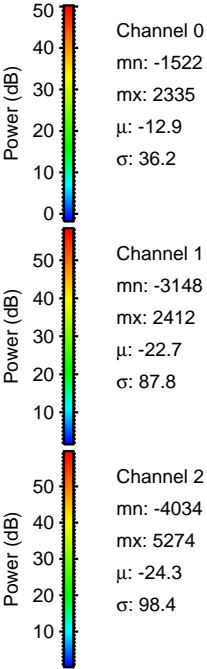
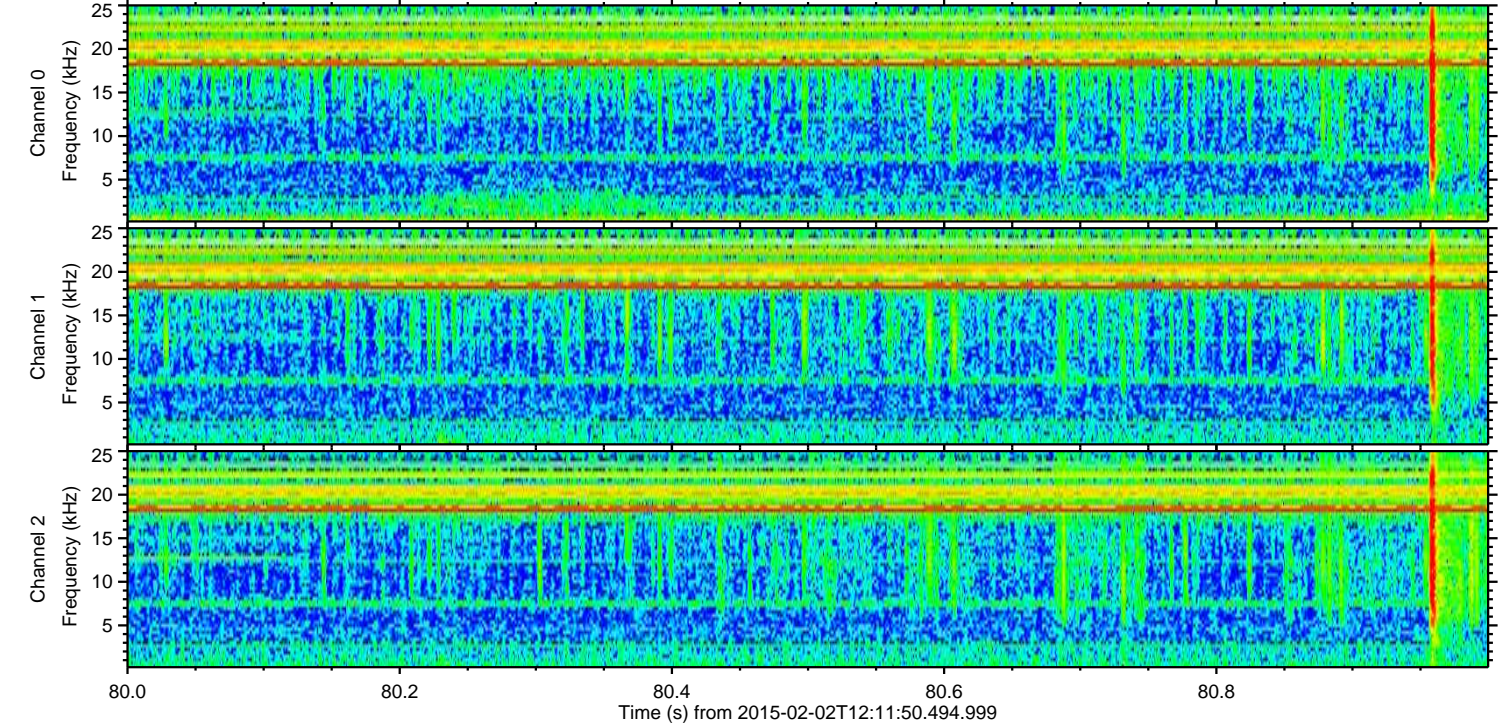
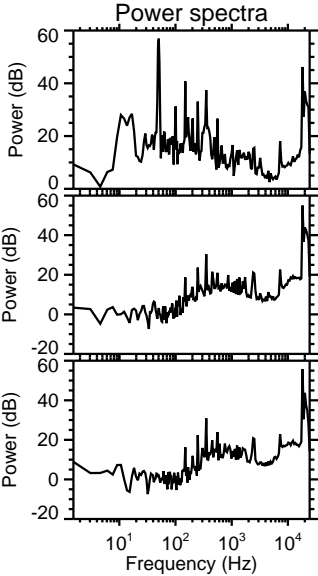
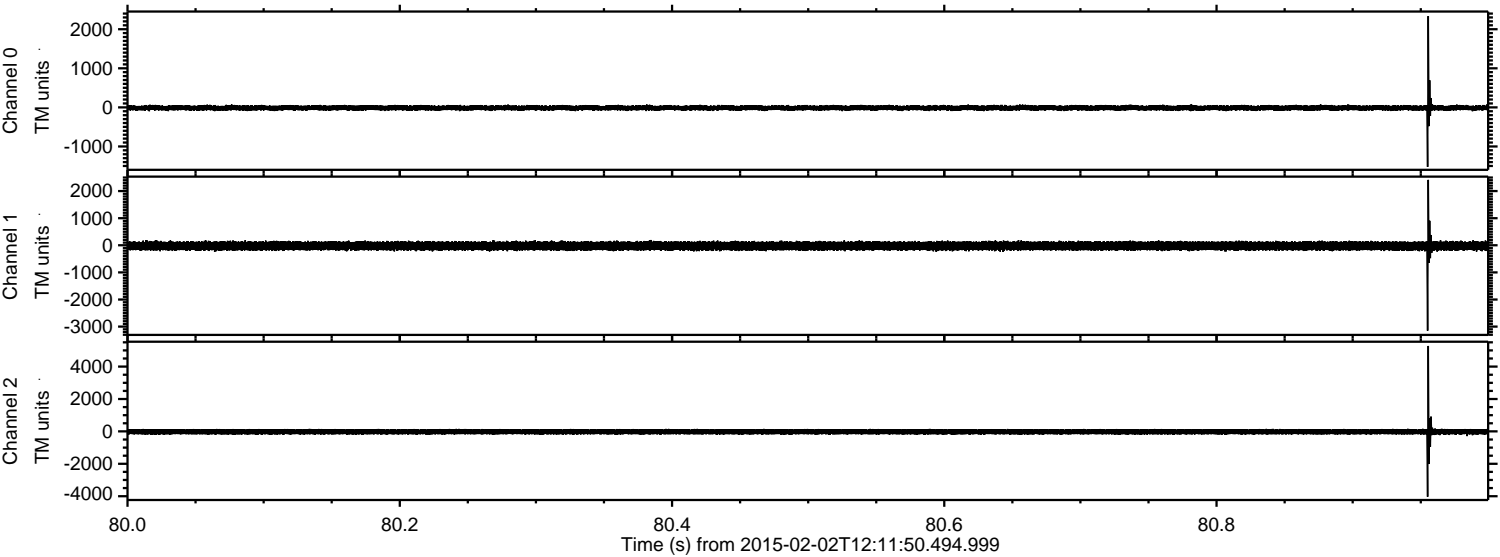



Processed Mon Feb 16 23:45:11 2015 by ELM ver.2012-10-06 from 001\_\_elm20150202\_121149\_\_dat00.bin

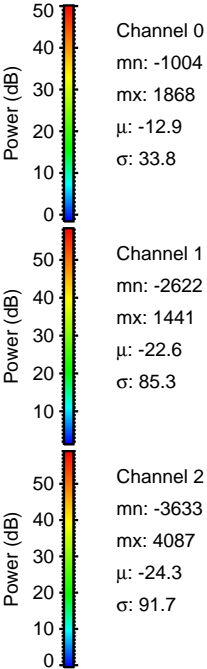
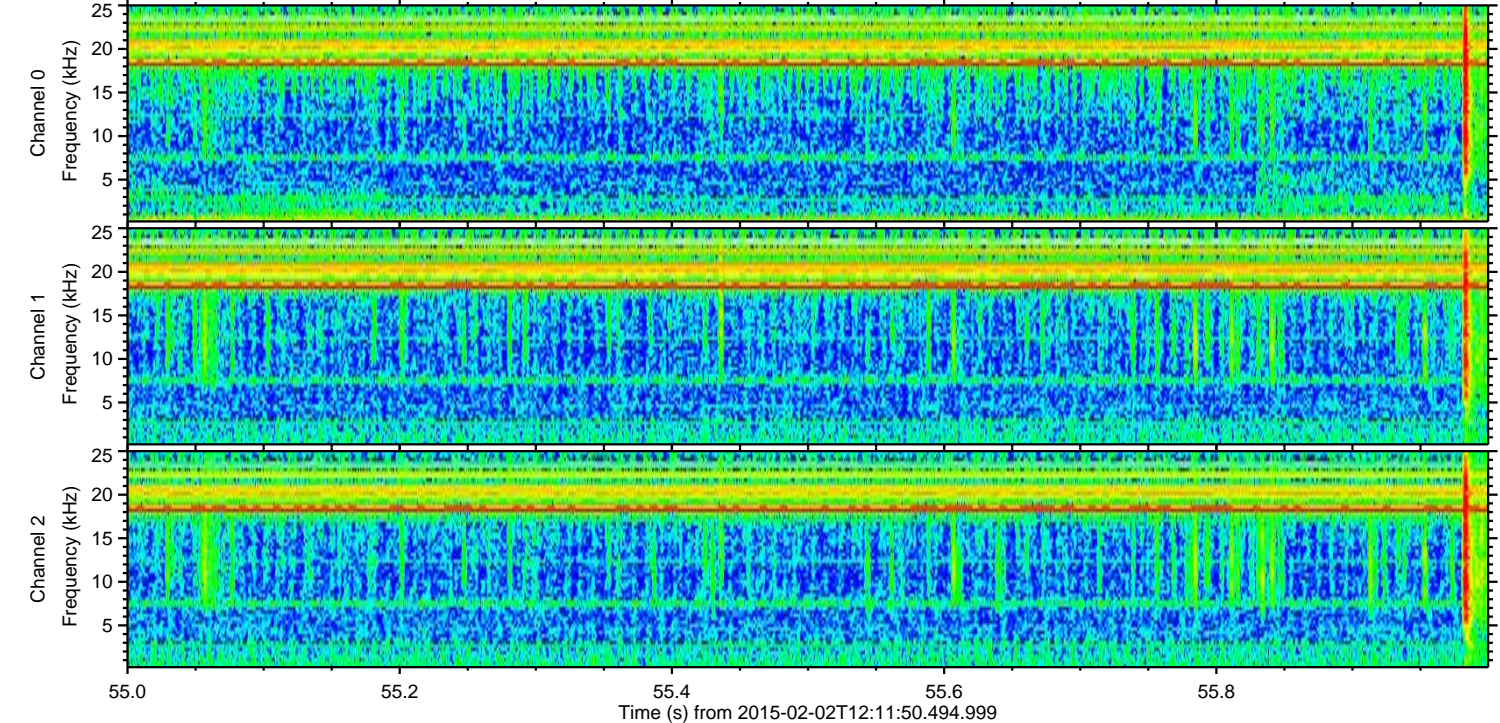
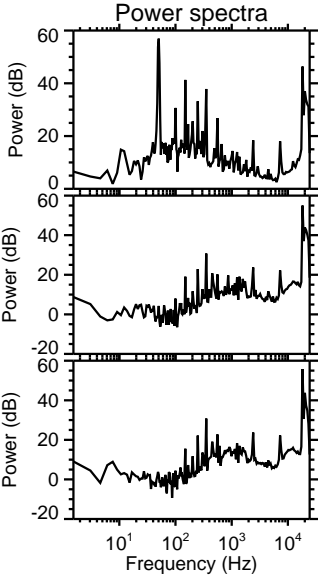
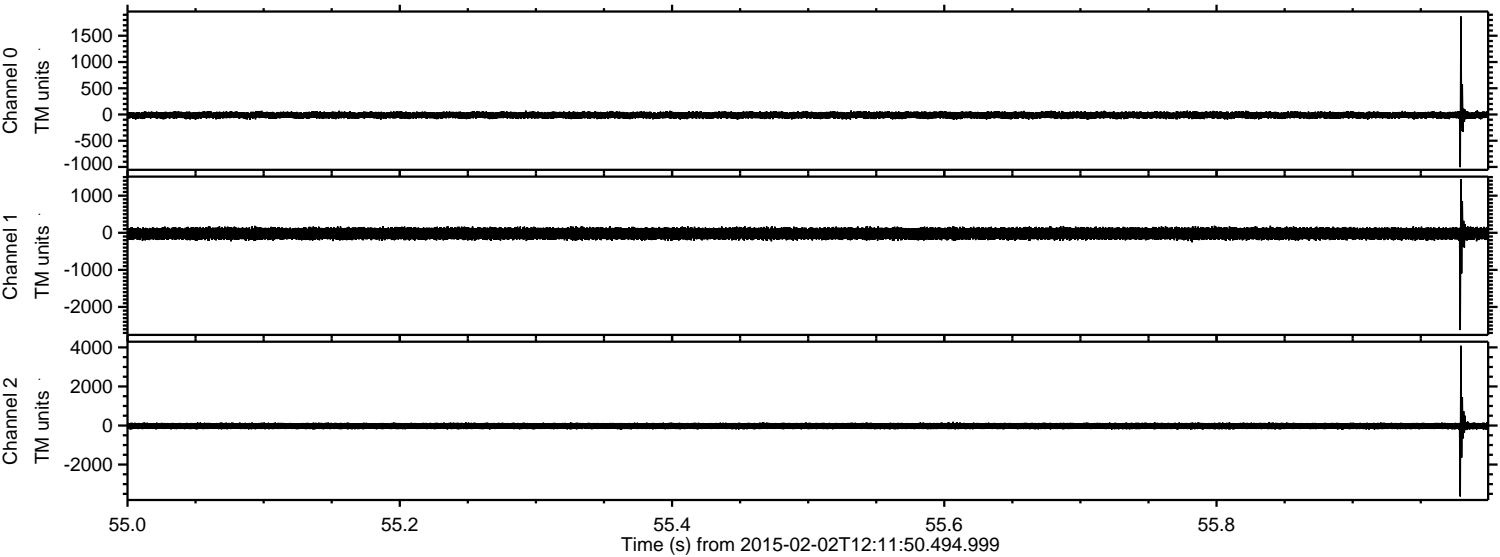



Processed Mon Feb 16 23:45:12 2015 by ELM ver.2012-10-06 from 001\_\_elm20150202\_121149\_\_dat00.bin

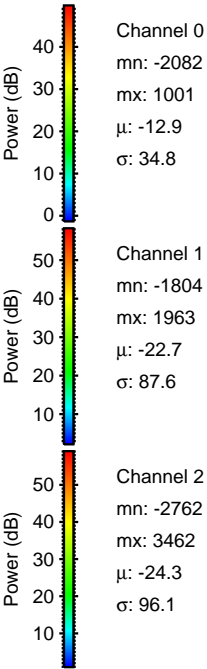
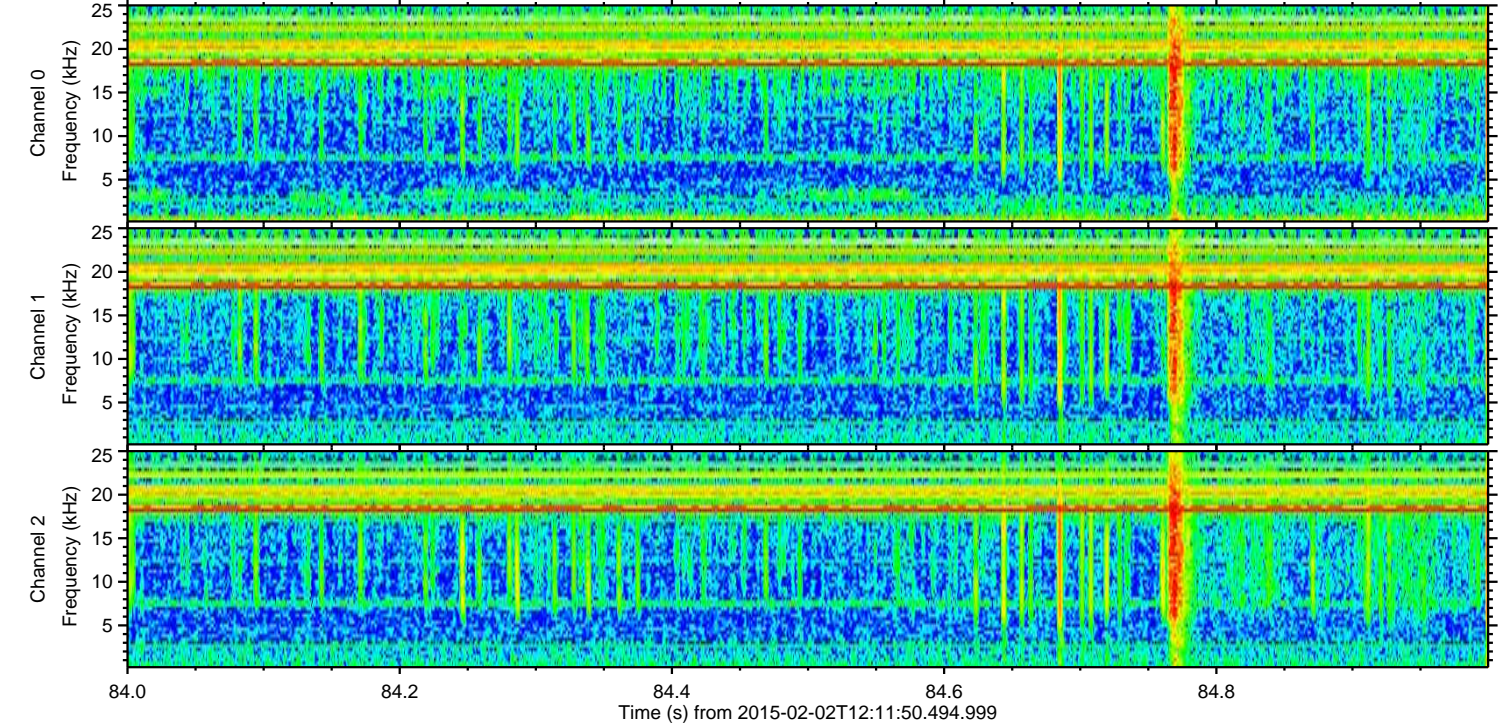
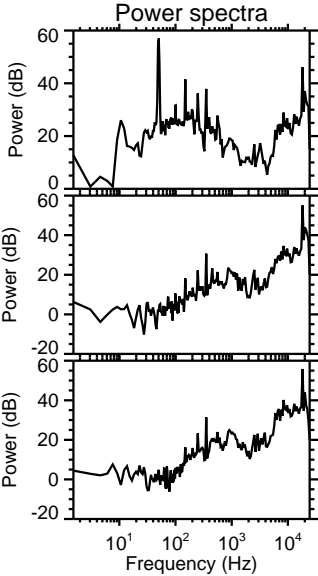
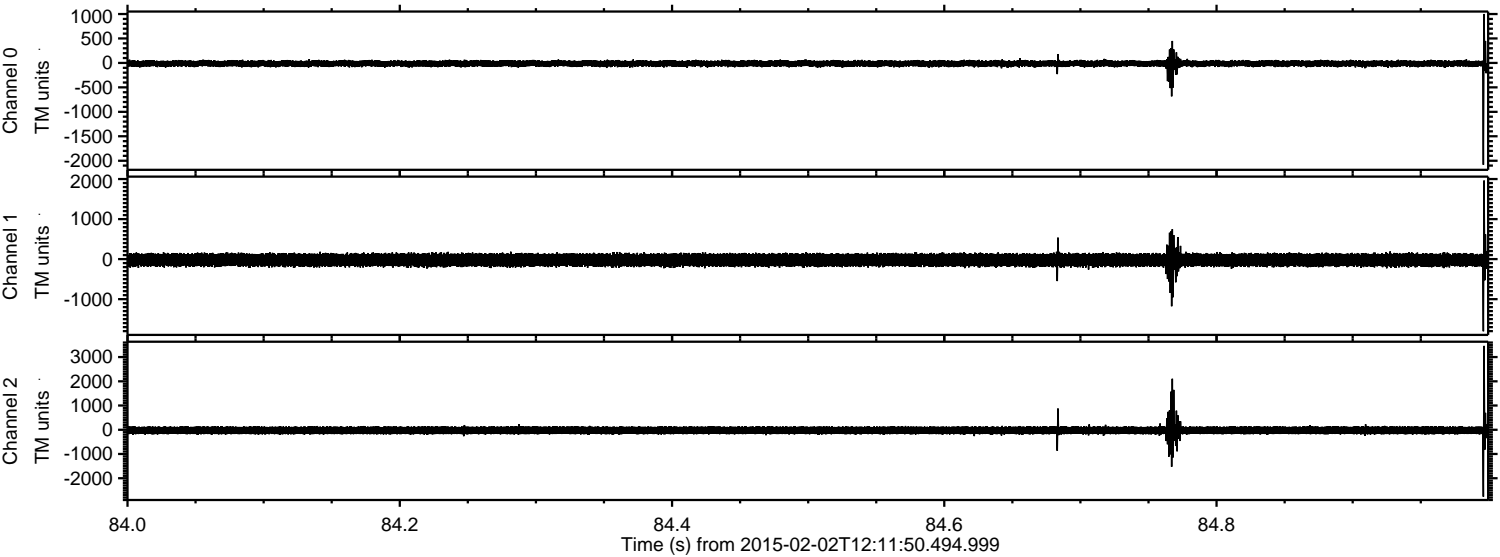



ELMAVAN 3D WAVEFORMS (Measured data sampled at 50 kHz) 49808 packets of 144 samples from 2015-02-02T12:11:50.494.999. Part 104/144

Processed Mon Feb 16 23:45:13 2015 by ELM ver.2012-10-06 from 001\_\_elm20150202\_121149\_\_dat00.bin

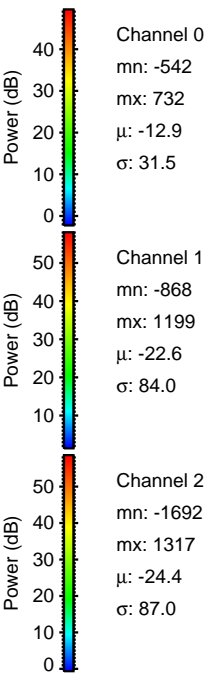
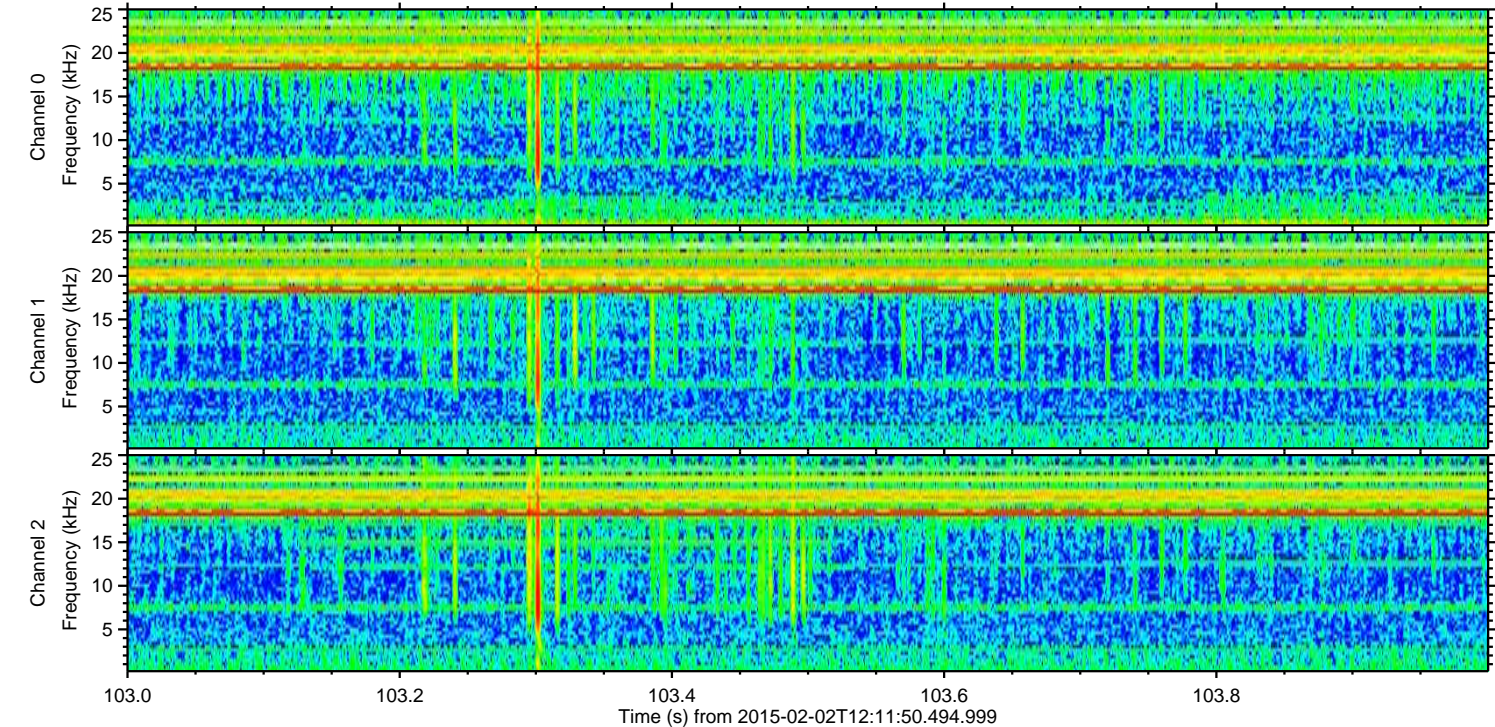
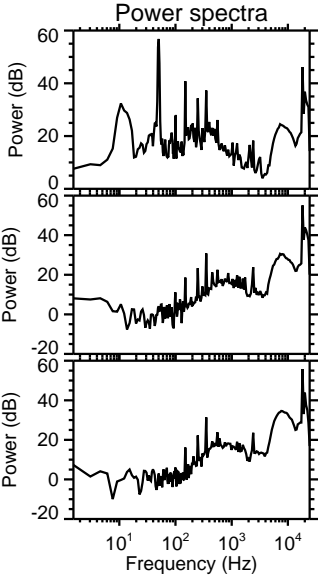
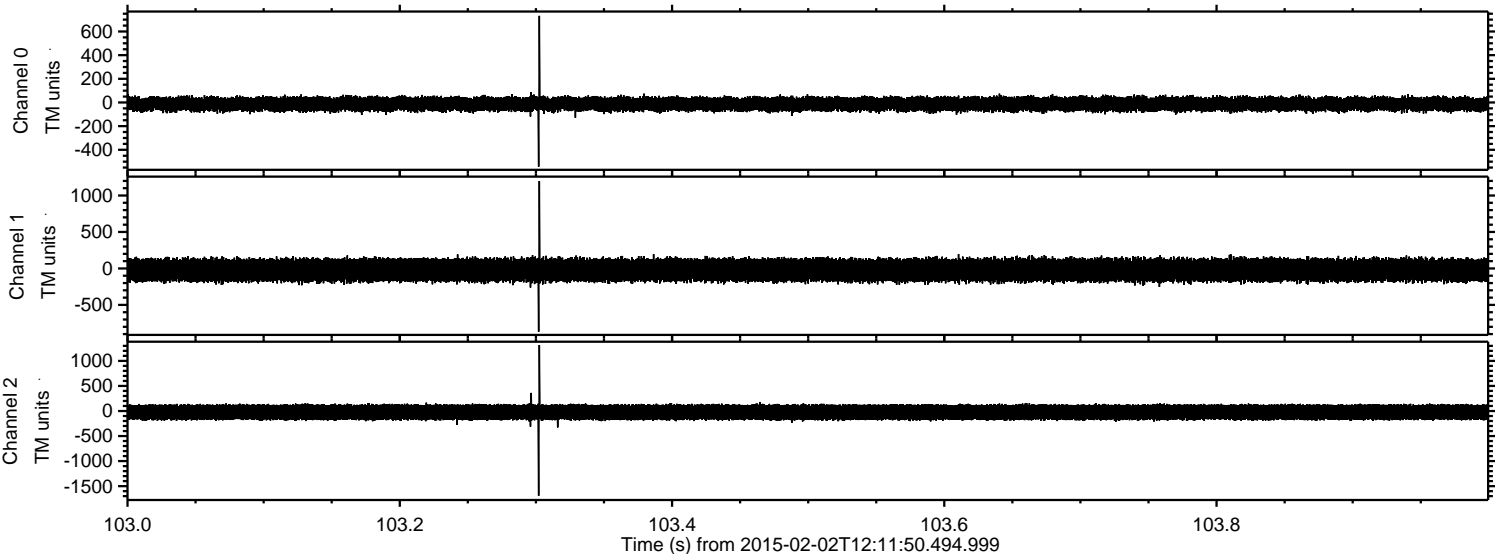



ELMAVAN 3D WAVEFORMS (Measured data sampled at 50 kHz) 49808 packets of 144 samples from 2015-02-02T12:11:50.494.999. Part 114/144

Processed Mon Feb 16 23:45:14 2015 by ELM ver.2012-10-06 from 001\_\_elm20150202\_121149\_\_dat00.bin

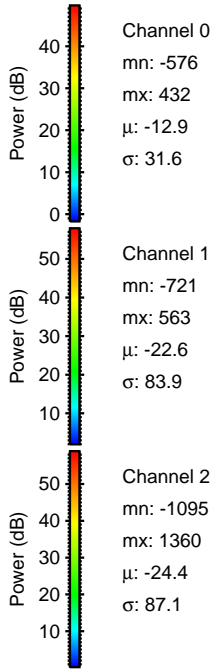
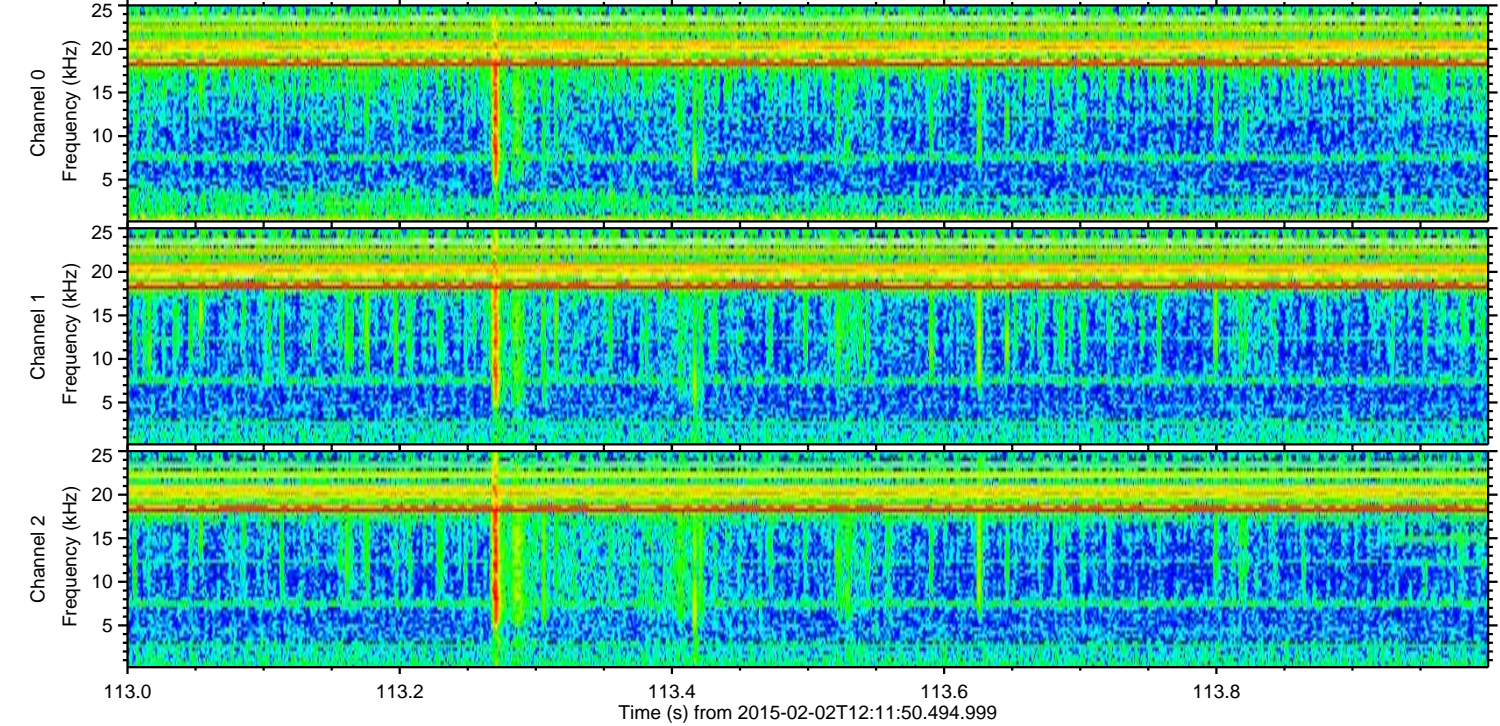
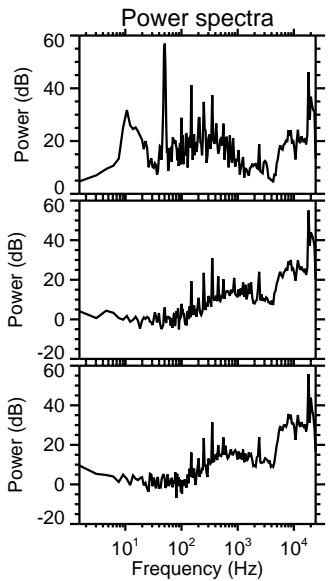
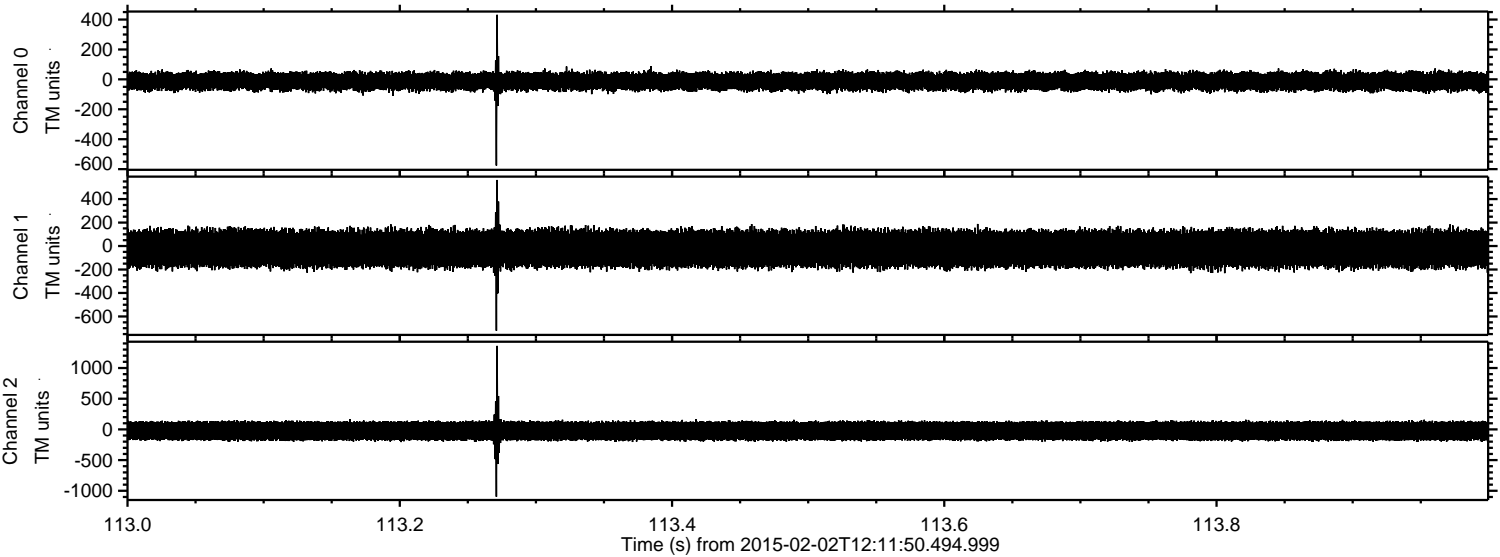



Processed Mon Feb 16 23:45:15 2015 by ELM ver.2012-10-06 from 001\_\_elm20150202\_121149\_\_dat00.bin

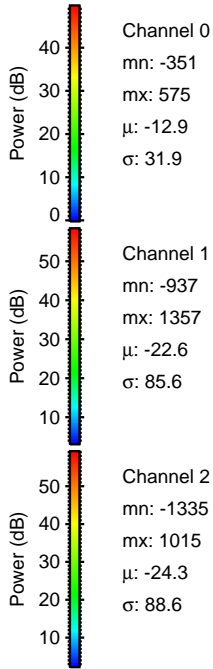
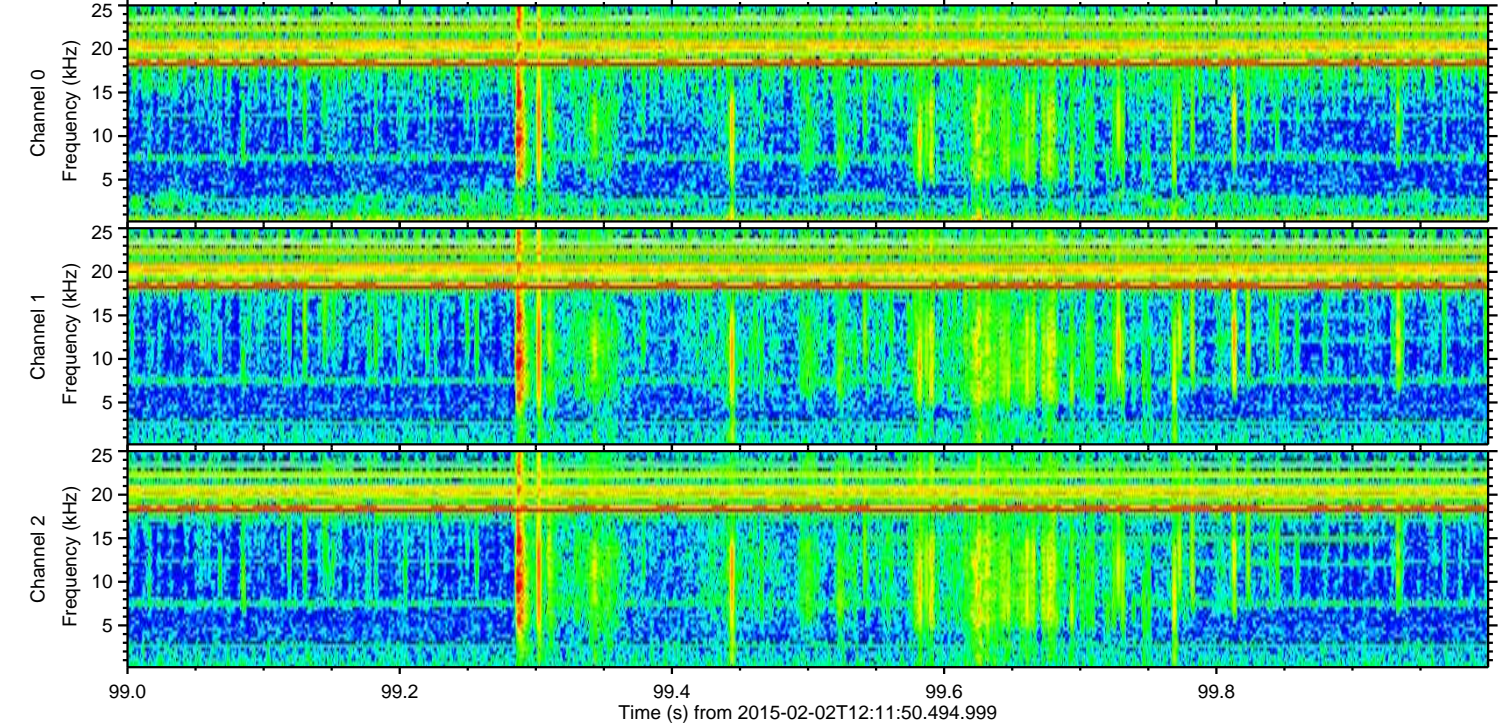
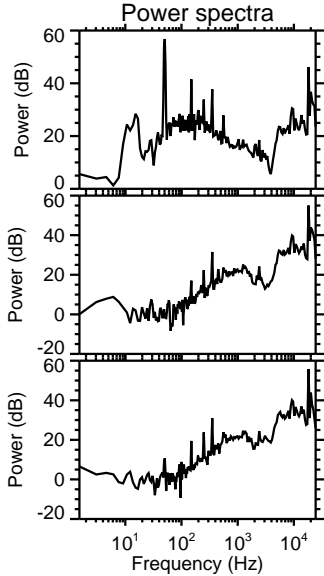
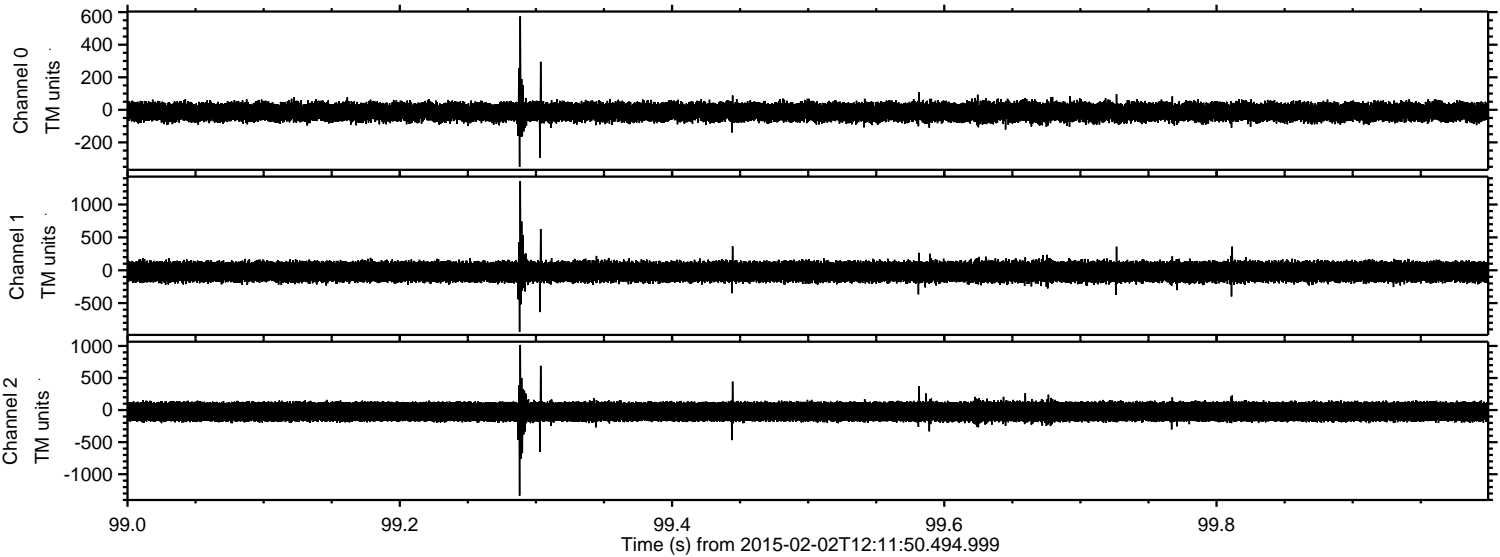

Channel 0  
mn: -351  
mx: 575  
 $\mu$ : -12.9  
 $\sigma$ : 31.9

Channel 1  
mn: -937  
mx: 1357  
 $\mu$ : -22.6  
 $\sigma$ : 85.6

Channel 2  
mn: -1335  
mx: 1015  
 $\mu$ : -24.3  
 $\sigma$ : 88.6



Processed Mon Feb 16 23:45:16 2015 by ELM ver.2012-10-06 from 001\_\_elm20150202\_121149\_\_dat00.bin

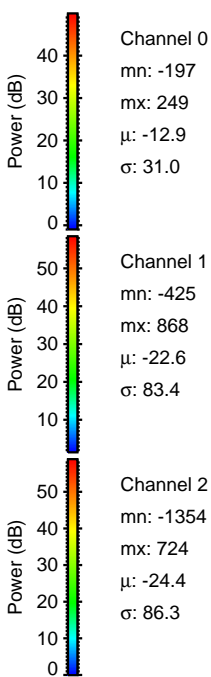
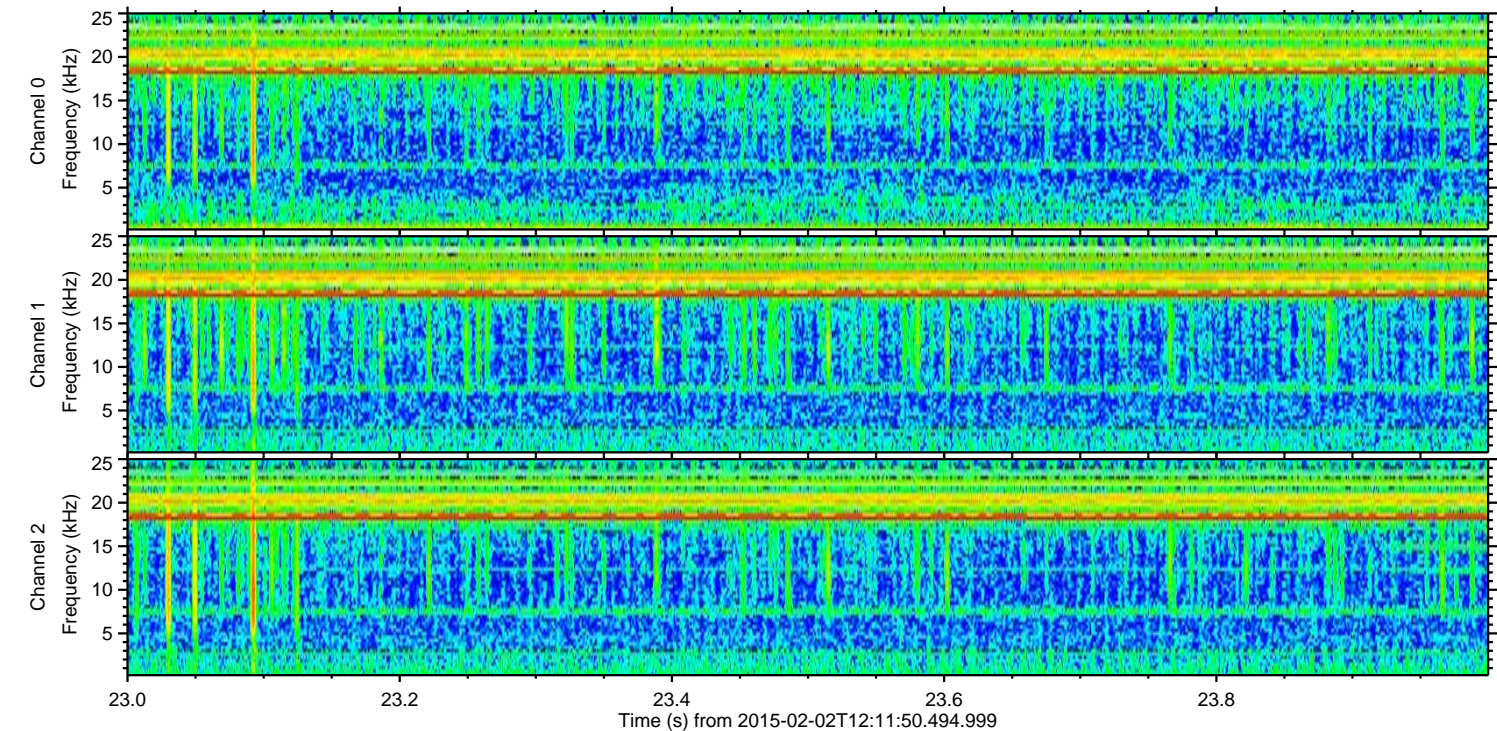
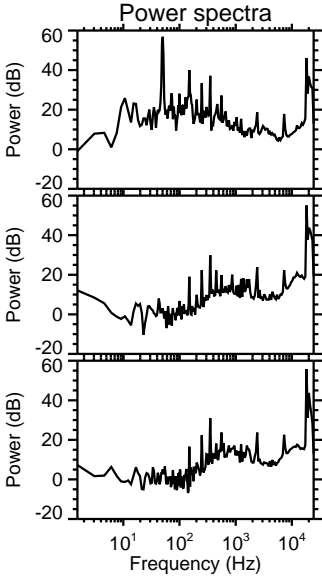
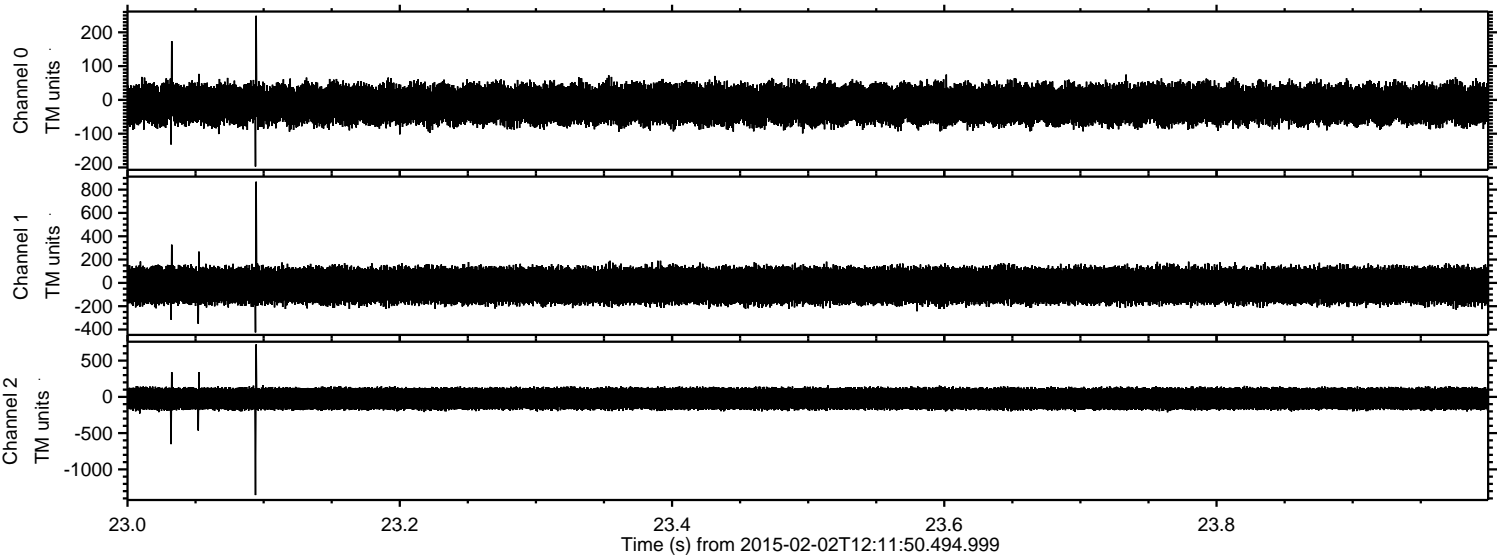



Processed Mon Feb 16 23:45:16 2015 by ELM ver.2012-10-06 from 001\_\_elm20150202\_121149\_\_dat00.bin

