

ELMAVAN 3D WAVEFORMS (Measured data sampled at 50 kHz) 49808 packets of 144 samples from 2015-02-02T08:21:42.193.000.

Processed Mon Feb 16 22:30:49 2015 by ELM ver.2012-10-06 from 001__elm20150202_082141__dat00.bin

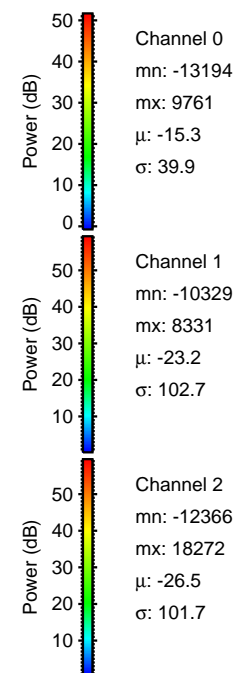
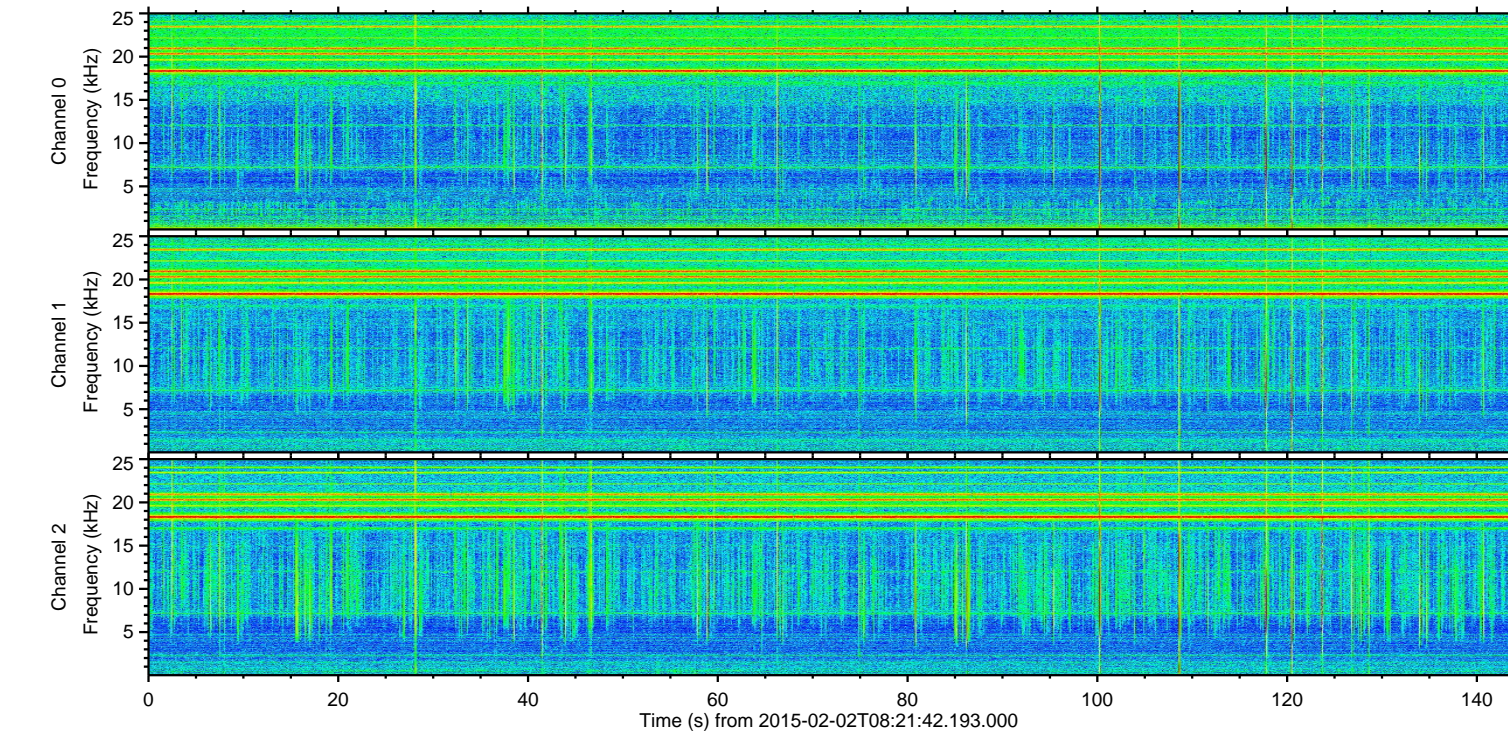
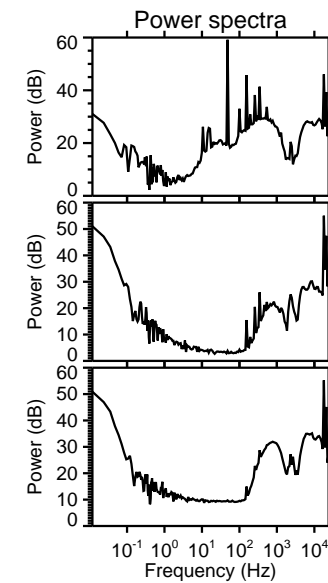
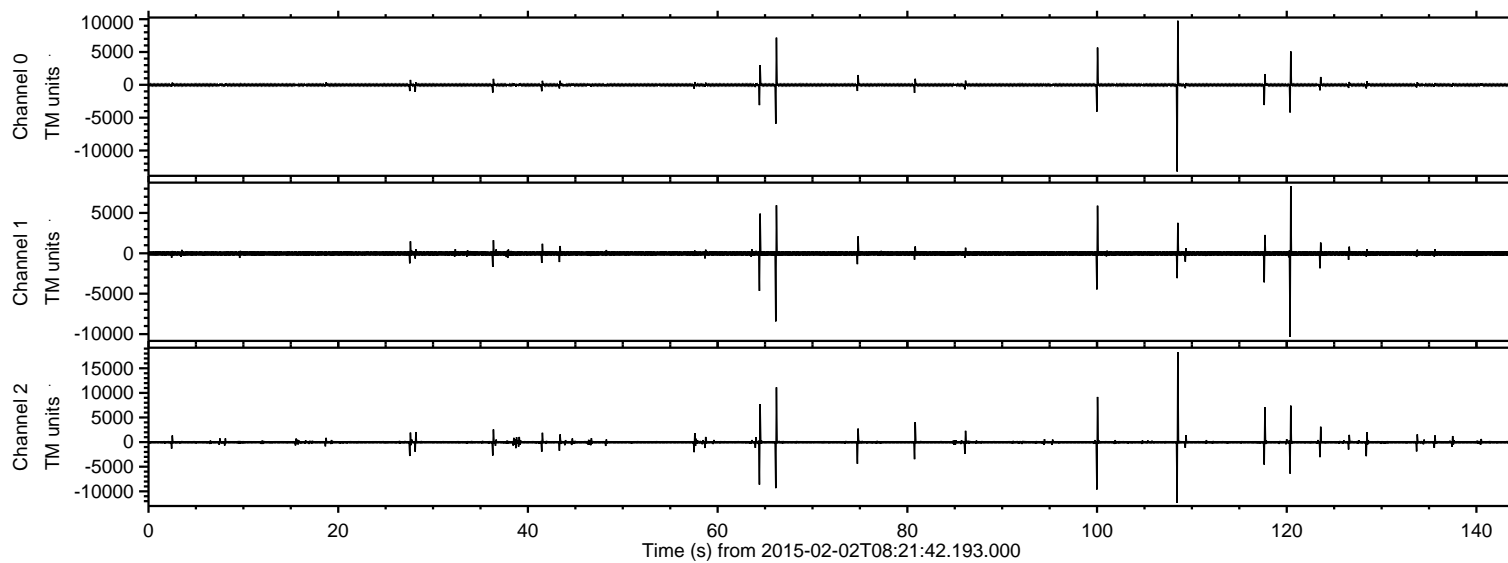

ELMAVAN 3D WAVEFORMS (Measured data sampled at 50 kHz) 49808 packets of 144 samples from 2015-02-02T08:21:42.193.000. Part 109/144

Processed Mon Feb 16 22:31:01 2015 by ELM ver.2012-10-06 from 001__elm20150202_082141__dat00.bin

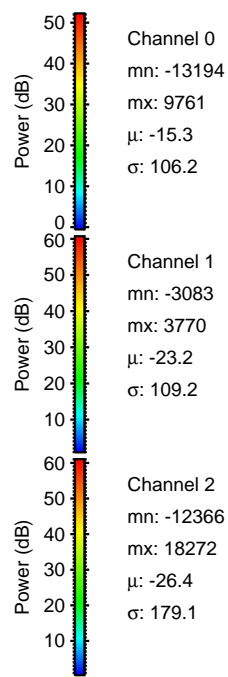
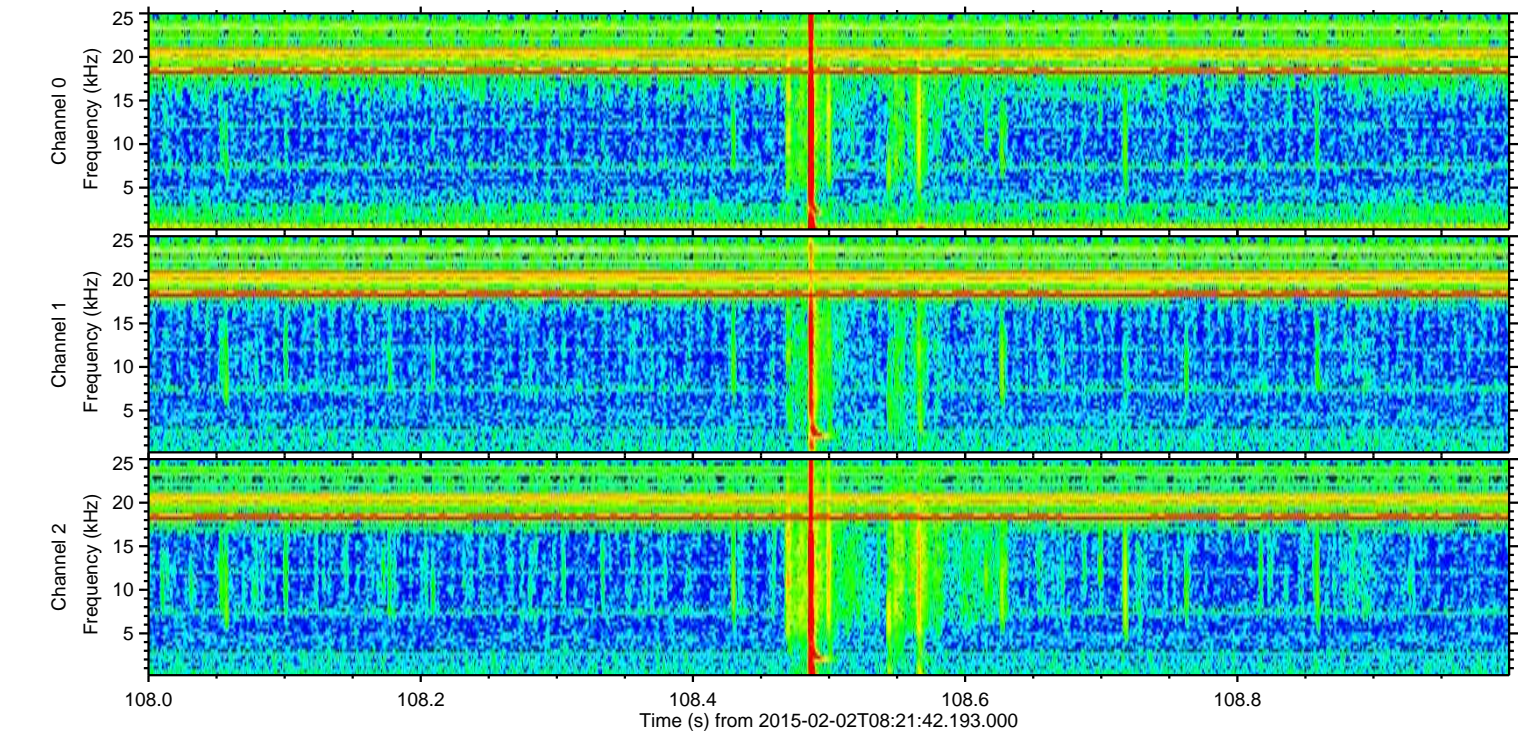
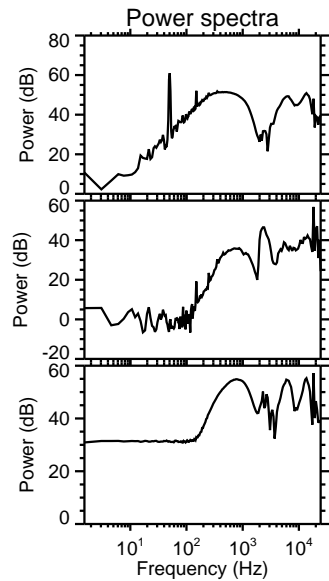
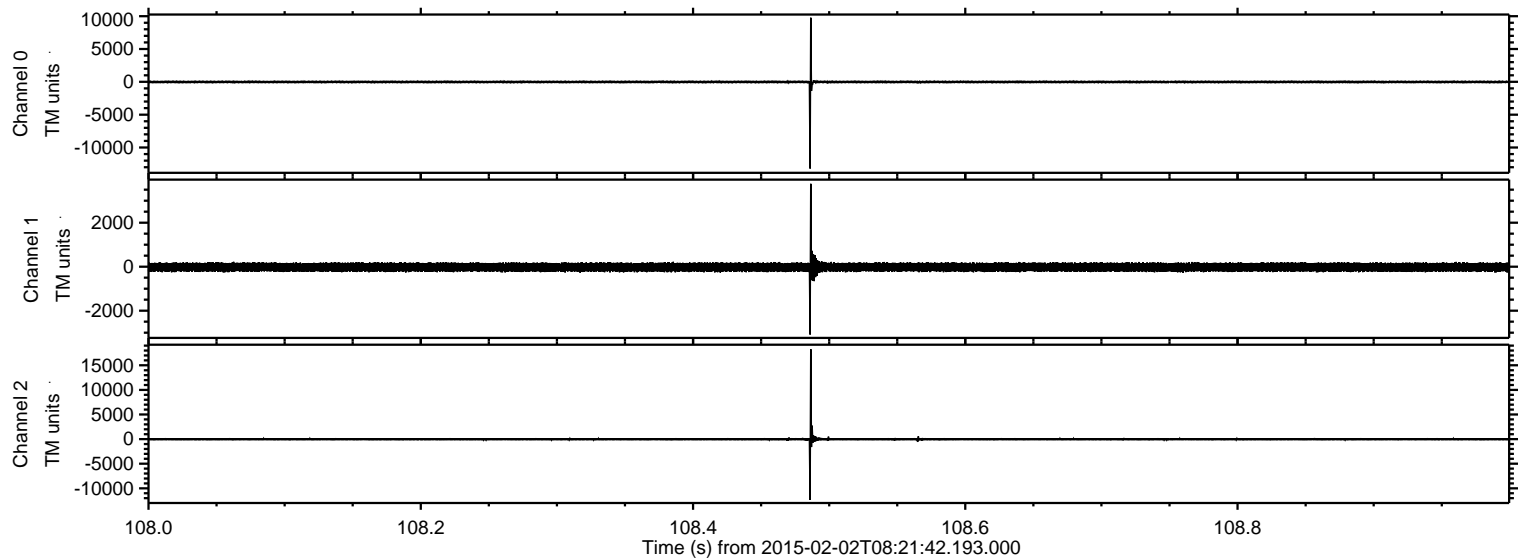

Channel 0
mn: -13194
mx: 9761
 μ : -15.3
 σ : 106.2

Channel 1
mn: -3083
mx: 3770
 μ : -23.2
 σ : 109.2

Channel 2
mn: -12366
mx: 18272
 μ : -26.4
 σ : 179.1

Processed Mon Feb 16 22:31:02 2015 by ELM ver.2012-10-06 from 001__elm20150202_082141__dat00.bin

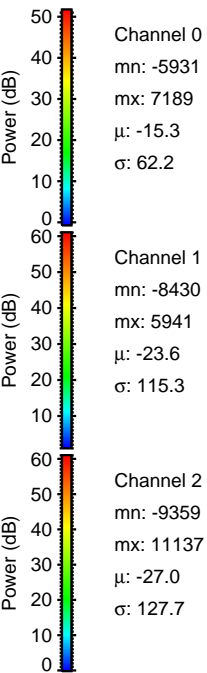
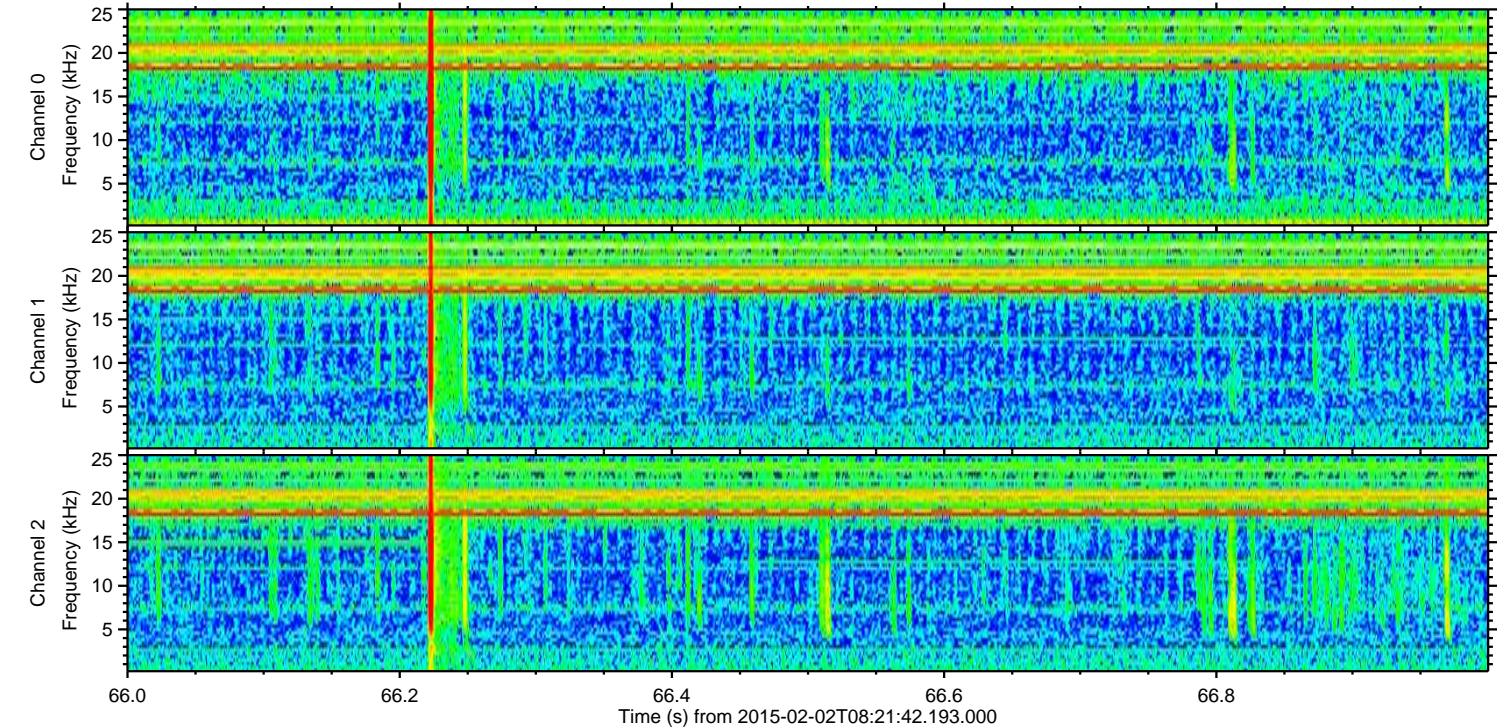
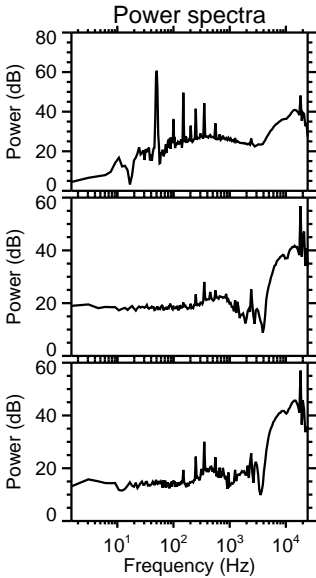
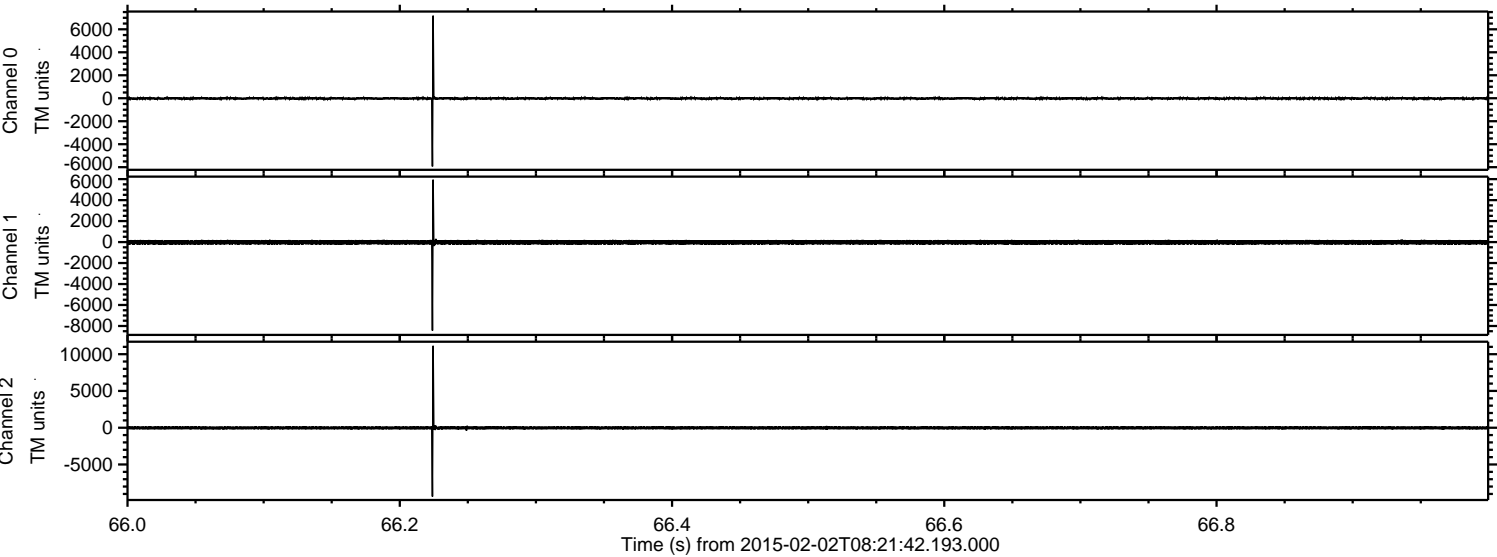

ELMAVAN 3D WAVEFORMS (Measured data sampled at 50 kHz) 49808 packets of 144 samples from 2015-02-02T08:21:42.193.000. Part 121/144

Processed Mon Feb 16 22:31:03 2015 by ELM ver.2012-10-06 from 001__elm20150202_082141__dat00.bin

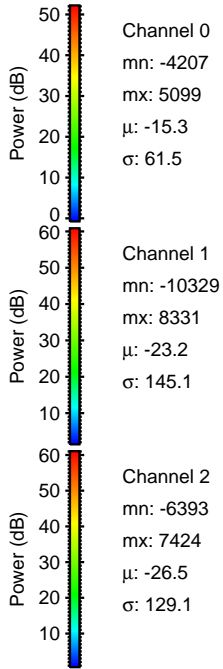
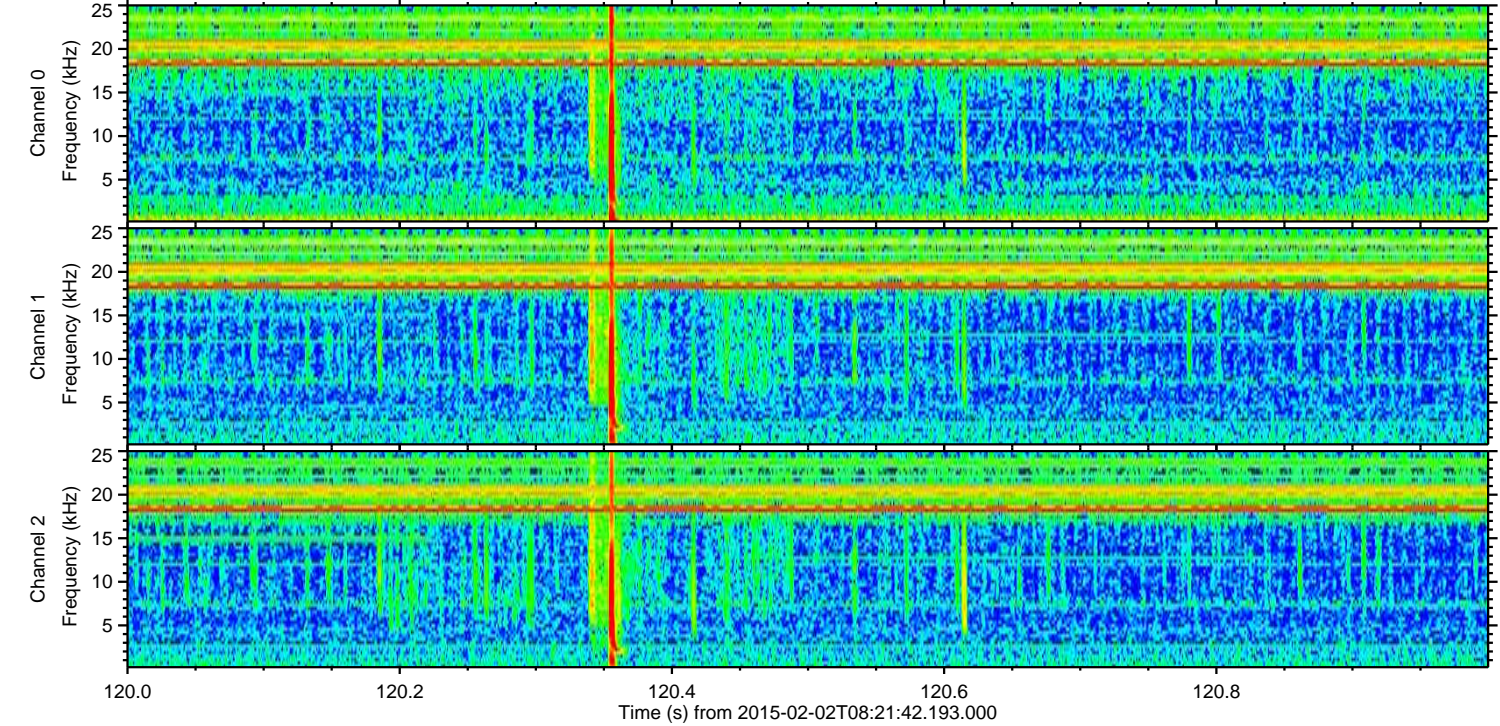
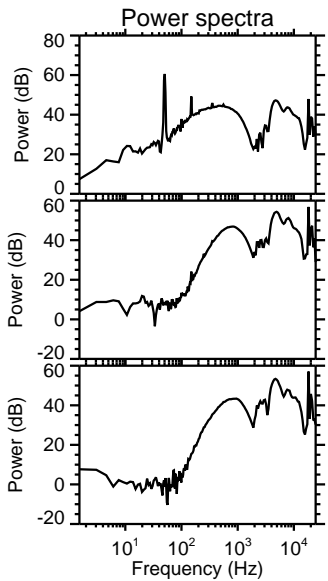
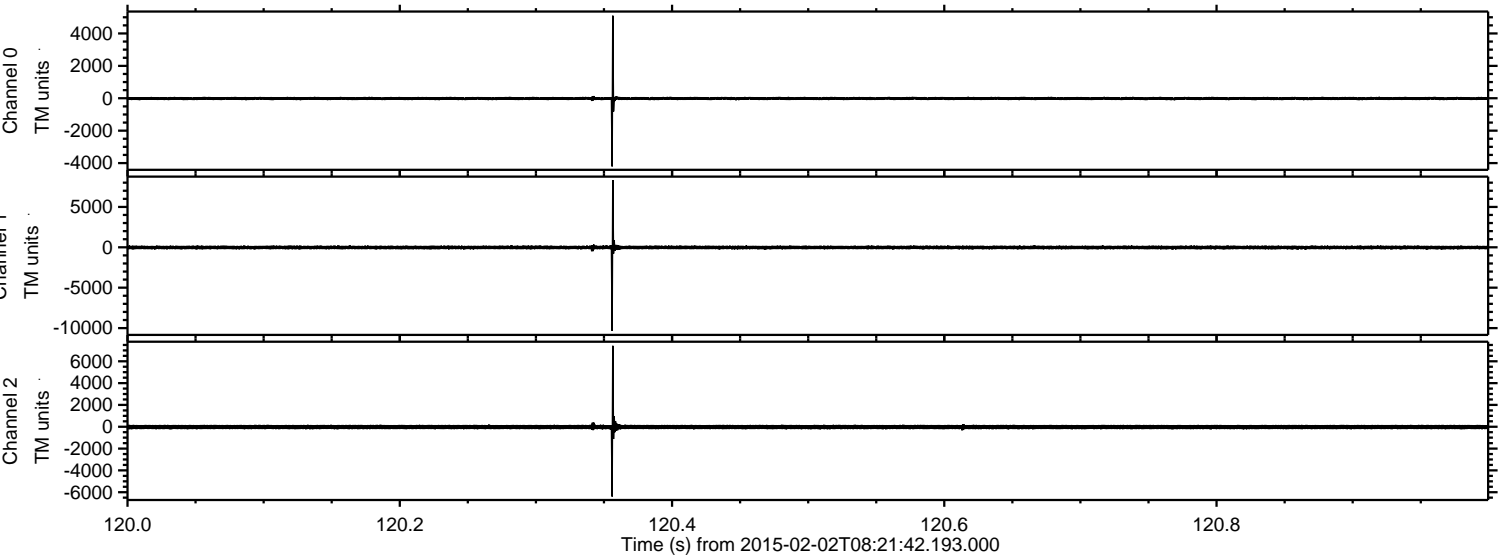

ELMAVAN 3D WAVEFORMS (Measured data sampled at 50 kHz) 49808 packets of 144 samples from 2015-02-02T08:21:42.193.000. Part 101/144

Processed Mon Feb 16 22:31:04 2015 by ELM ver.2012-10-06 from 001__elm20150202_082141__dat00.bin

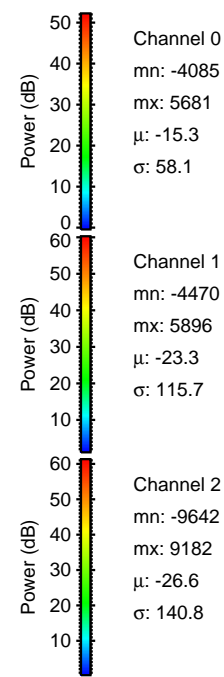
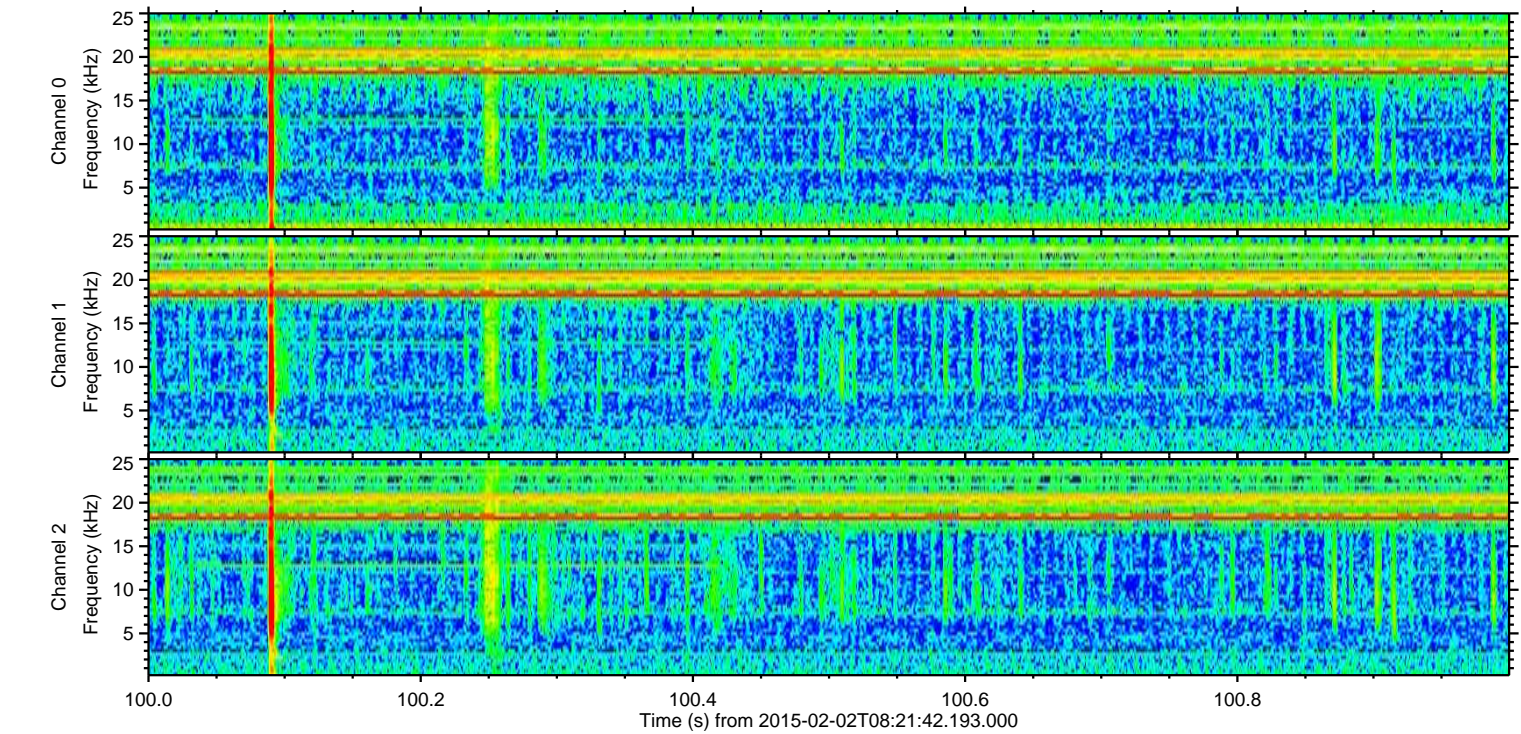
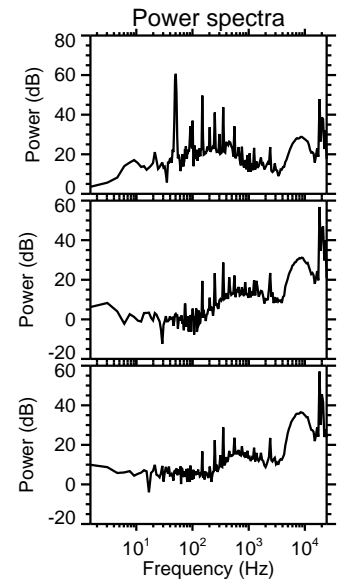
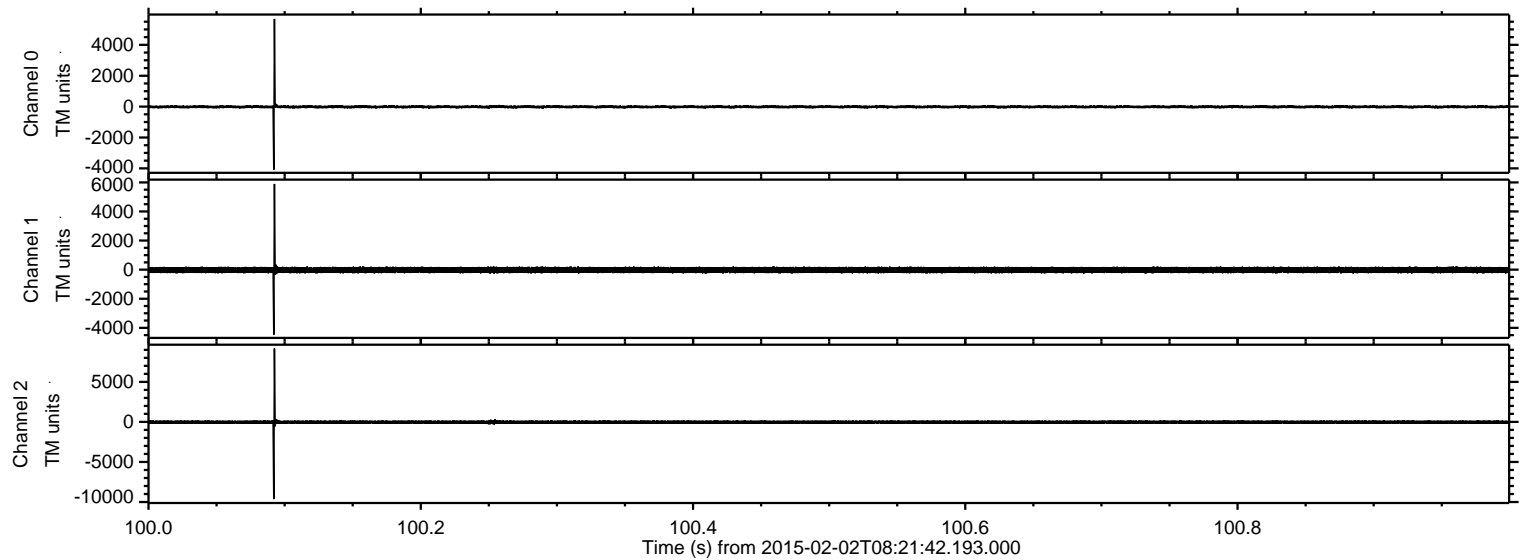

Processed Mon Feb 16 22:31:05 2015 by ELM ver.2012-10-06 from 001__elm20150202_082141__dat00.bin

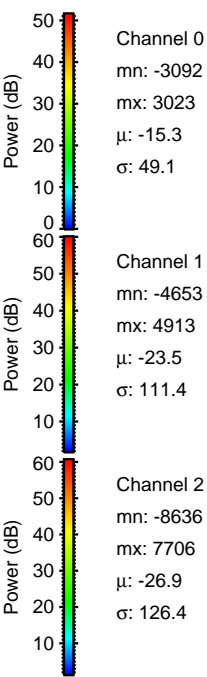
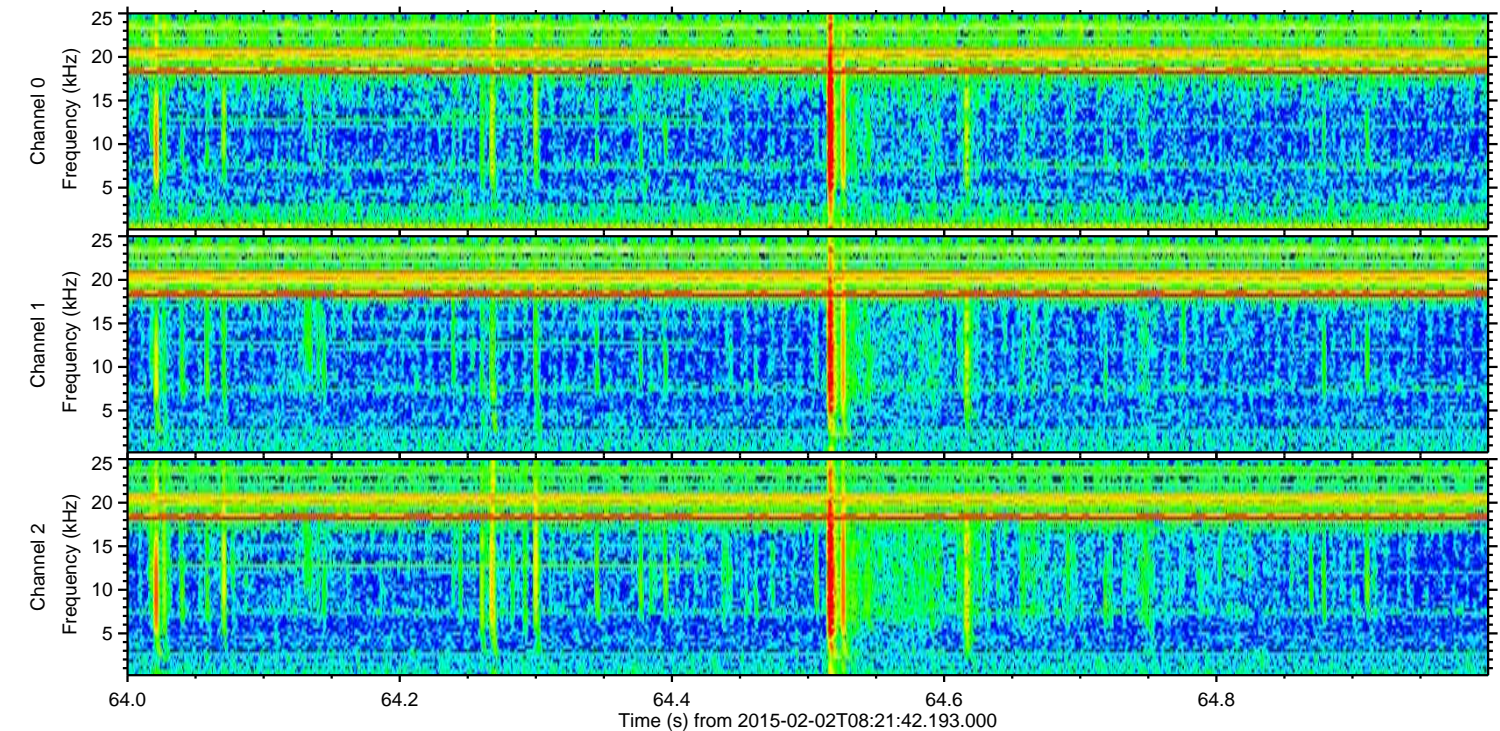
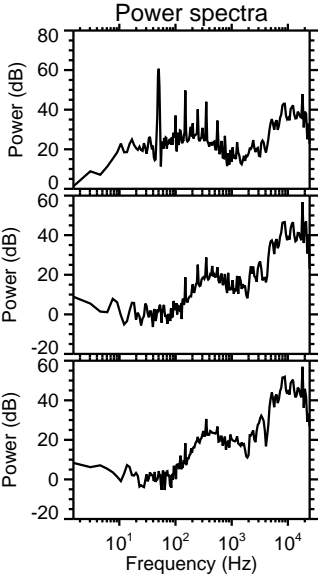
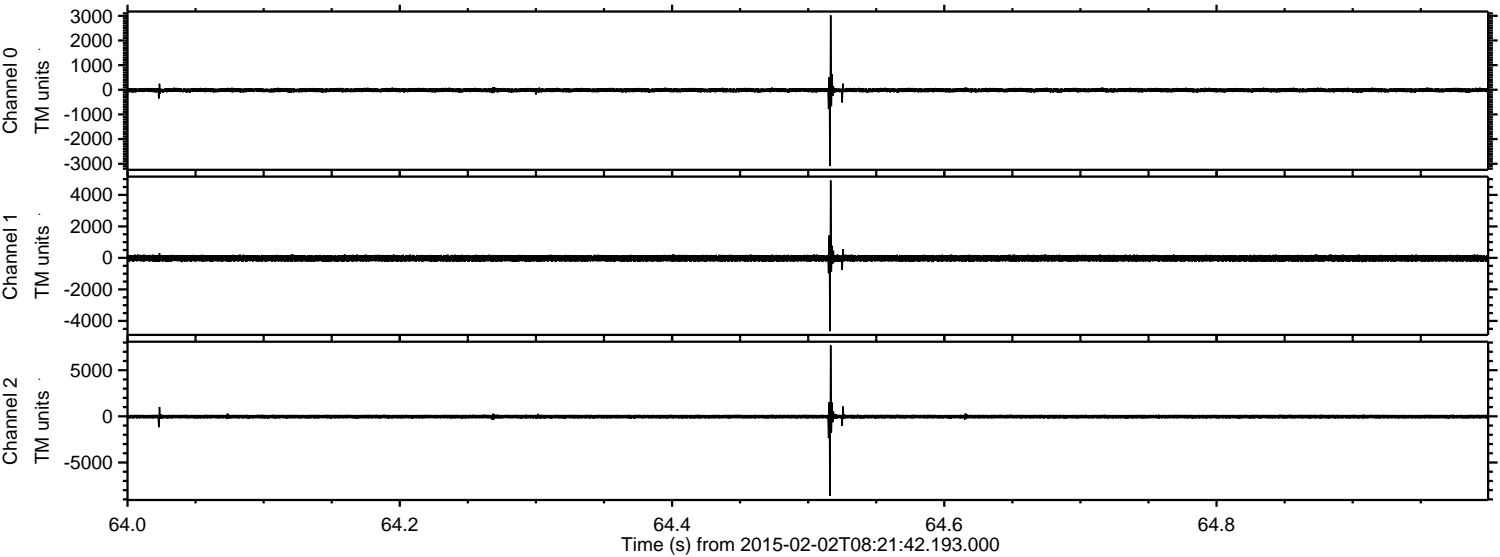

ELMAVAN 3D WAVEFORMS (Measured data sampled at 50 kHz) 49808 packets of 144 samples from 2015-02-02T08:21:42.193.000. Part 118/144

Processed Mon Feb 16 22:31:06 2015 by ELM ver.2012-10-06 from 001__elm20150202_082141__dat00.bin

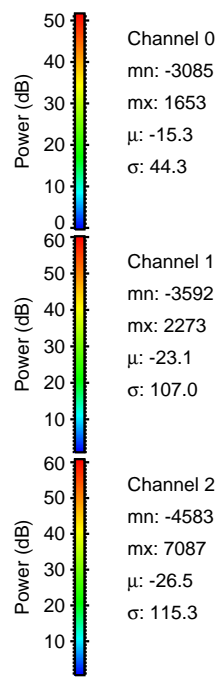
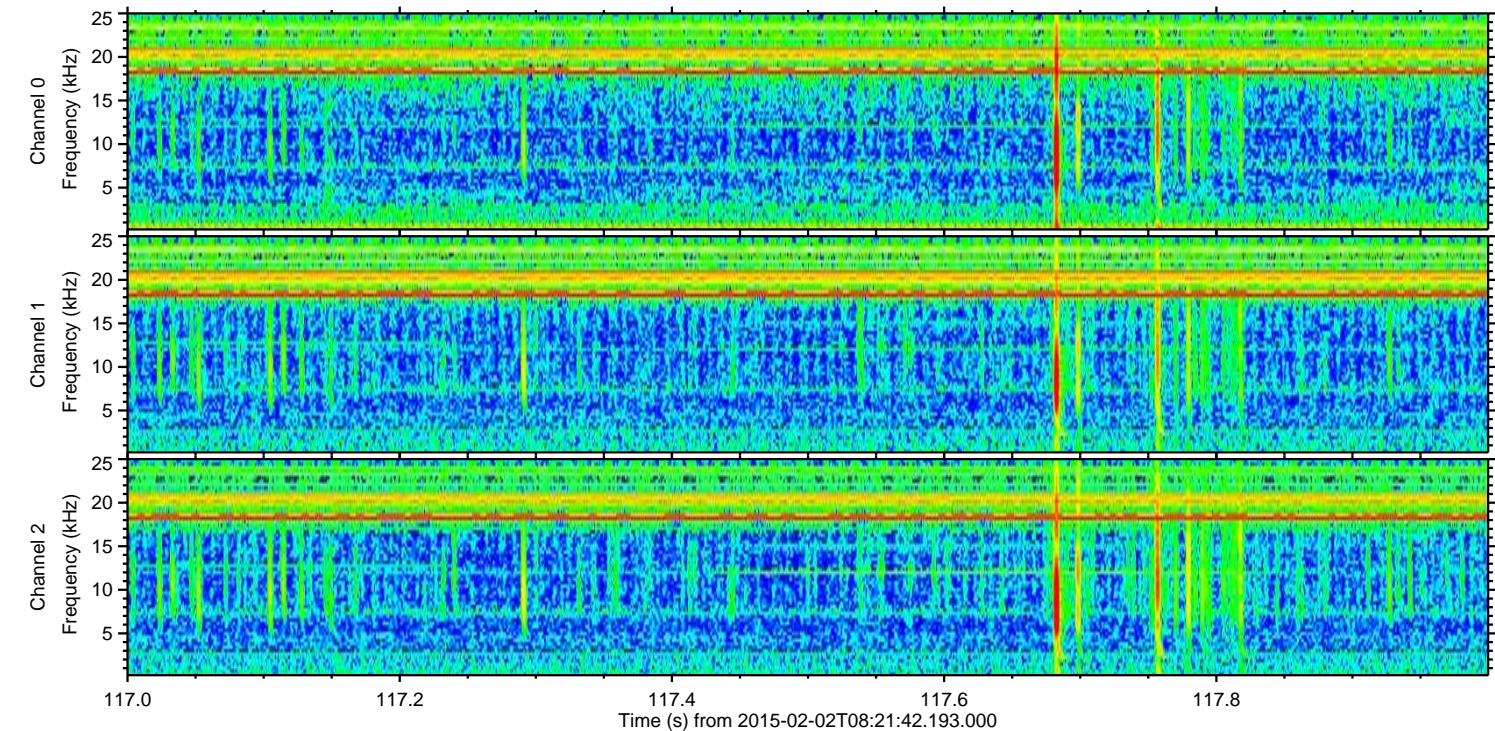
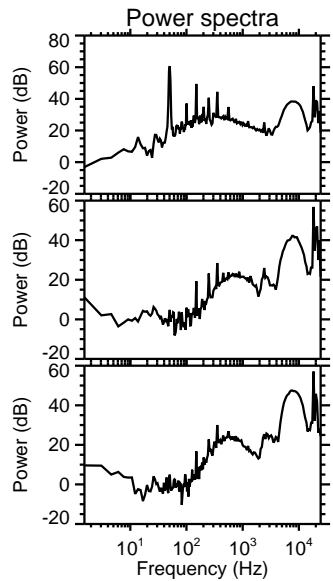
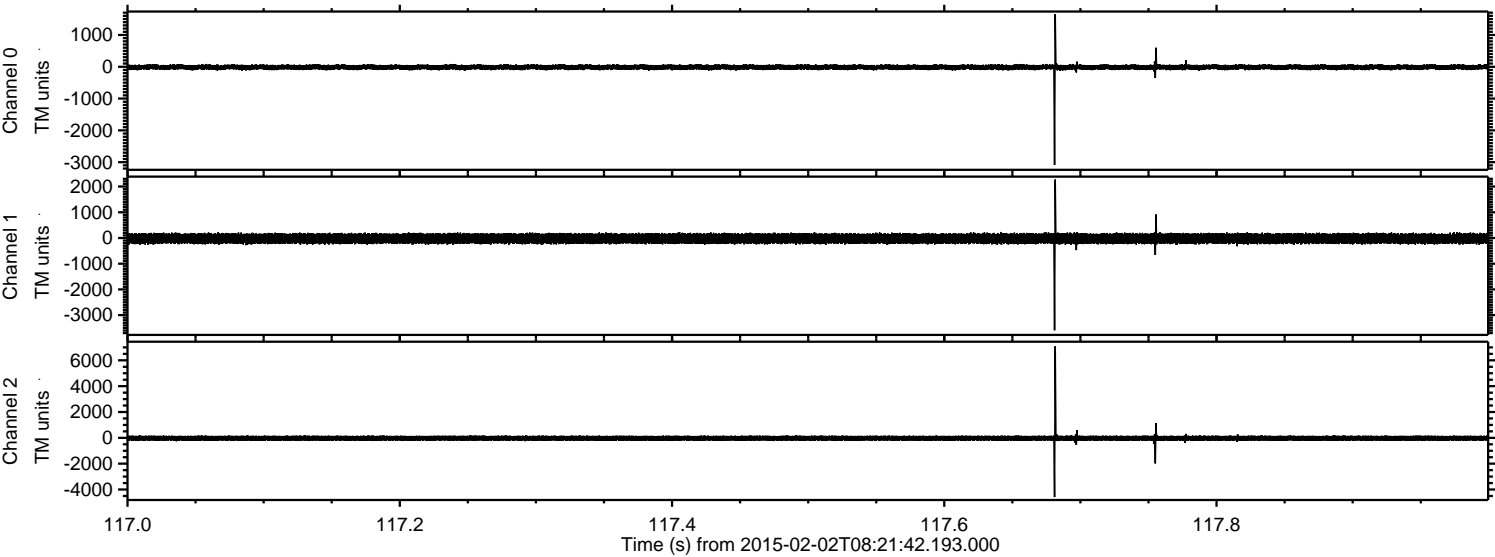

Channel 0
mn: -3085
mx: 1653
 μ : -15.3
 σ : 44.3

Channel 1
mn: -3592
mx: 2273
 μ : -23.1
 σ : 107.0

Channel 2
mn: -4583
mx: 7087
 μ : -26.5
 σ : 115.3

Processed Mon Feb 16 22:31:07 2015 by ELM ver.2012-10-06 from 001__elm20150202_082141__dat00.bin

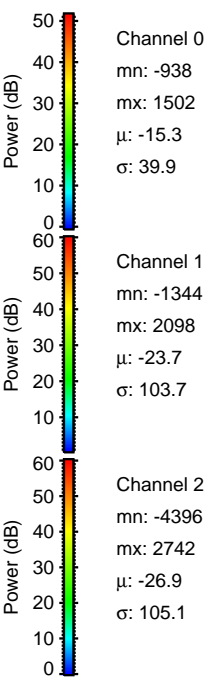
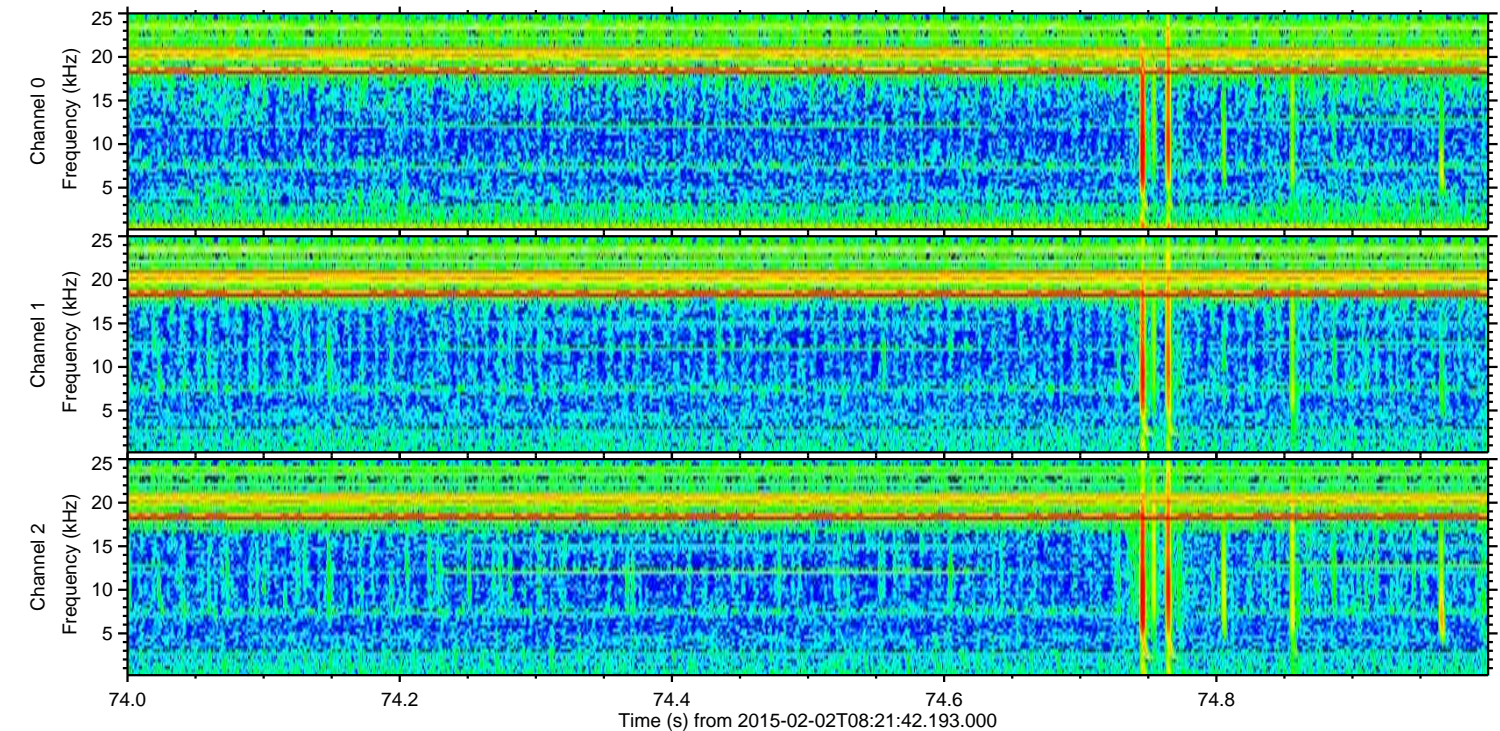
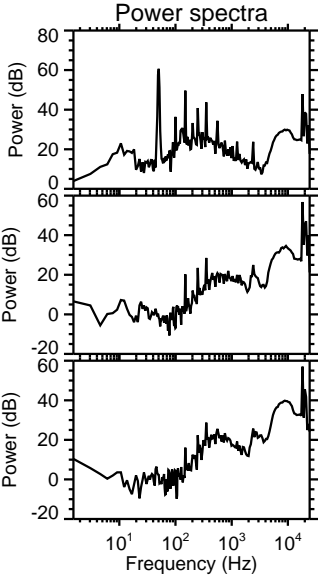
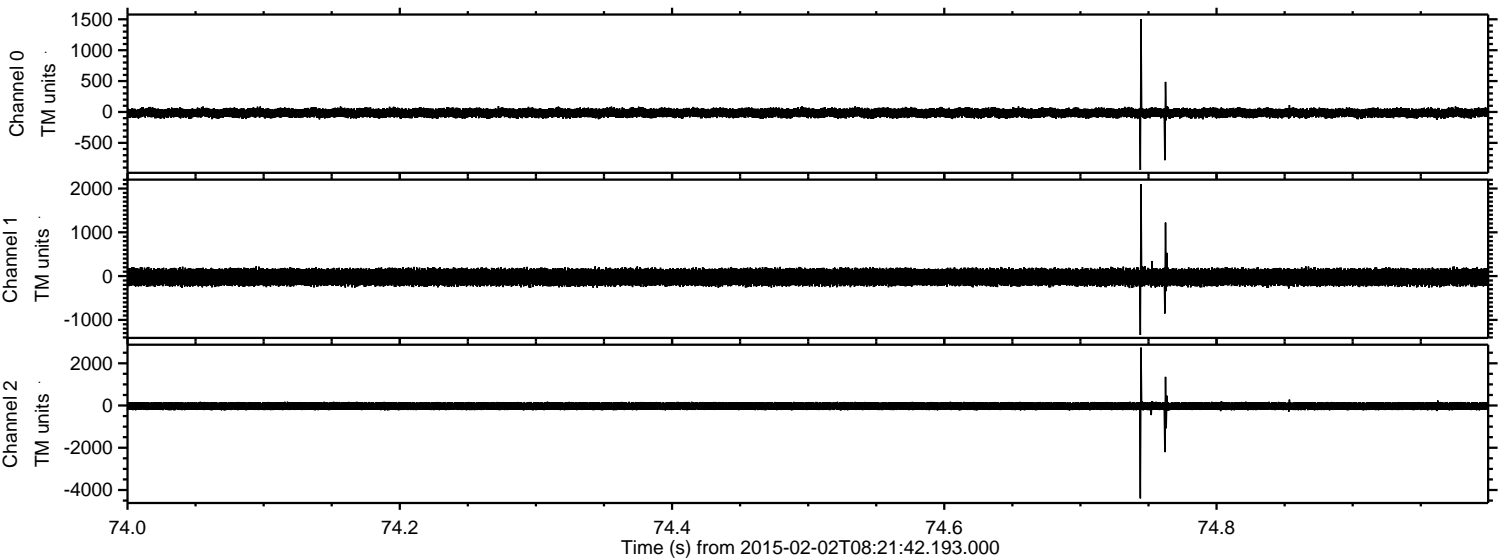

Channel 0
mn: -938
mx: 1502
 μ : -15.3
 σ : 39.9

Channel 1
mn: -1344
mx: 2098
 μ : -23.7
 σ : 103.7

Channel 2
mn: -4396
mx: 2742
 μ : -26.9
 σ : 105.1

ELMAVAN 3D WAVEFORMS (Measured data sampled at 50 kHz) 49808 packets of 144 samples from 2015-02-02T08:21:42.193.000. Part 81/144

Processed Mon Feb 16 22:31:08 2015 by ELM ver.2012-10-06 from 001__elm20150202_082141__dat00.bin

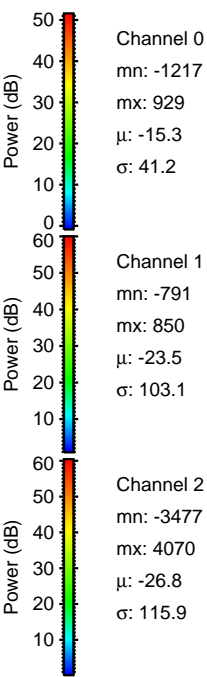
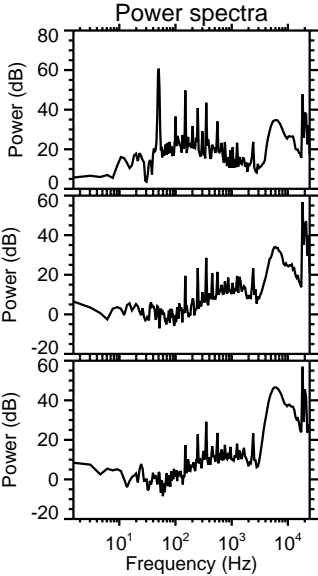
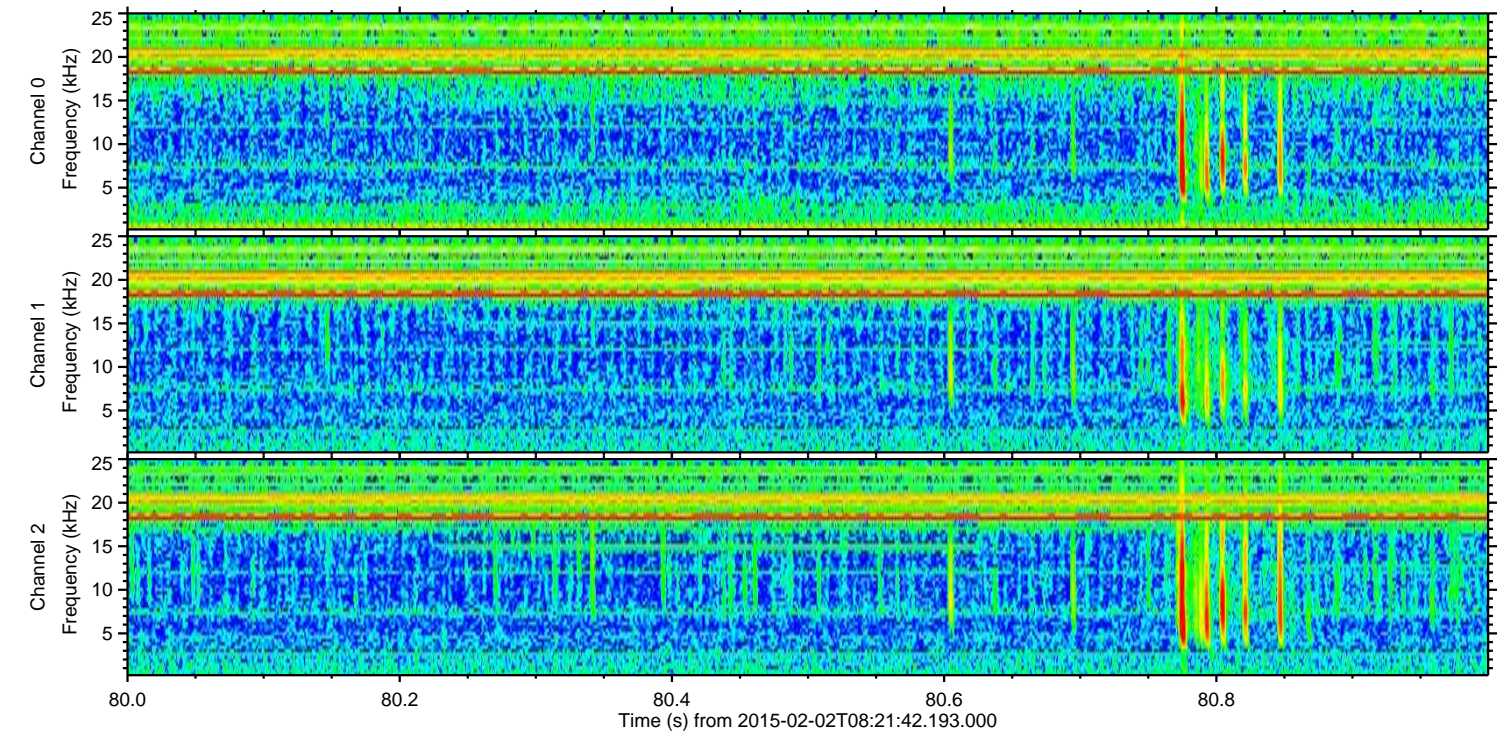
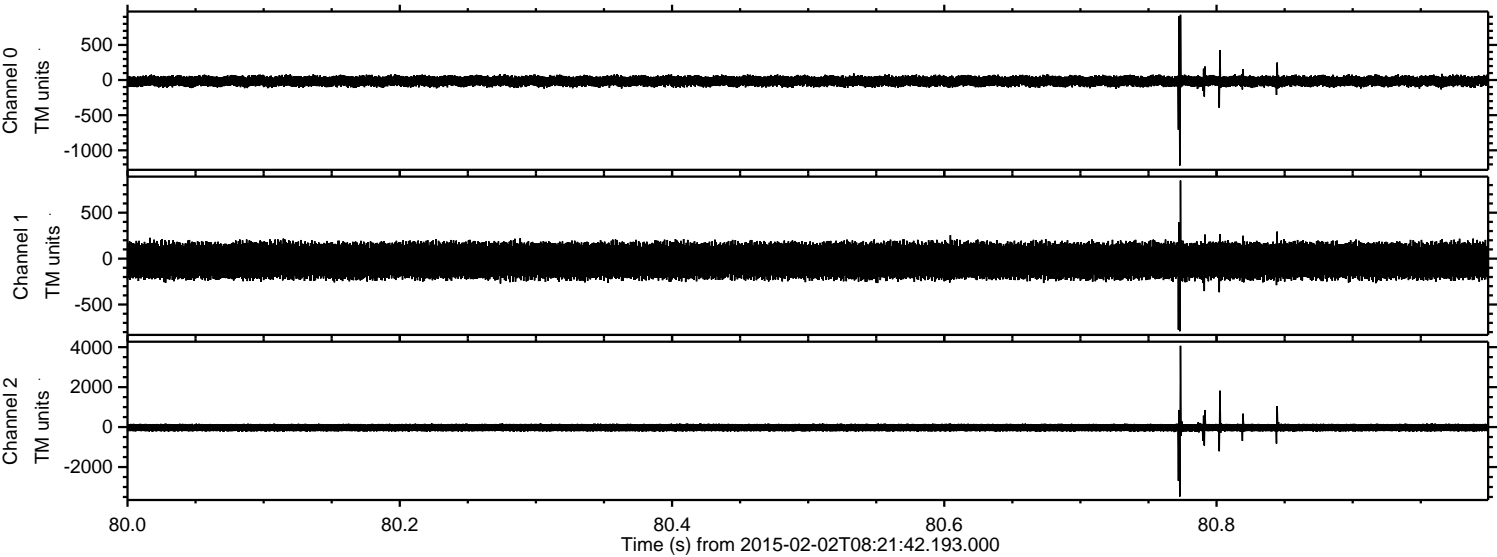

Channel 0
mn: -1217
mx: 929
 μ : -15.3
 σ : 41.2

Channel 1
mn: -791
mx: 850
 μ : -23.5
 σ : 103.1

Channel 2
mn: -3477
mx: 4070
 μ : -26.8
 σ : 115.9

ELMAVAN 3D WAVEFORMS (Measured data sampled at 50 kHz) 49808 packets of 144 samples from 2015-02-02T08:21:42.193.000. Part 124/144

Processed Mon Feb 16 22:31:08 2015 by ELM ver.2012-10-06 from 001__elm20150202_082141__dat00.bin

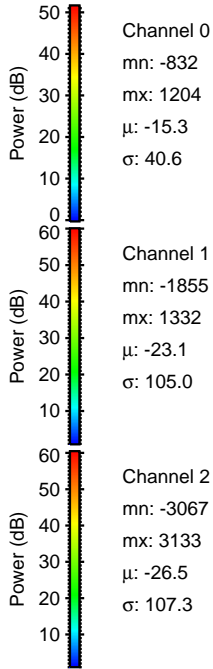
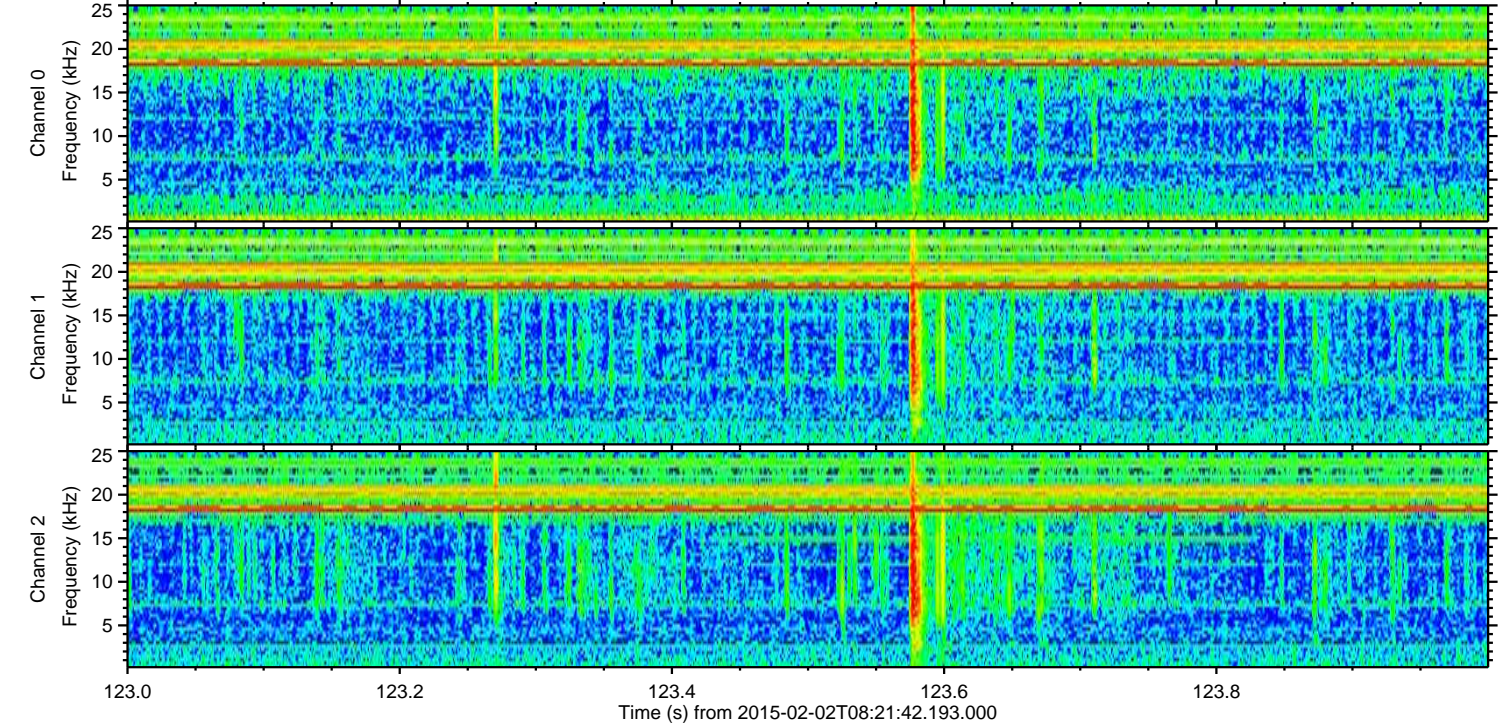
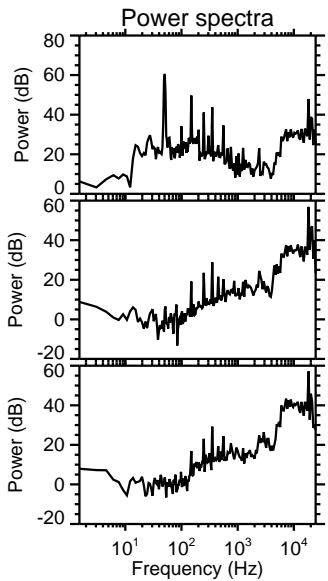
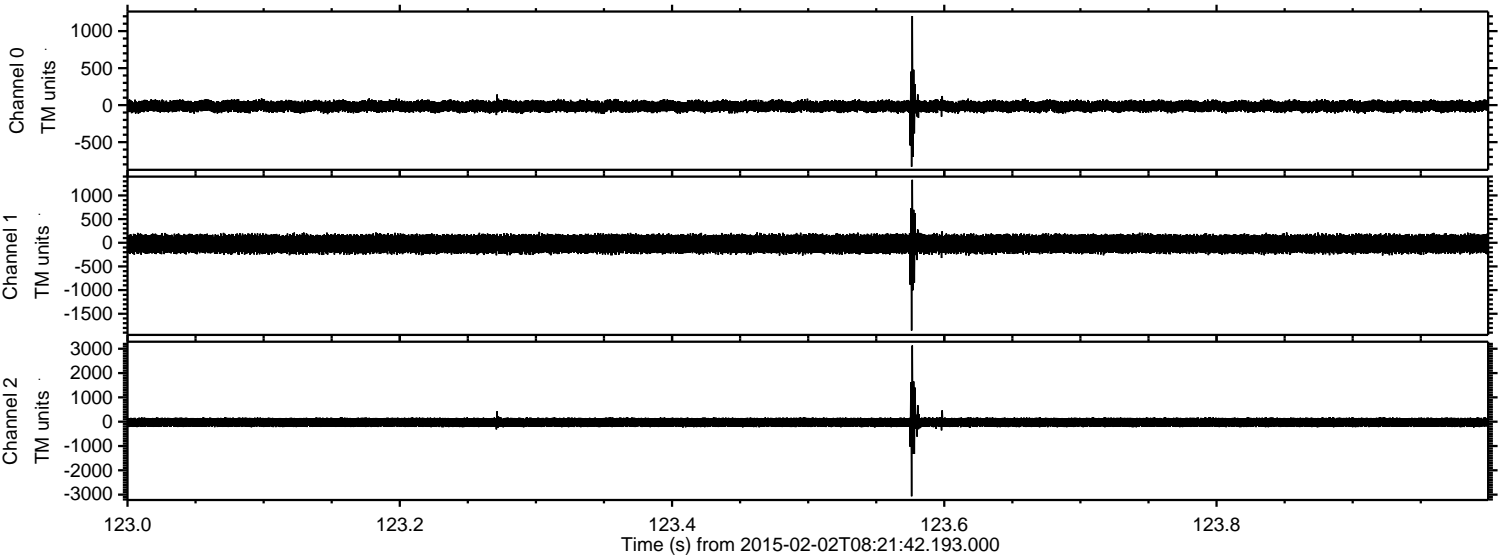

ELMAVAN 3D WAVEFORMS (Measured data sampled at 50 kHz) 49808 packets of 144 samples from 2015-02-02T08:21:42.193.000. Part 6/144

Processed Mon Feb 16 22:31:09 2015 by ELM ver.2012-10-06 from 001__elm20150202_082141__dat00.bin

