

ELMAVAN 3D WAVEFORMS (Measured data sampled at 50 kHz) 49810 packets of 144 samples from 2015-02-02T02:46:30.528.999.

Processed Mon Feb 16 20:48:56 2015 by ELM ver.2012-10-06 from 001__elm20150202_024629__dat00.bin

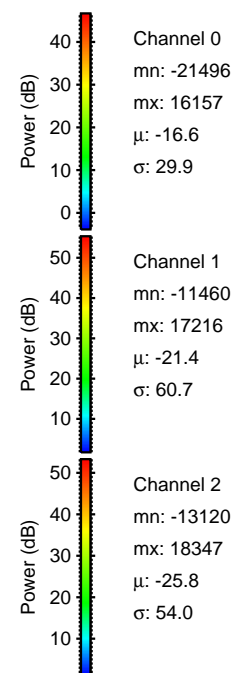

Processed Mon Feb 16 20:49:08 2015 by ELM ver.2012-10-06 from 001__elm20150202_024629__dat00.bin

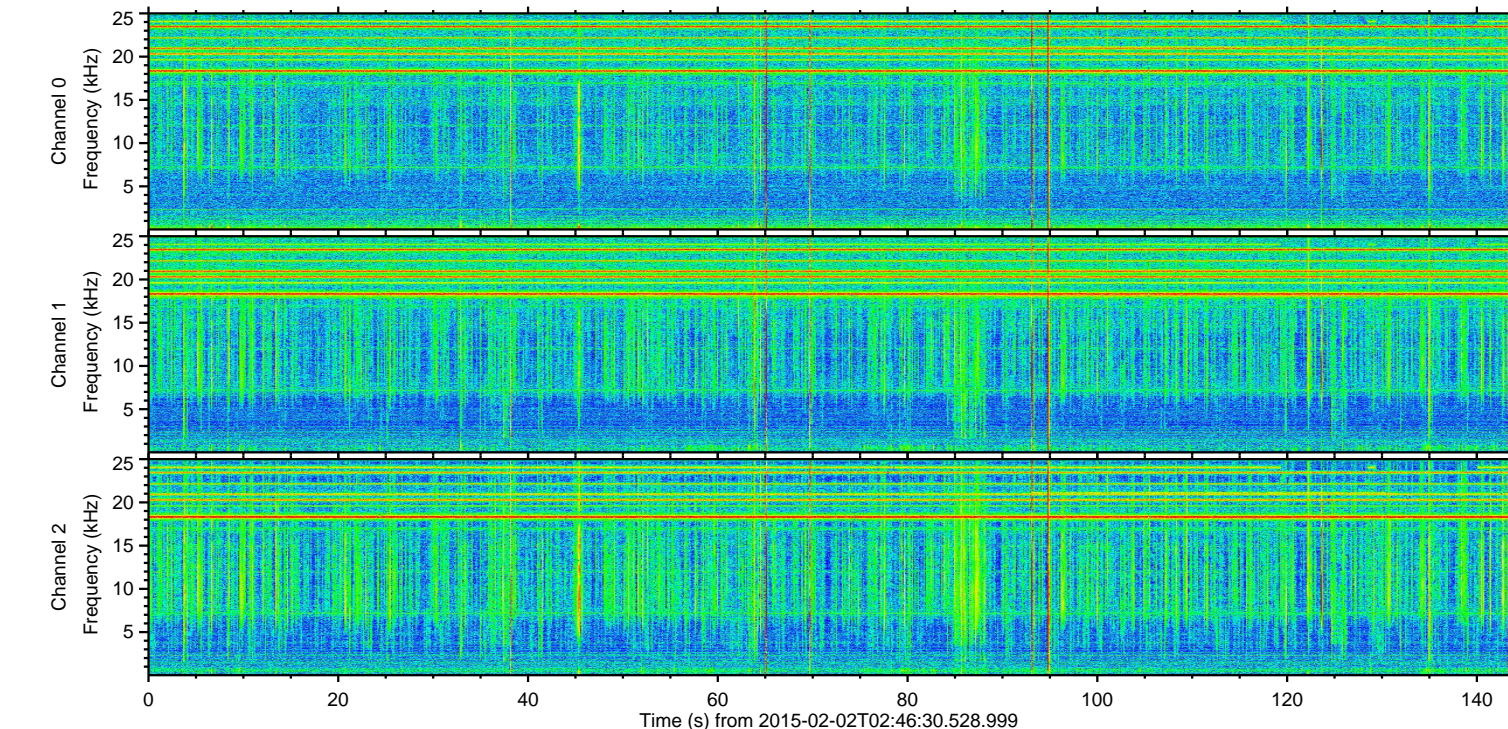
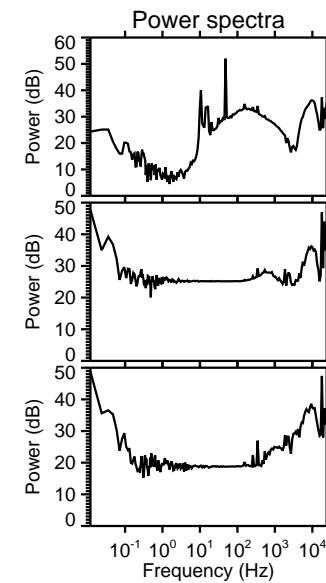
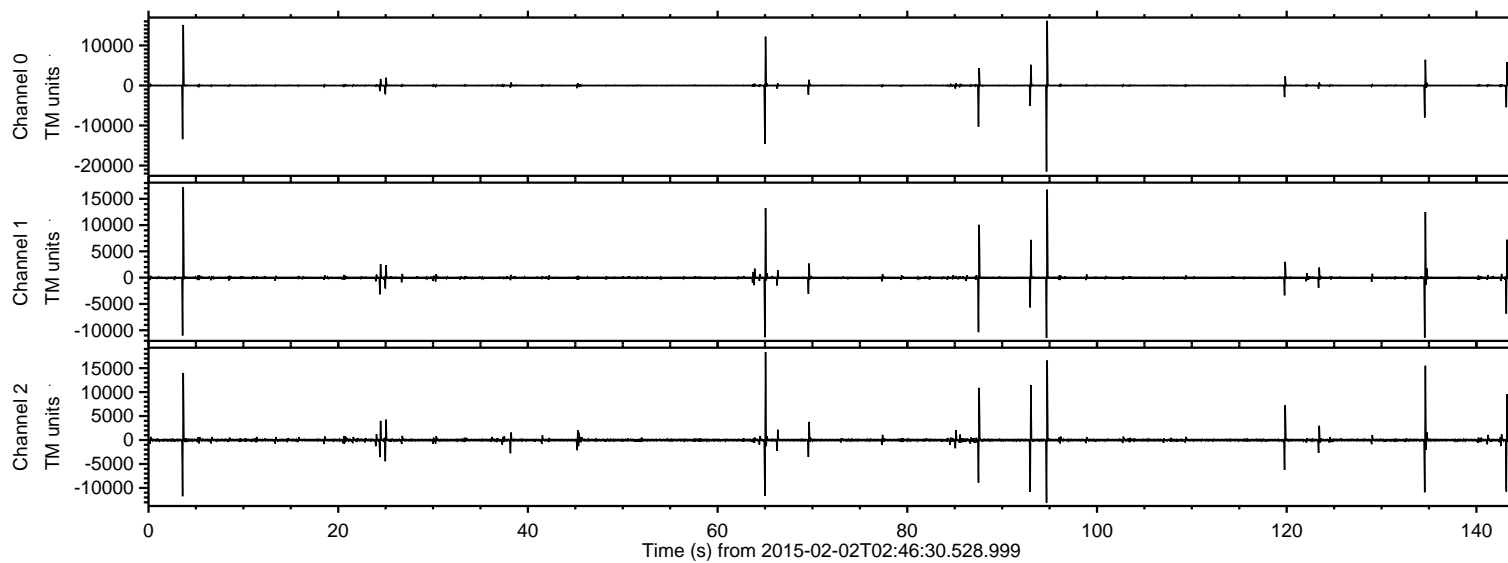
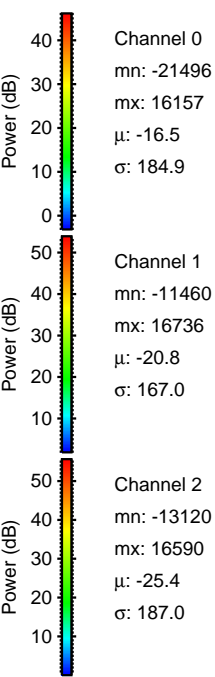
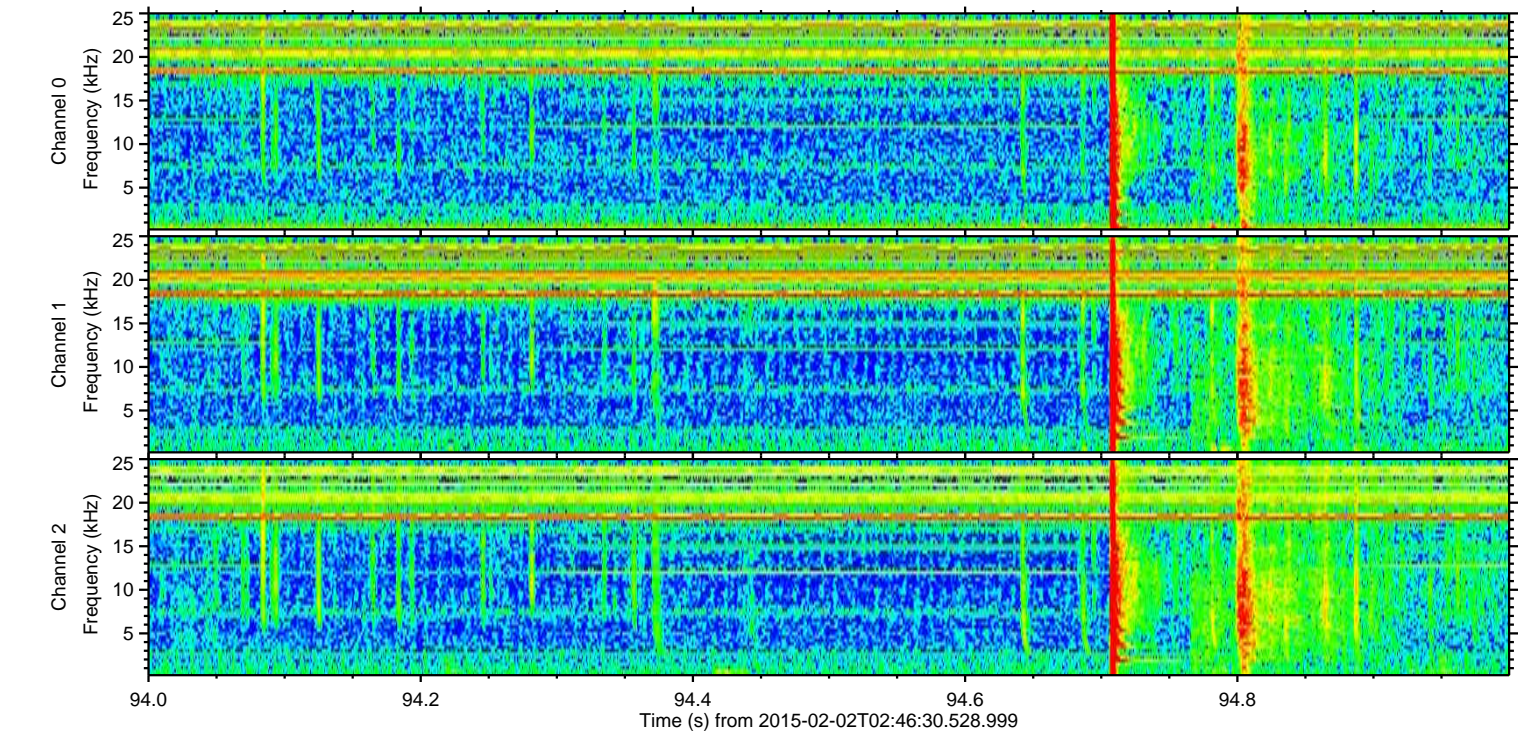
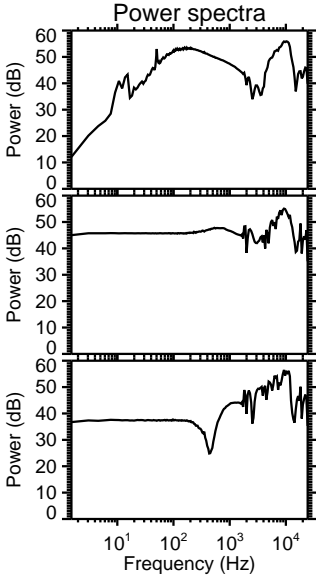
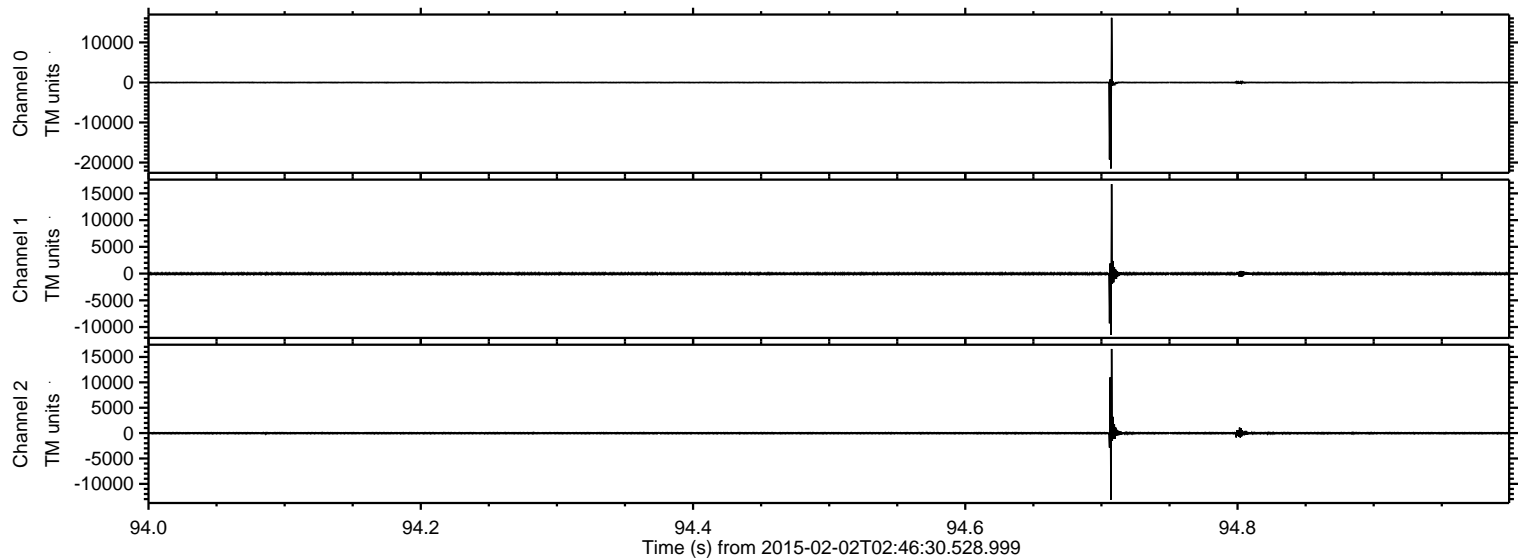

Processed Mon Feb 16 20:49:09 2015 by ELM ver.2012-10-06 from 001__elm20150202_024629__dat00.bin

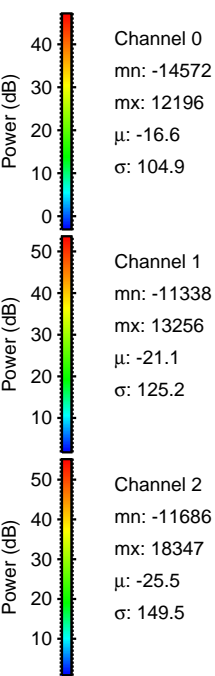
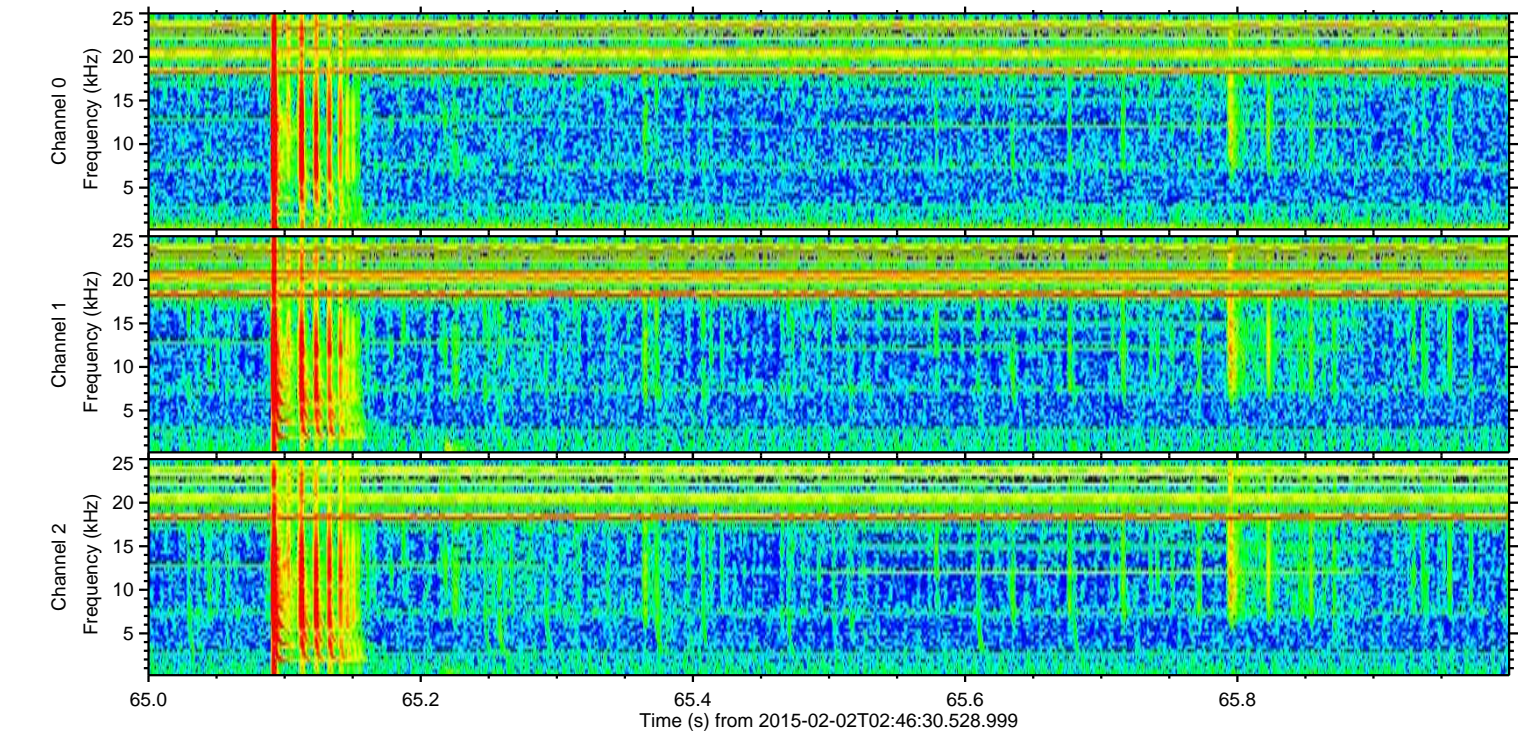
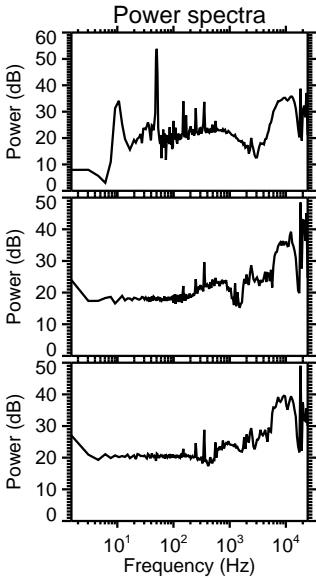
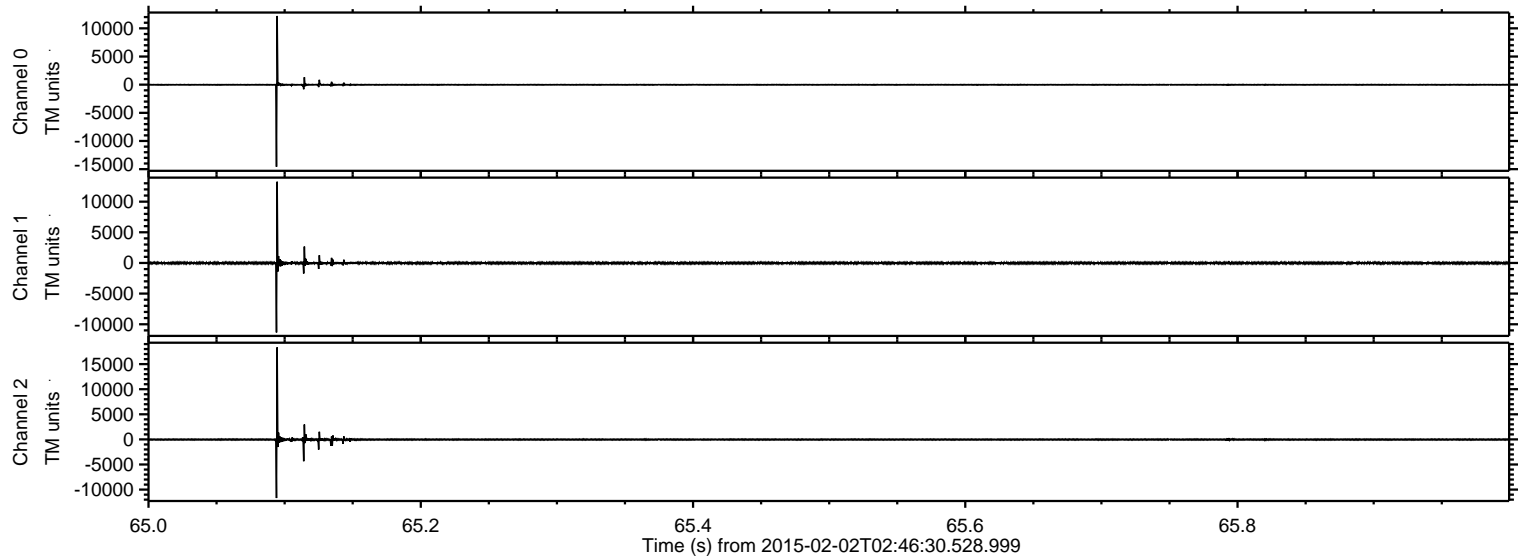

Processed Mon Feb 16 20:49:10 2015 by ELM ver.2012-10-06 from 001__elm20150202_024629__dat00.bin

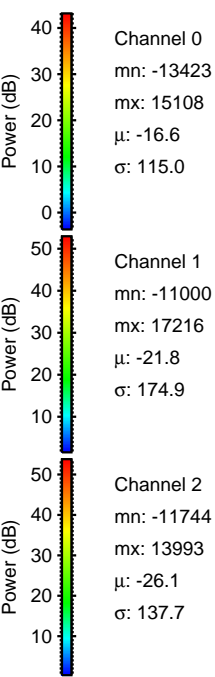
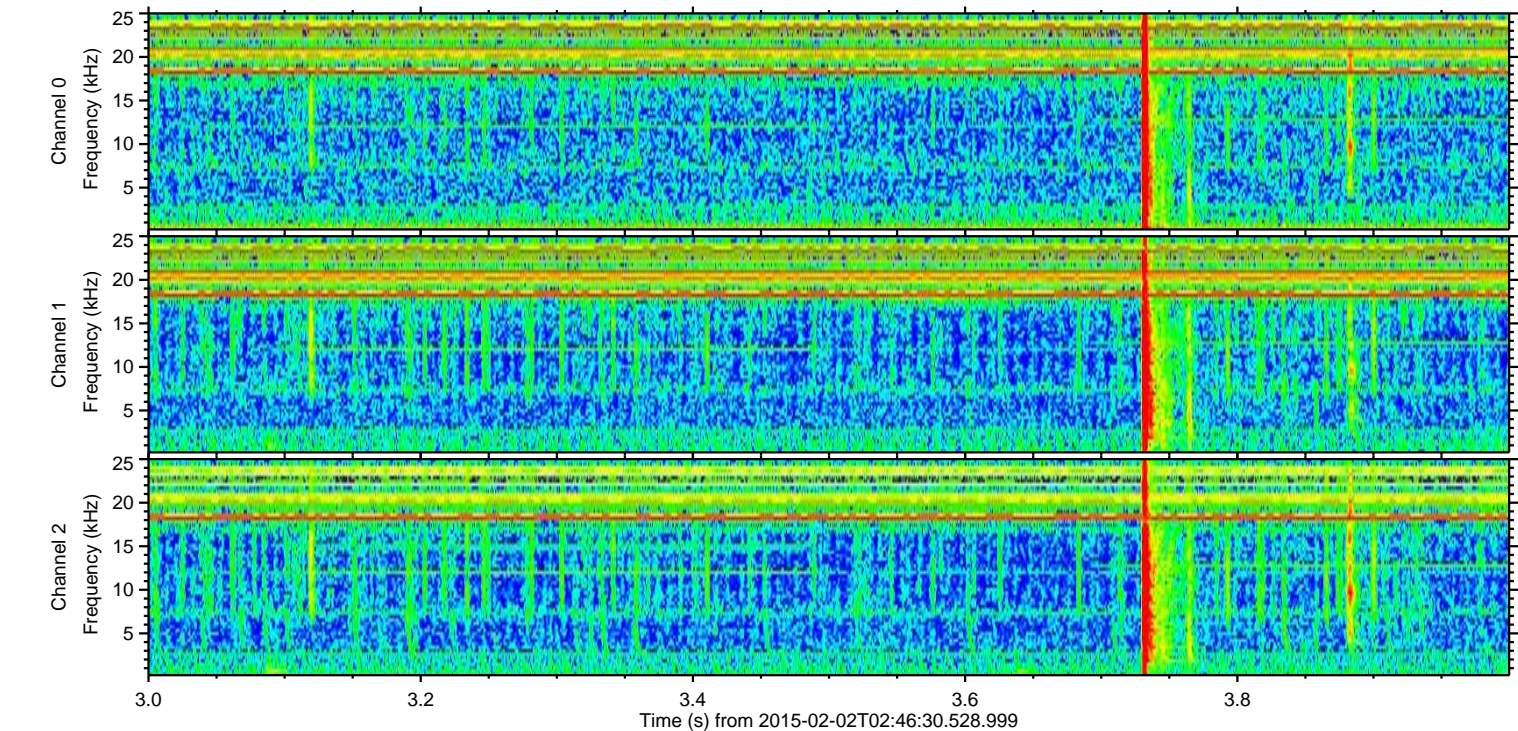
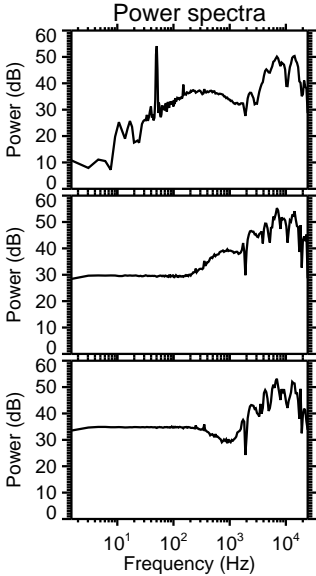
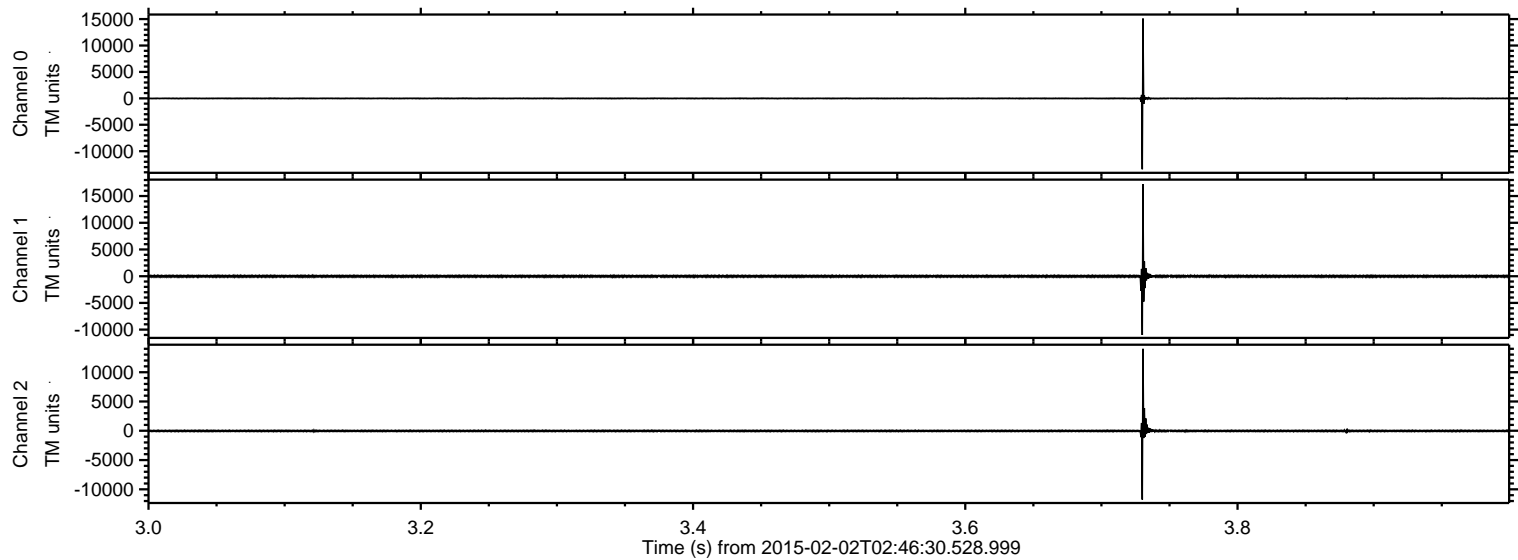

ELMAVAN 3D WAVEFORMS (Measured data sampled at 50 kHz) 49810 packets of 144 samples from 2015-02-02T02:46:30.528.999. Part 135/144

Processed Mon Feb 16 20:49:11 2015 by ELM ver.2012-10-06 from 001__elm20150202_024629__dat00.bin

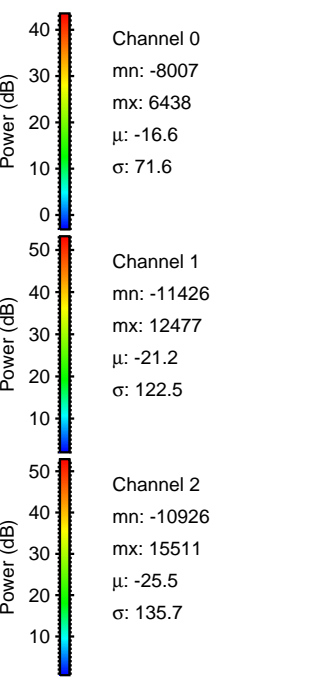
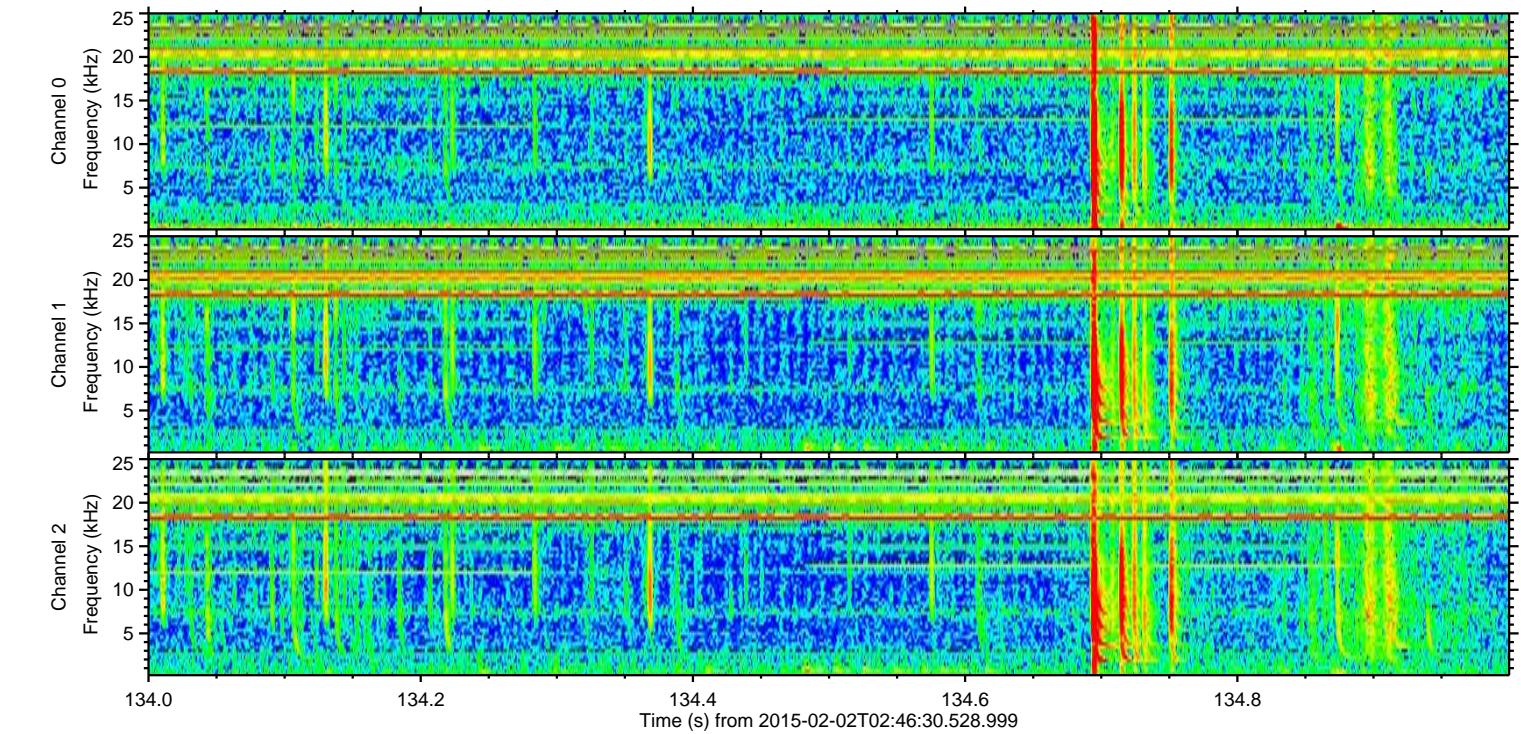
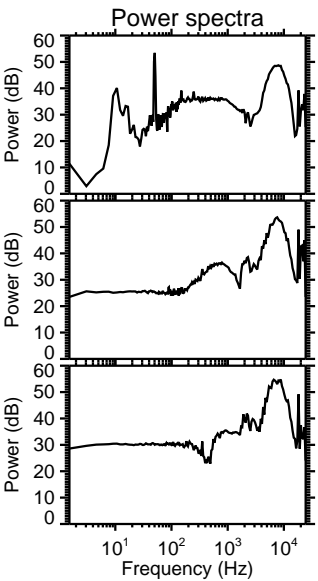
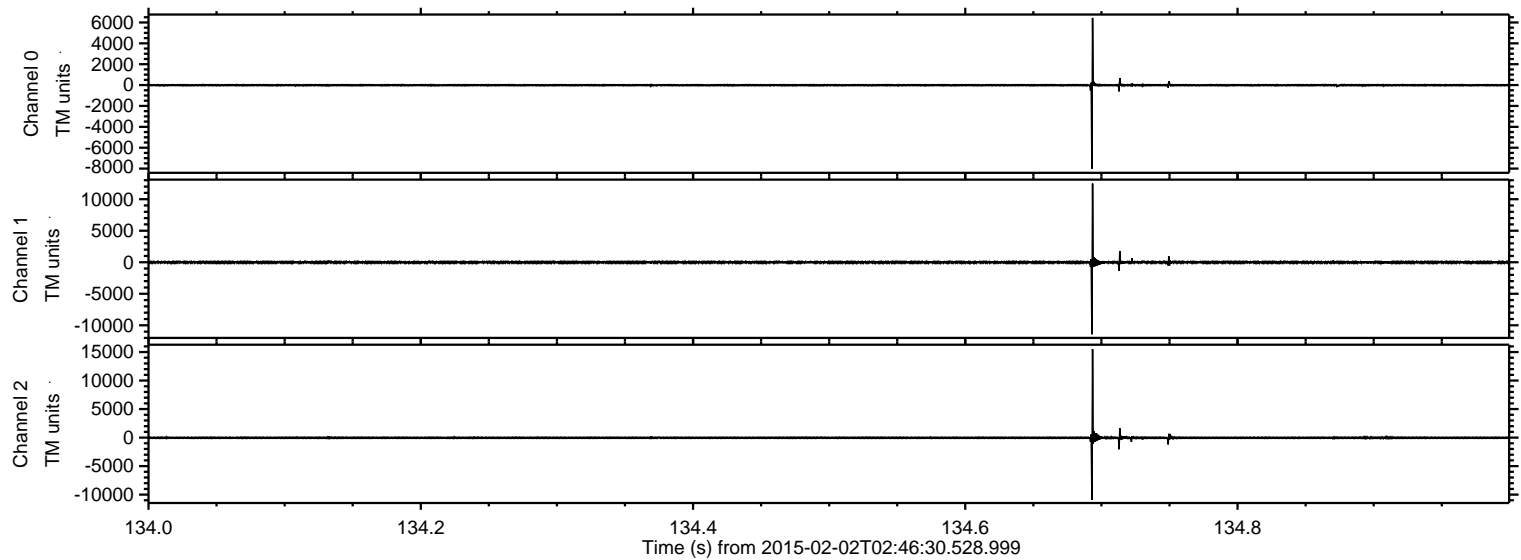

ELMAVAN 3D WAVEFORMS (Measured data sampled at 50 kHz) 49810 packets of 144 samples from 2015-02-02T02:46:30.528.999. Part 93/144

Processed Mon Feb 16 20:49:12 2015 by ELM ver.2012-10-06 from 001__elm20150202_024629__dat00.bin

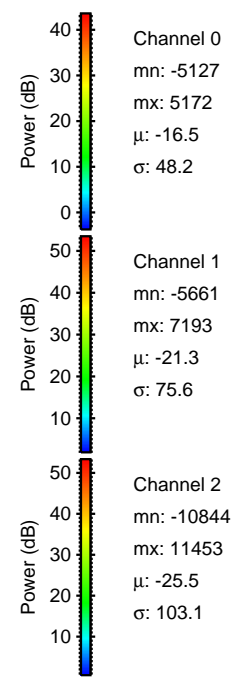
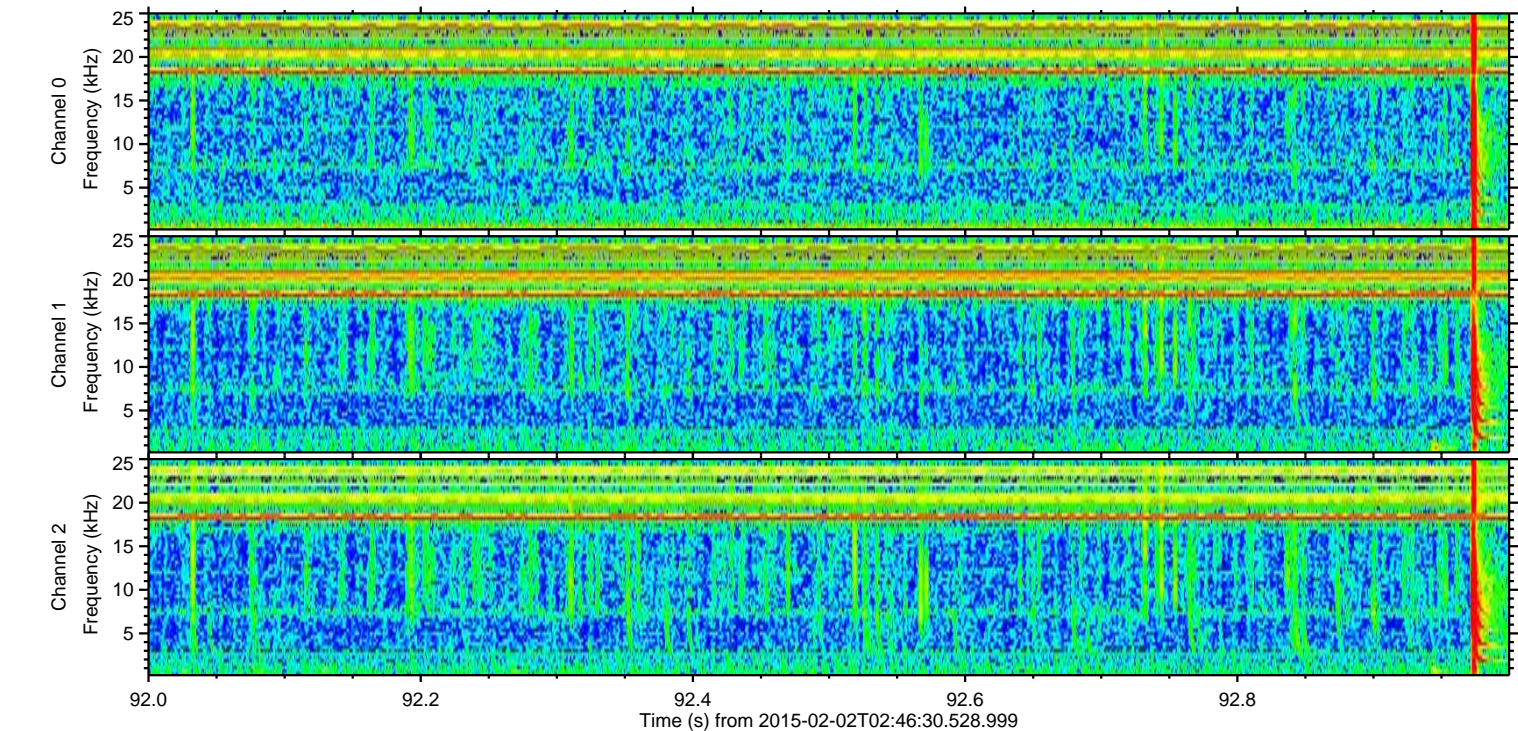
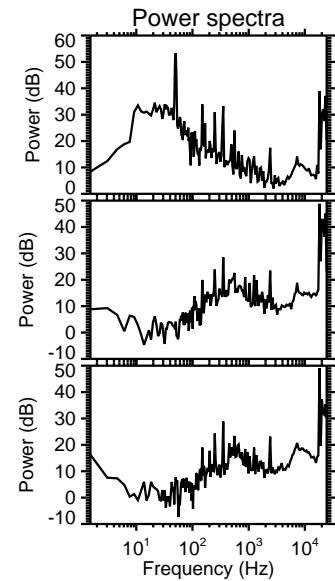
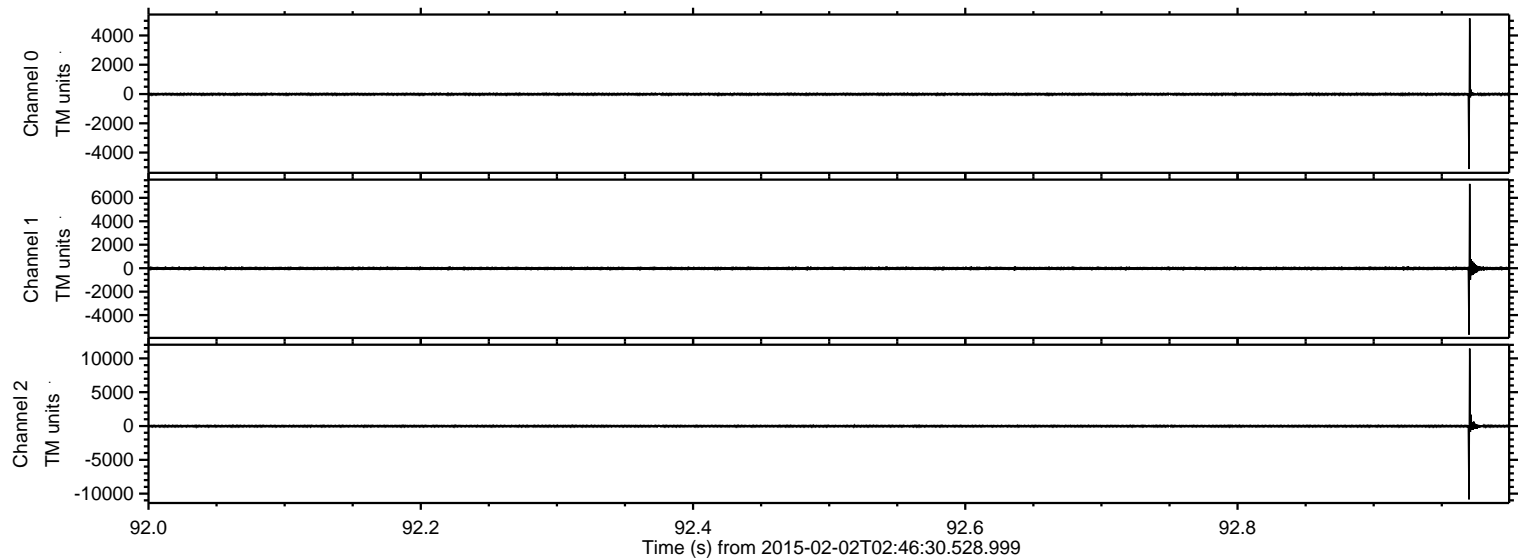

Processed Mon Feb 16 20:49:13 2015 by ELM ver.2012-10-06 from 001__elm20150202_024629__dat00.bin

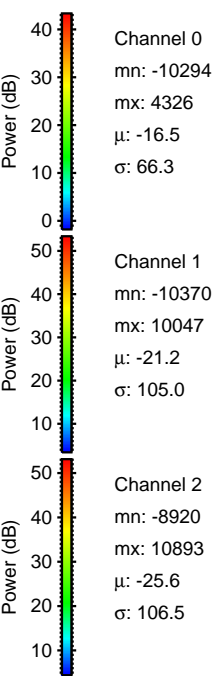
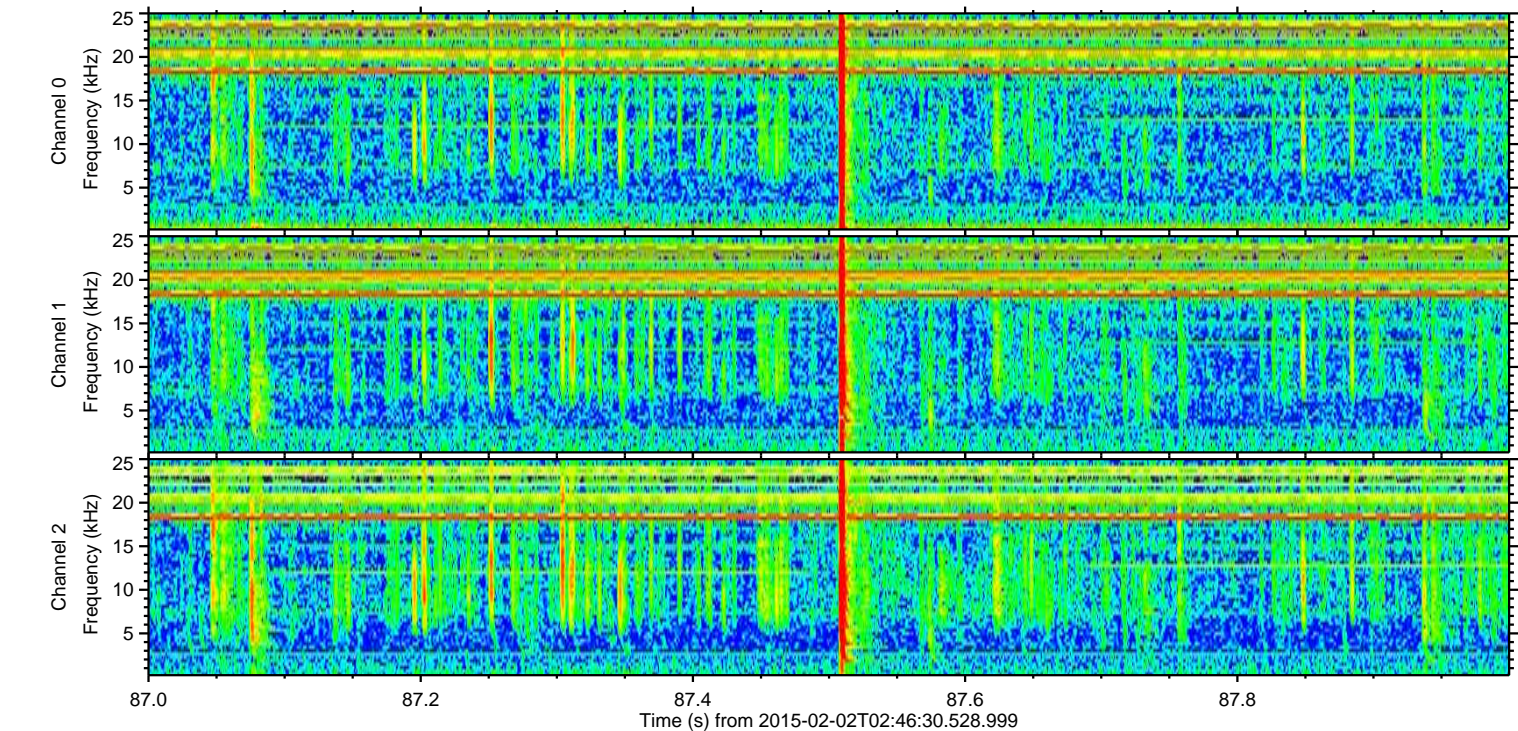
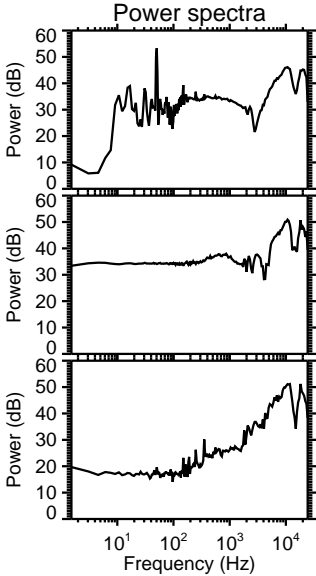
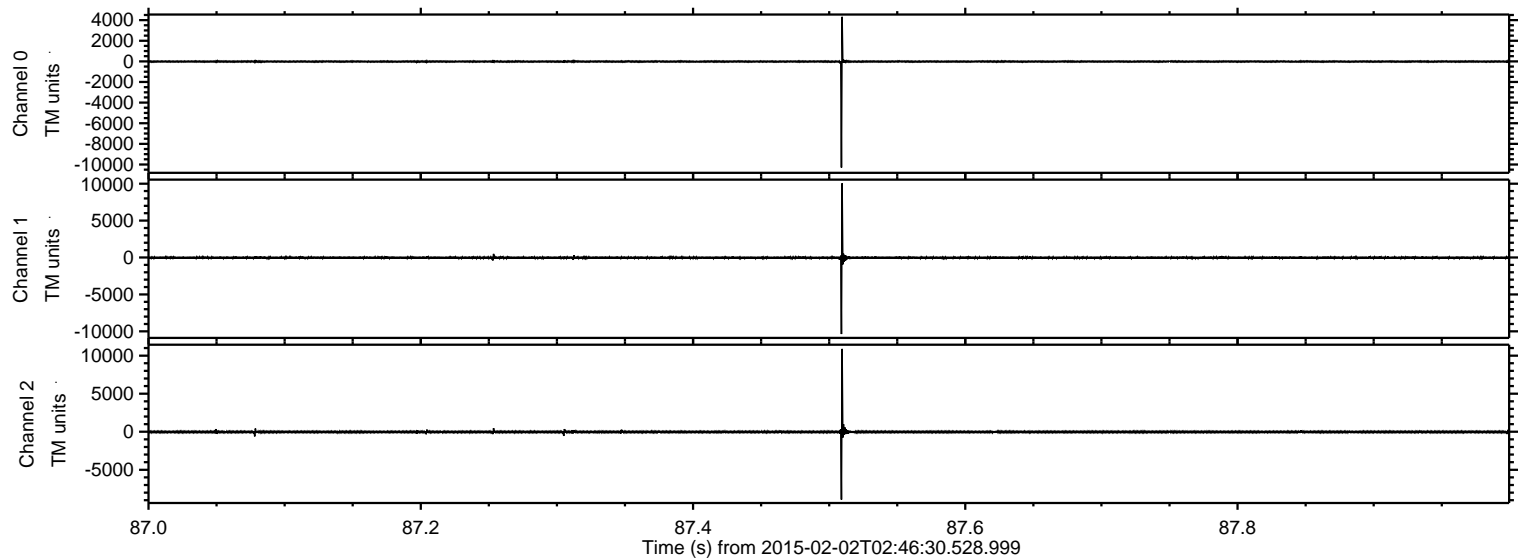

ELMAVAN 3D WAVEFORMS (Measured data sampled at 50 kHz) 49810 packets of 144 samples from 2015-02-02T02:46:30.528.999. Part 120/144

Processed Mon Feb 16 20:49:13 2015 by ELM ver.2012-10-06 from 001__elm20150202_024629__dat00.bin

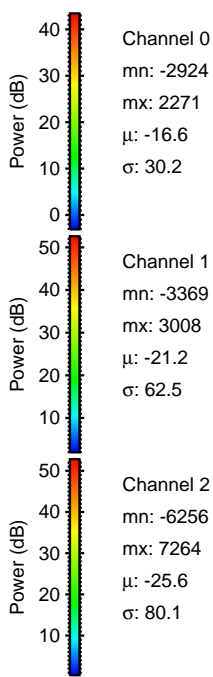
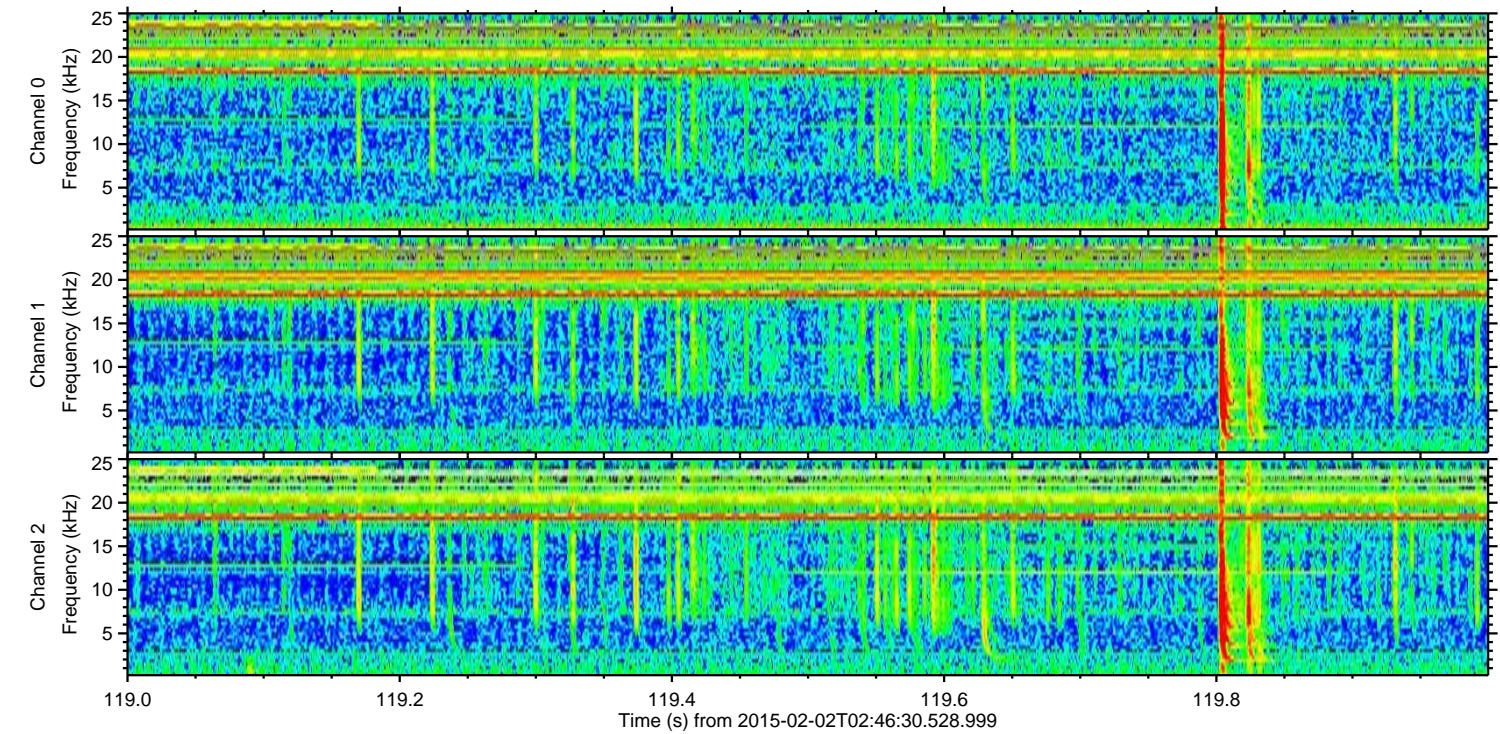
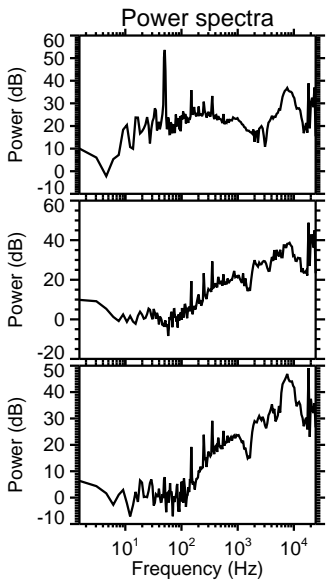
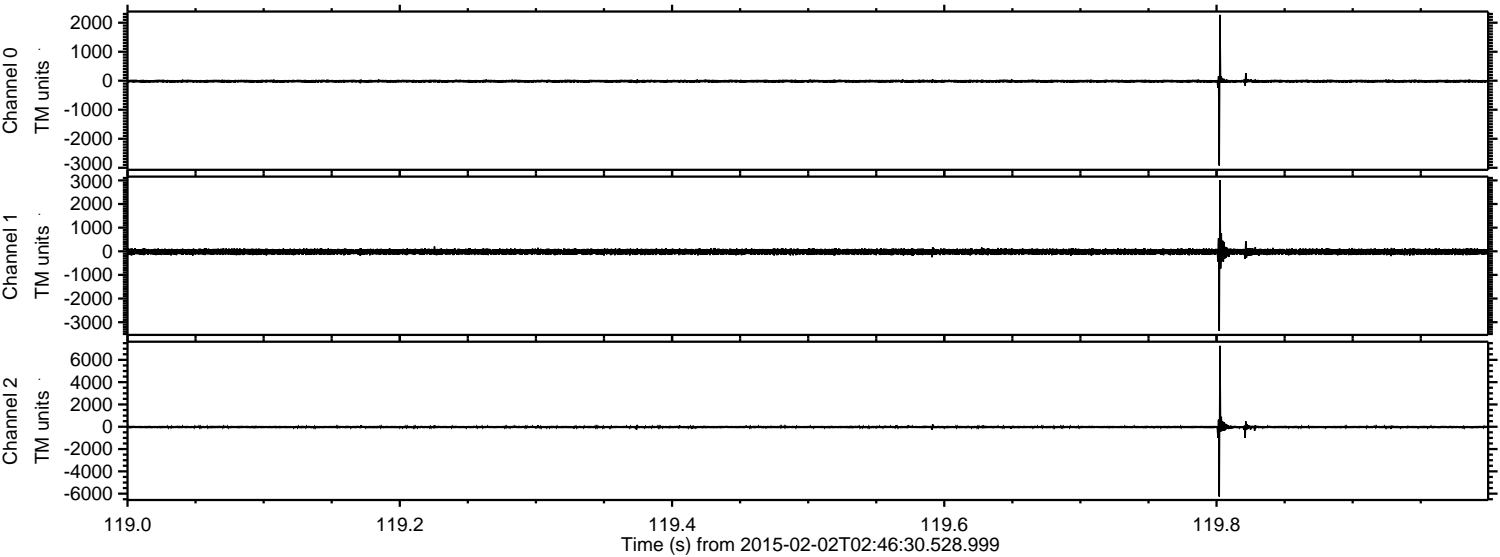

ELMAVAN 3D WAVEFORMS (Measured data sampled at 50 kHz) 49810 packets of 144 samples from 2015-02-02T02:46:30.528.999. Part 26/144

Processed Mon Feb 16 20:49:14 2015 by ELM ver.2012-10-06 from 001__elm20150202_024629__dat00.bin

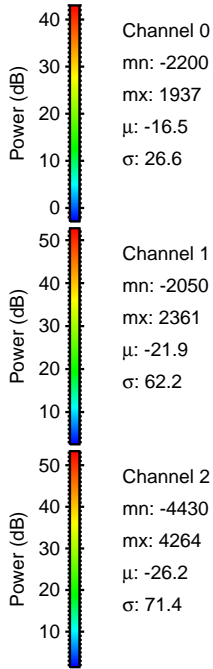
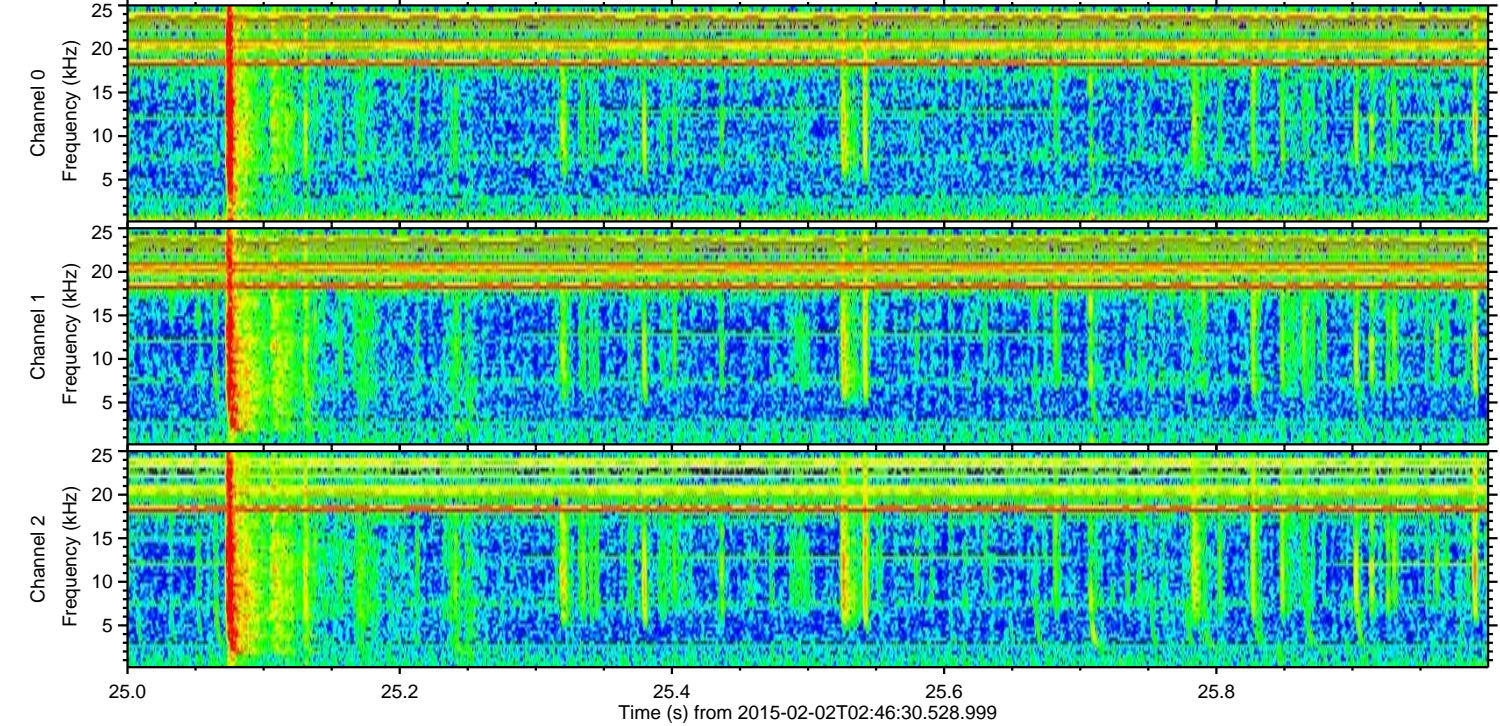
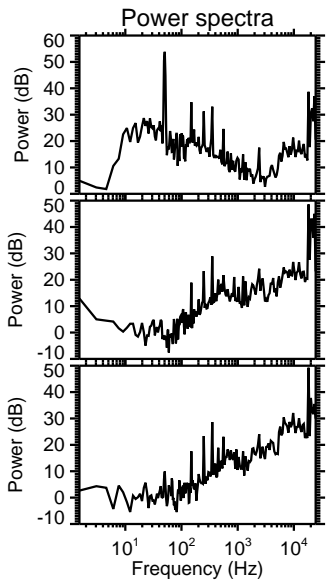
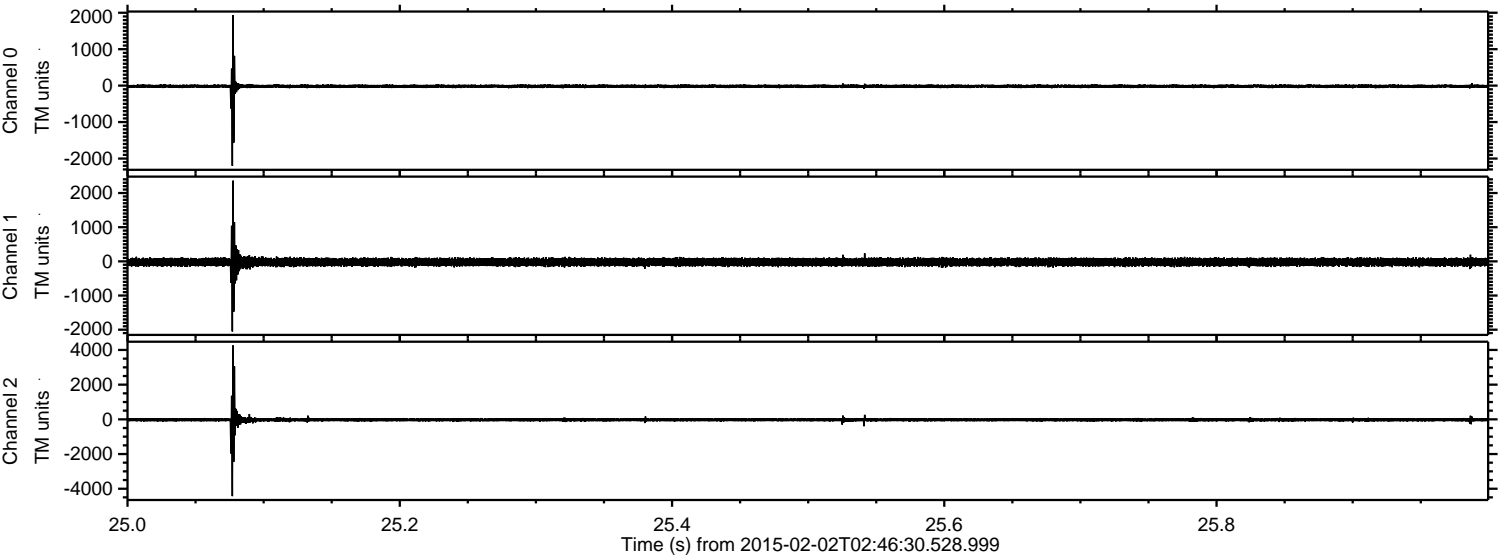

Processed Mon Feb 16 20:49:15 2015 by ELM ver.2012-10-06 from 001__elm20150202_024629__dat00.bin

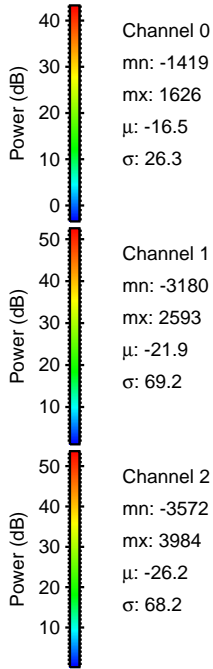
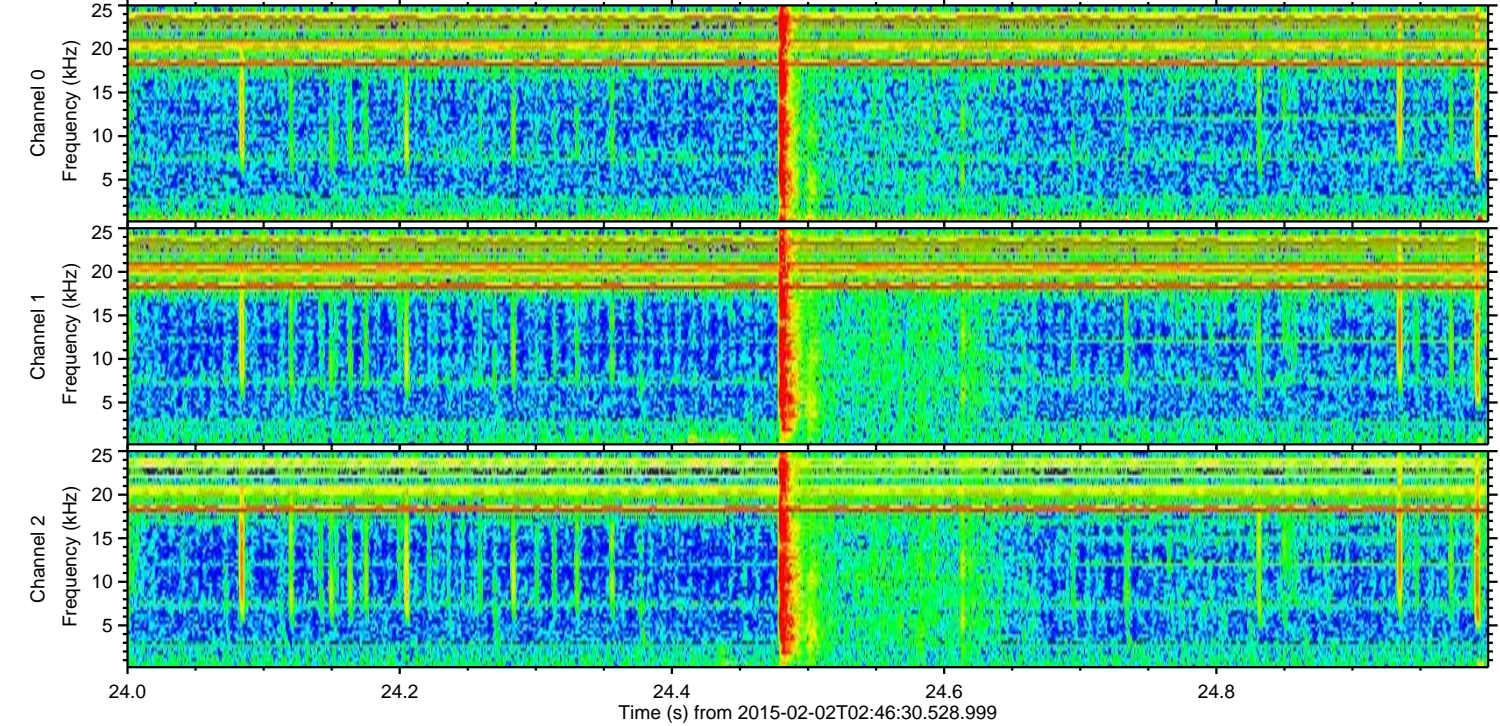
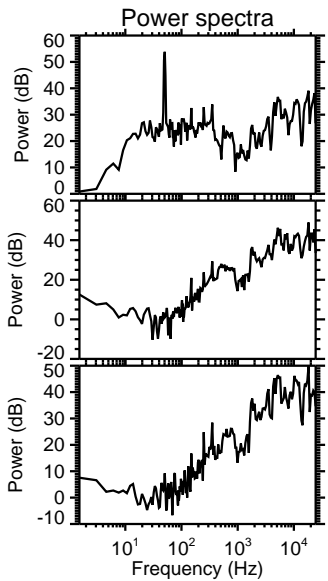
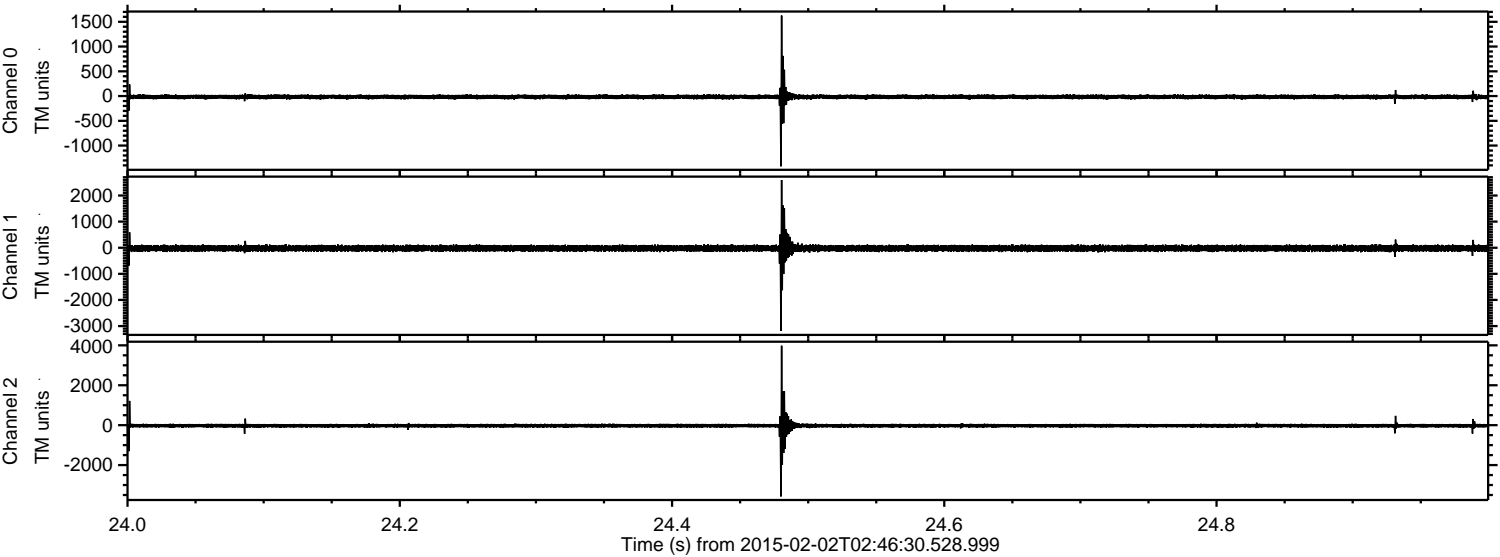

Channel 0
mn: -1419
mx: 1626
 μ : -16.5
 σ : 26.3

Channel 1
mn: -3180
mx: 2593
 μ : -21.9
 σ : 69.2

Channel 2
mn: -3572
mx: 3984
 μ : -26.2
 σ : 68.2

Processed Mon Feb 16 20:49:16 2015 by ELM ver.2012-10-06 from 001__elm20150202_024629__dat00.bin

