

# ELMAVAN 3D WAVEFORMS (Measured data sampled at 50 kHz) 49809 packets of 144 samples from 2015-02-02T02:11:29.278.999.

Processed Mon Feb 16 20:41:15 2015 by ELM ver.2012-10-06 from 001\_\_elm20150202\_021128\_\_dat00.bin

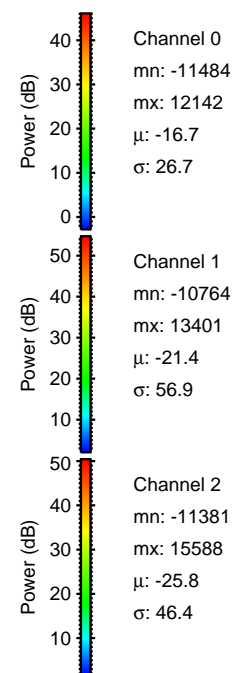

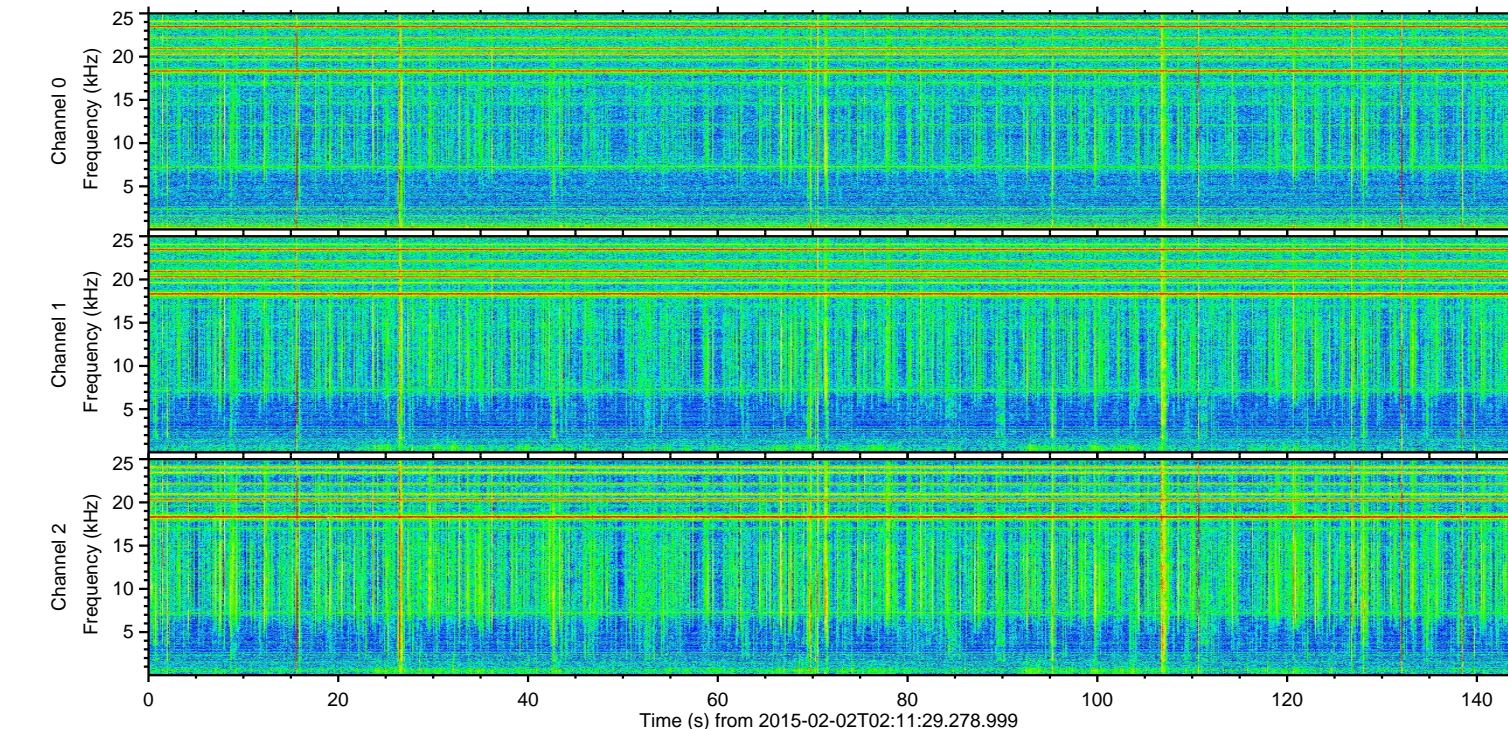
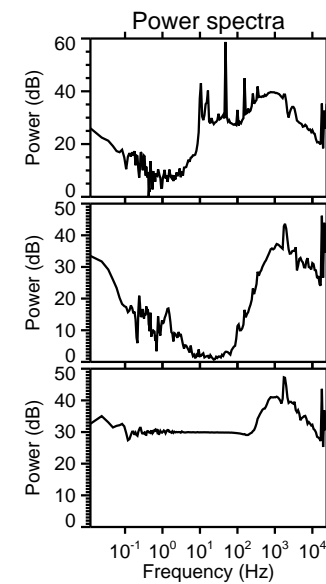
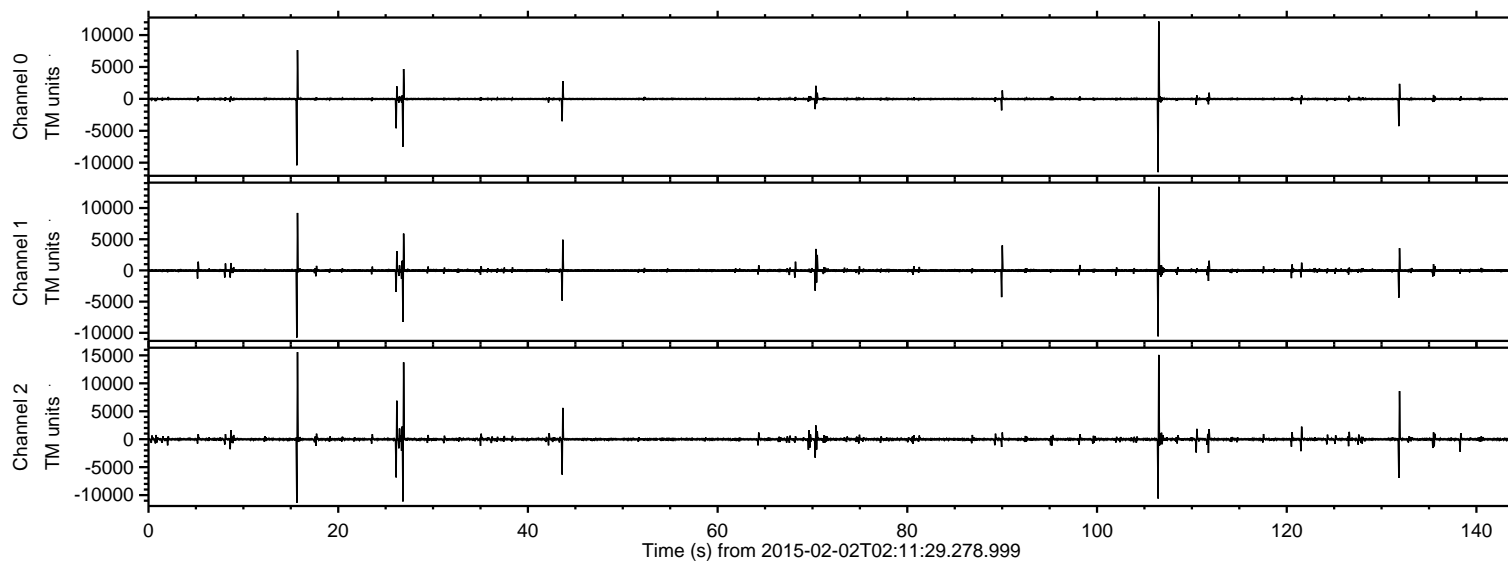

ELMAVAN 3D WAVEFORMS (Measured data sampled at 50 kHz) 49809 packets of 144 samples from 2015-02-02T02:11:29.278.999. Part 16/144

Processed Mon Feb 16 20:41:30 2015 by ELM ver.2012-10-06 from 001\_\_elm20150202\_021128\_\_dat00.bin

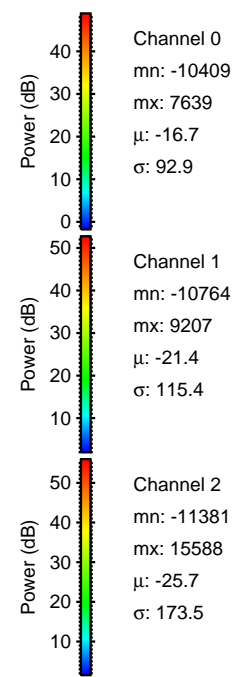
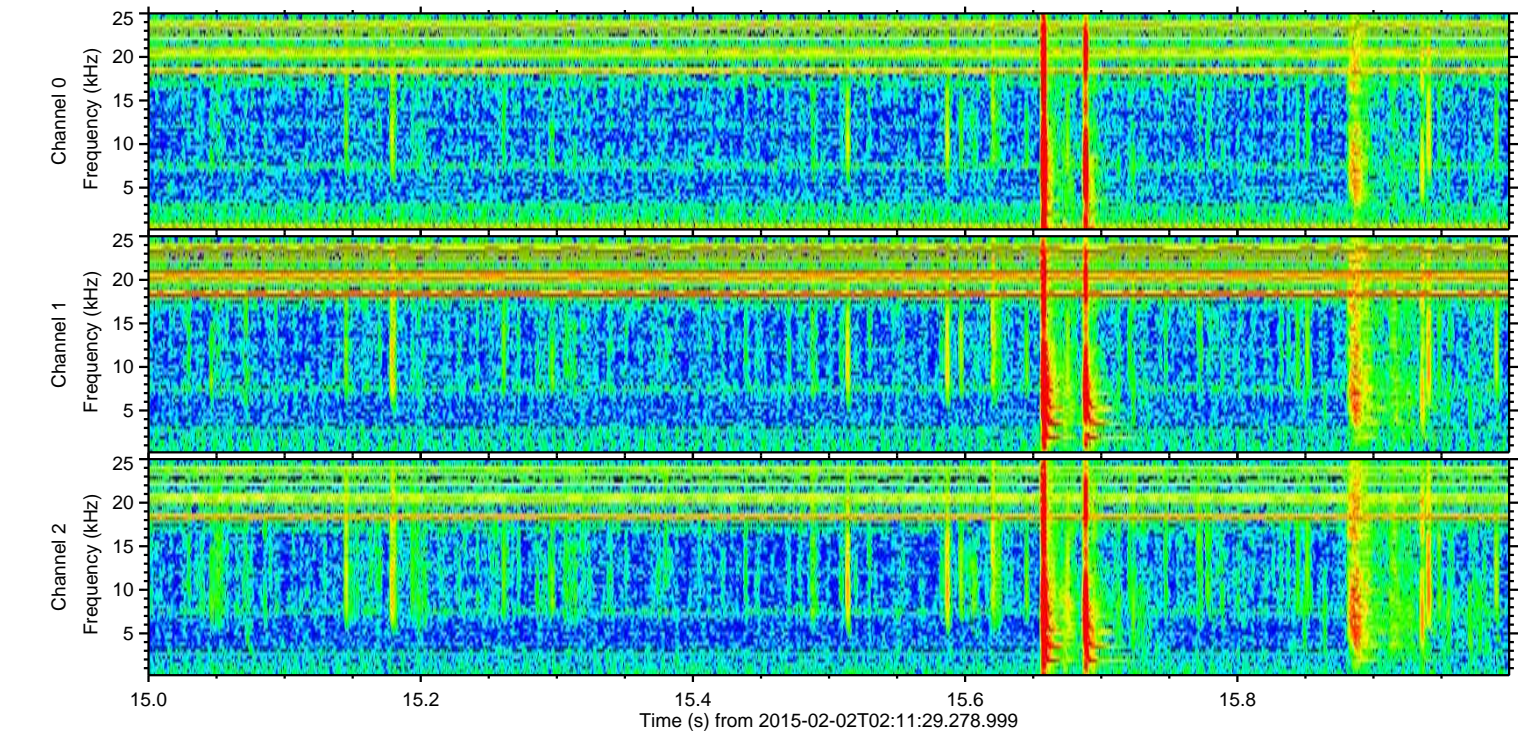
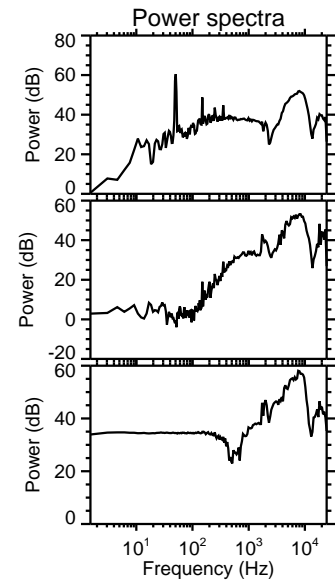
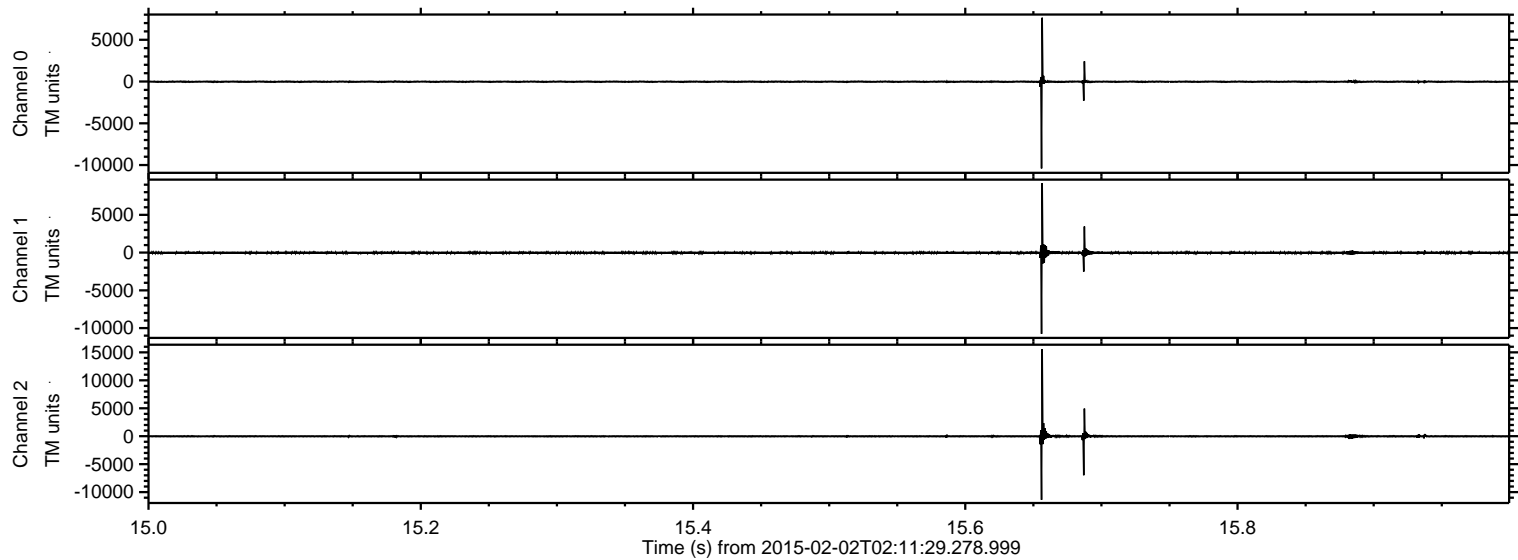



ELMAVAN 3D WAVEFORMS (Measured data sampled at 50 kHz) 49809 packets of 144 samples from 2015-02-02T02:11:29.278.999. Part 107/144

Processed Mon Feb 16 20:41:31 2015 by ELM ver.2012-10-06 from 001\_\_elm20150202\_021128\_\_dat00.bin

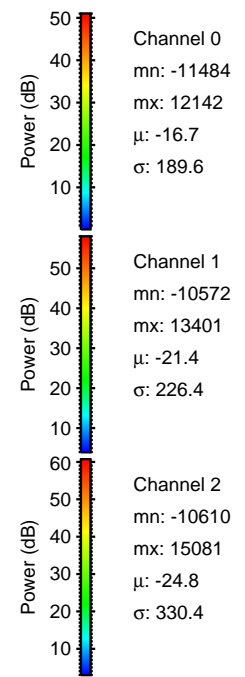
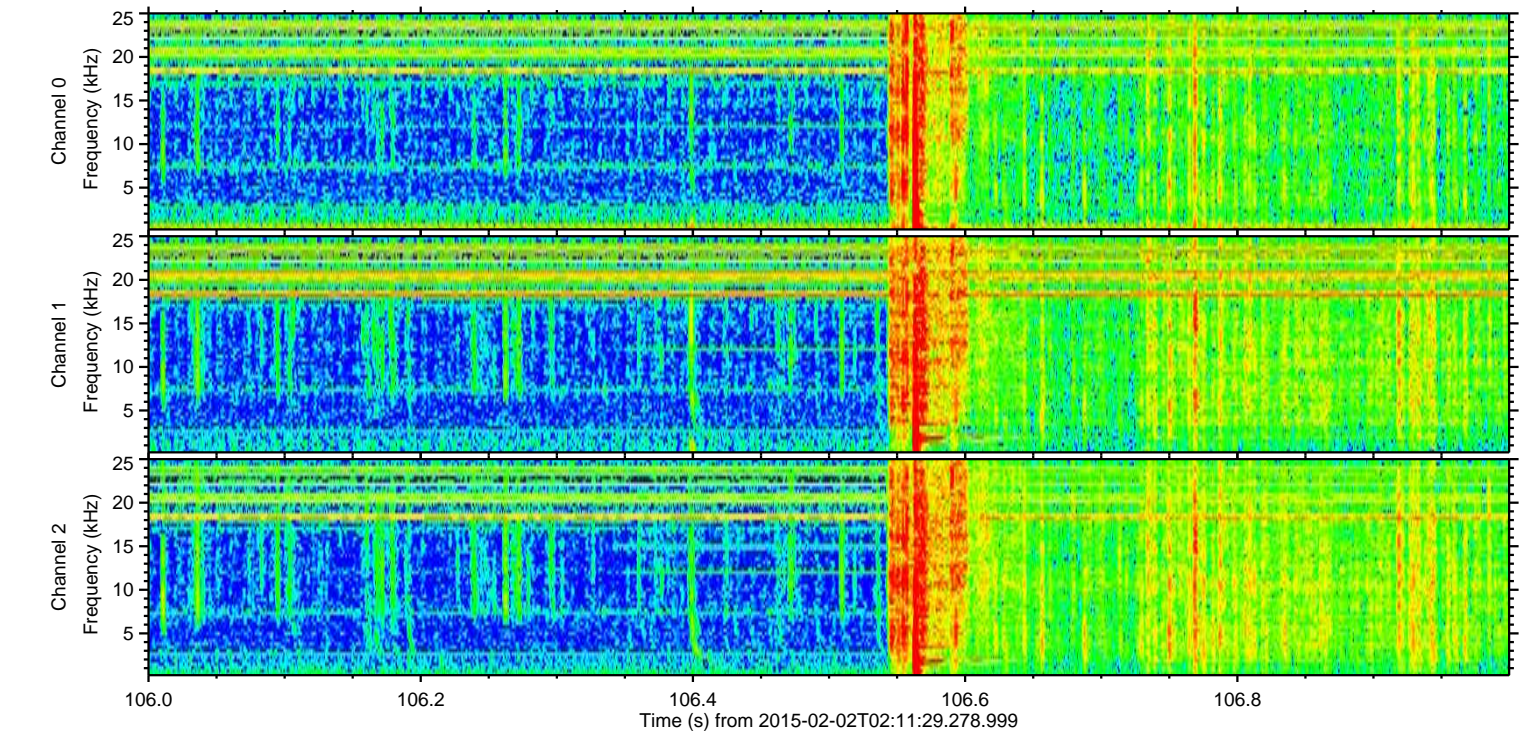
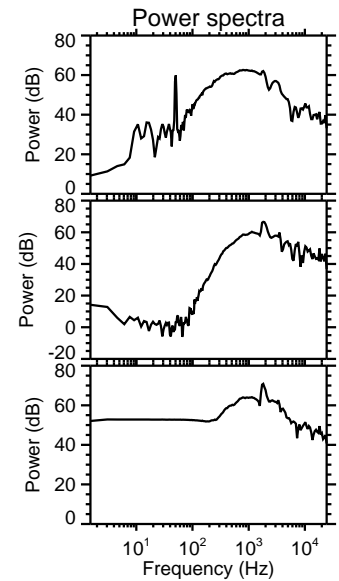
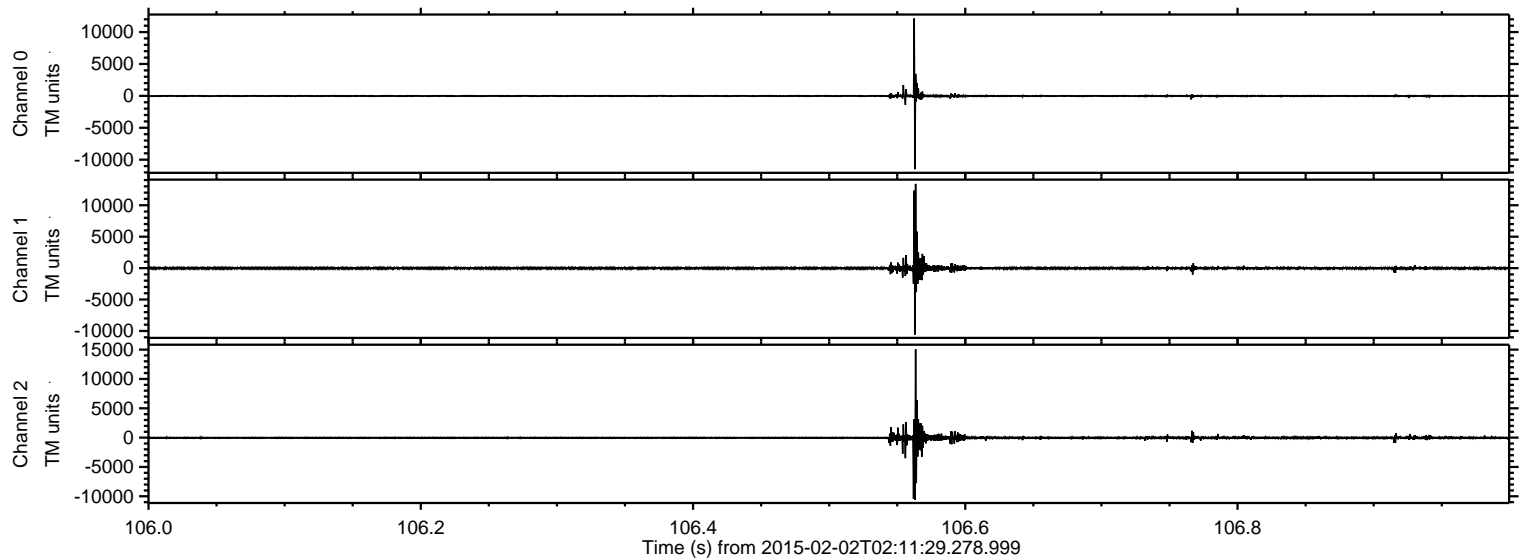

ELMAVAN 3D WAVEFORMS (Measured data sampled at 50 kHz) 49809 packets of 144 samples from 2015-02-02T02:11:29.278.999. Part 27/144

Processed Mon Feb 16 20:41:32 2015 by ELM ver.2012-10-06 from 001\_\_elm20150202\_021128\_\_dat00.bin

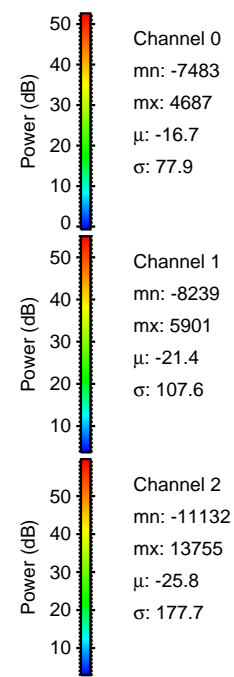
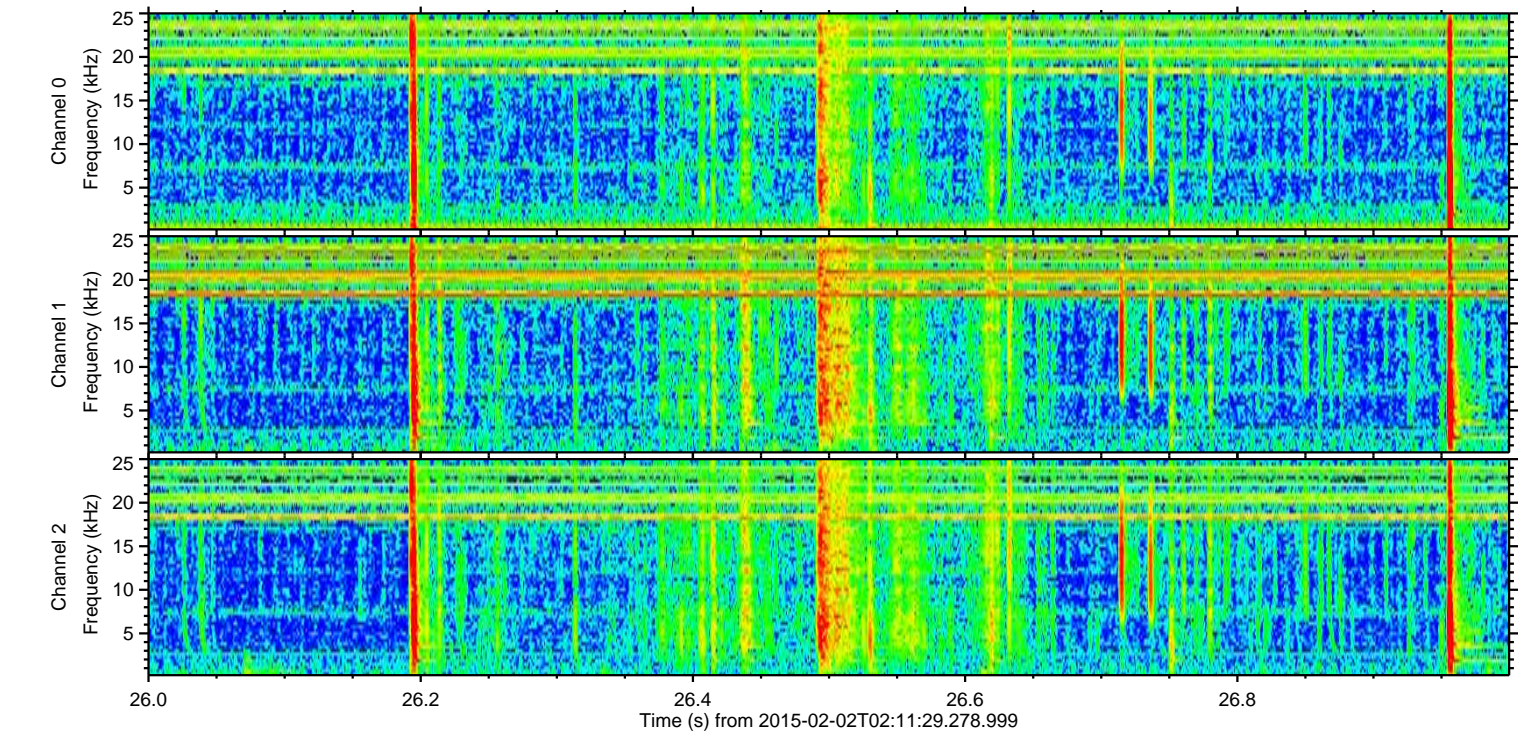
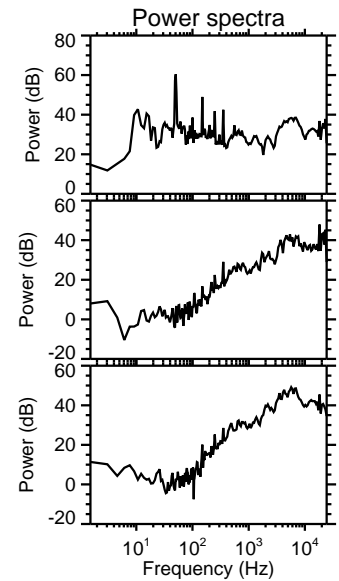
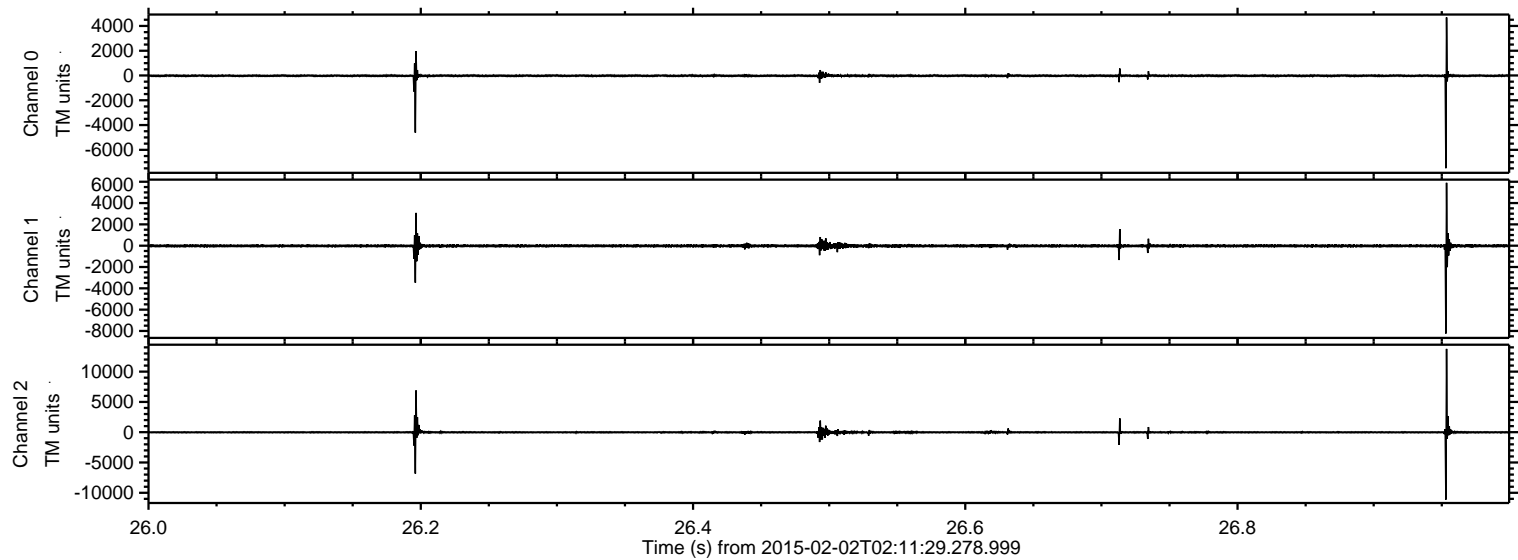



ELMAVAN 3D WAVEFORMS (Measured data sampled at 50 kHz) 49809 packets of 144 samples from 2015-02-02T02:11:29.278.999. Part 132/144

Processed Mon Feb 16 20:41:33 2015 by ELM ver.2012-10-06 from 001\_\_elm20150202\_021128\_\_dat00.bin

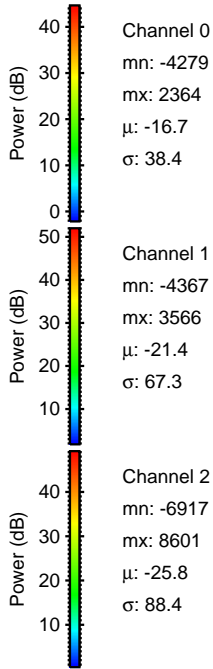
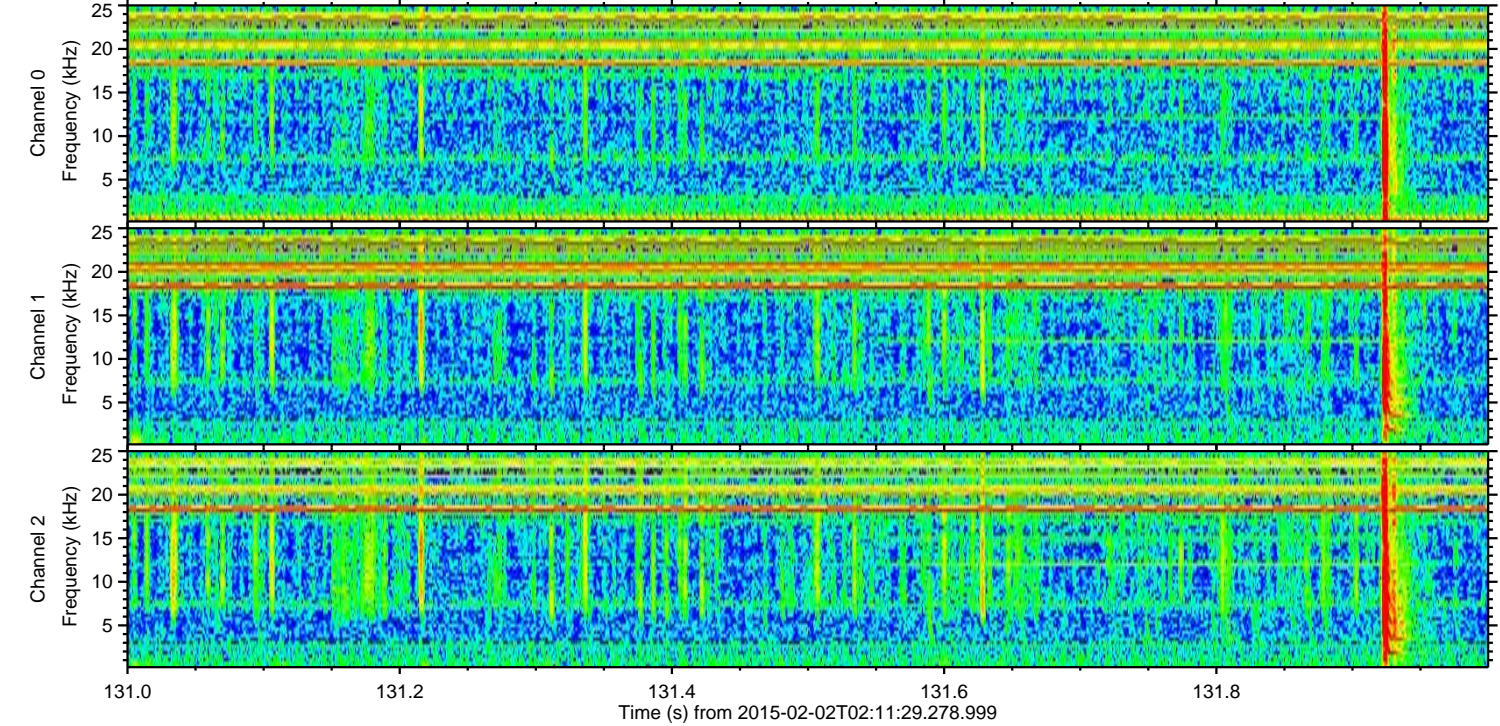
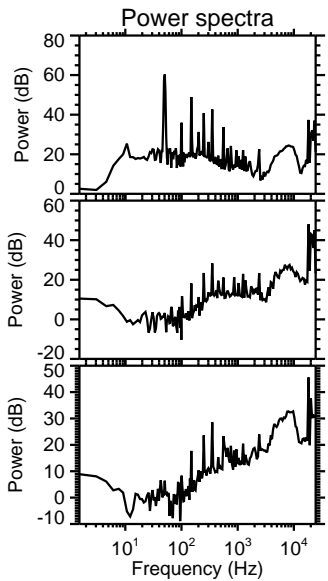
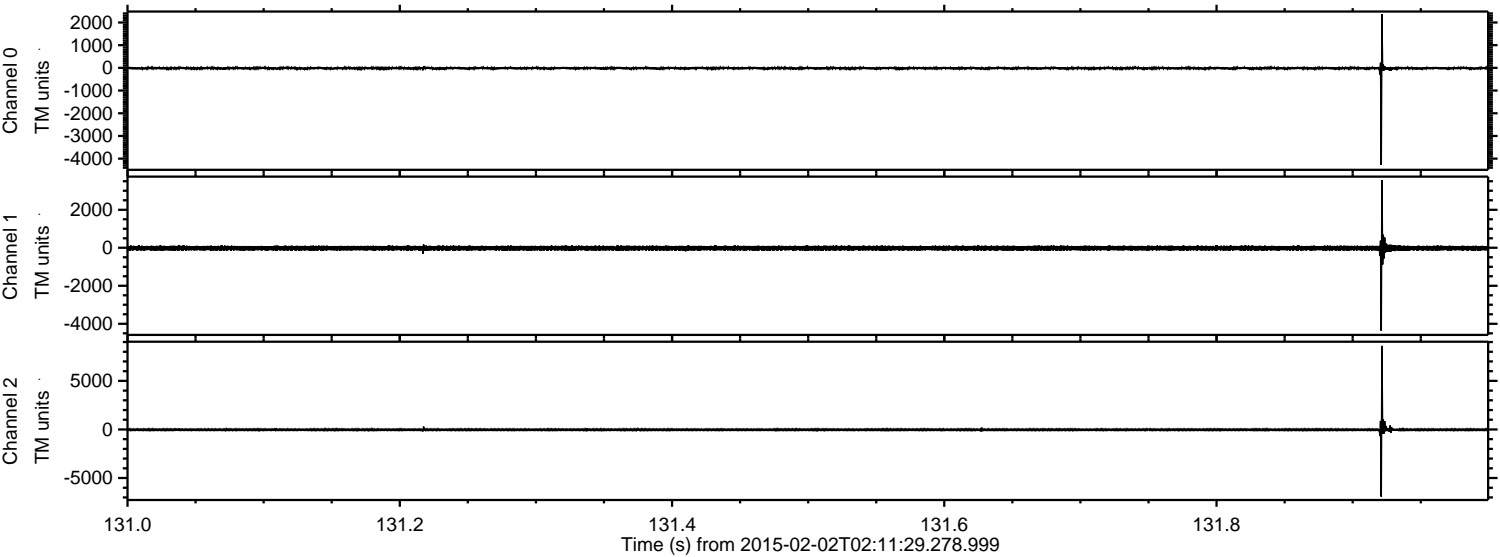

Channel 0  
mn: -4279  
mx: 2364  
 $\mu$ : -16.7  
 $\sigma$ : 38.4

Channel 1  
mn: -4367  
mx: 3566  
 $\mu$ : -21.4  
 $\sigma$ : 67.3

Channel 2  
mn: -6917  
mx: 8601  
 $\mu$ : -25.8  
 $\sigma$ : 88.4



Processed Mon Feb 16 20:41:34 2015 by ELM ver.2012-10-06 from 001\_\_elm20150202\_021128\_\_dat00.bin

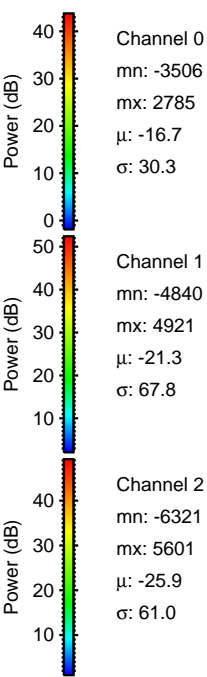
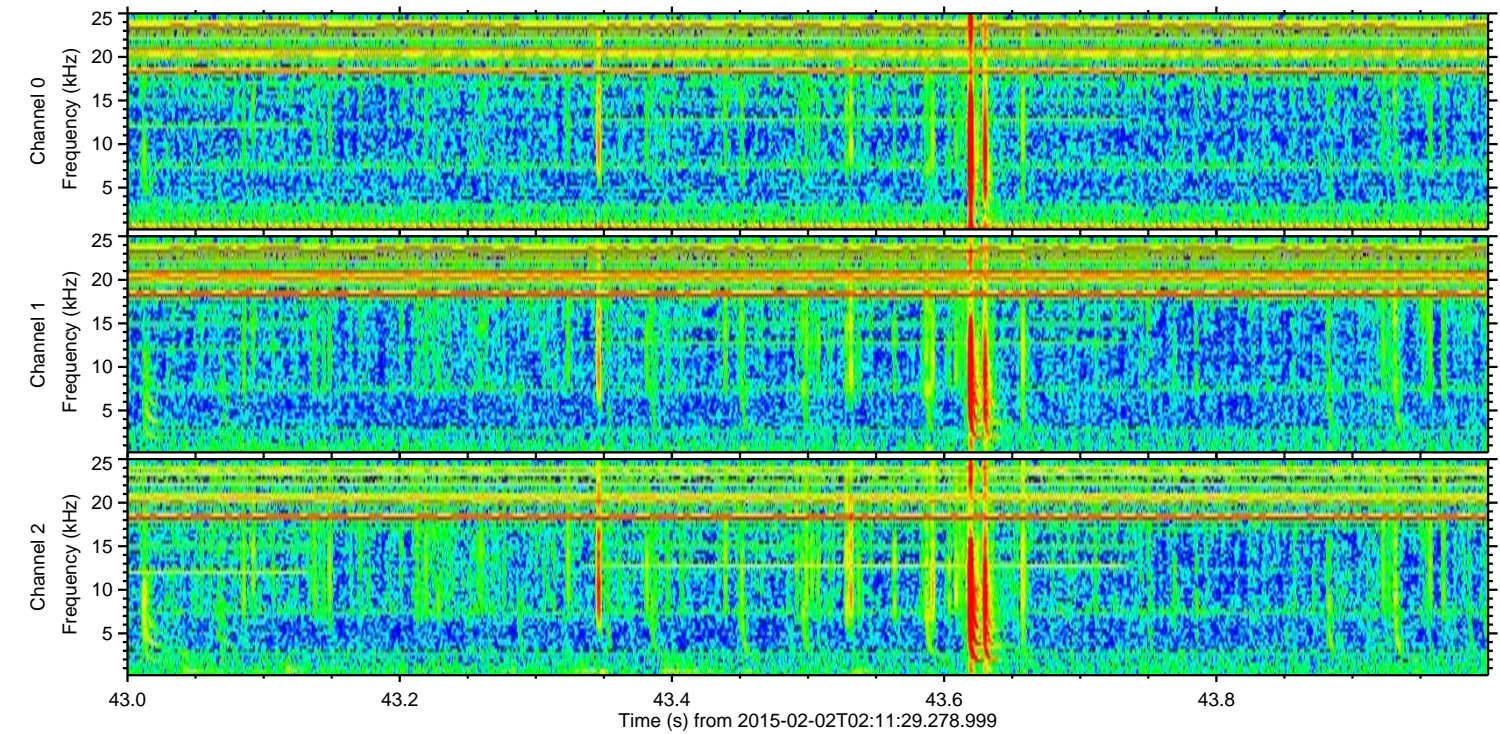
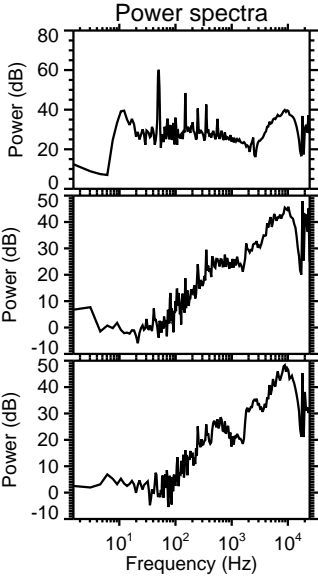
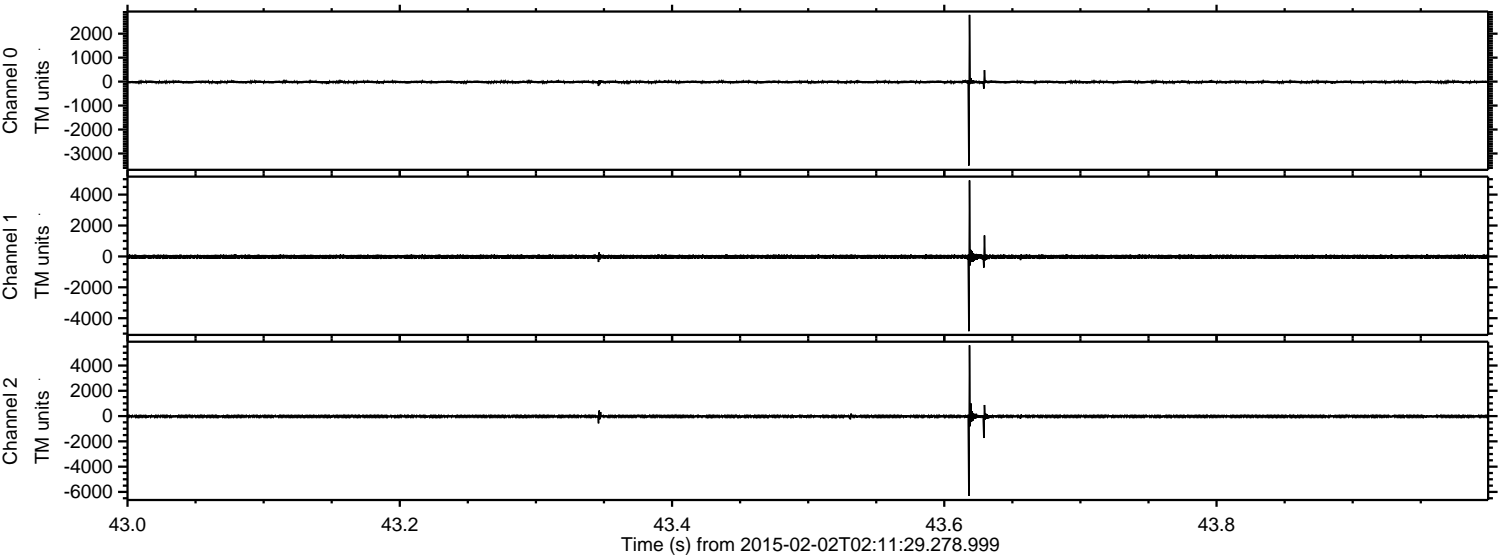



ELMAVAN 3D WAVEFORMS (Measured data sampled at 50 kHz) 49809 packets of 144 samples from 2015-02-02T02:11:29.278.999. Part 90/144

Processed Mon Feb 16 20:41:35 2015 by ELM ver.2012-10-06 from 001\_elm20150202\_021128\_\_dat00.bin

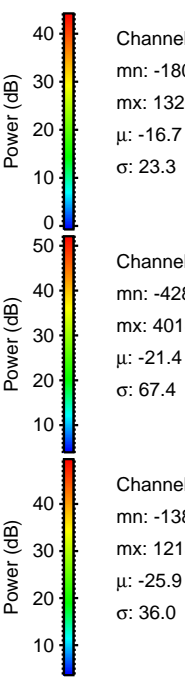
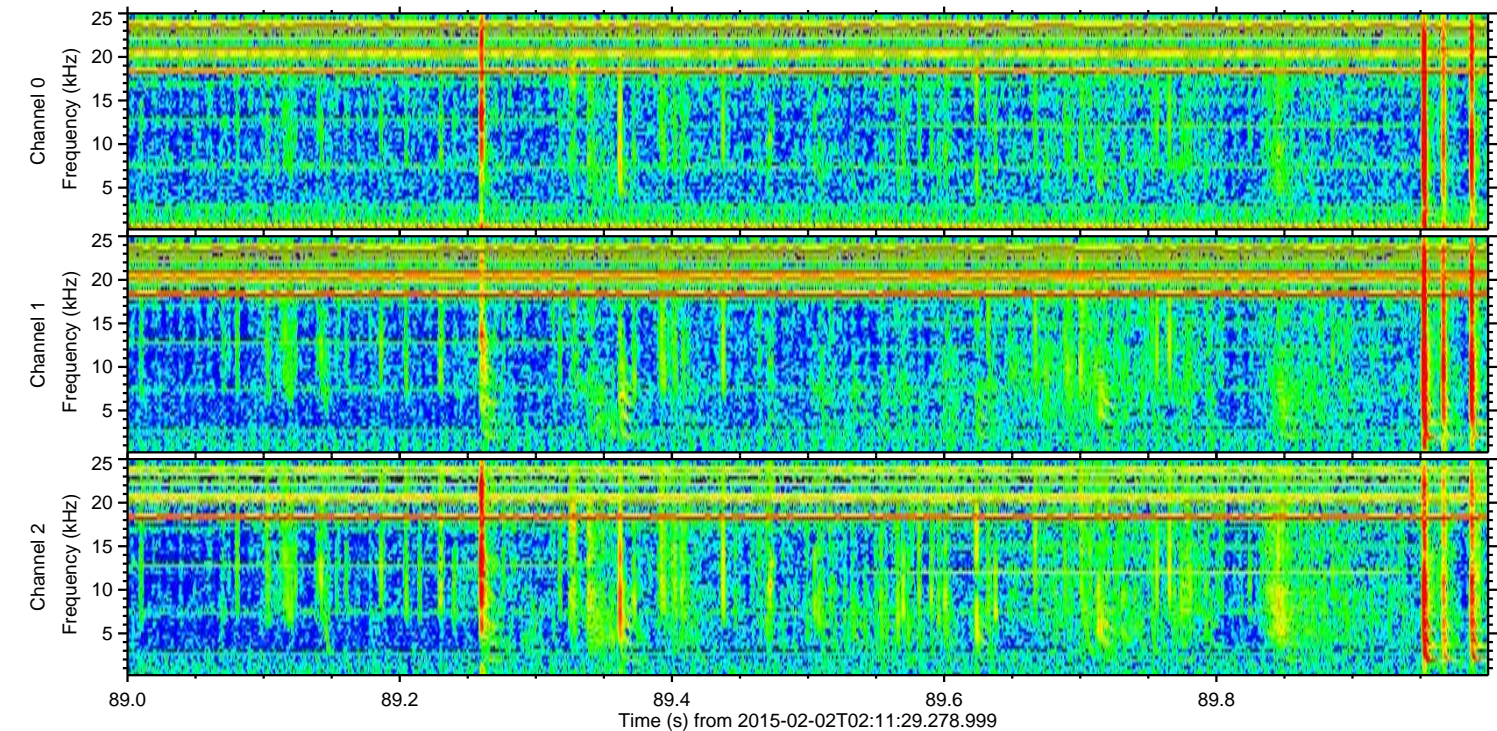
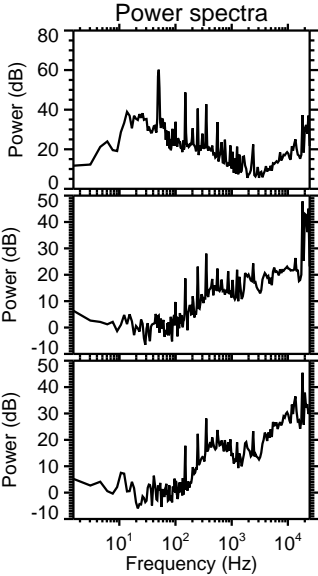
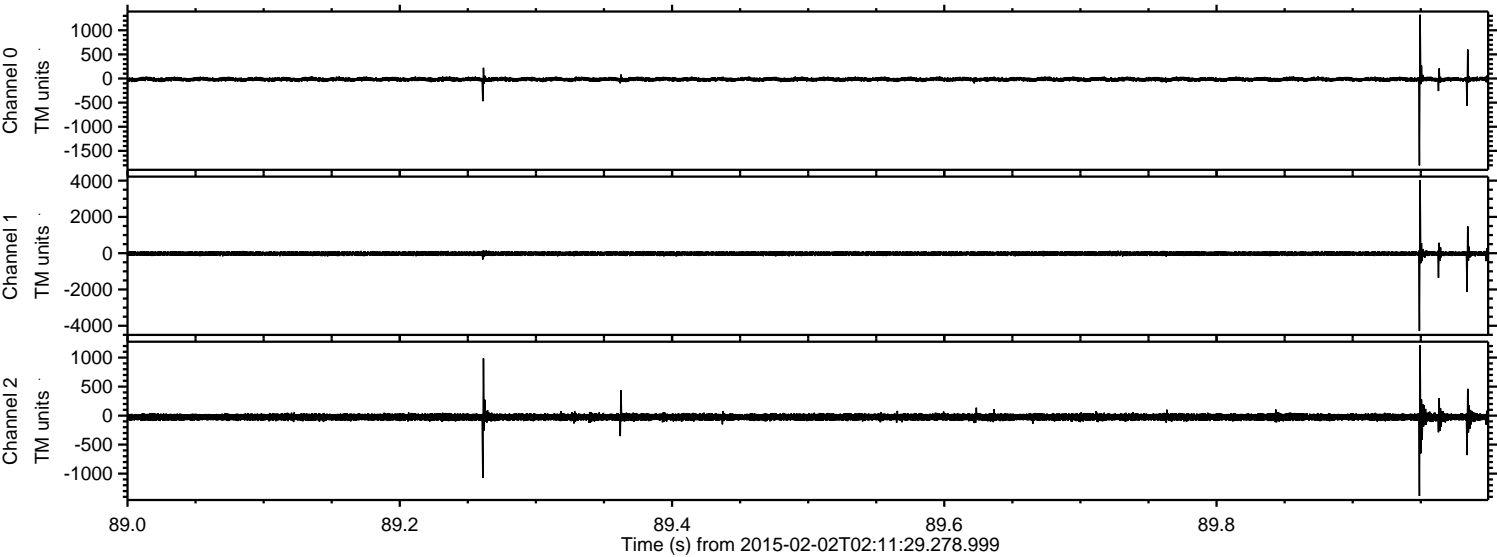

Channel 0  
mn: -1804  
mx: 1323  
 $\mu$ : -16.7  
 $\sigma$ : 23.3

Channel 1  
mn: -4289  
mx: 4018  
 $\mu$ : -21.4  
 $\sigma$ : 67.4

Channel 2  
mn: -1385  
mx: 1213  
 $\mu$ : -25.9  
 $\sigma$ : 36.0



Processed Mon Feb 16 20:41:36 2015 by ELM ver.2012-10-06 from 001\_\_elm20150202\_021128\_\_dat00.bin

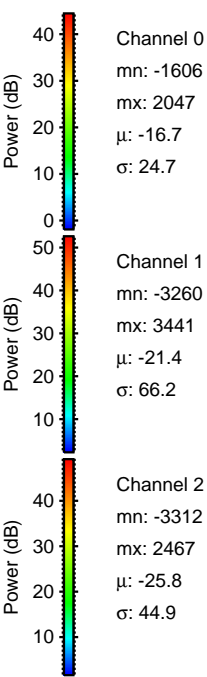
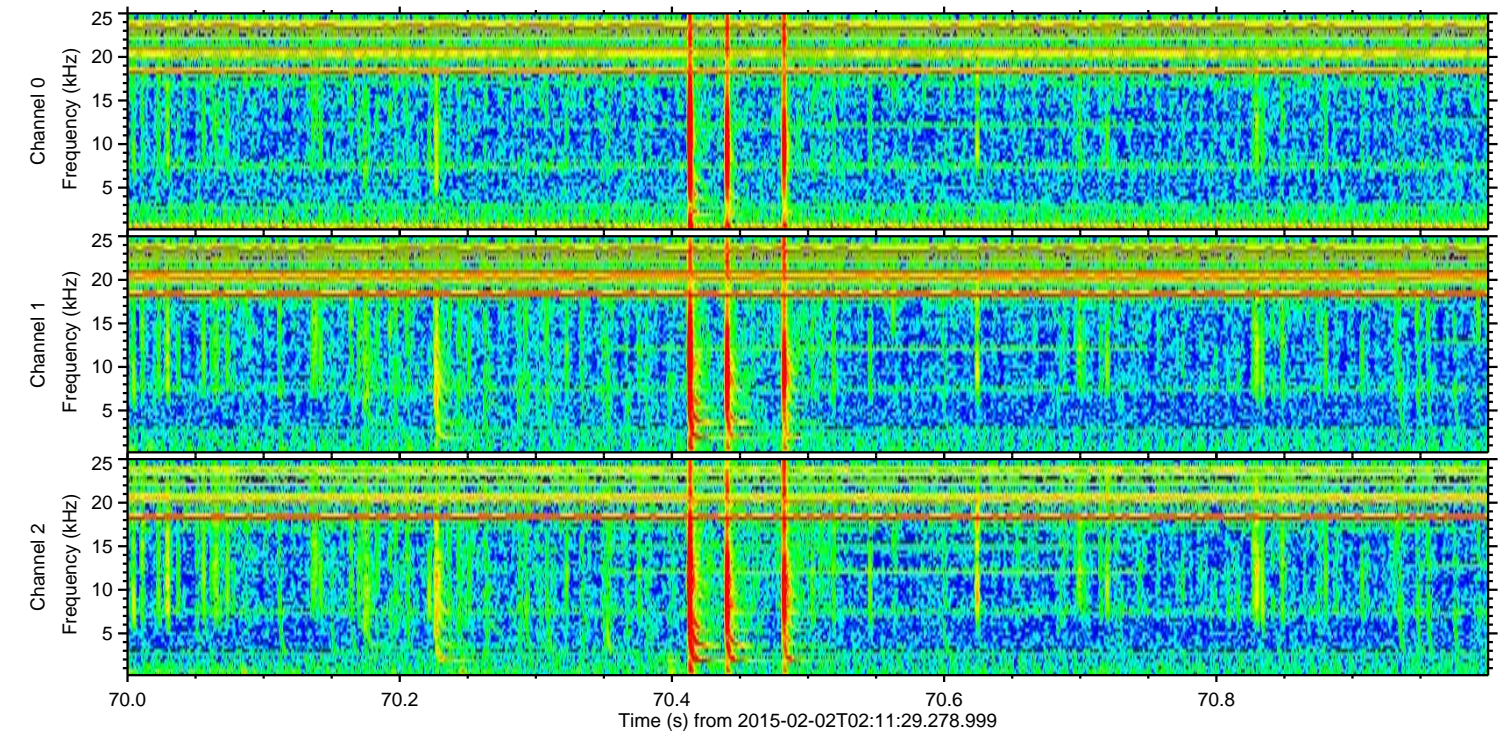
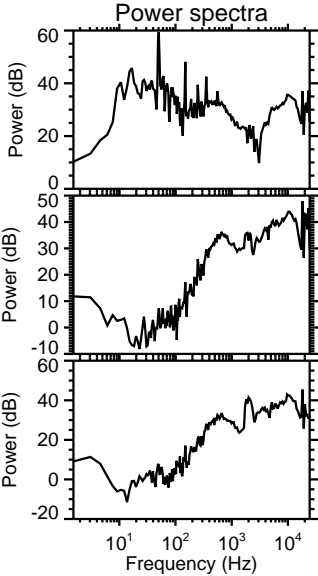
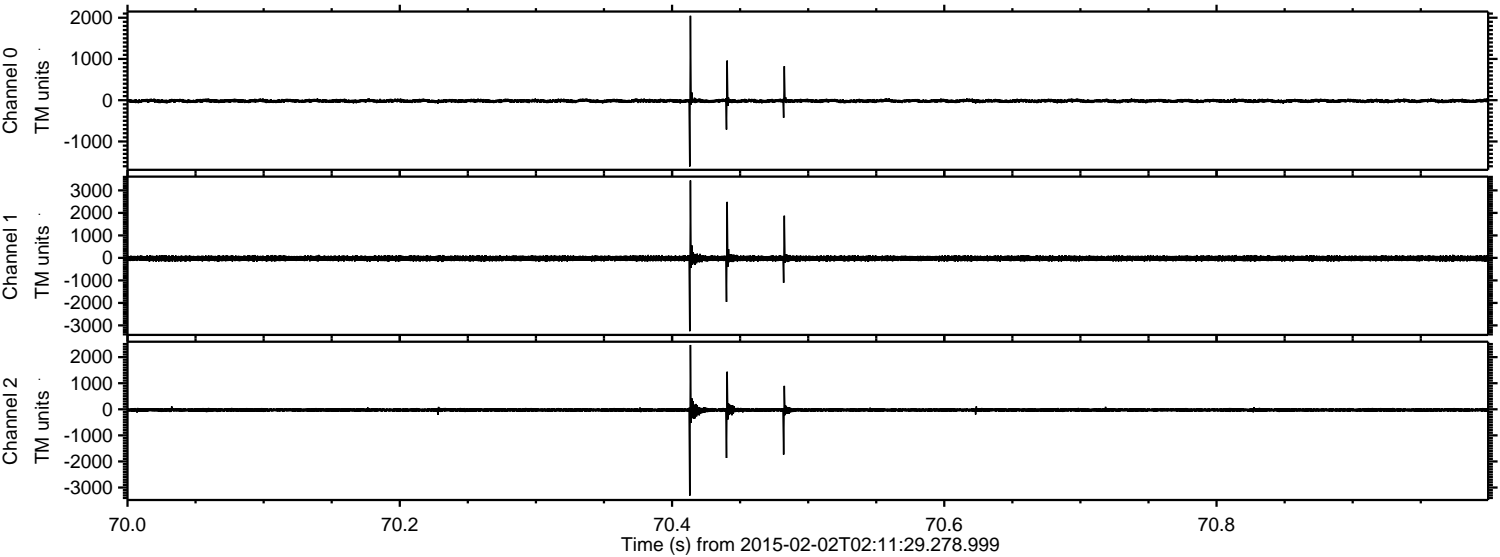



ELMAVAN 3D WAVEFORMS (Measured data sampled at 50 kHz) 49809 packets of 144 samples from 2015-02-02T02:11:29.278.999. Part 112/144

Processed Mon Feb 16 20:41:37 2015 by ELM ver.2012-10-06 from 001\_\_elm20150202\_021128\_\_dat00.bin

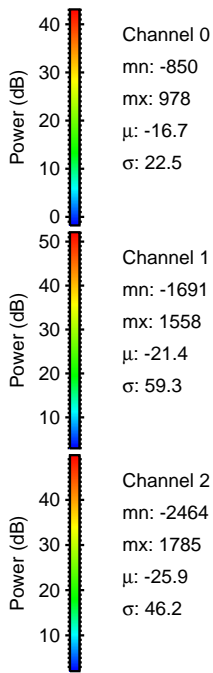
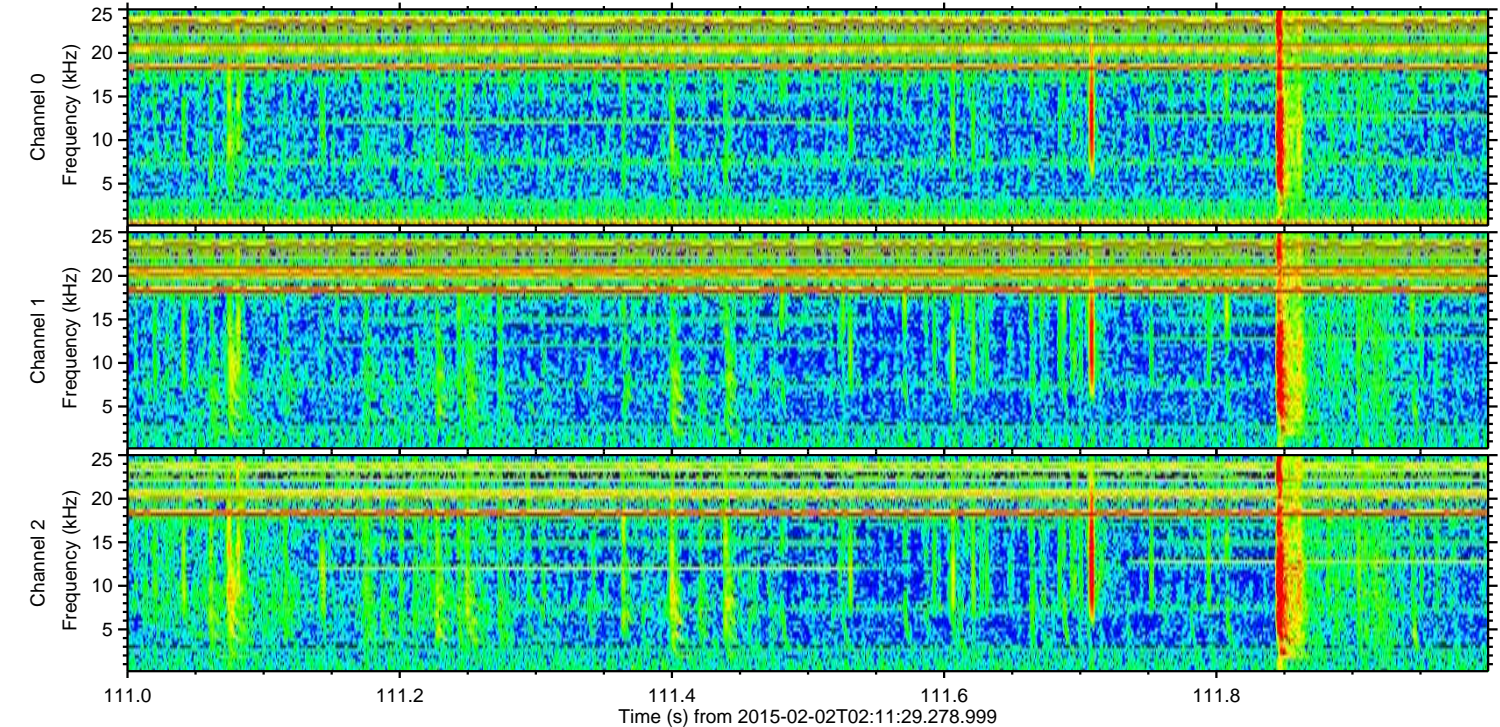
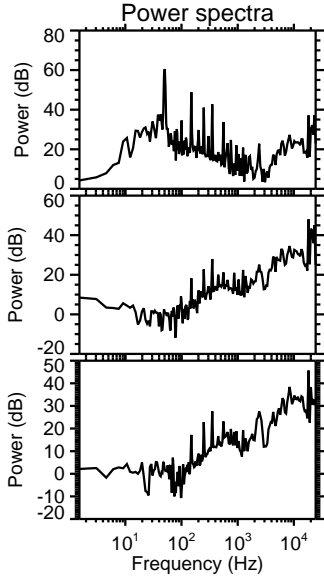
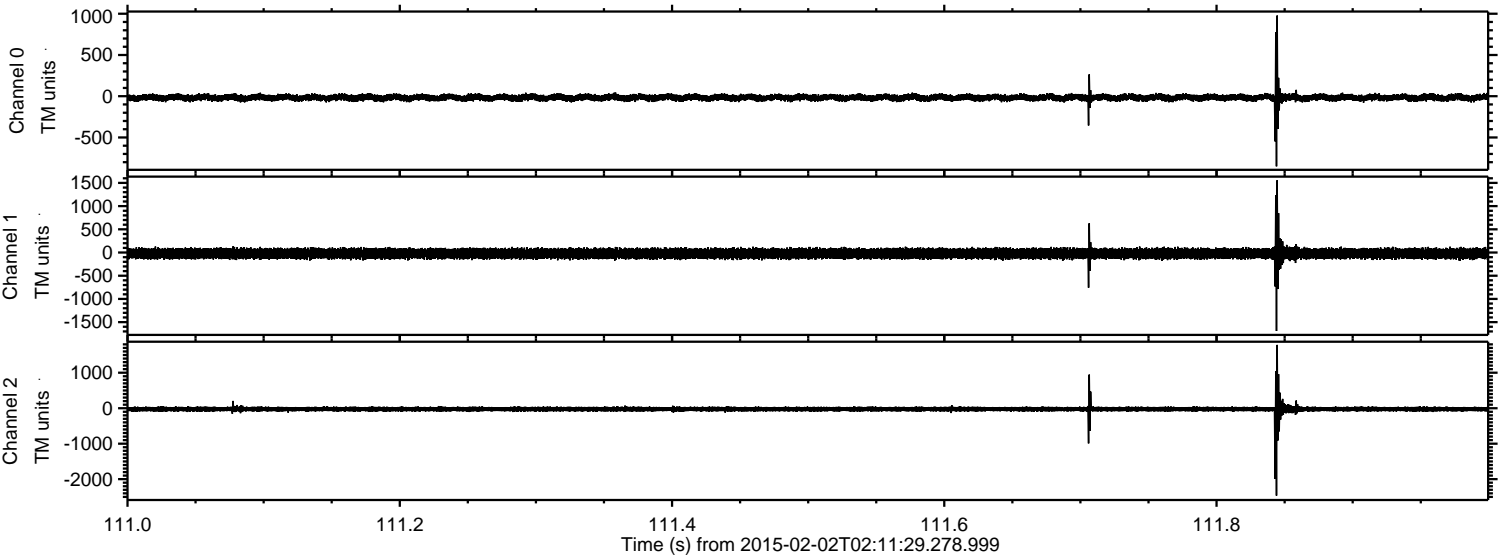



ELMAVAN 3D WAVEFORMS (Measured data sampled at 50 kHz) 49809 packets of 144 samples from 2015-02-02T02:11:29.278.999. Part 111/144

Processed Mon Feb 16 20:41:38 2015 by ELM ver.2012-10-06 from 001\_\_elm20150202\_021128\_\_dat00.bin

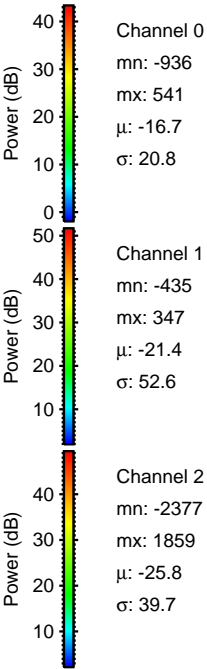
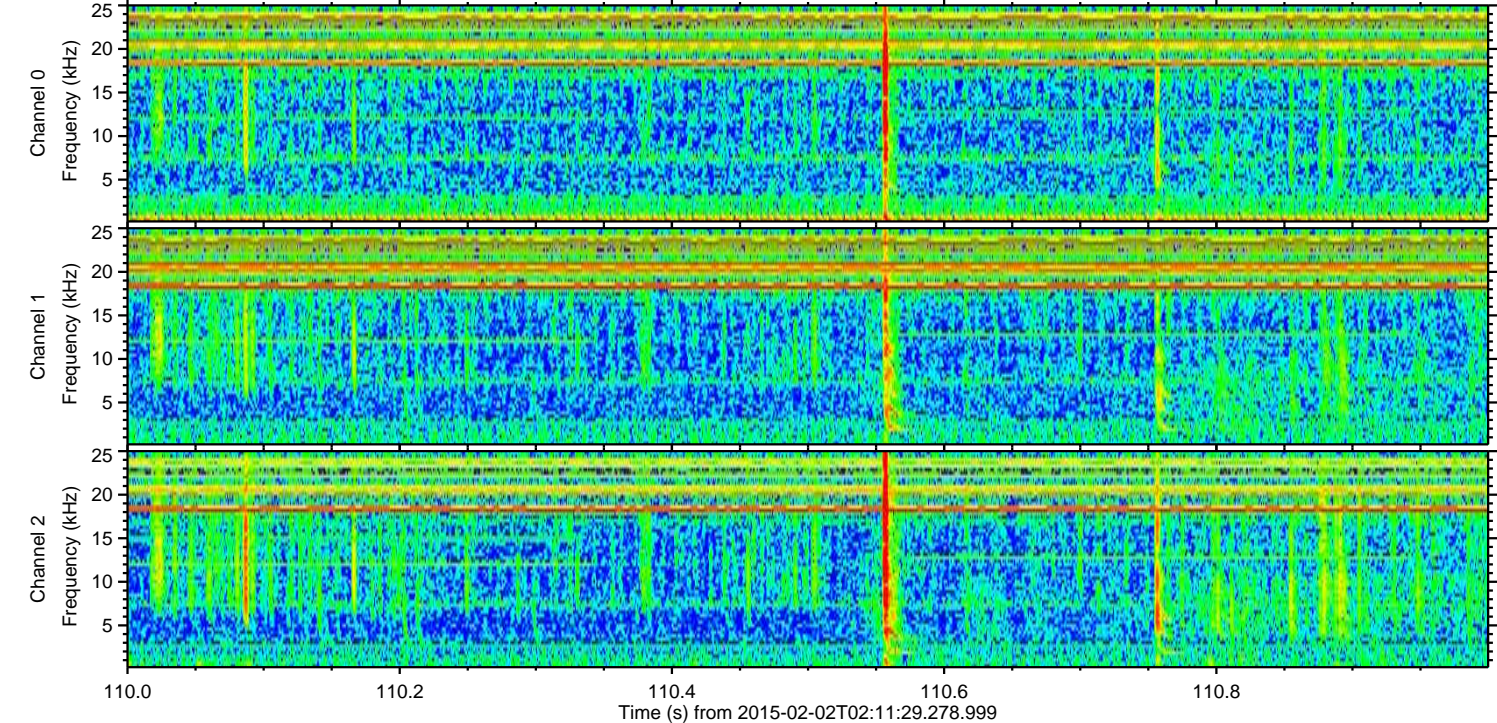
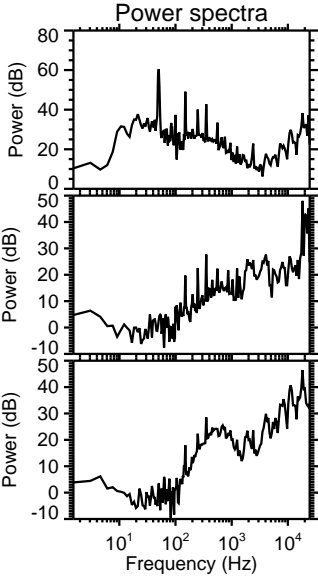
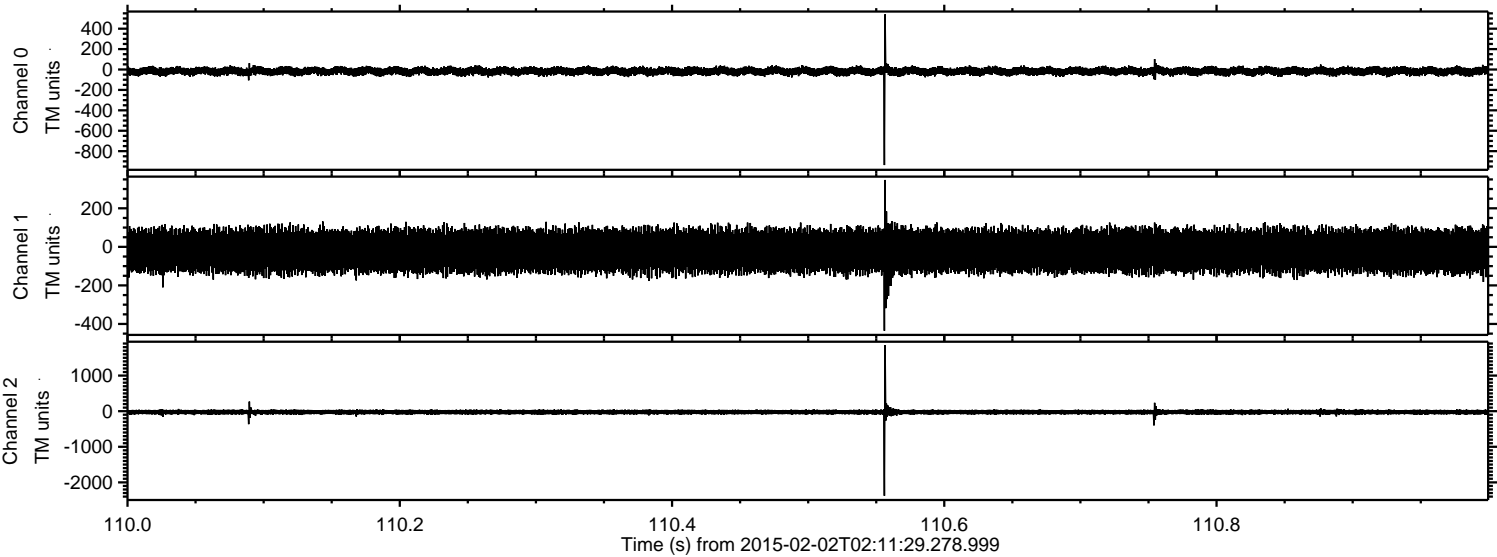



ELMAVAN 3D WAVEFORMS (Measured data sampled at 50 kHz) 49809 packets of 144 samples from 2015-02-02T02:11:29.278.999. Part 11/144

Processed Mon Feb 16 20:41:39 2015 by ELM ver.2012-10-06 from 001\_\_elm20150202\_021128\_\_dat00.bin

