

ELMAVAN 3D WAVEFORMS (Measured data sampled at 50 kHz) 49715 packets of 144 samples from 2015-02-02T01:26:27.612.999.

Processed Mon Feb 16 20:28:08 2015 by ELM ver.2012-10-06 from 001__elm20150202_012626__dat00.bin

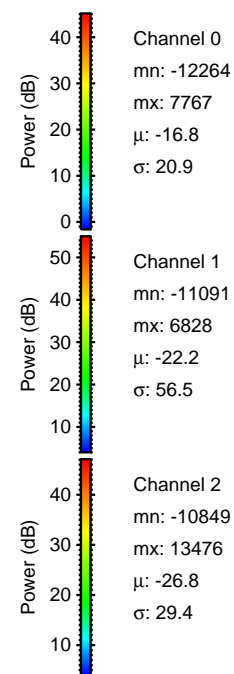

Processed Mon Feb 16 20:28:24 2015 by ELM ver.2012-10-06 from 001__elm20150202_012626__dat00.bin

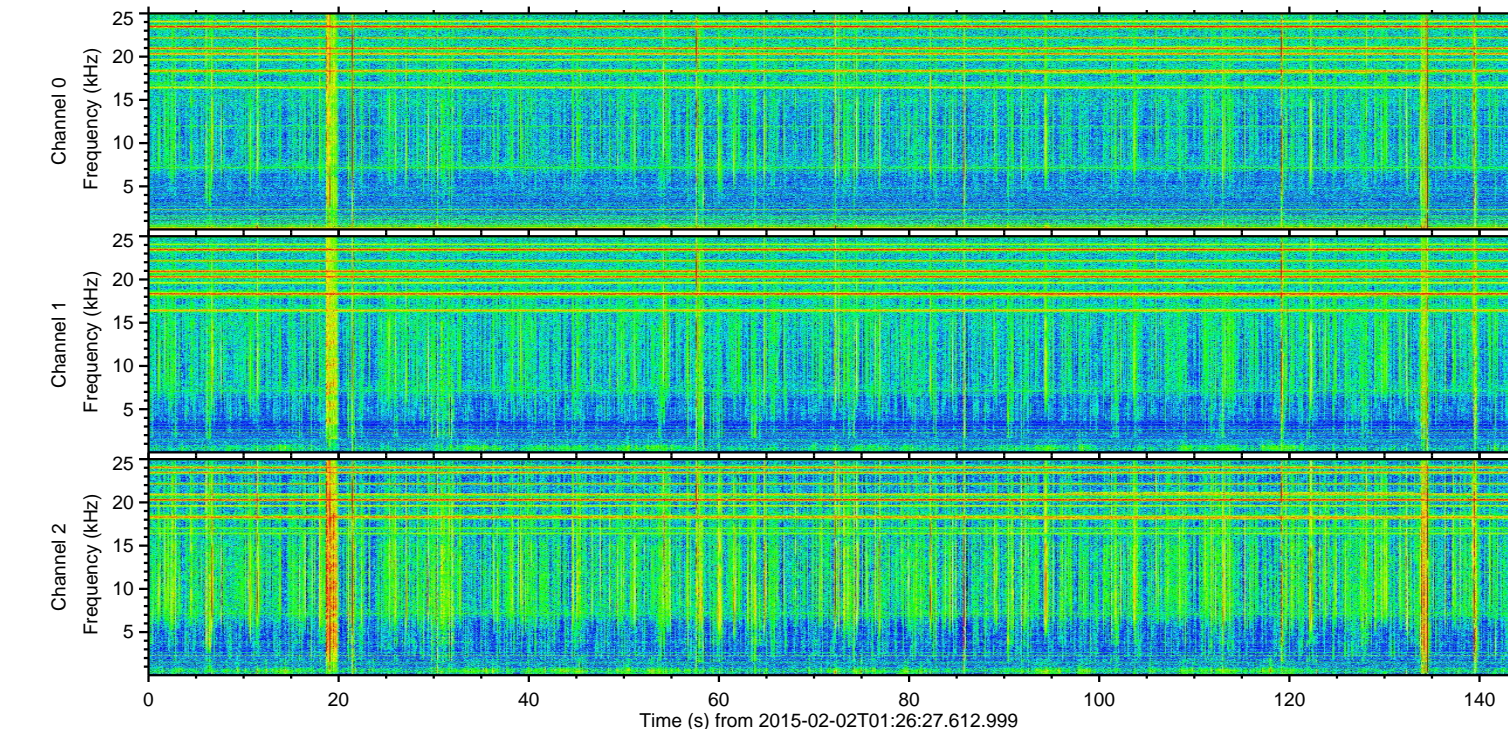
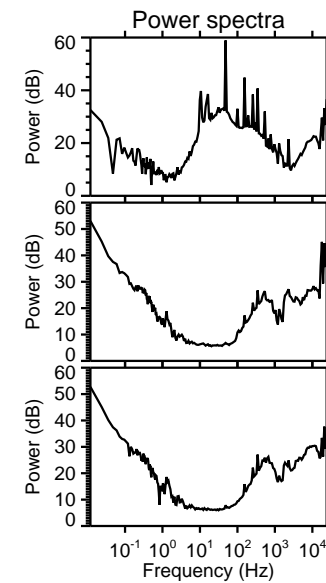
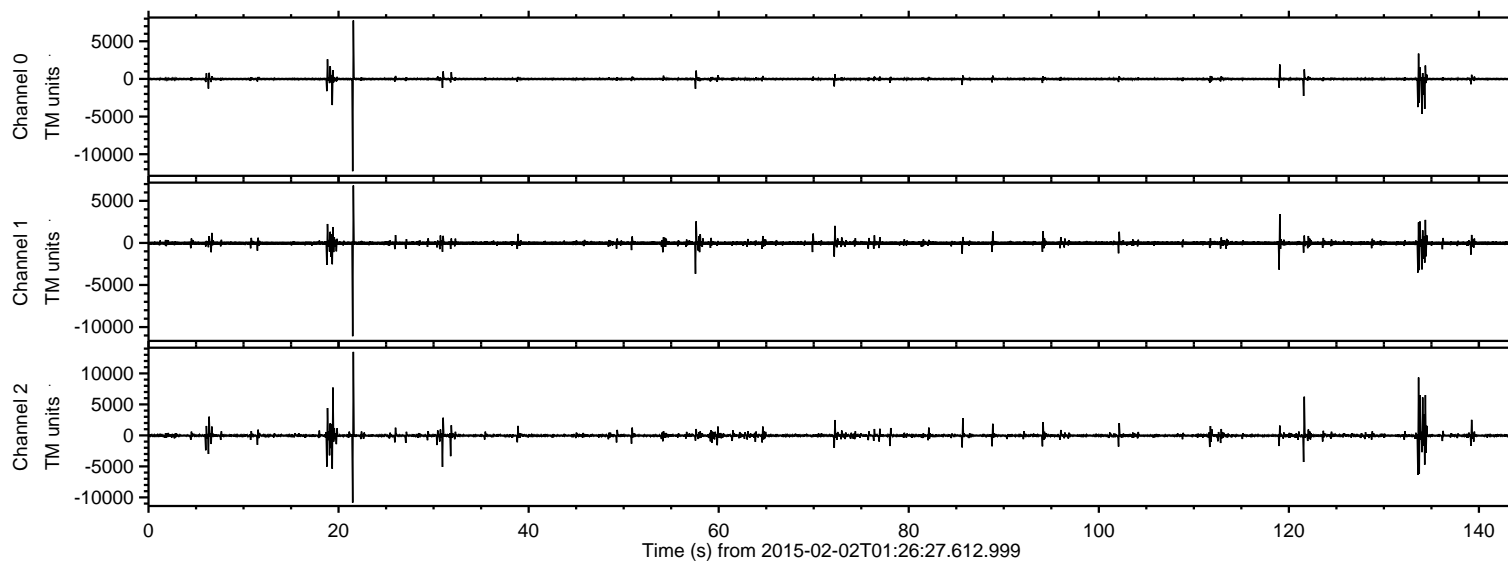
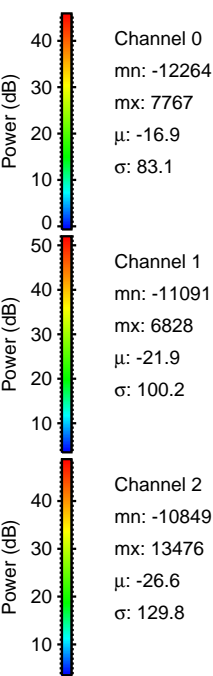
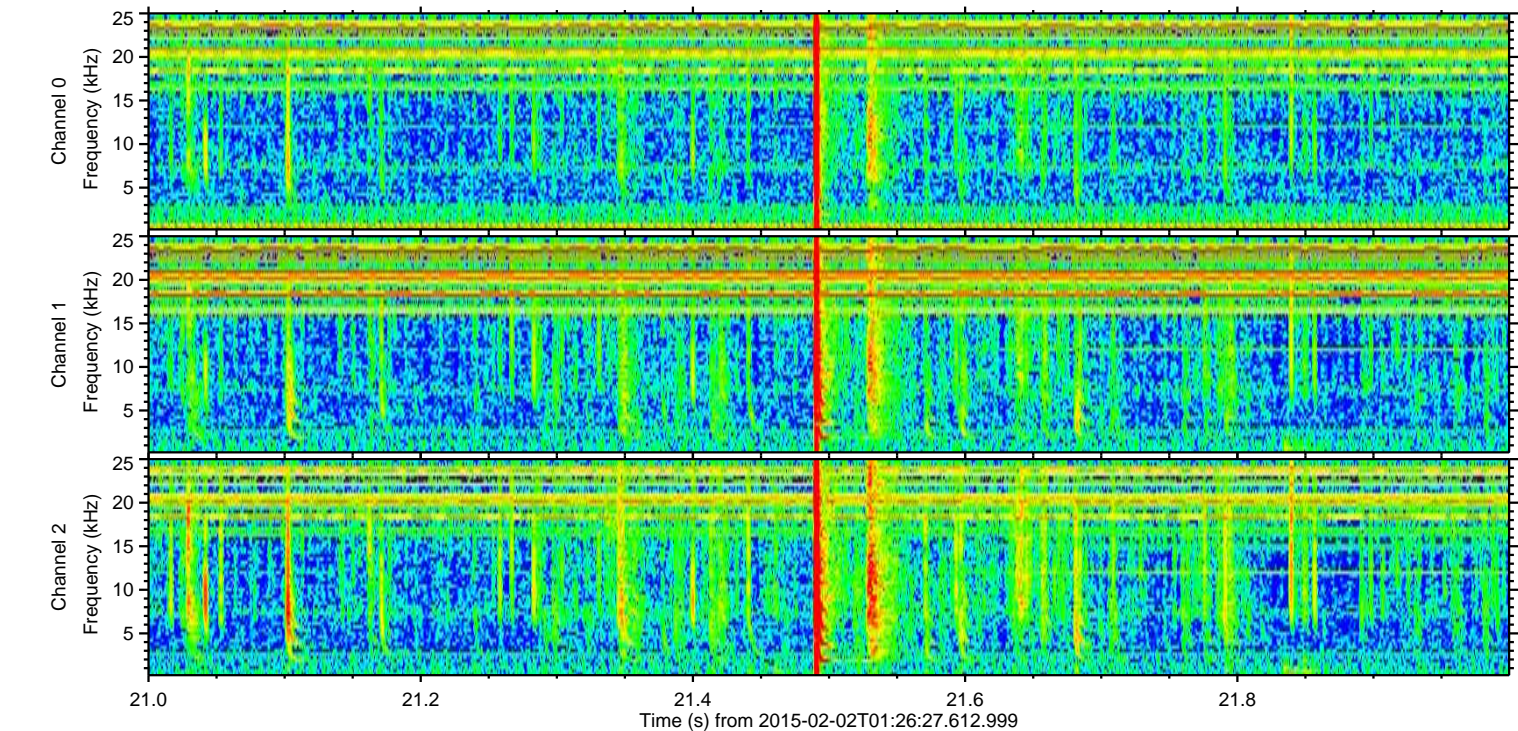
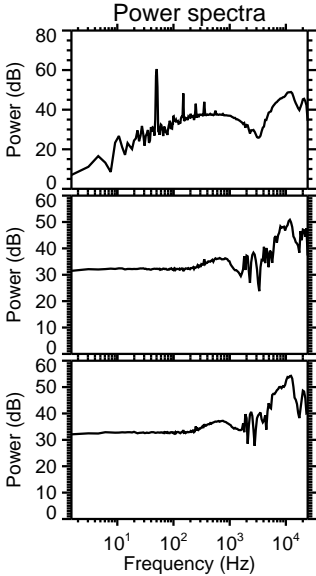
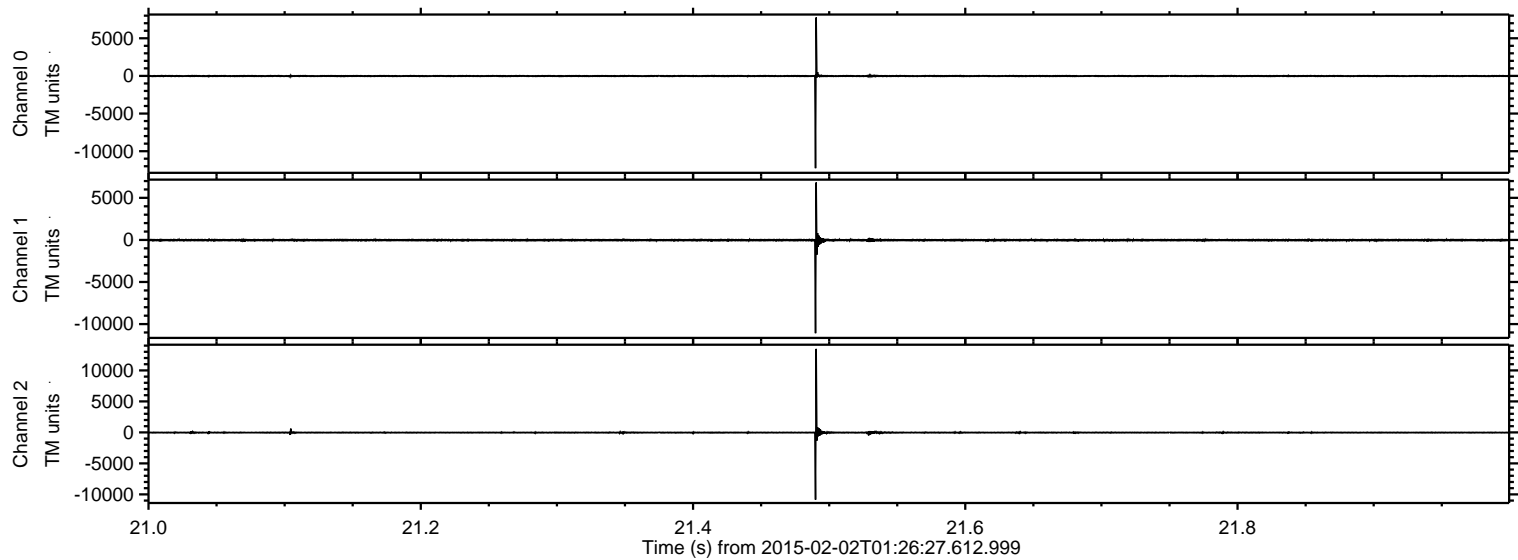

ELMAVAN 3D WAVEFORMS (Measured data sampled at 50 kHz) 49715 packets of 144 samples from 2015-02-02T01:26:27.612.999. Part 134/144

Processed Mon Feb 16 20:28:25 2015 by ELM ver.2012-10-06 from 001__elm20150202_012626__dat00.bin

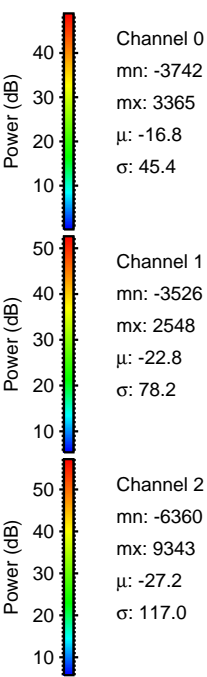
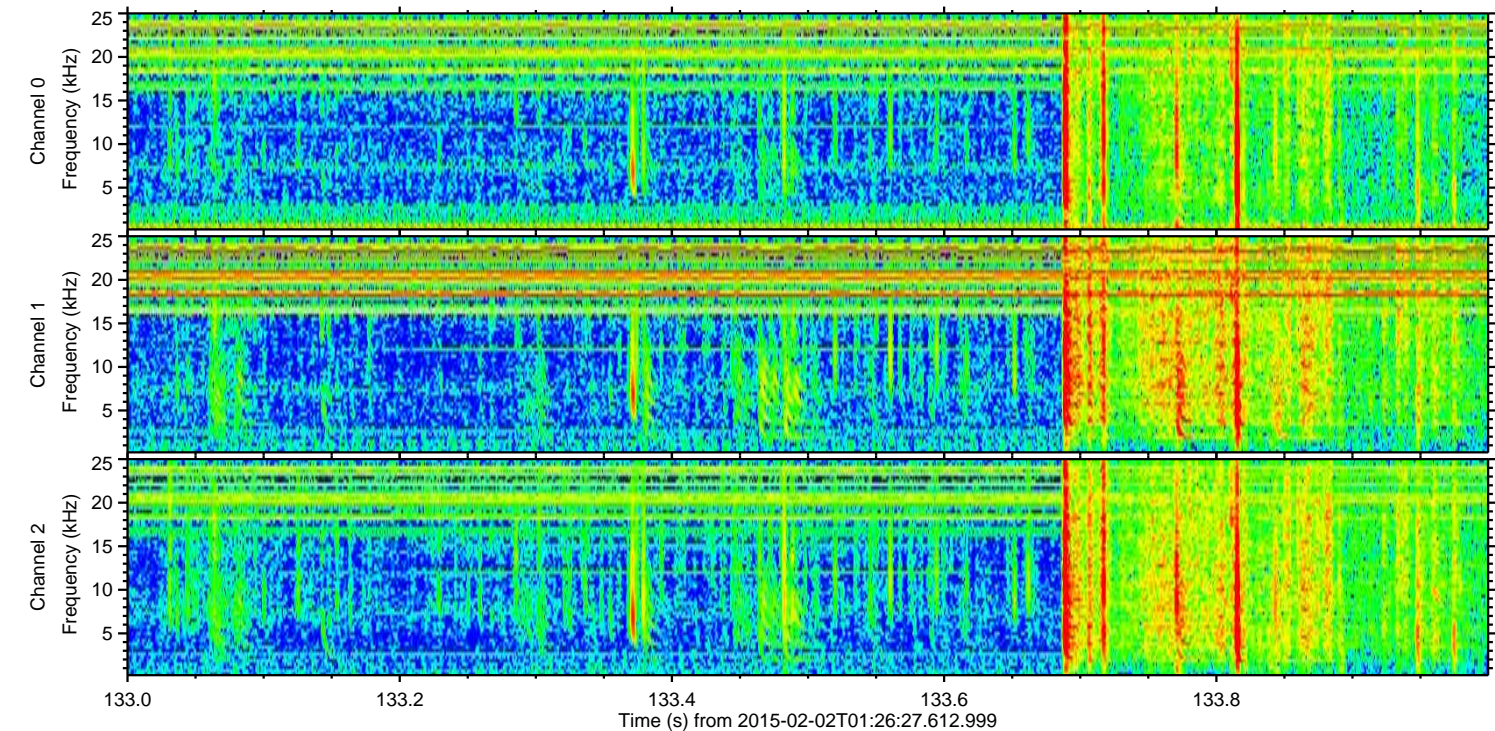
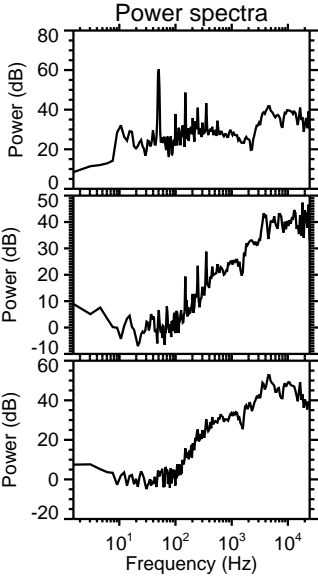
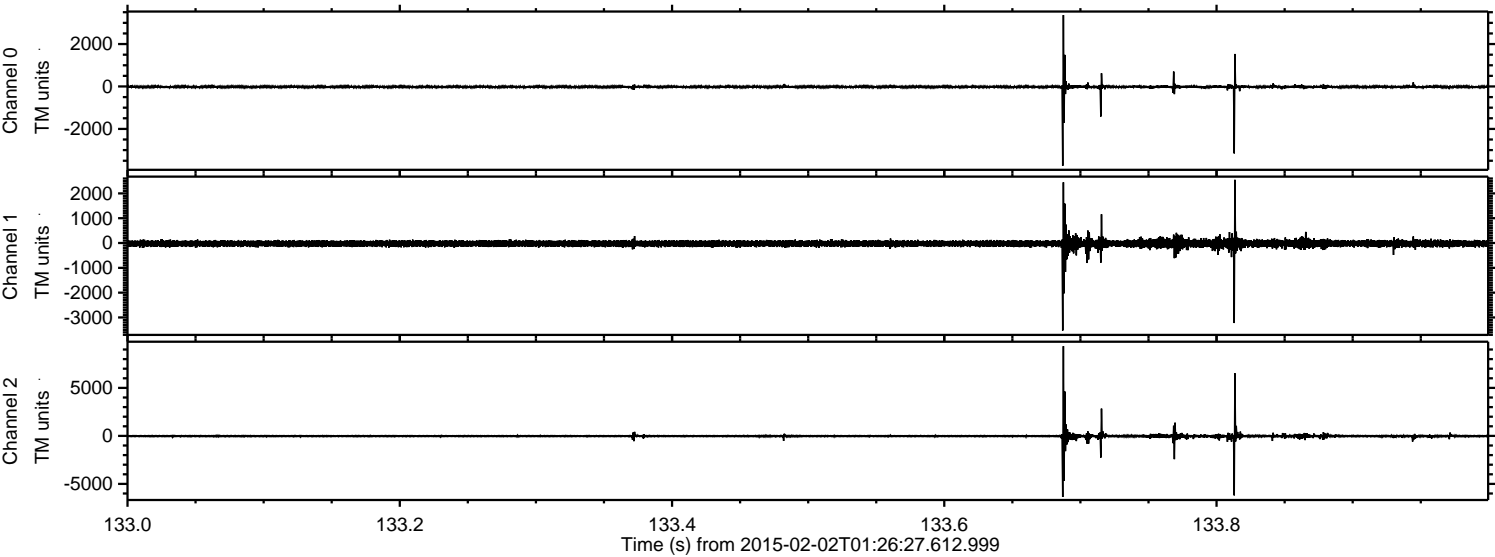

Channel 0
mn: -3742
mx: 3365
 μ : -16.8
 σ : 45.4

Channel 1
mn: -3526
mx: 2548
 μ : -22.8
 σ : 78.2

Channel 2
mn: -6360
mx: 9343
 μ : -27.2
 σ : 117.0

Processed Mon Feb 16 20:28:26 2015 by ELM ver.2012-10-06 from 001__elm20150202_012626__dat00.bin

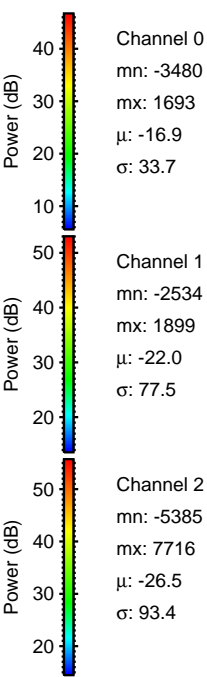
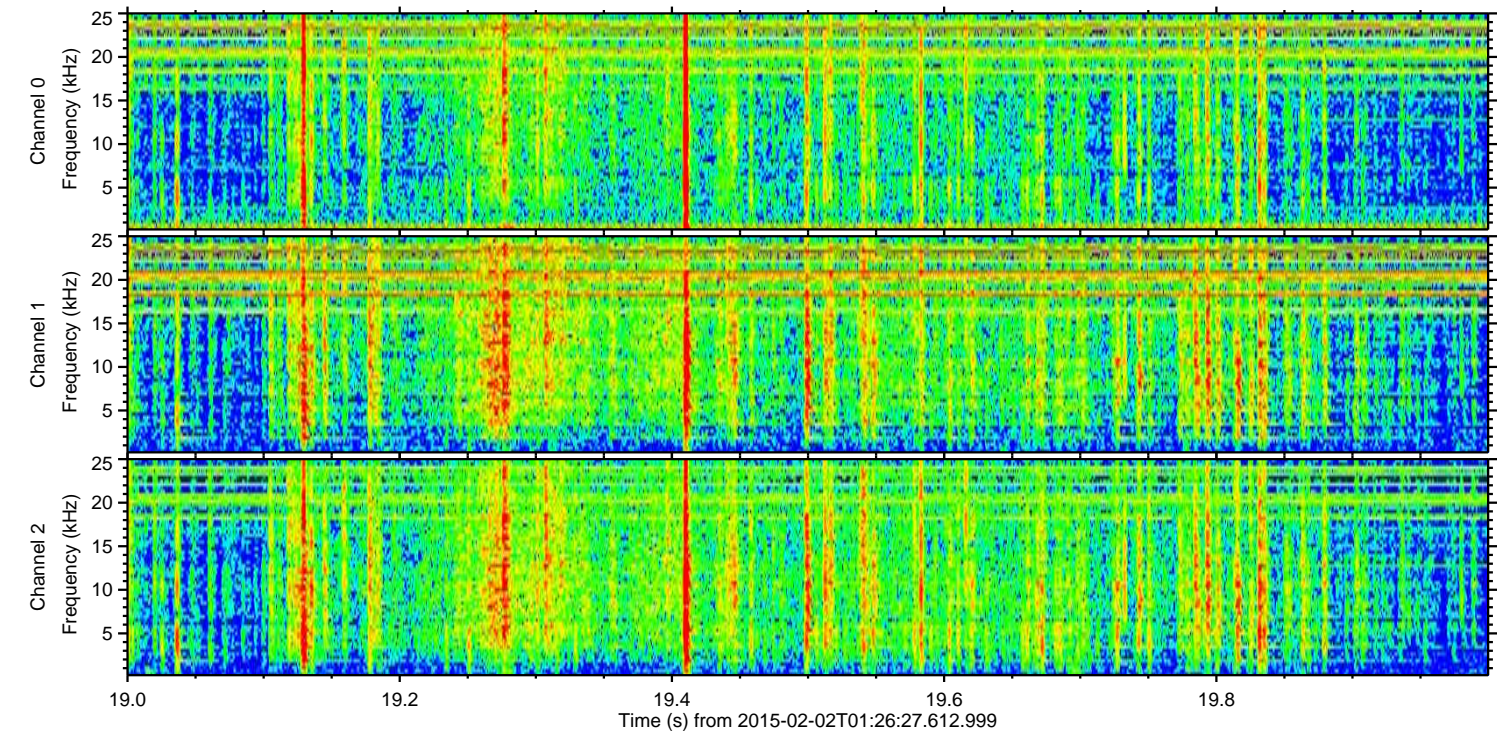
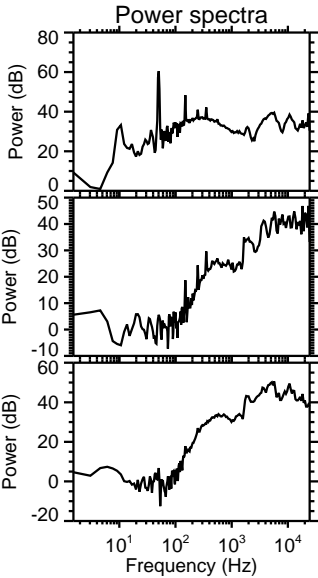
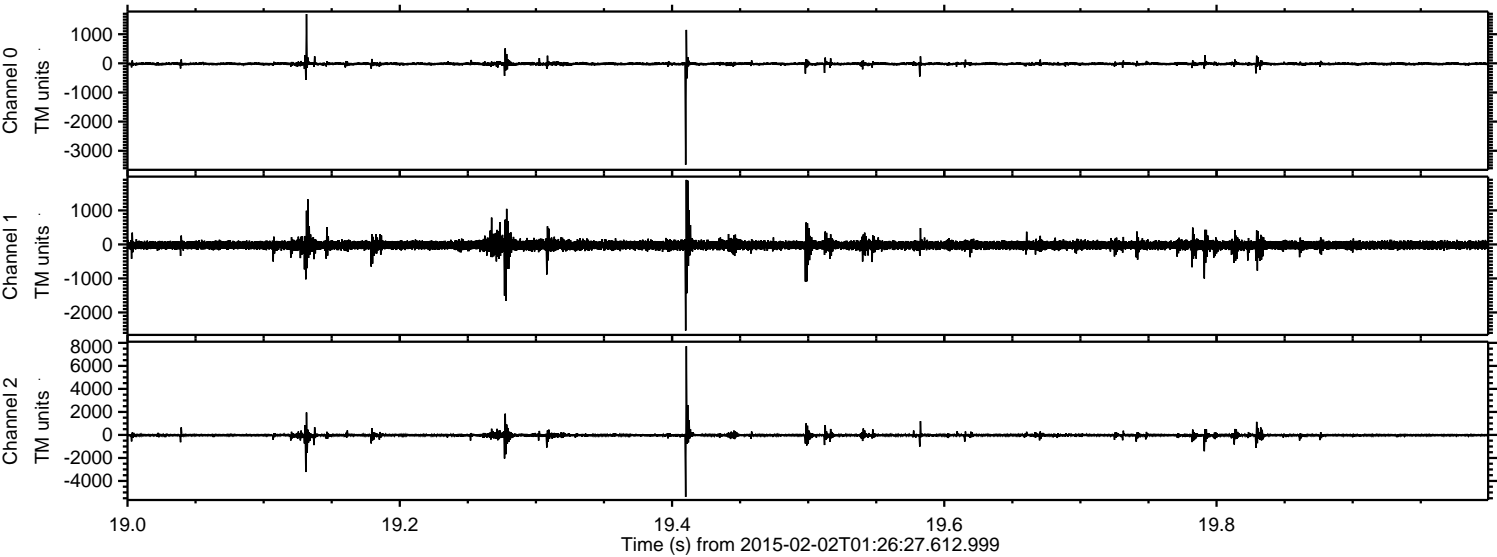

Channel 0
mn: -3480
mx: 1693
 μ : -16.9
 σ : 33.7

Channel 1
mn: -2534
mx: 1899
 μ : -22.0
 σ : 77.5

Channel 2
mn: -5385
mx: 7716
 μ : -26.5
 σ : 93.4

ELMAVAN 3D WAVEFORMS (Measured data sampled at 50 kHz) 49715 packets of 144 samples from 2015-02-02T01:26:27.612.999. Part 135/144

Processed Mon Feb 16 20:28:27 2015 by ELM ver.2012-10-06 from 001__elm20150202_012626__dat00.bin

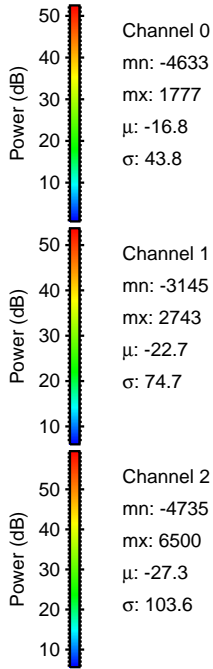
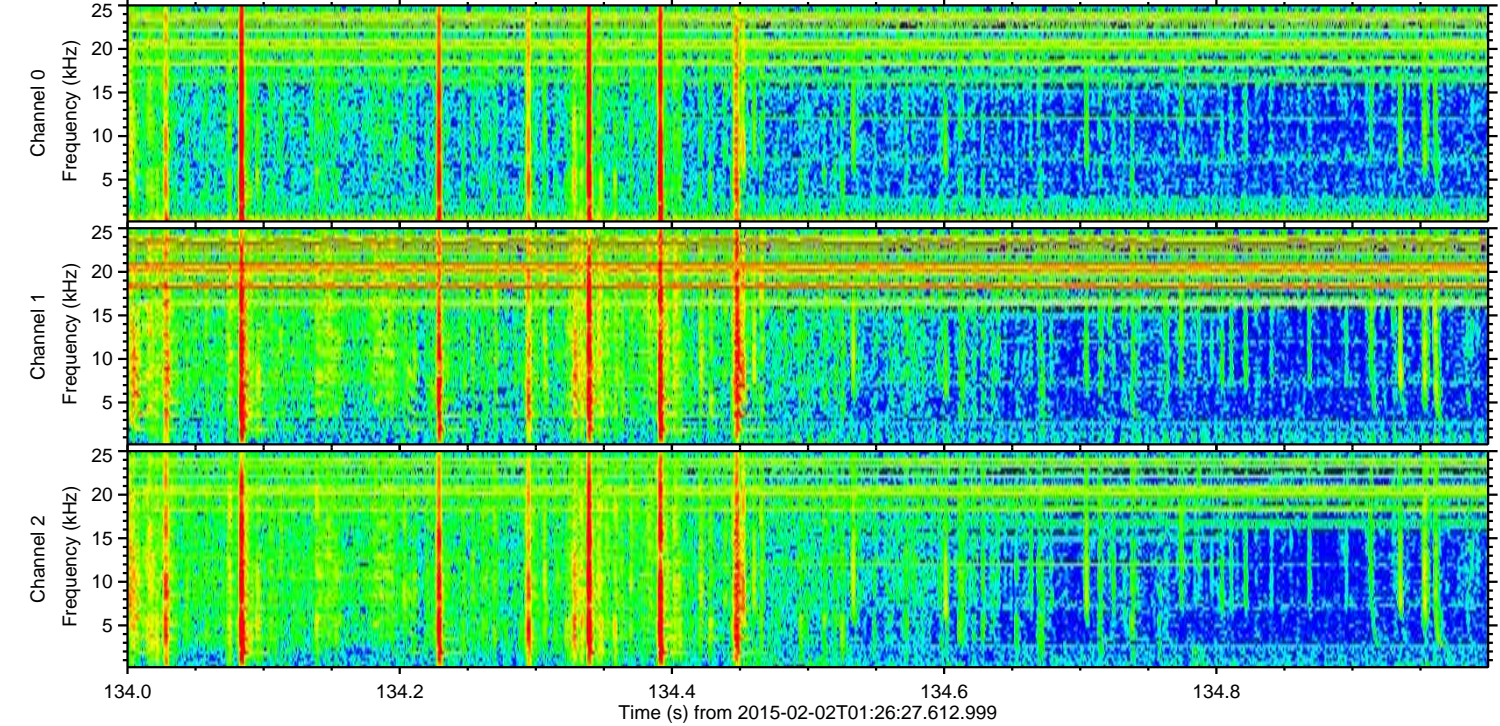
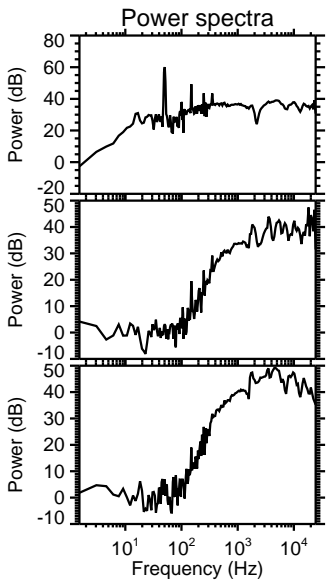
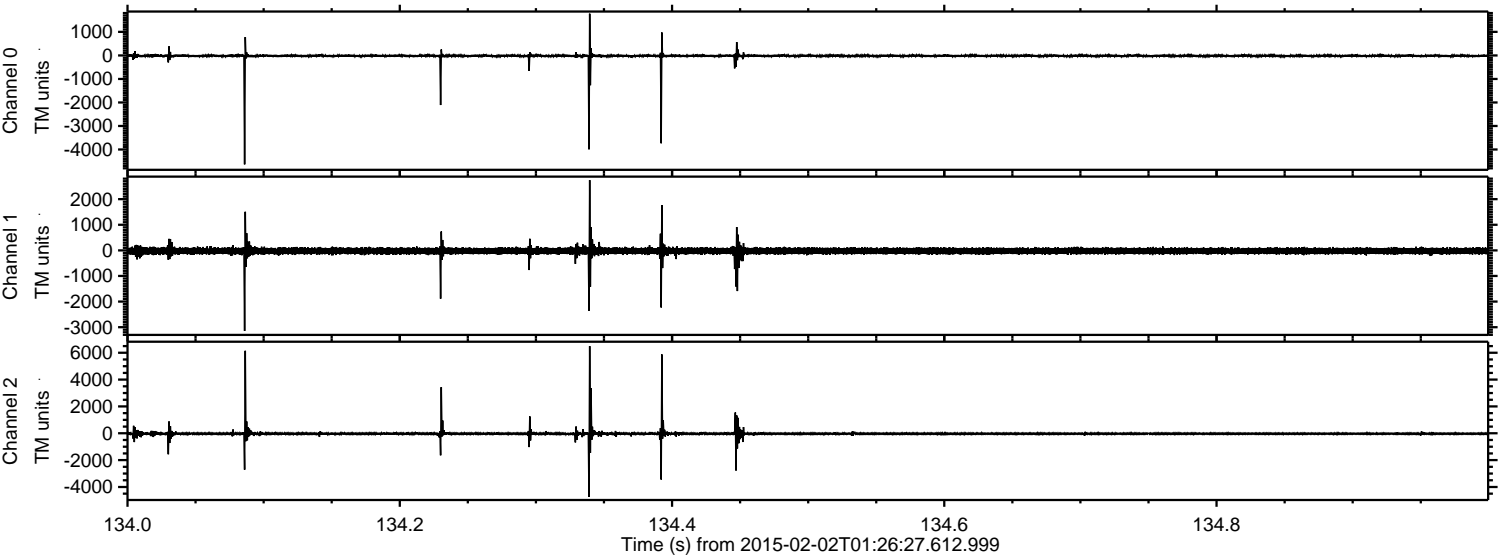

ELMAVAN 3D WAVEFORMS (Measured data sampled at 50 kHz) 49715 packets of 144 samples from 2015-02-02T01:26:27.612.999. Part 122/144

Processed Mon Feb 16 20:28:28 2015 by ELM ver.2012-10-06 from 001__elm20150202_012626__dat00.bin

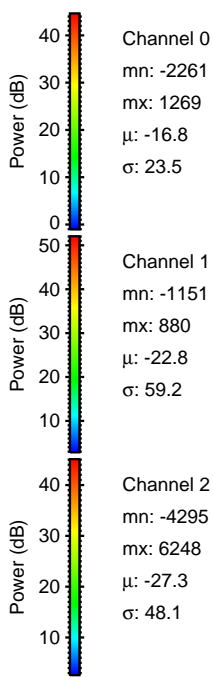
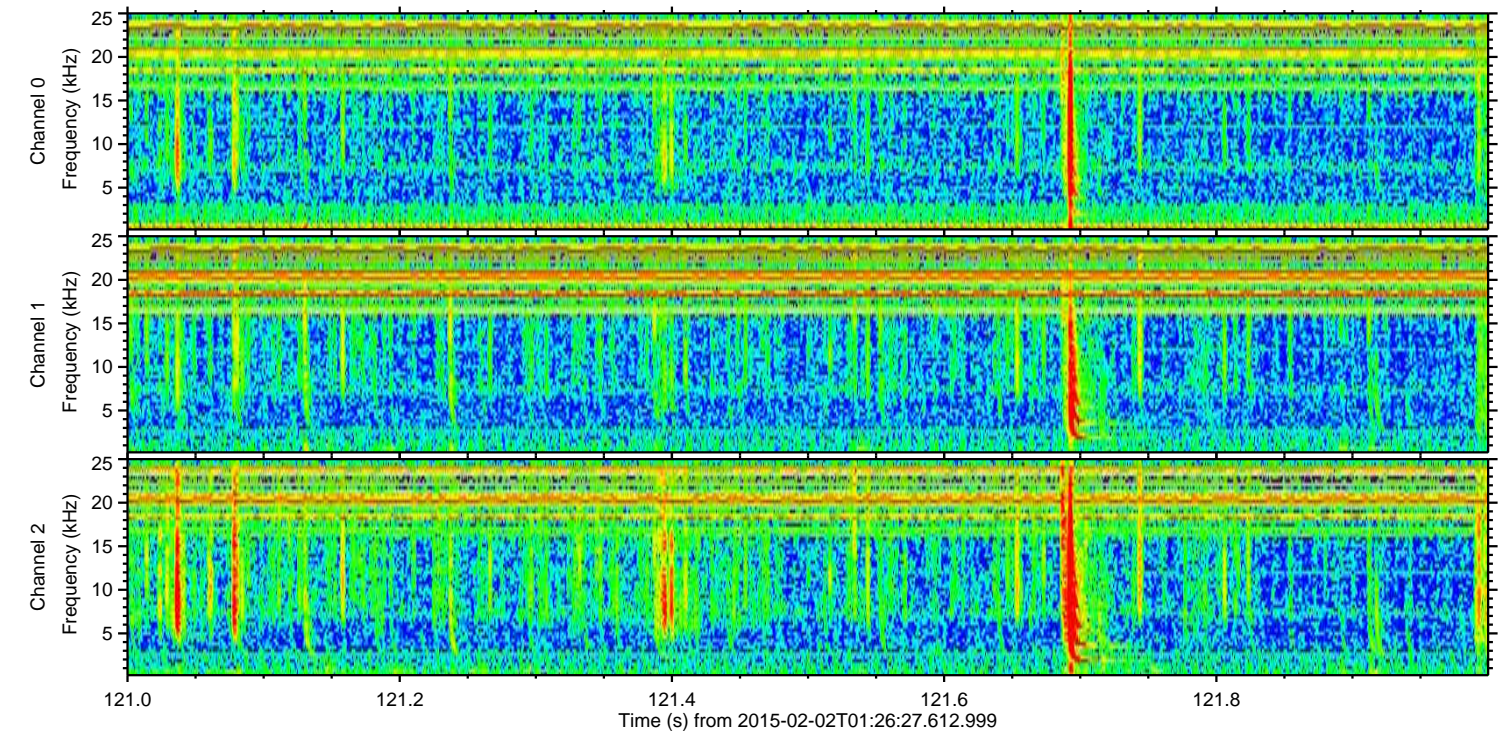
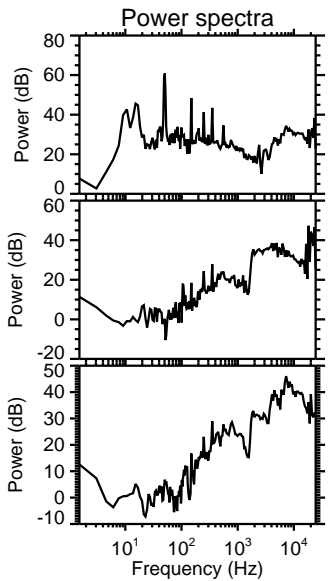
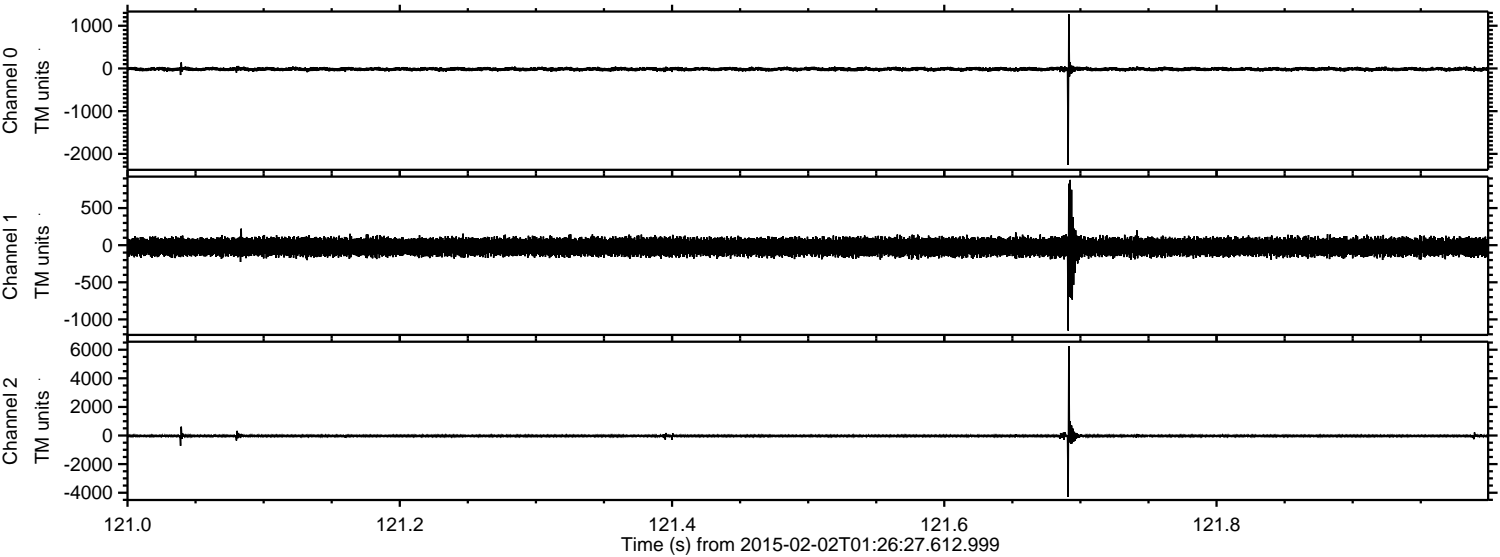

ELMAVAN 3D WAVEFORMS (Measured data sampled at 50 kHz) 49715 packets of 144 samples from 2015-02-02T01:26:27.612.999. Part 31/144

Processed Mon Feb 16 20:28:29 2015 by ELM ver.2012-10-06 from 001__elm20150202_012626__dat00.bin

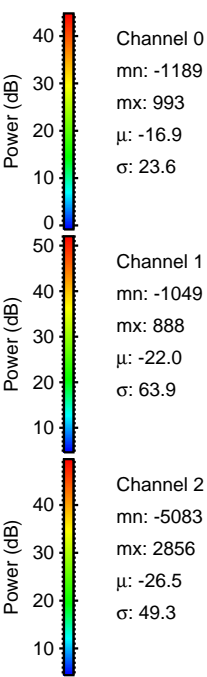
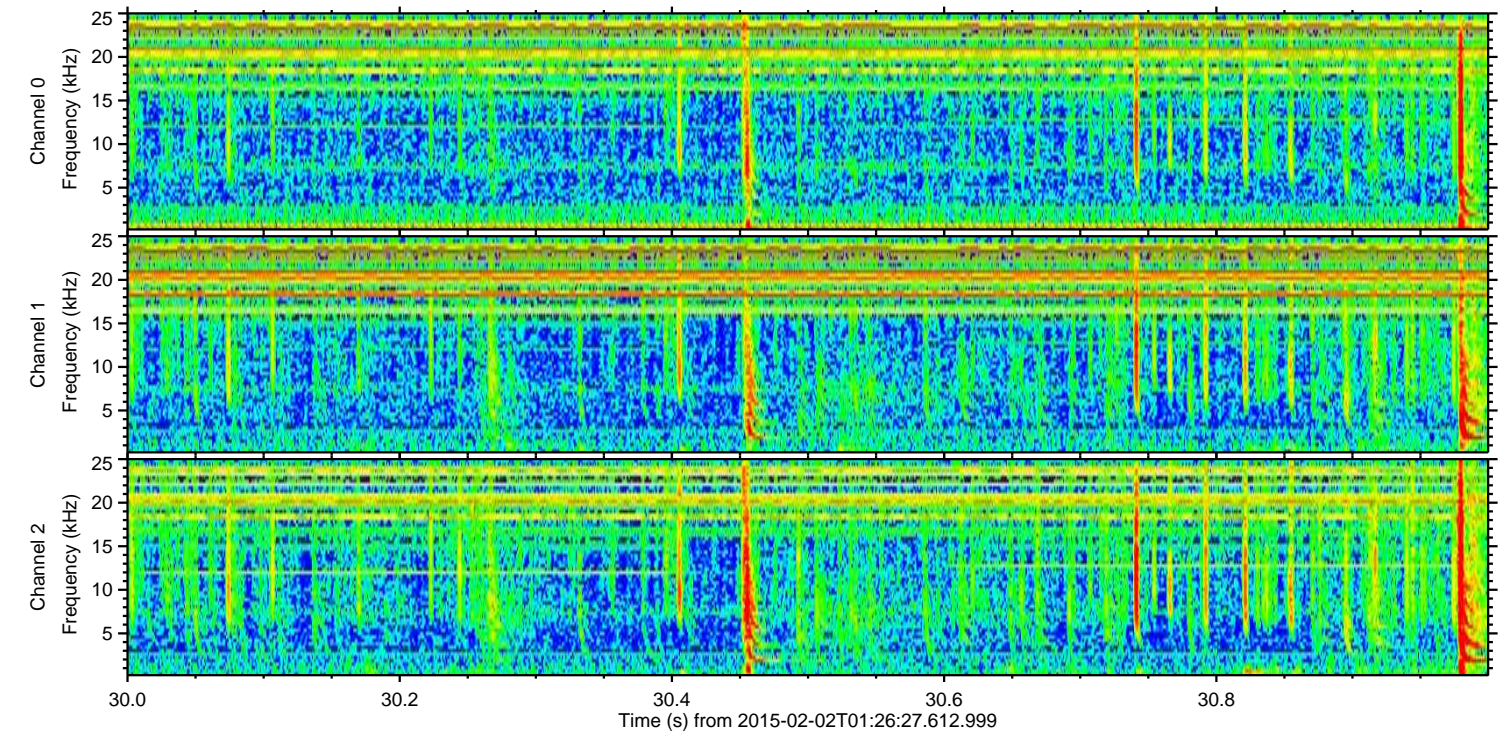
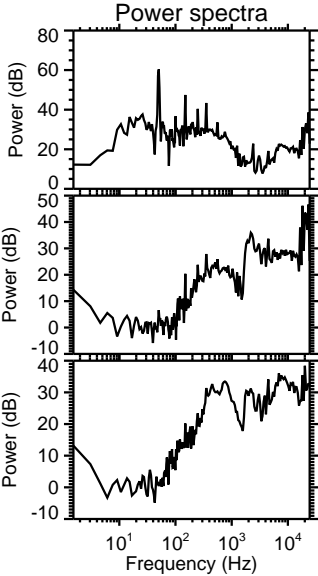
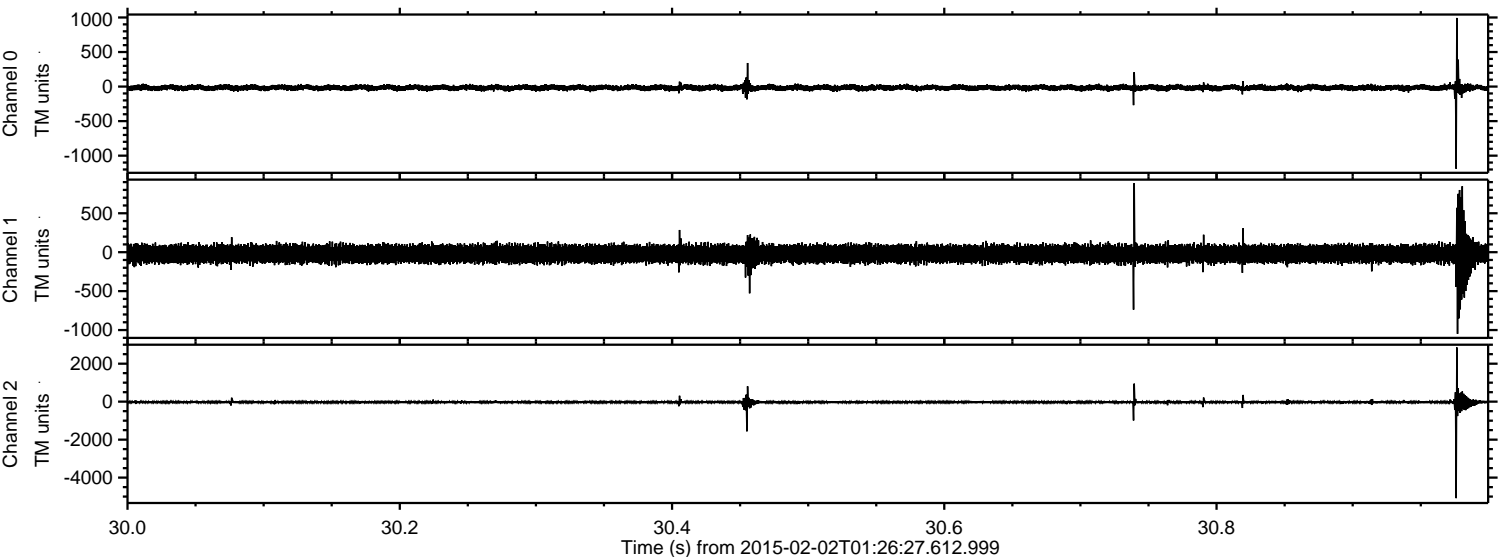

Channel 0
mn: -1189
mx: 993
 μ : -16.9
 σ : 23.6

Channel 1
mn: -1049
mx: 888
 μ : -22.0
 σ : 63.9

Channel 2
mn: -5083
mx: 2856
 μ : -26.5
 σ : 49.3

Processed Mon Feb 16 20:28:30 2015 by ELM ver.2012-10-06 from 001__elm20150202_012626__dat00.bin

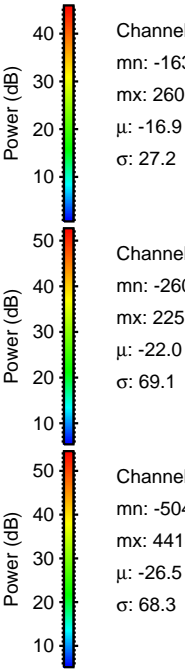
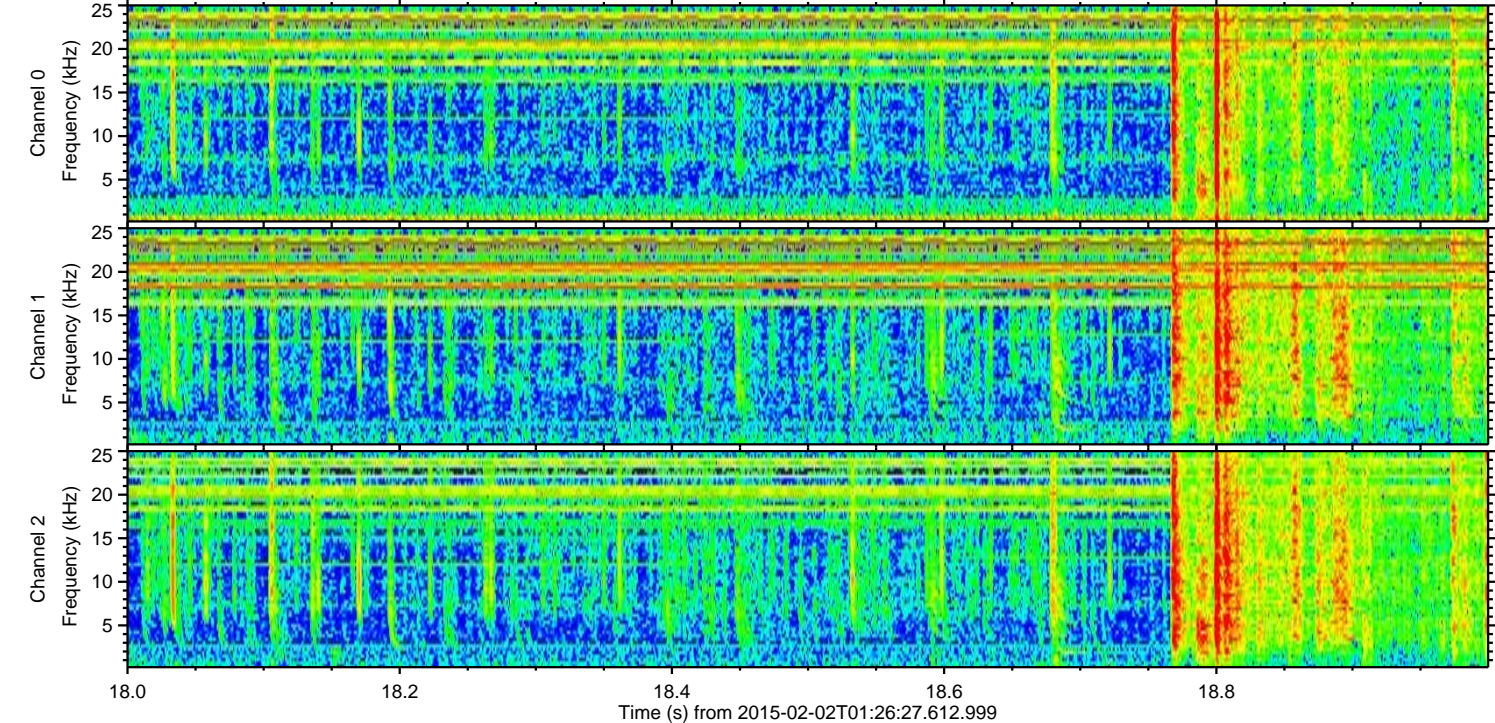
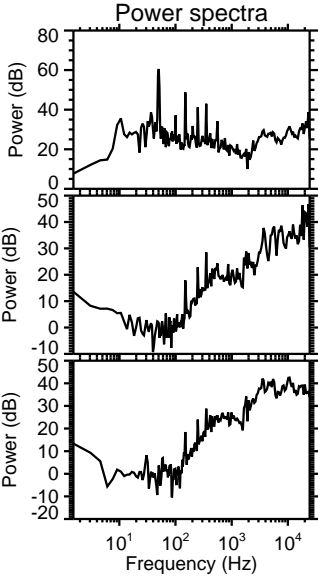
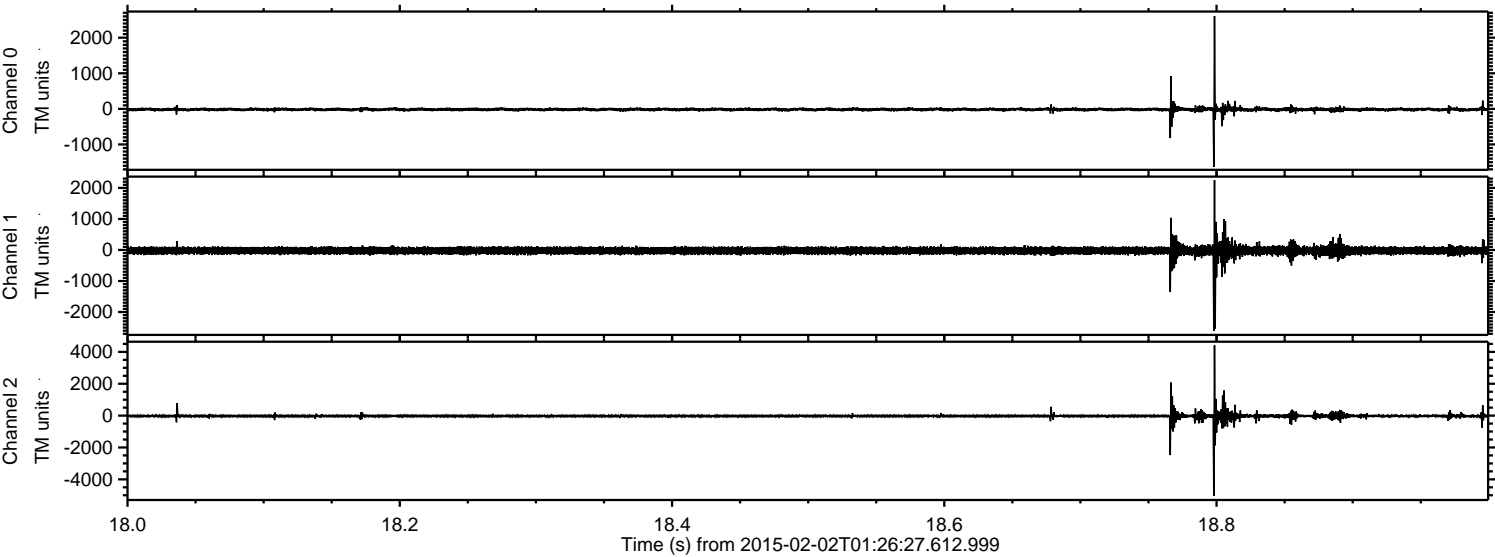

Channel 0
mn: -1632
mx: 2606
 μ : -16.9
 σ : 27.2

Channel 1
mn: -2607
mx: 2251
 μ : -22.0
 σ : 69.1

Channel 2
mn: -5045
mx: 4418
 μ : -26.5
 σ : 68.3

Processed Mon Feb 16 20:28:31 2015 by ELM ver.2012-10-06 from 001__elm20150202_012626__dat00.bin

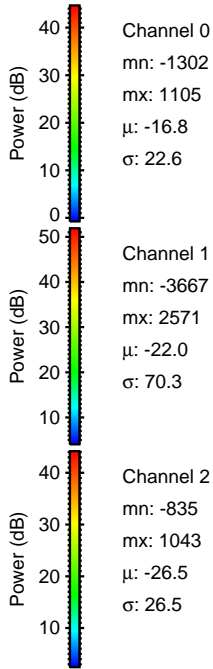
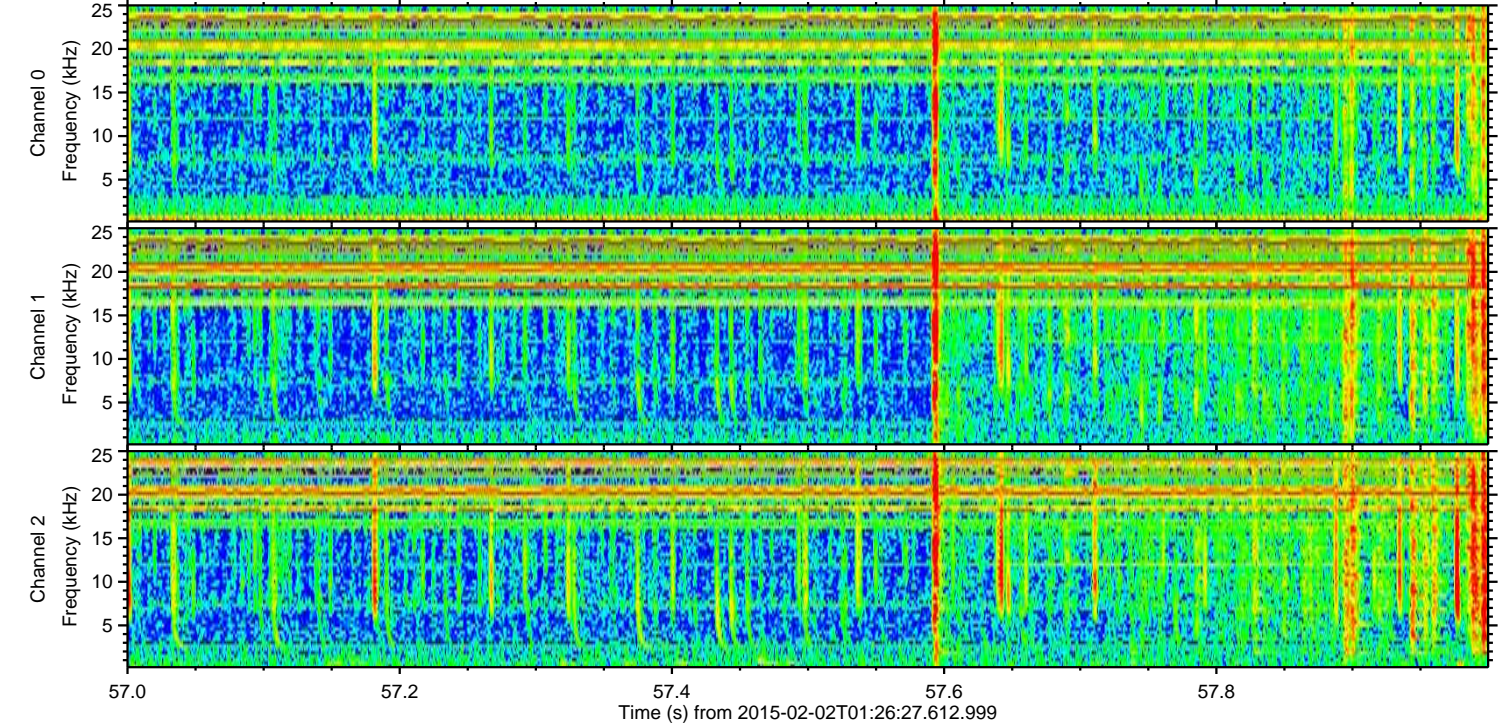
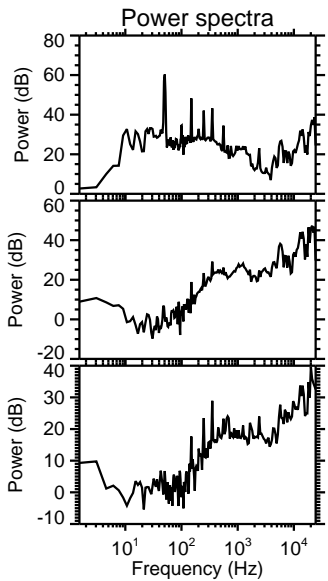
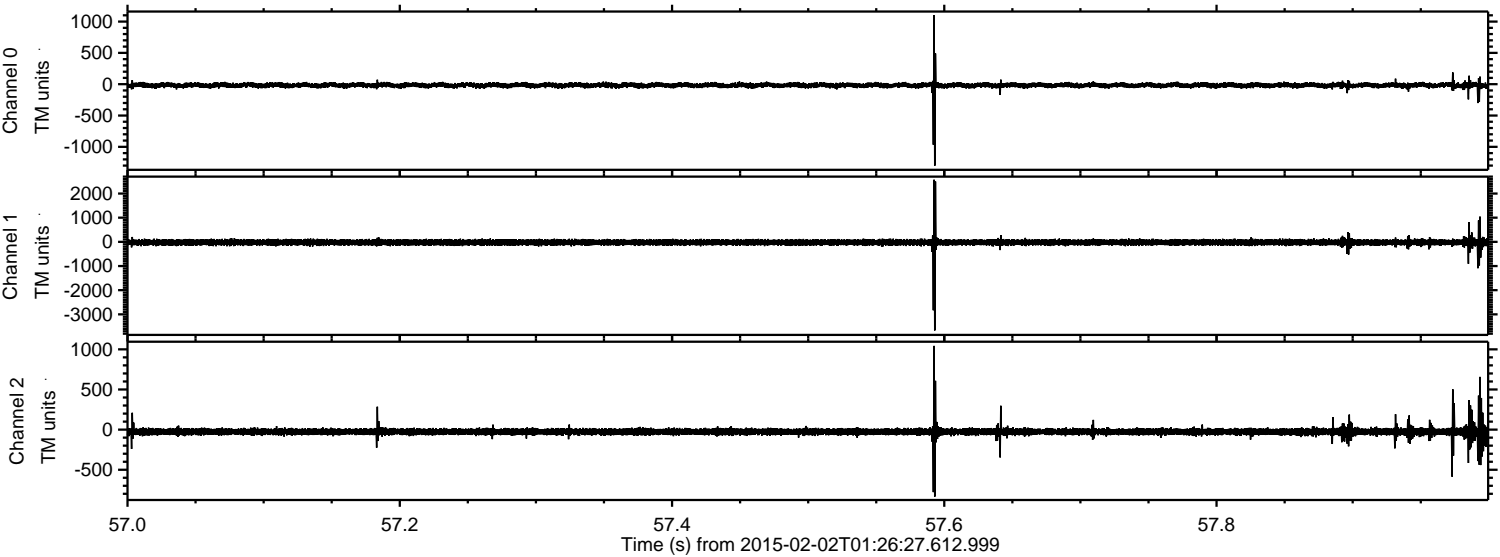

ELMAVAN 3D WAVEFORMS (Measured data sampled at 50 kHz) 49715 packets of 144 samples from 2015-02-02T01:26:27.612.999. Part 120/144

Processed Mon Feb 16 20:28:32 2015 by ELM ver.2012-10-06 from 001__elm20150202_012626__dat00.bin

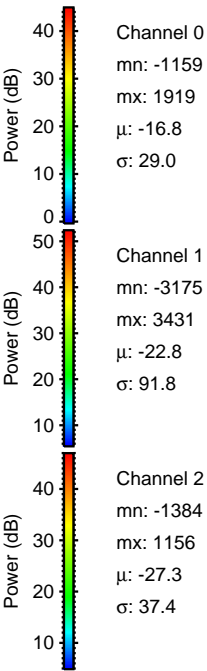
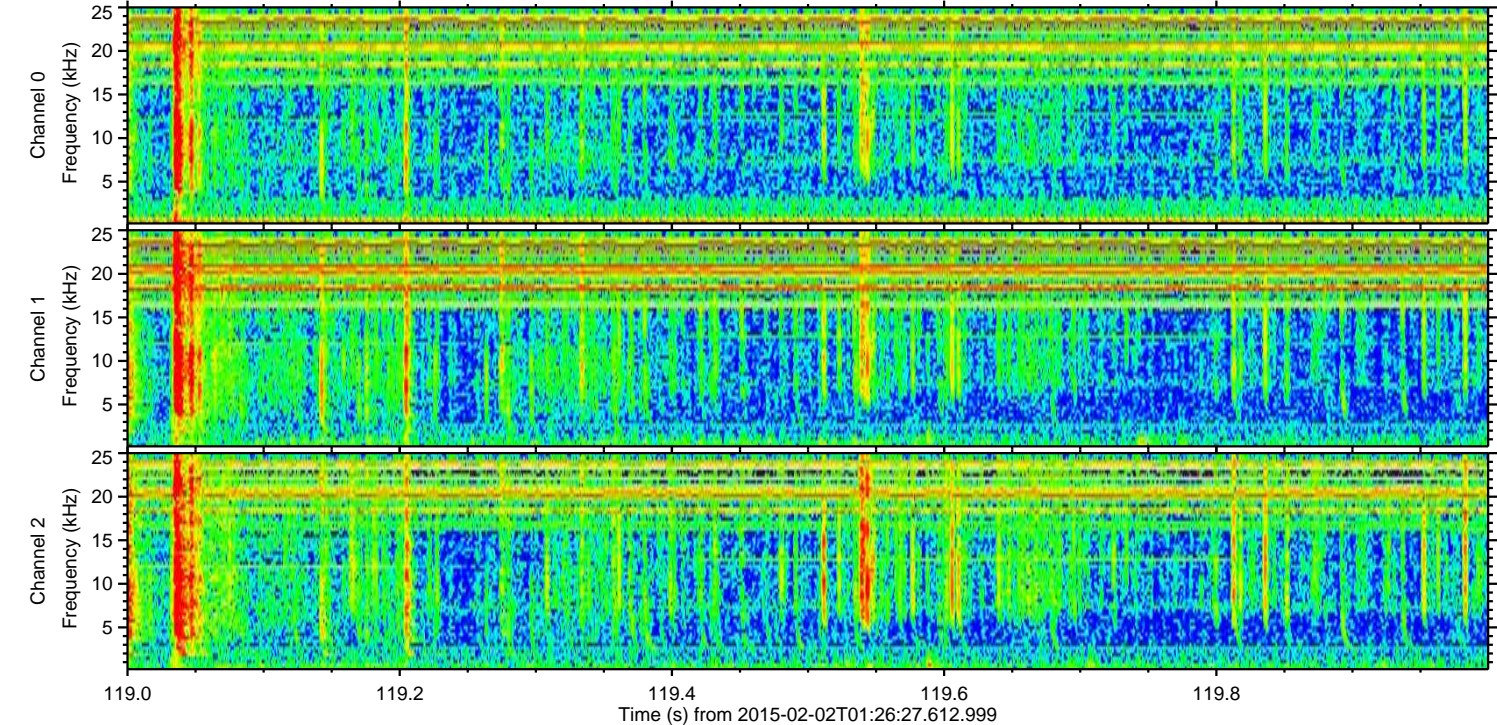
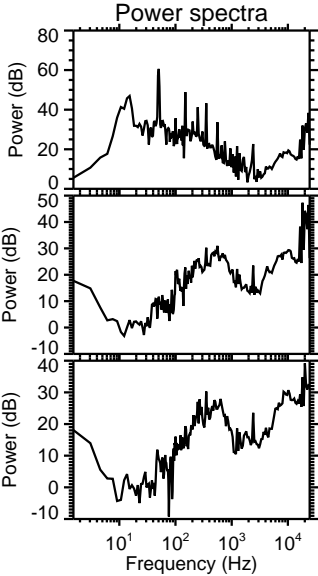
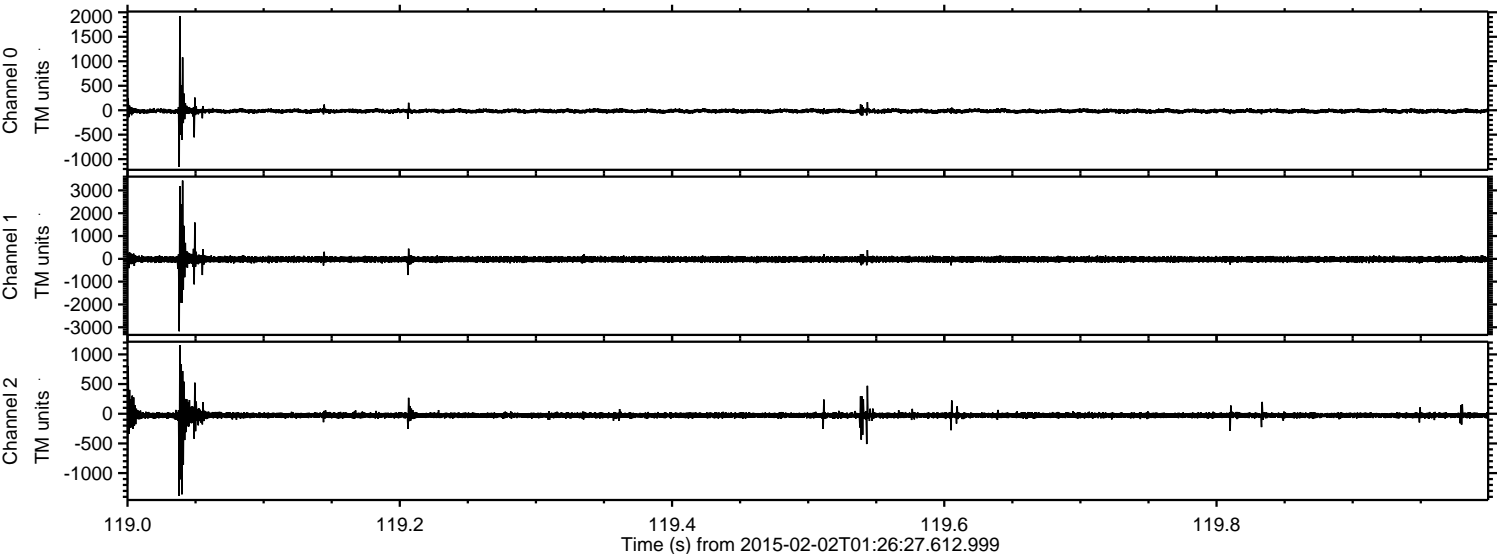

Processed Mon Feb 16 20:28:33 2015 by ELM ver.2012-10-06 from 001__elm20150202_012626__dat00.bin

