

ELMAVAN 3D WAVEFORMS (Measured data sampled at 50 kHz) 49696 packets of 144 samples from 2015-02-02T00:51:26.348.000.

Processed Mon Feb 16 20:17:04 2015 by ELM ver.2012-10-06 from 001__elm20150202_005125__dat00.bin

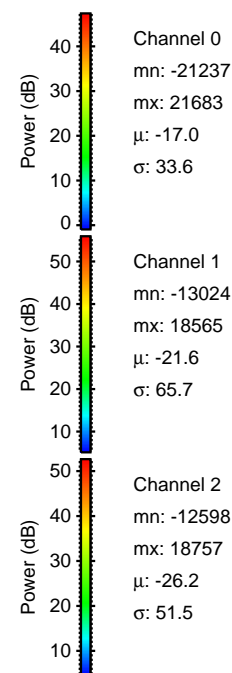
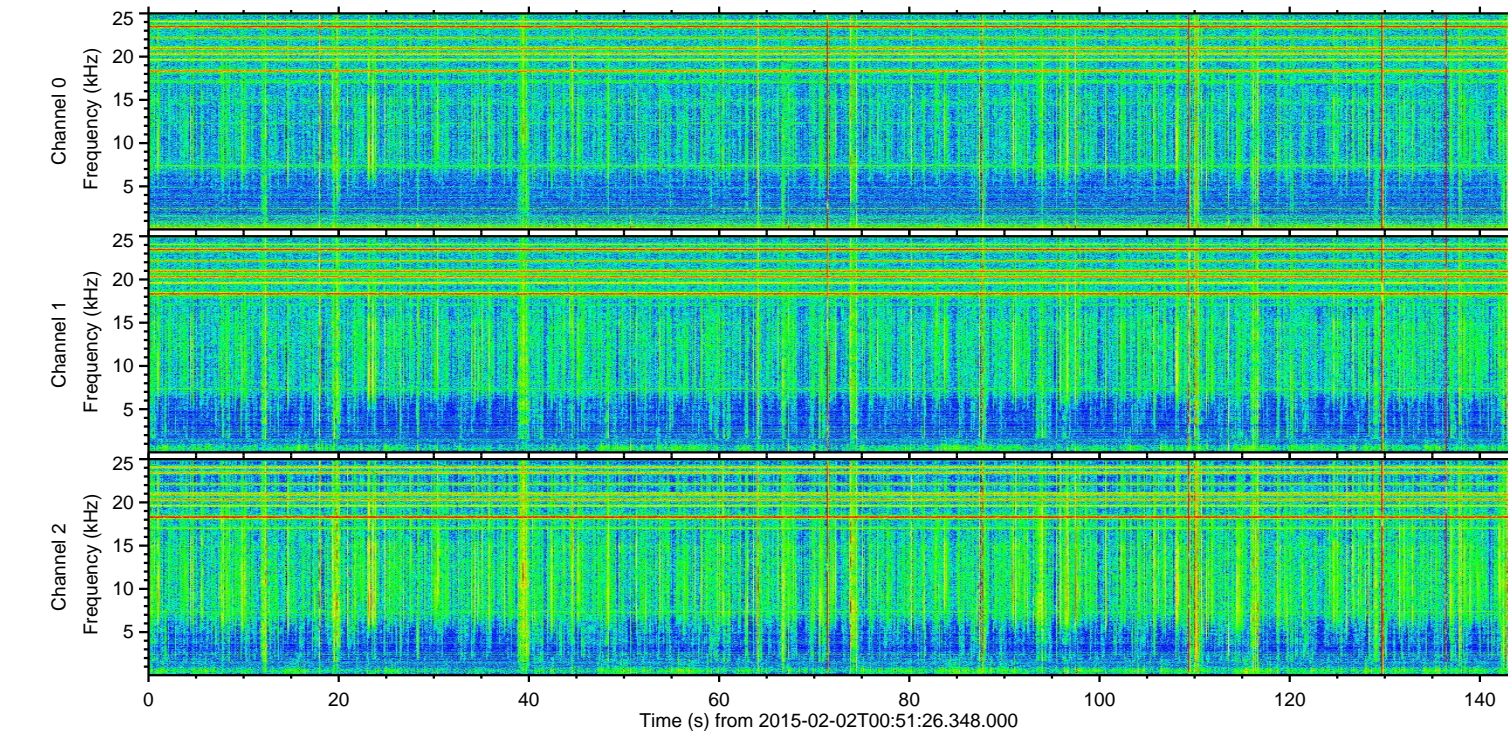
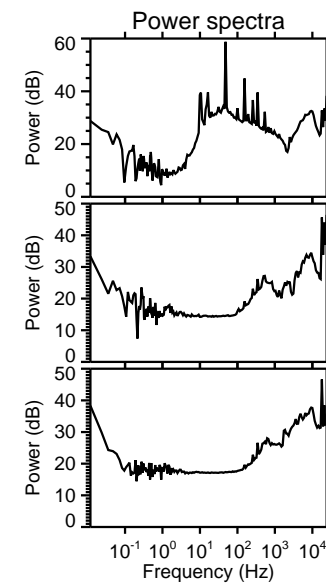
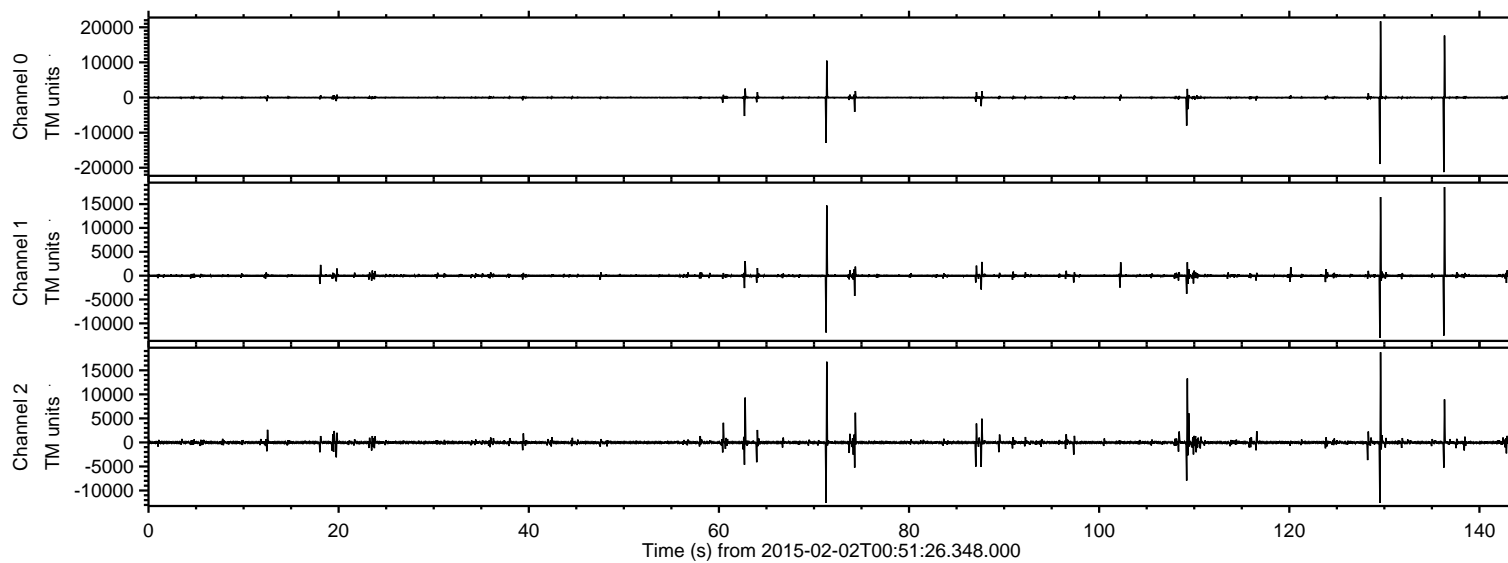

ELMAVAN 3D WAVEFORMS (Measured data sampled at 50 kHz) 49696 packets of 144 samples from 2015-02-02T00:51:26.348.000. Part 130/144

Processed Mon Feb 16 20:17:20 2015 by ELM ver.2012-10-06 from 001__elm20150202_005125__dat00.bin

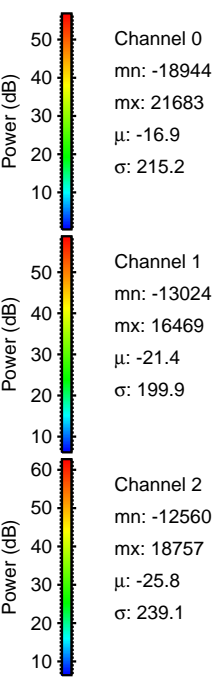
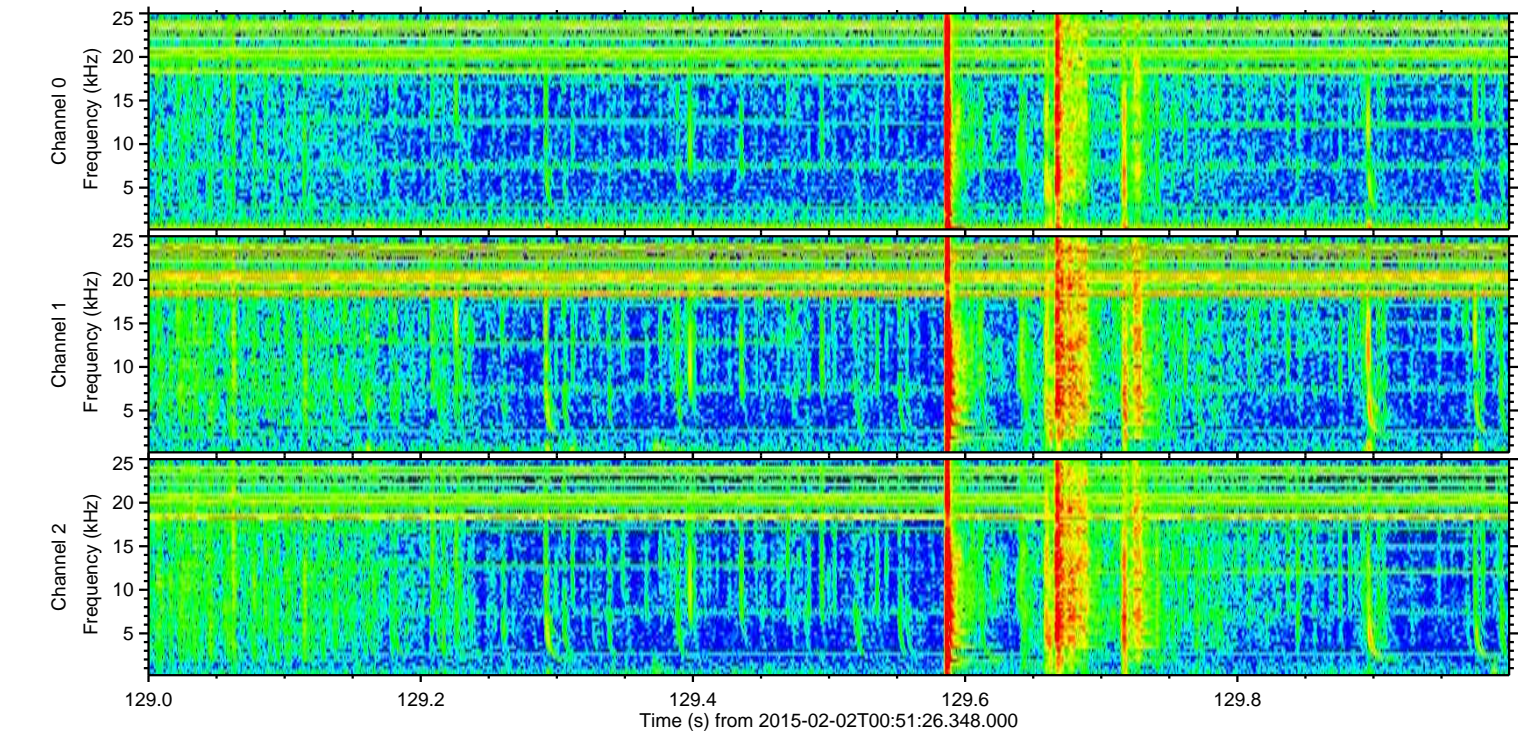
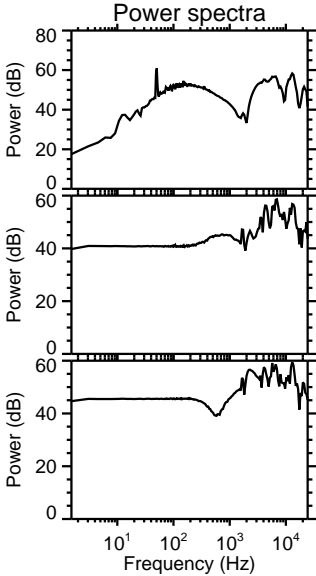
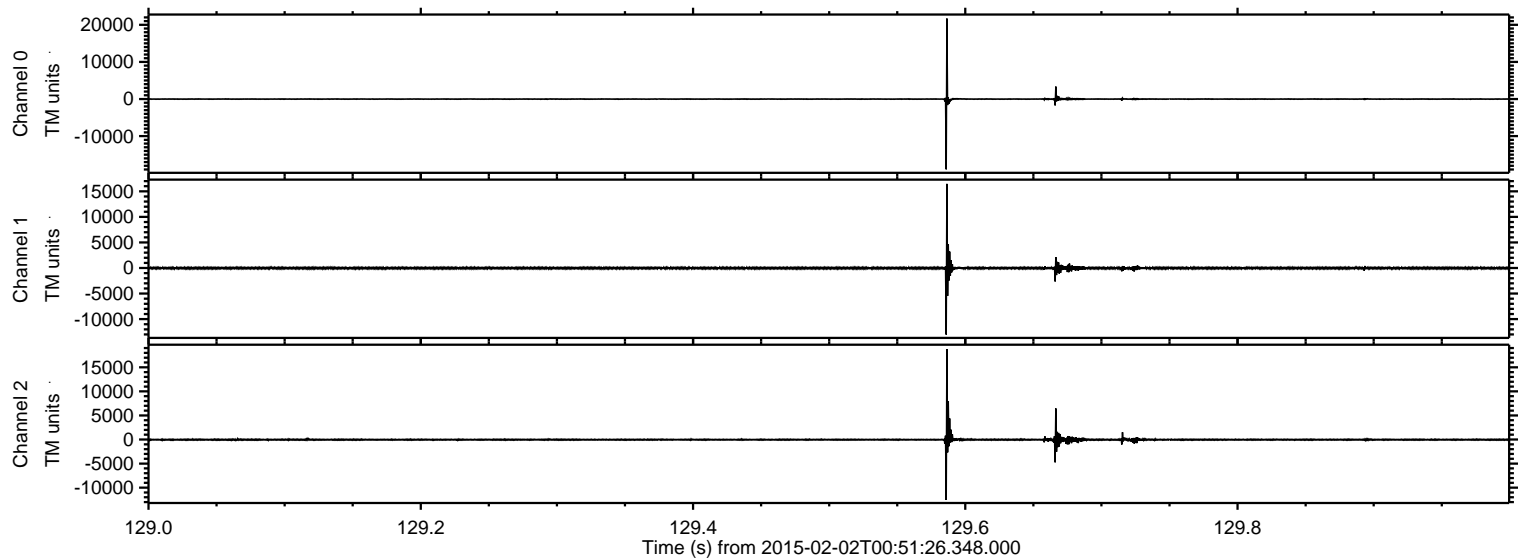

ELMAVAN 3D WAVEFORMS (Measured data sampled at 50 kHz) 49696 packets of 144 samples from 2015-02-02T00:51:26.348.000. Part 137/144

Processed Mon Feb 16 20:17:21 2015 by ELM ver.2012-10-06 from 001__elm20150202_005125__dat00.bin

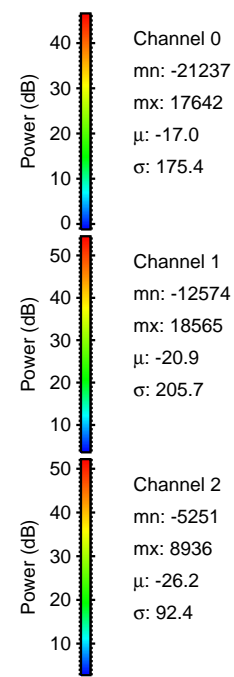
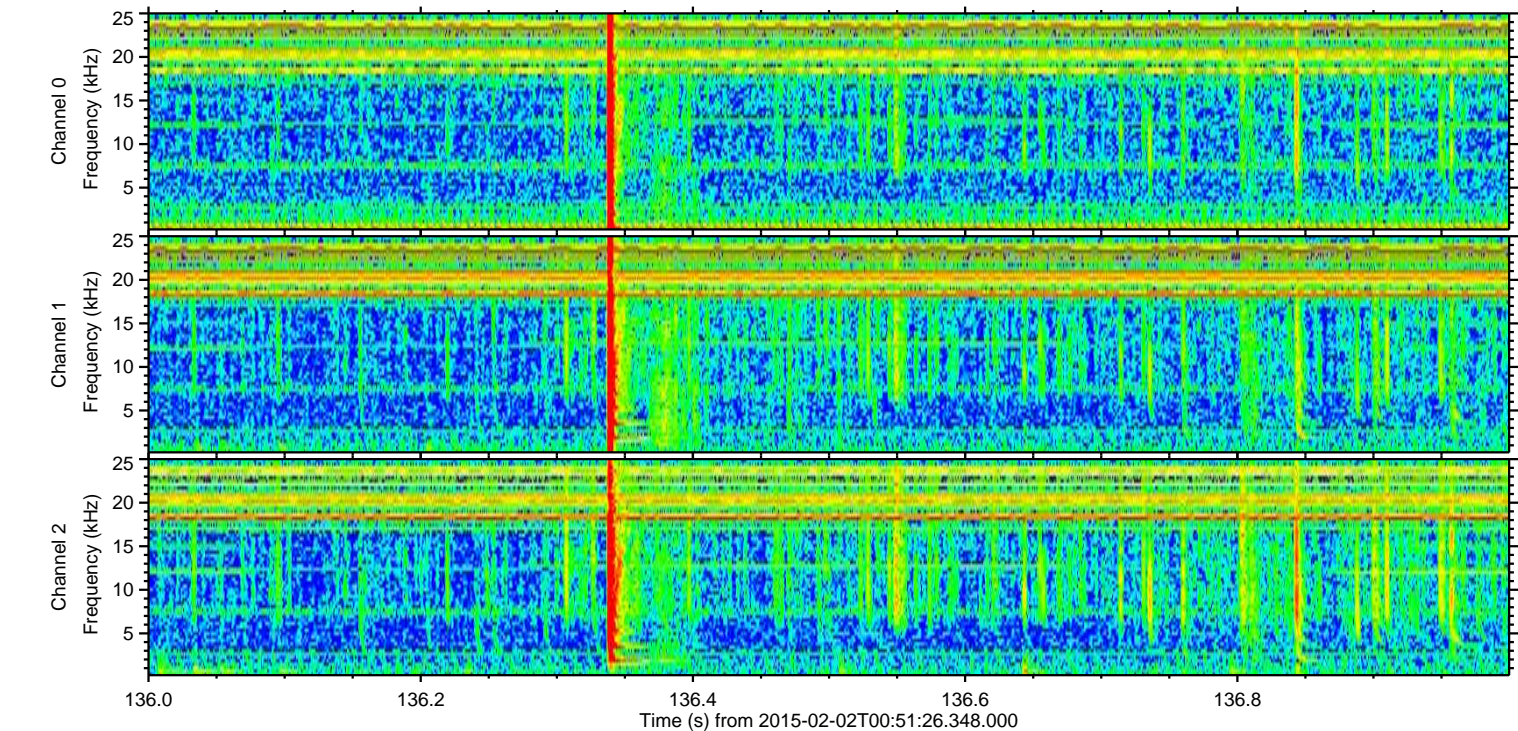
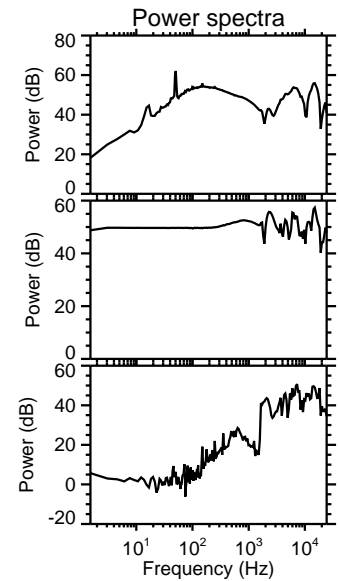
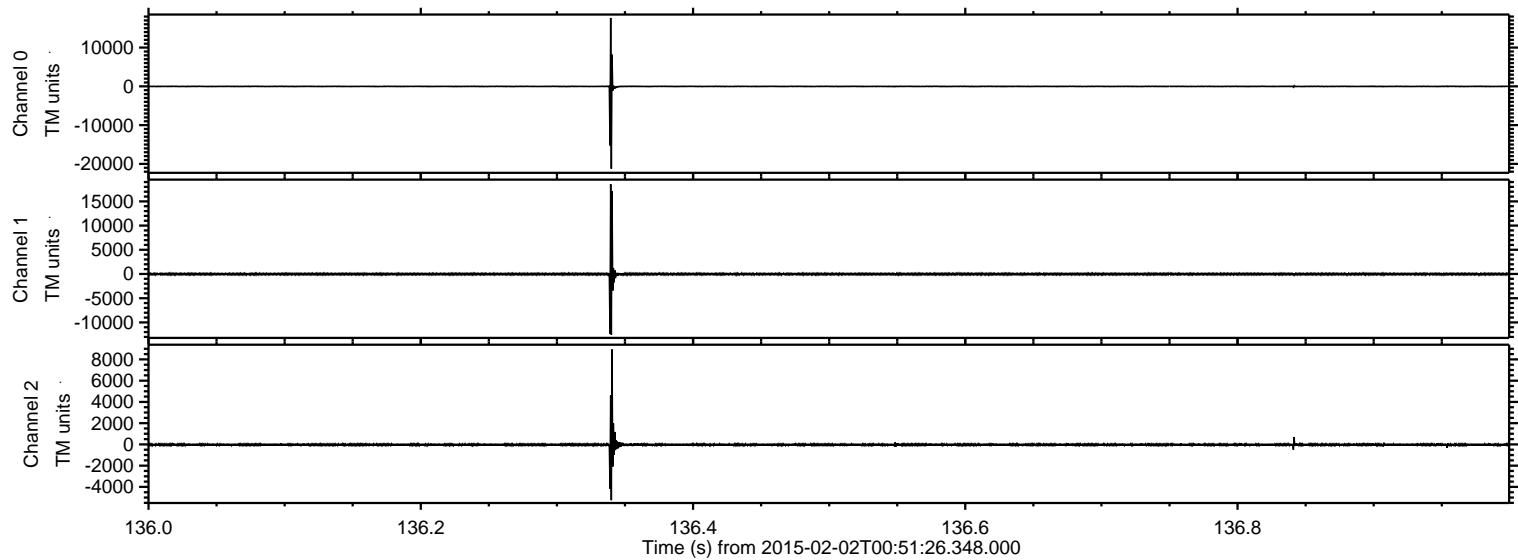

Processed Mon Feb 16 20:17:22 2015 by ELM ver.2012-10-06 from 001__elm20150202_005125__dat00.bin

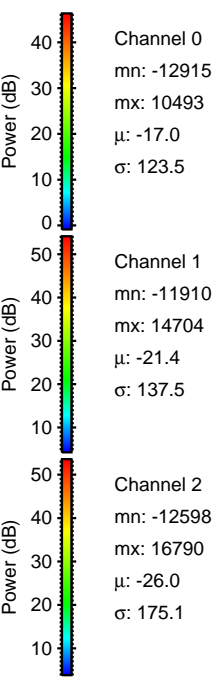
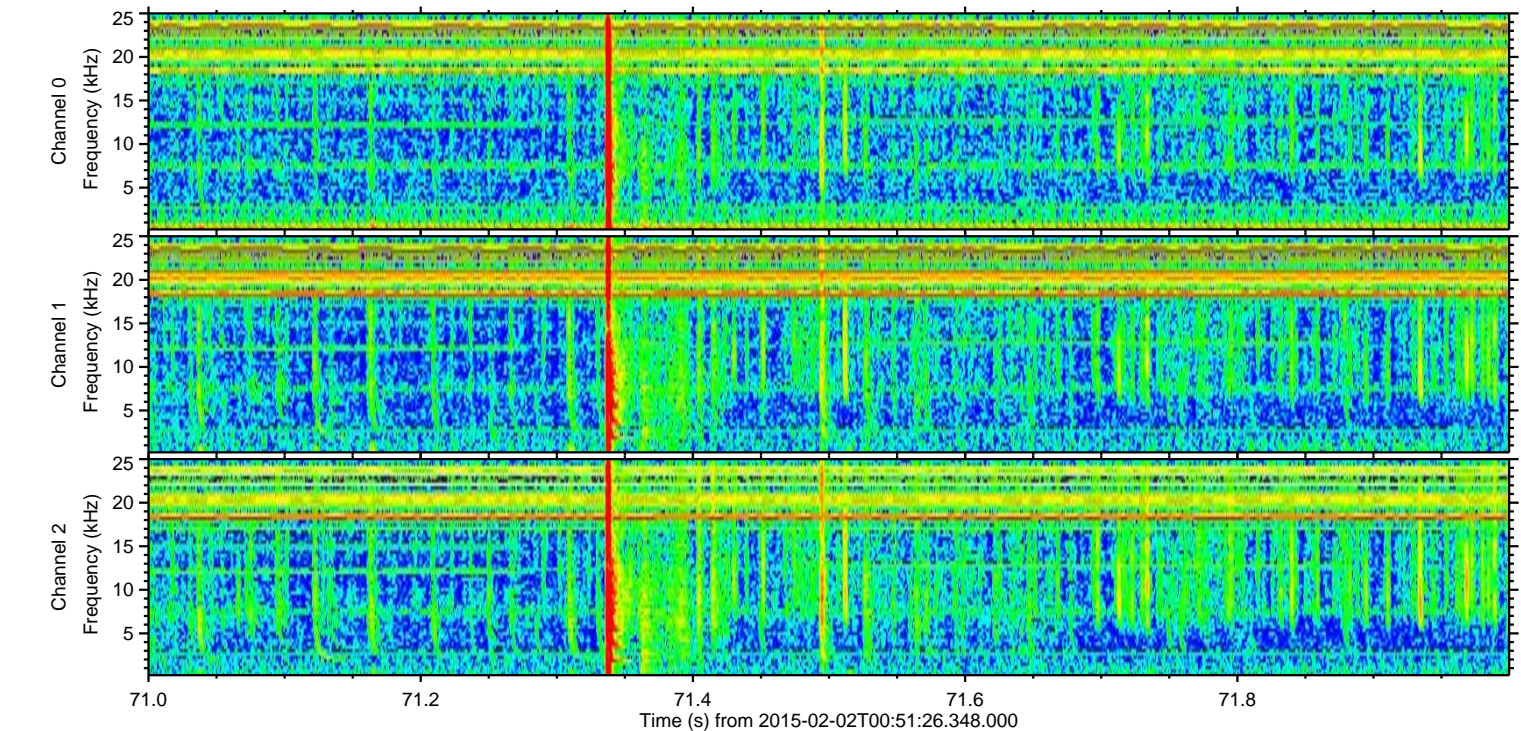
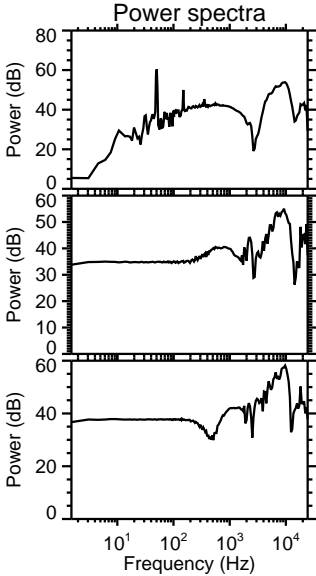
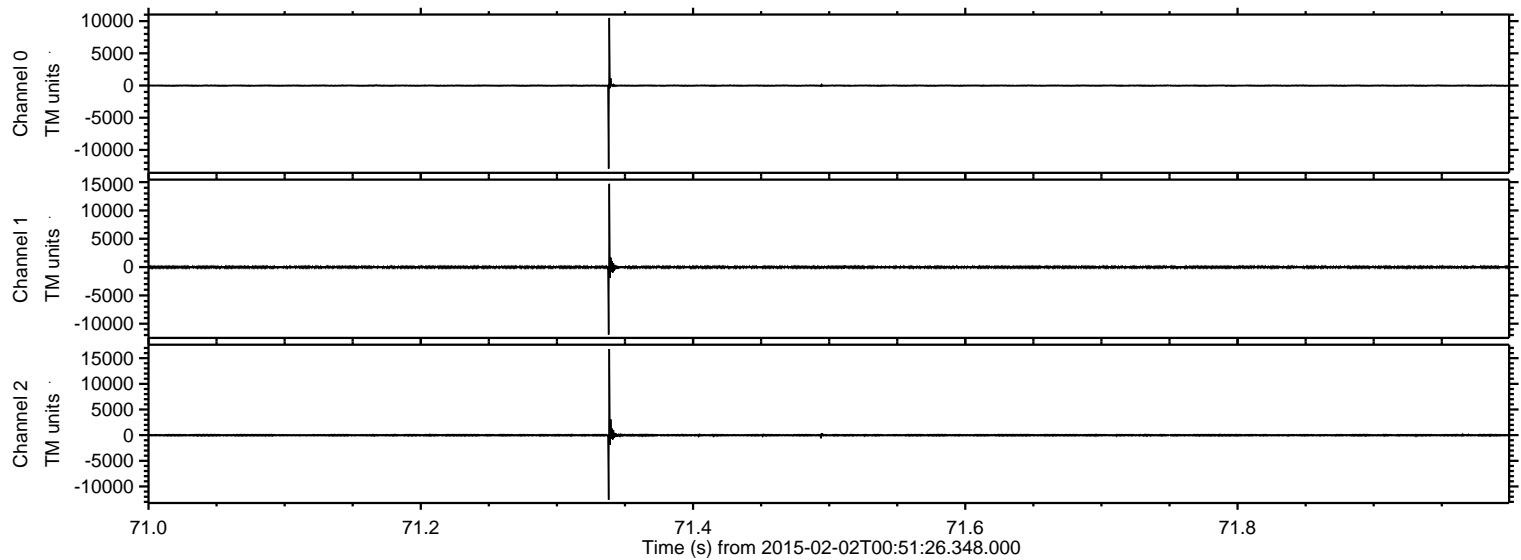

ELMAVAN 3D WAVEFORMS (Measured data sampled at 50 kHz) 49696 packets of 144 samples from 2015-02-02T00:51:26.348.000. Part 110/144

Processed Mon Feb 16 20:17:23 2015 by ELM ver.2012-10-06 from 001__elm20150202_005125__dat00.bin

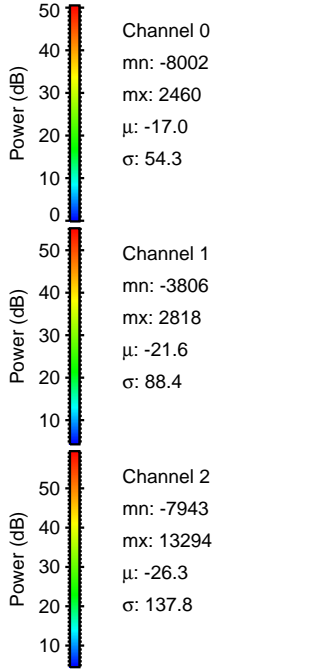
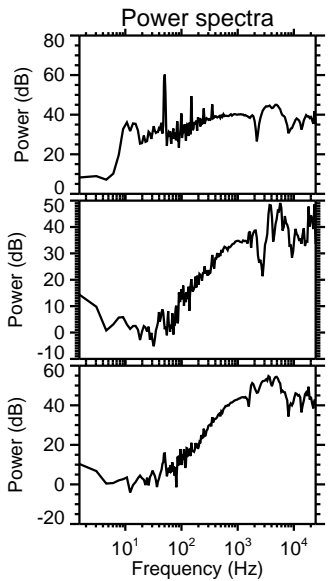
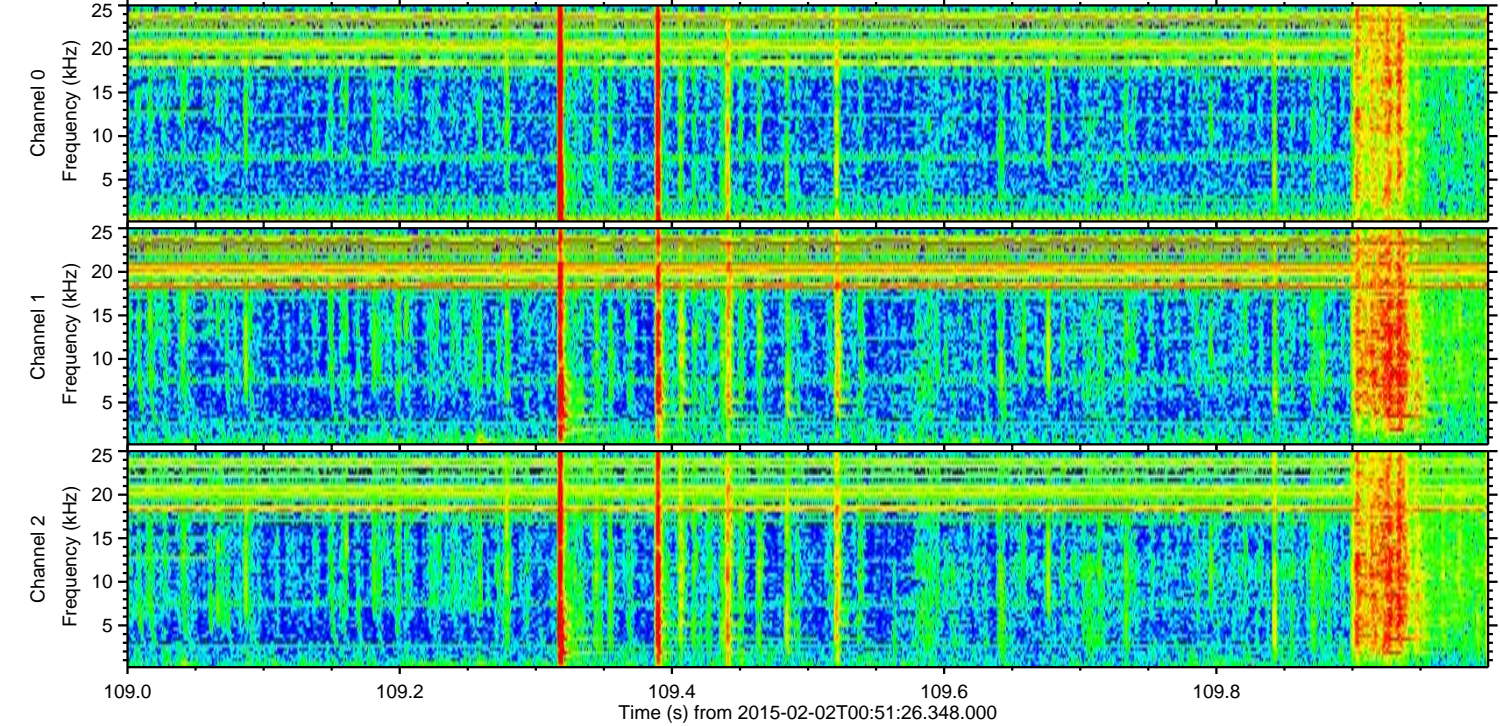
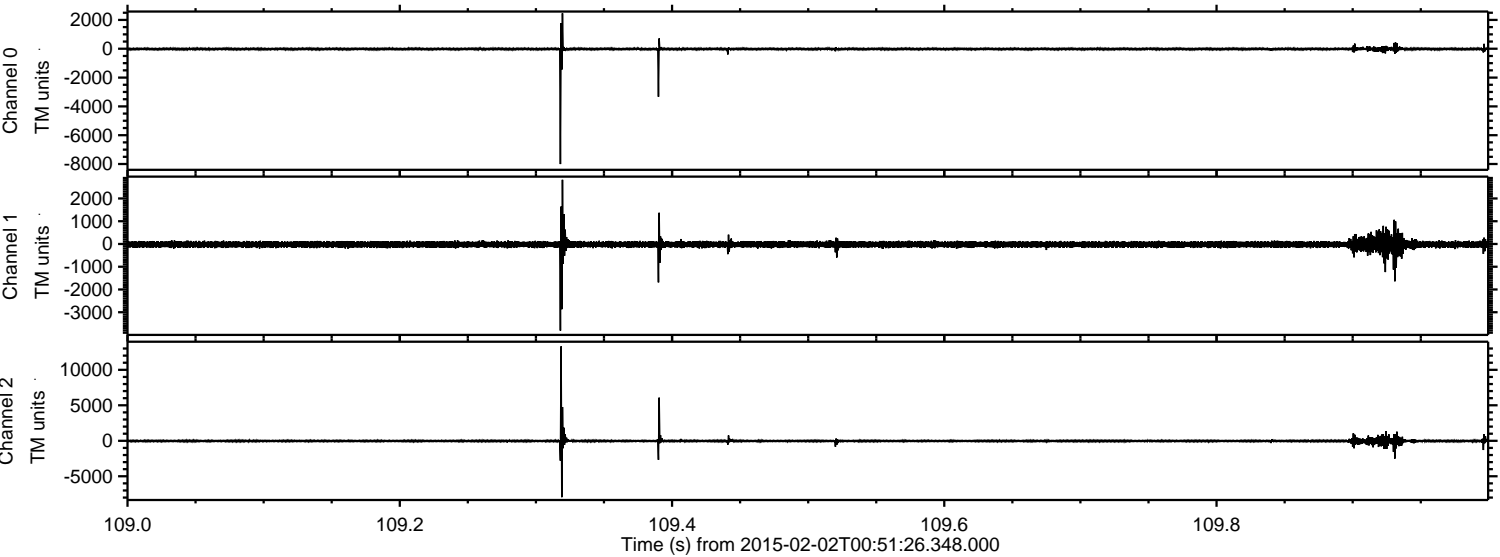

Processed Mon Feb 16 20:17:24 2015 by ELM ver.2012-10-06 from 001__elm20150202_005125__dat00.bin

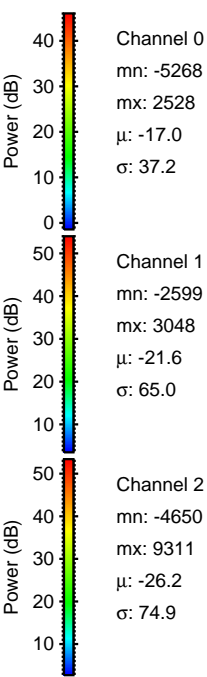
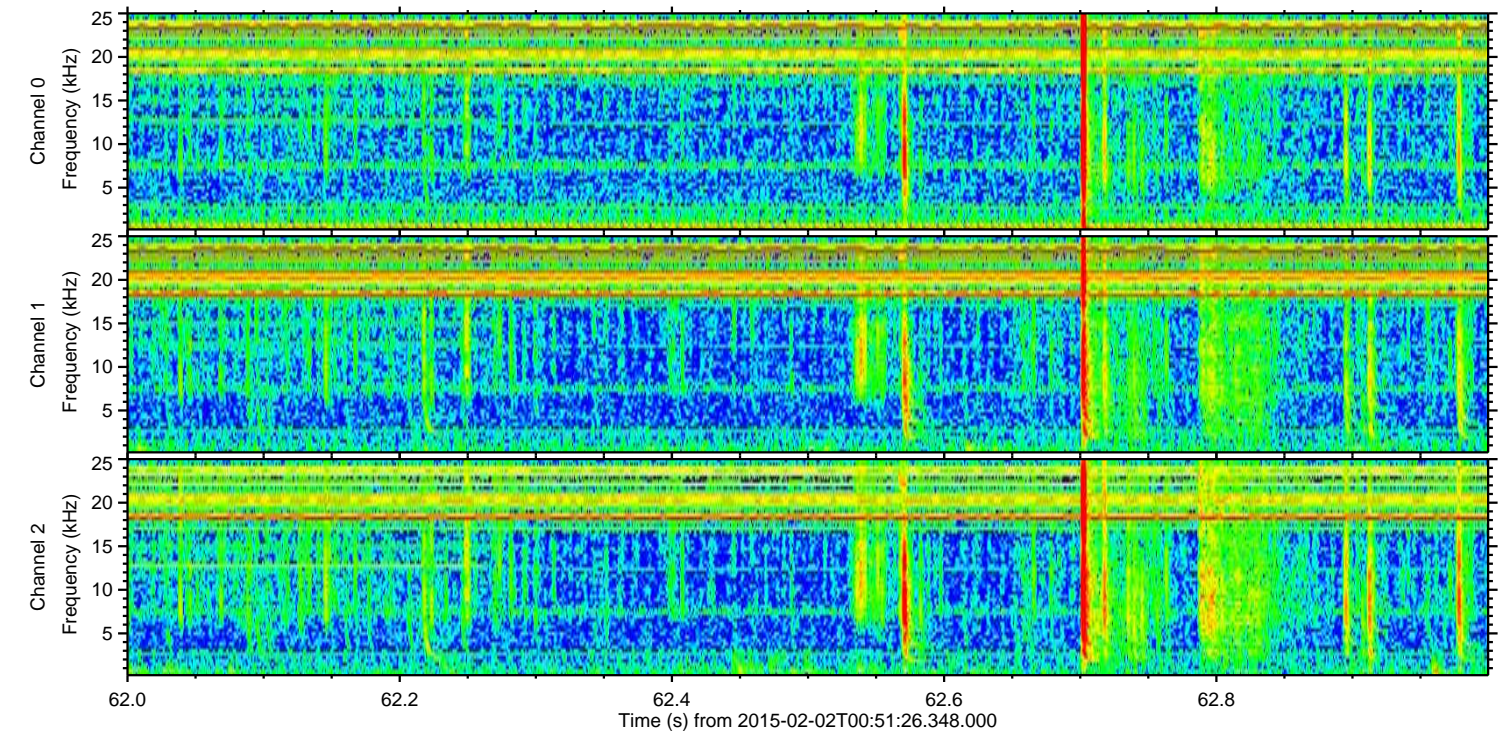
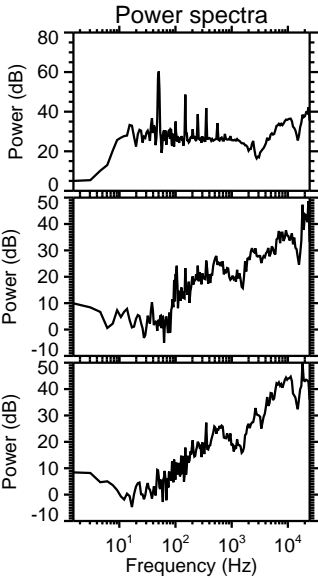
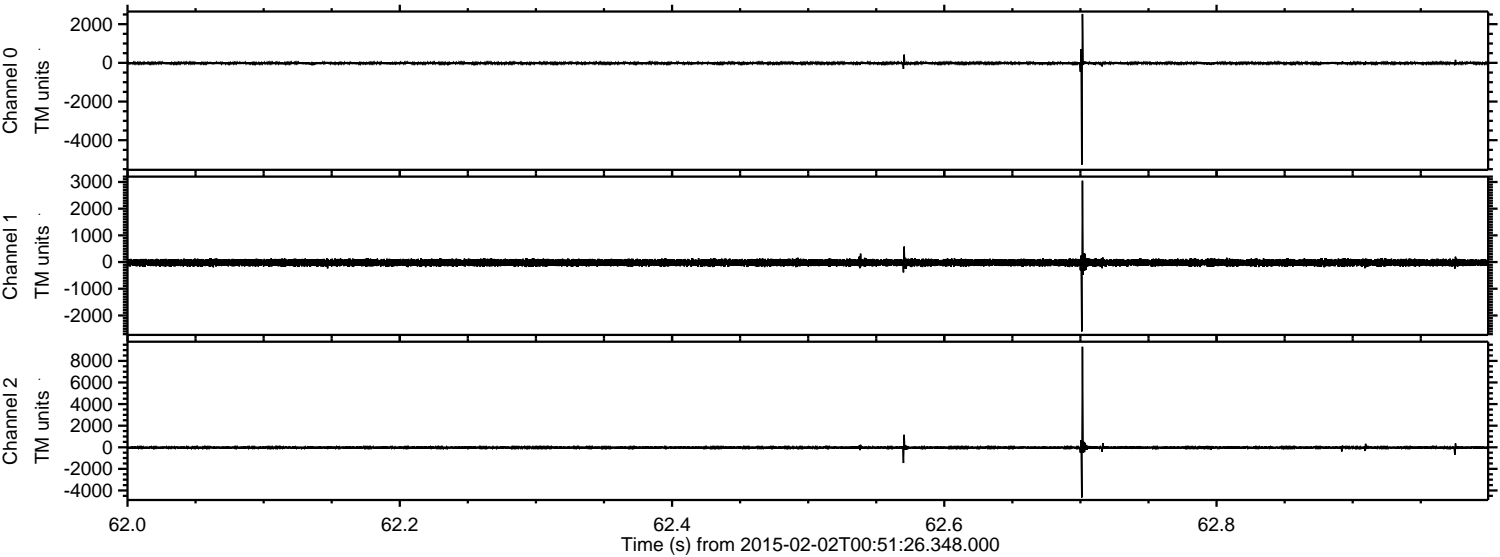

Processed Mon Feb 16 20:17:25 2015 by ELM ver.2012-10-06 from 001__elm20150202_005125__dat00.bin

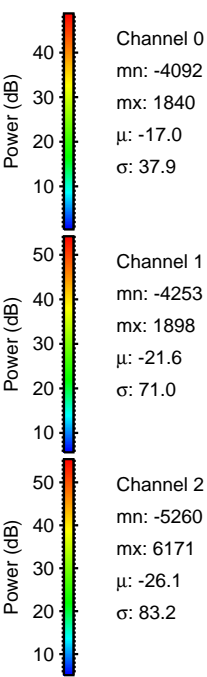
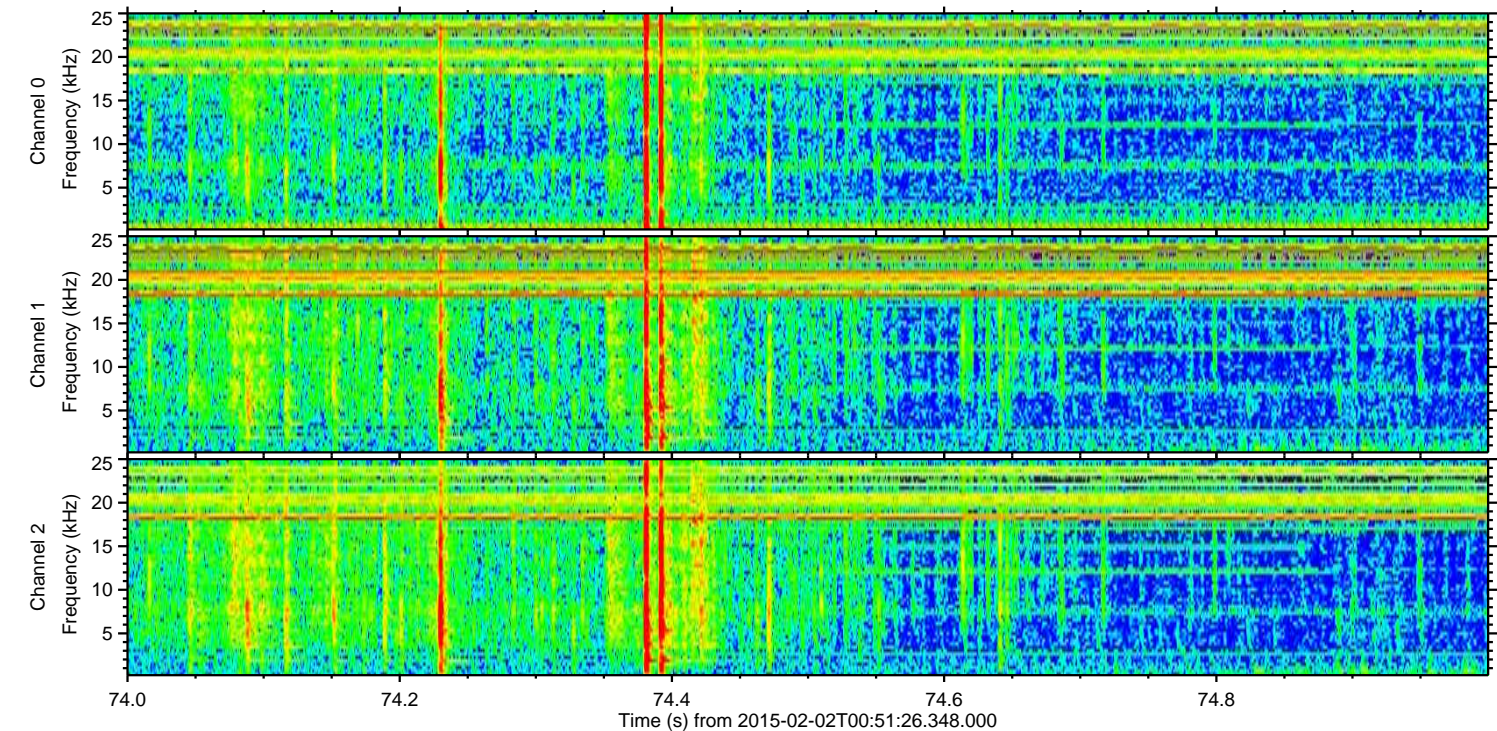
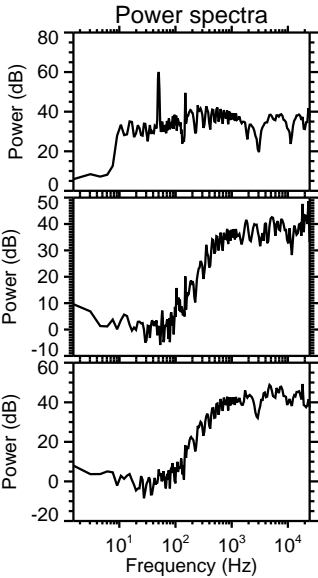
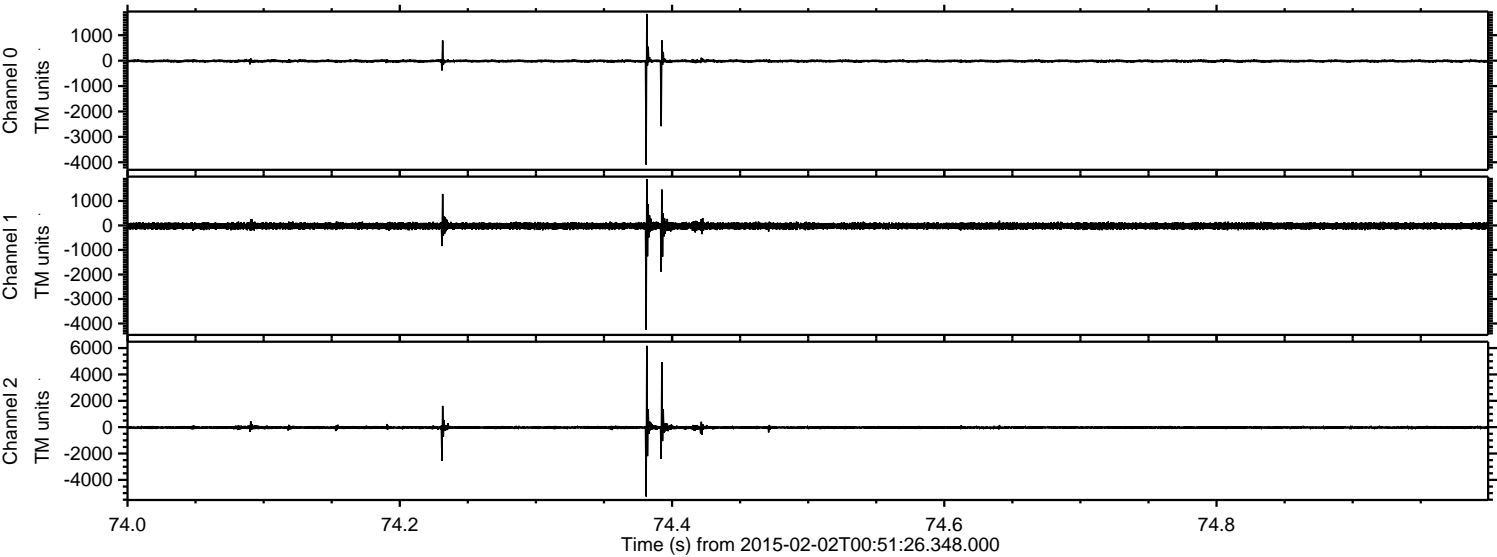

ELMAVAN 3D WAVEFORMS (Measured data sampled at 50 kHz) 49696 packets of 144 samples from 2015-02-02T00:51:26.348.000. Part 88/144

Processed Mon Feb 16 20:17:26 2015 by ELM ver.2012-10-06 from 001__elm20150202_005125__dat00.bin

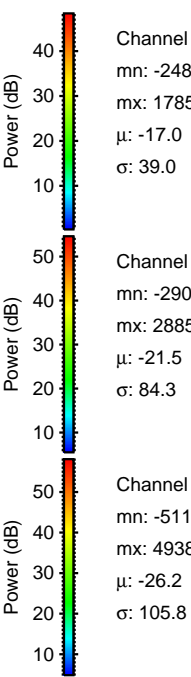
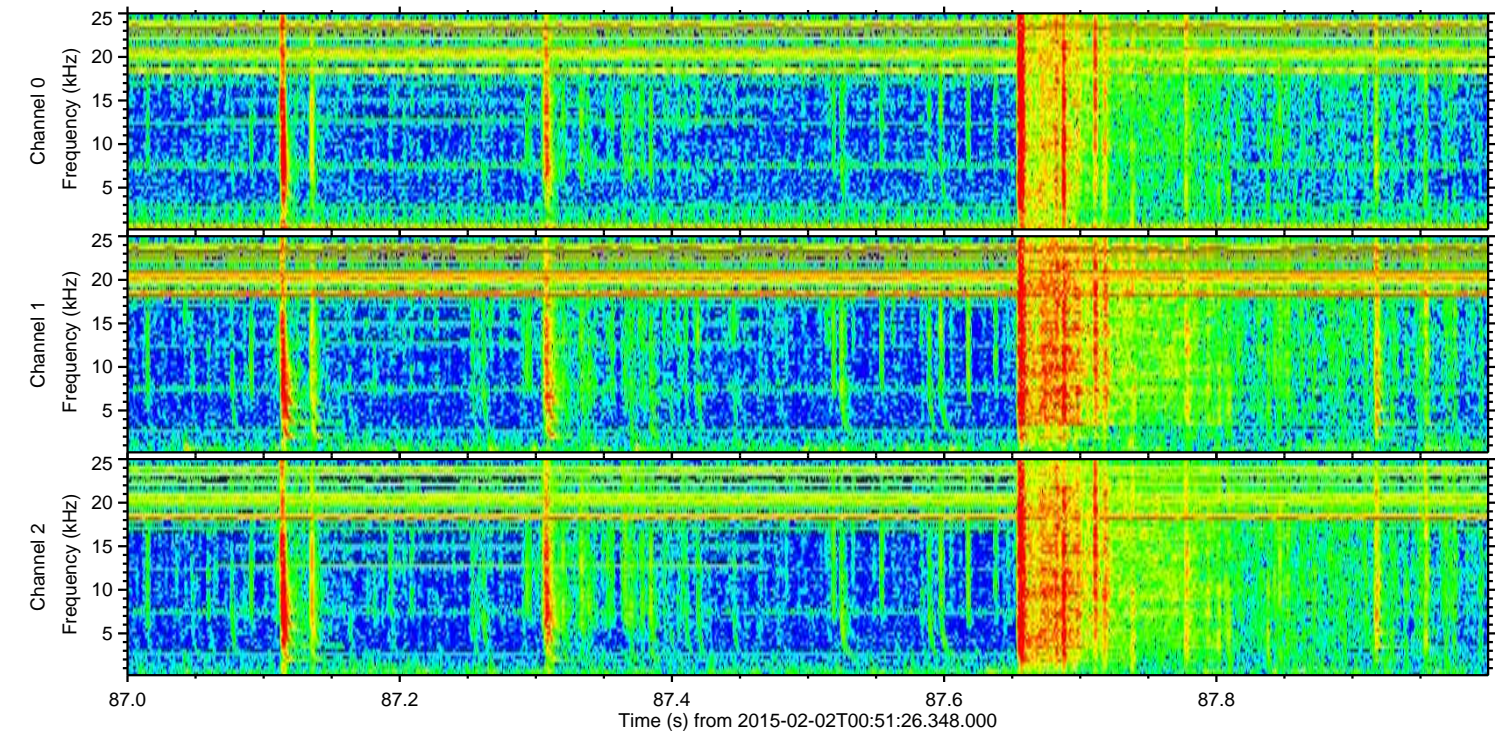
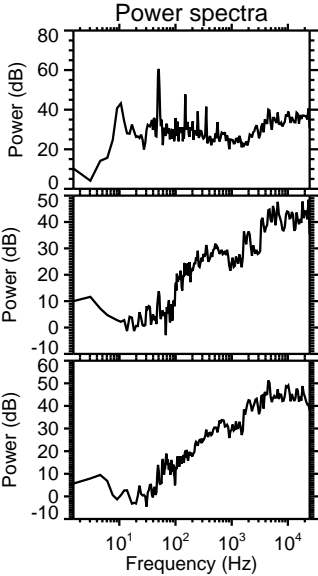
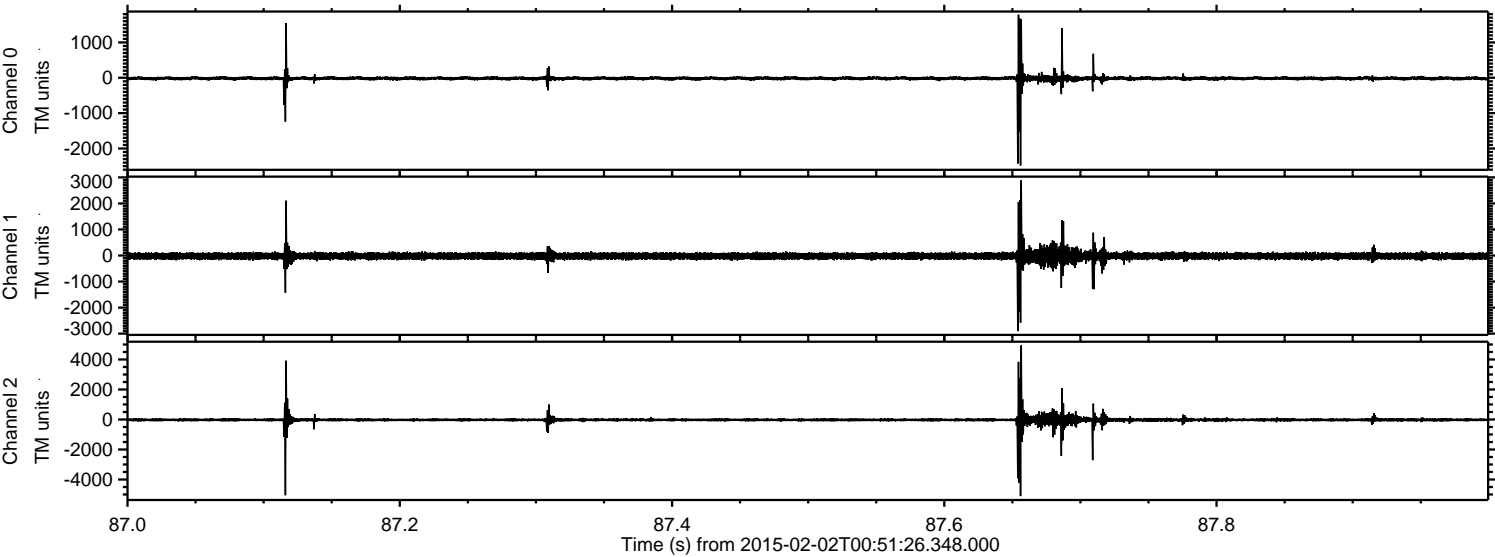

Processed Mon Feb 16 20:17:27 2015 by ELM ver.2012-10-06 from 001__elm20150202_005125__dat00.bin

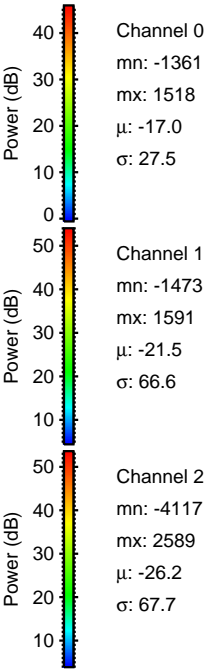
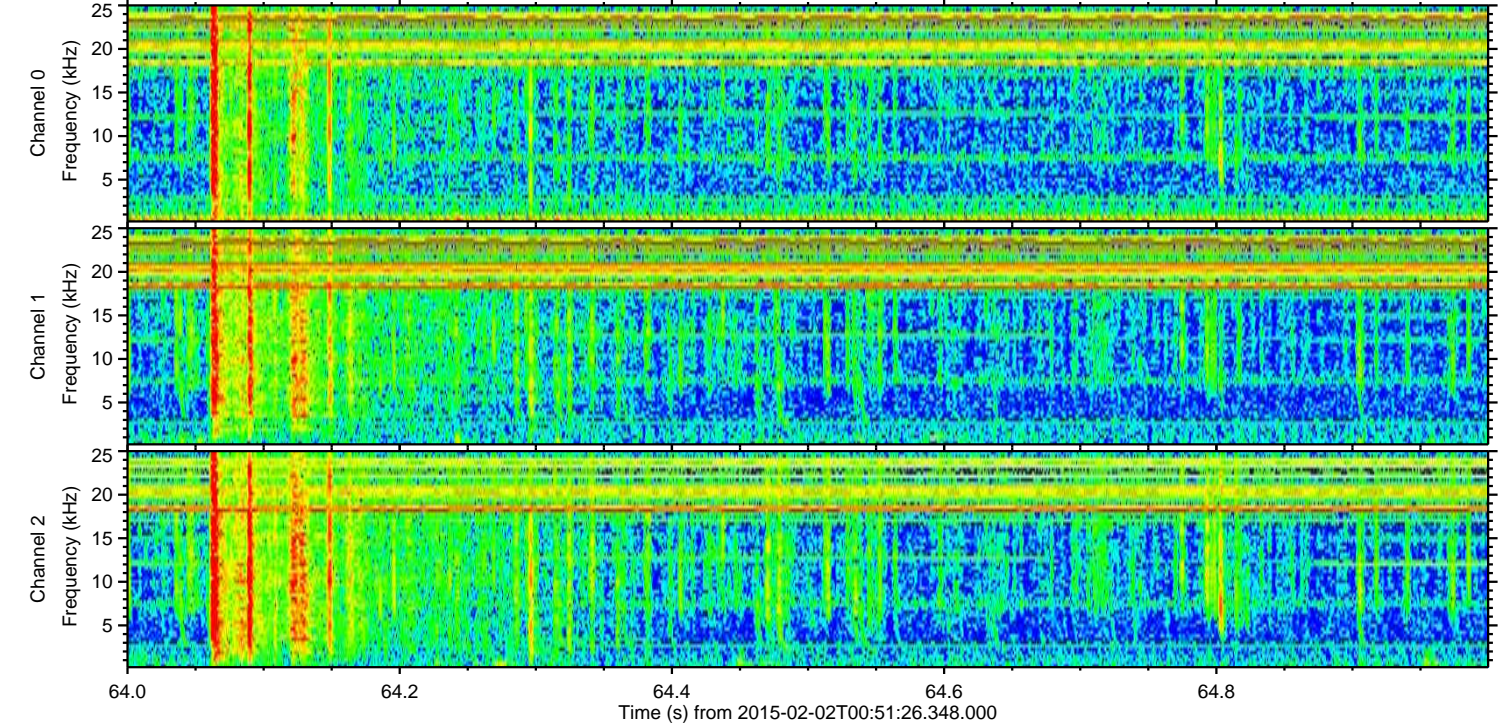
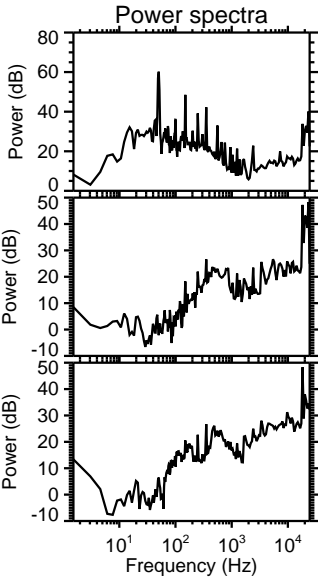
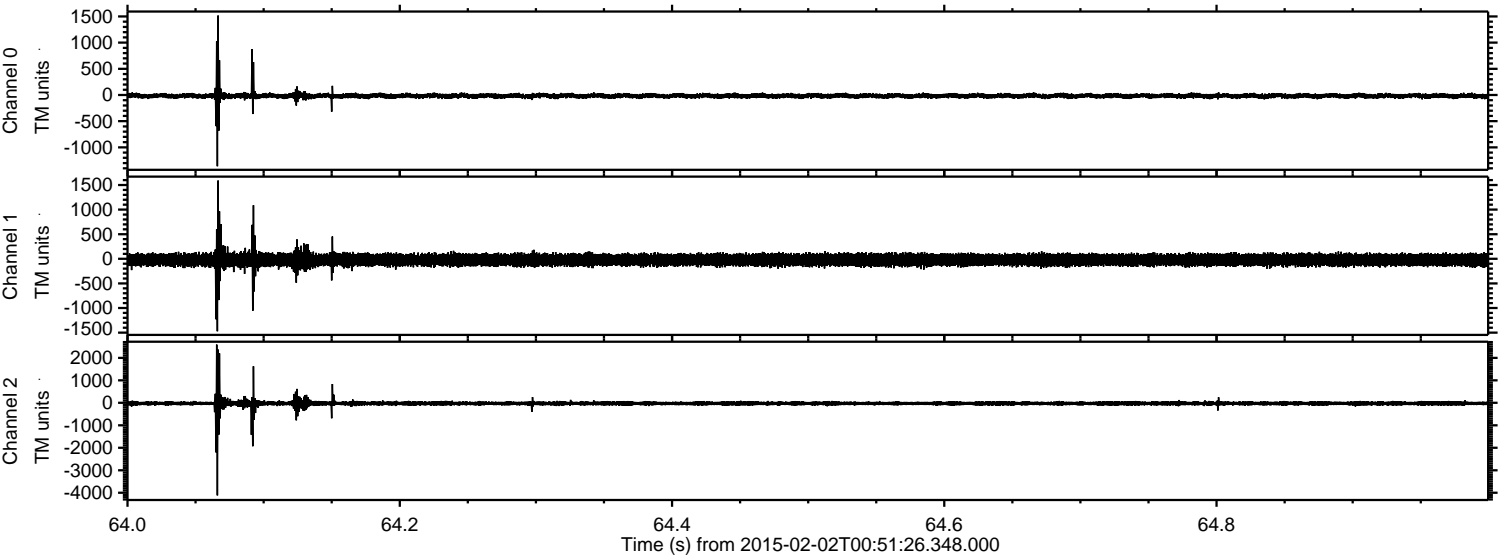

Processed Mon Feb 16 20:17:28 2015 by ELM ver.2012-10-06 from 001__elm20150202_005125__dat00.bin

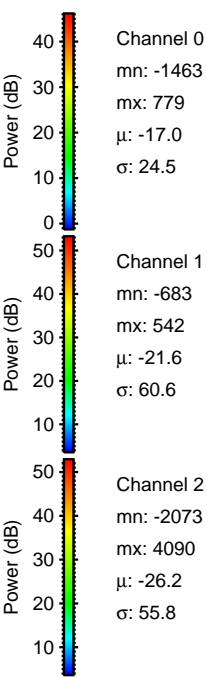
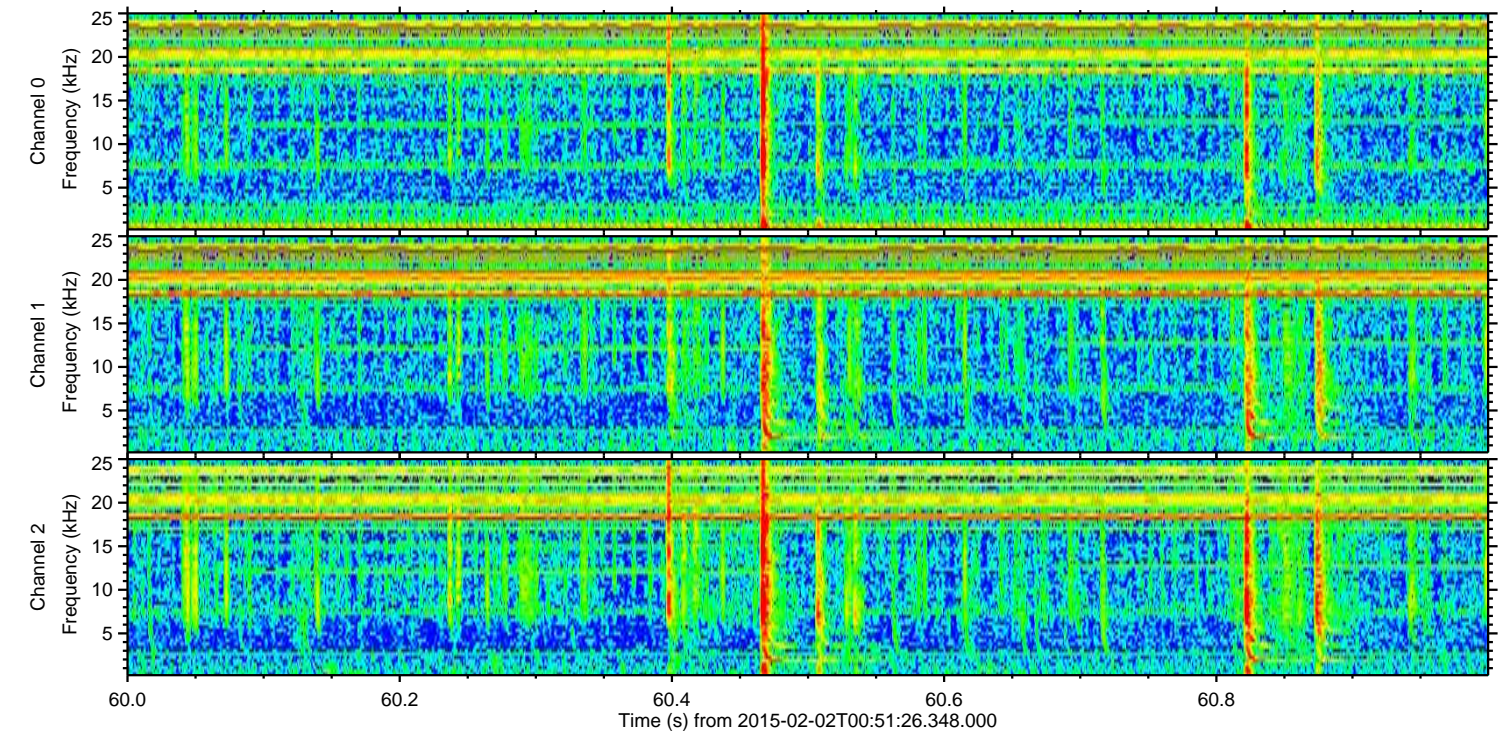
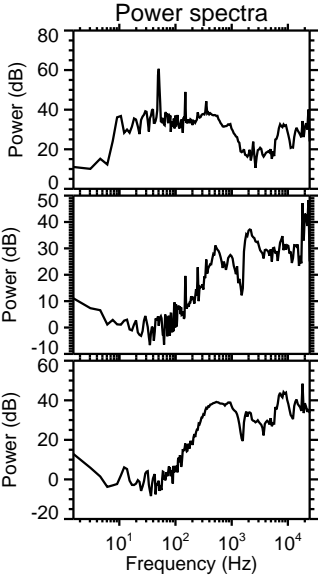
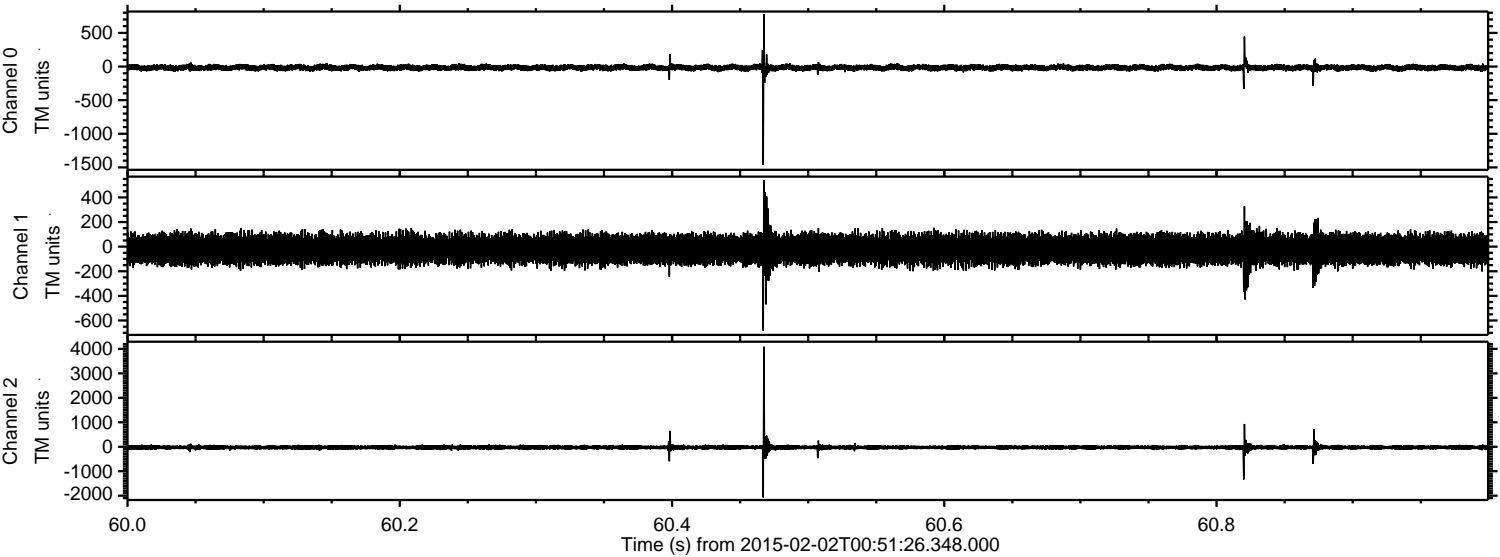

Channel 0
mn: -1463
mx: 779
 μ : -17.0
 σ : 24.5

Channel 1
mn: -683
mx: 542
 μ : -21.6
 σ : 60.6

Channel 2
mn: -2073
mx: 4090
 μ : -26.2
 σ : 55.8

Processed Mon Feb 16 20:17:29 2015 by ELM ver.2012-10-06 from 001__elm20150202_005125__dat00.bin

