

ELMAVAN 3D WAVEFORMS (Measured data sampled at 50 kHz) 49805 packets of 144 samples from 2015-02-02T00:01:24.551.000.

Processed Mon Feb 16 20:01:48 2015 by ELM ver.2012-10-06 from 001__elm20150202_000123__dat00.bin

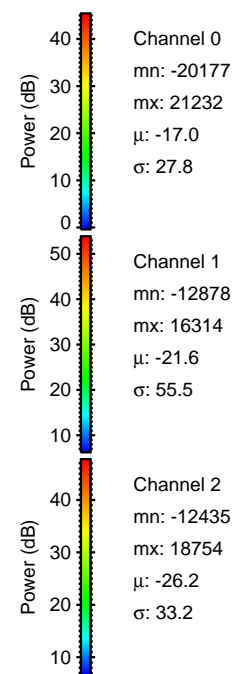

Processed Mon Feb 16 20:02:00 2015 by ELM ver.2012-10-06 from 001__elm20150202_000123__dat00.bin

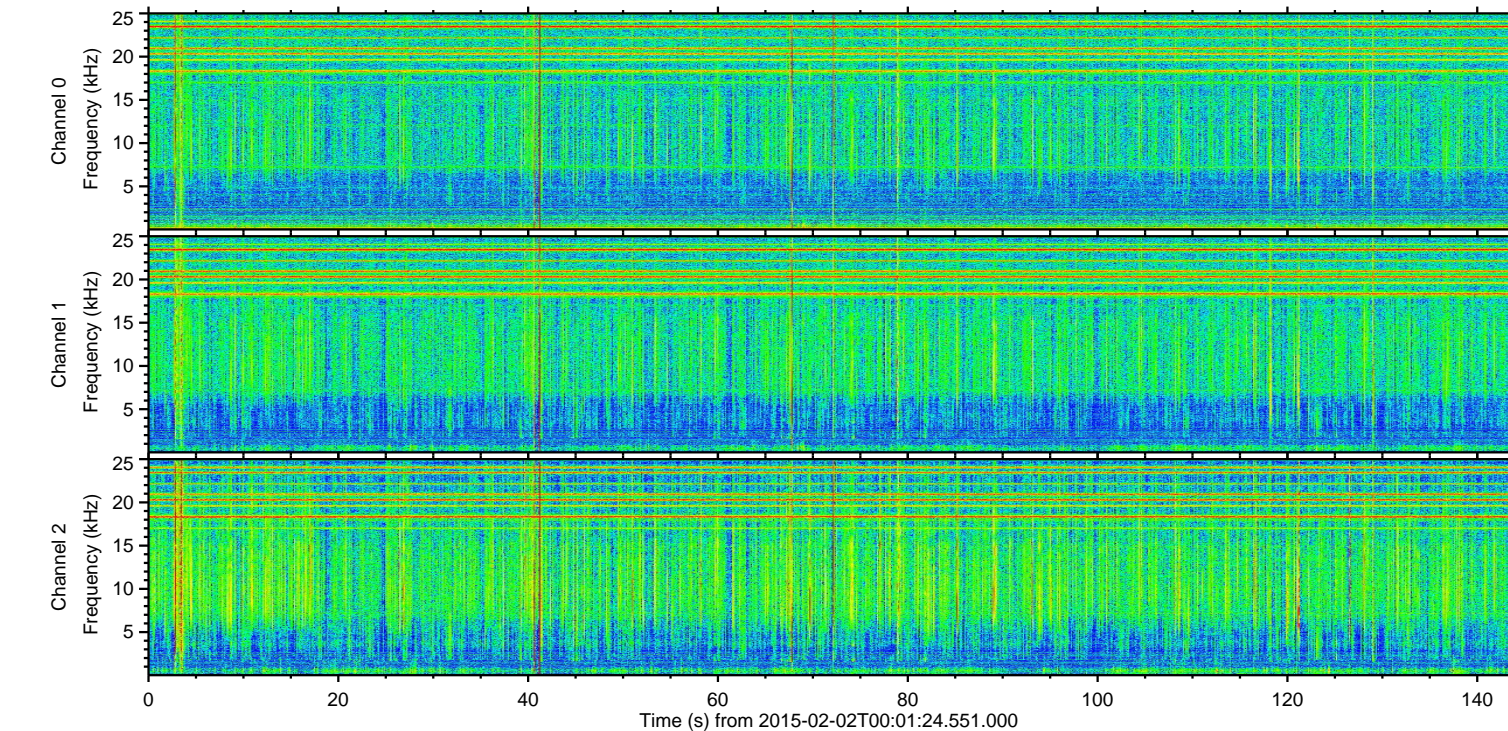
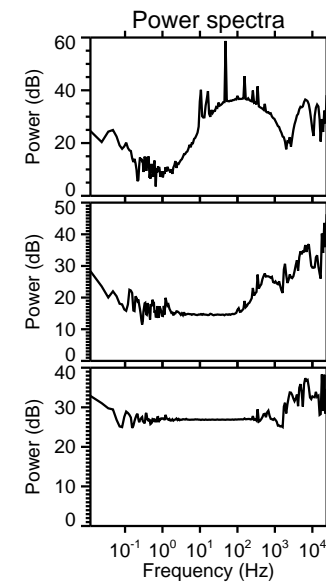
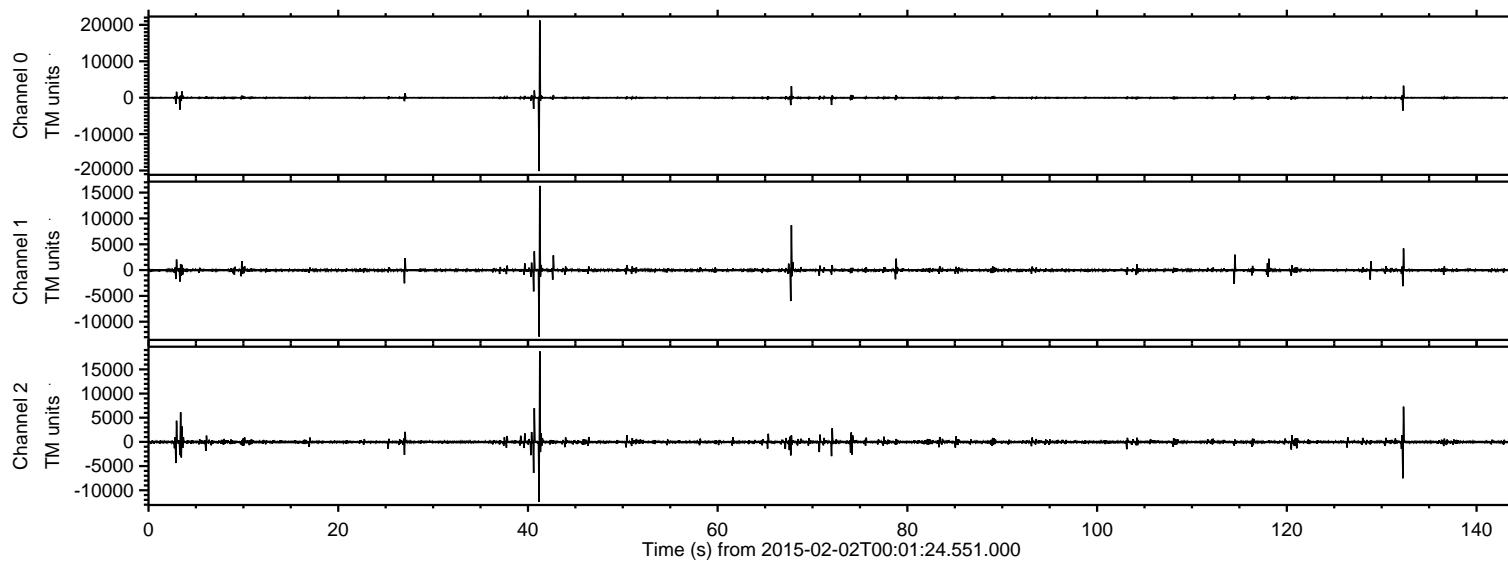
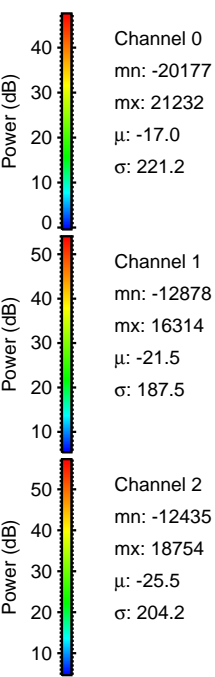
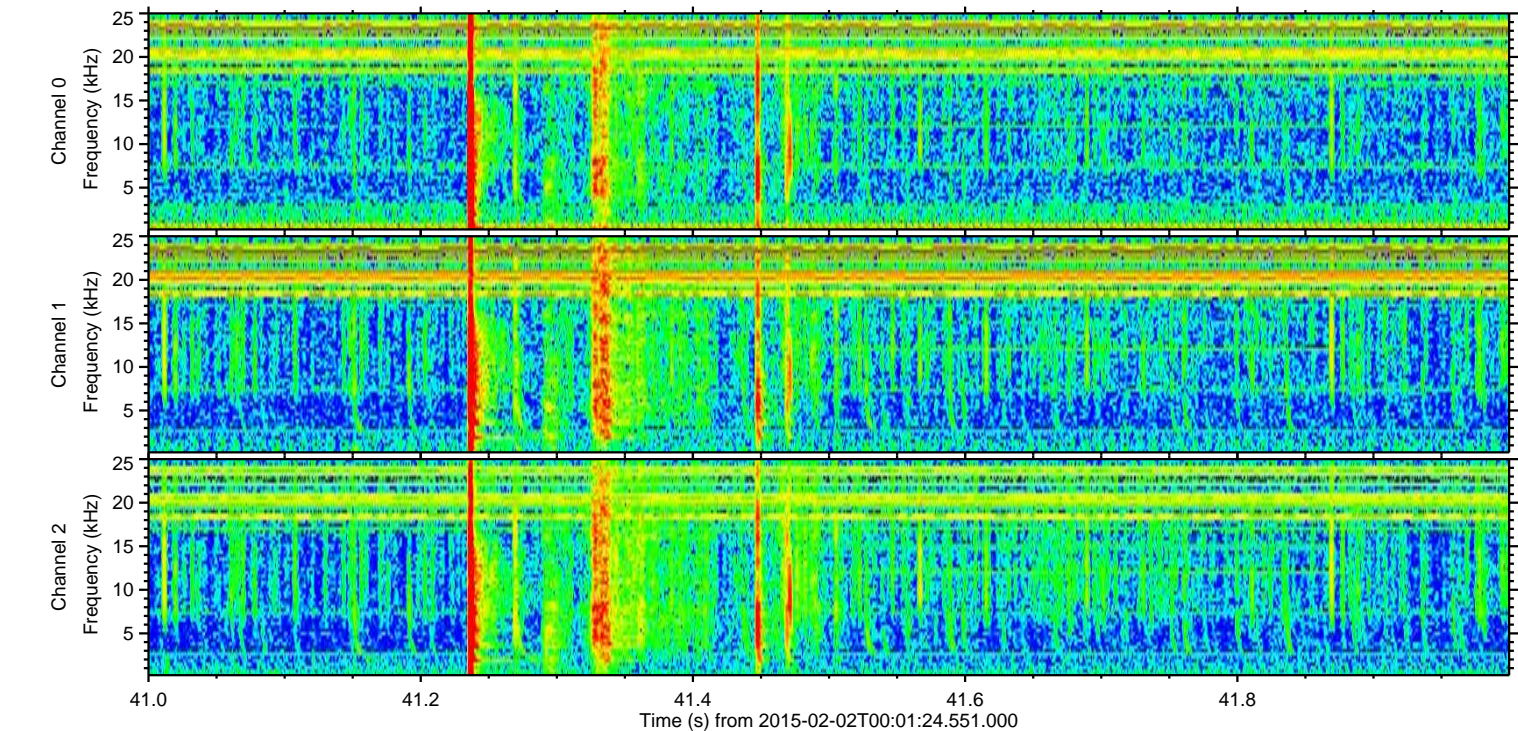
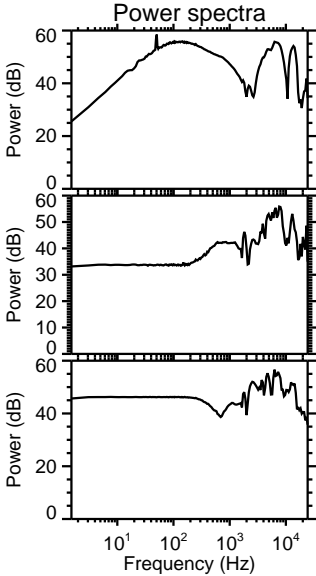
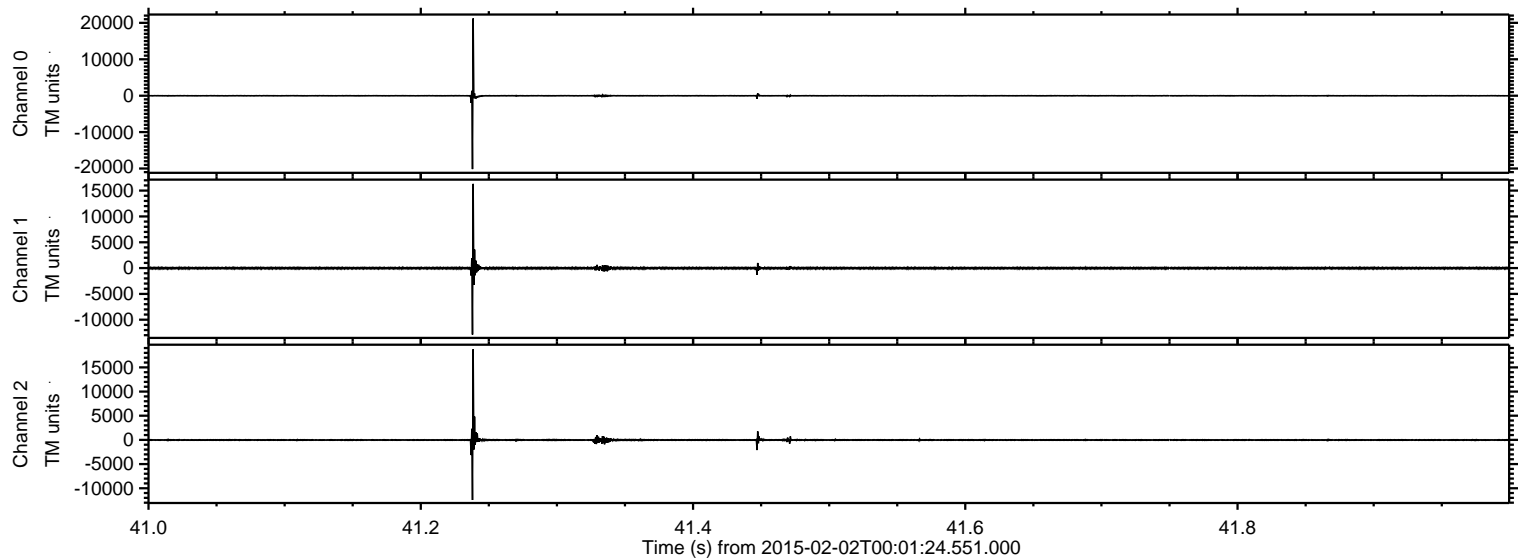

Processed Mon Feb 16 20:02:01 2015 by ELM ver.2012-10-06 from 001__elm20150202_000123__dat00.bin

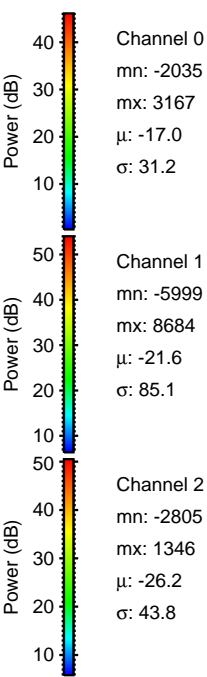
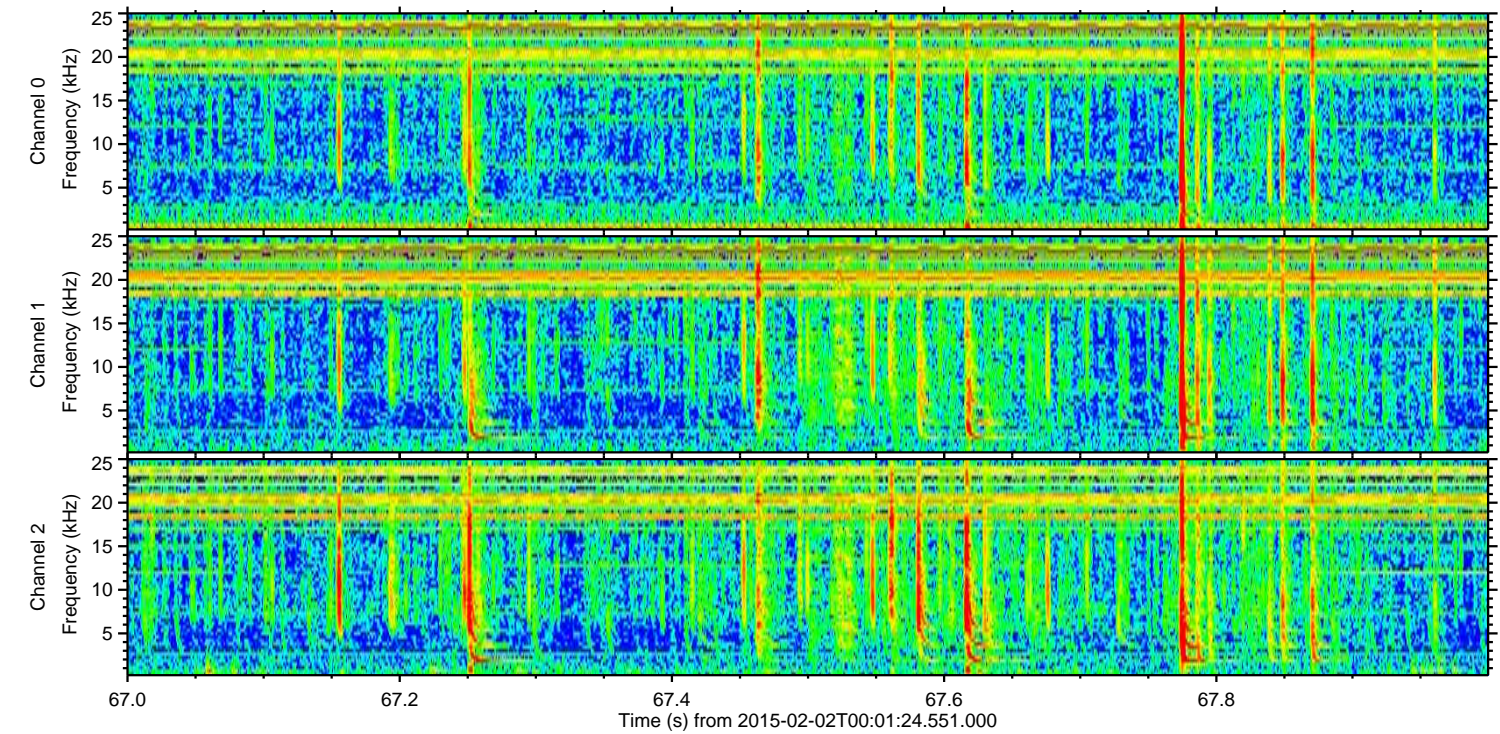
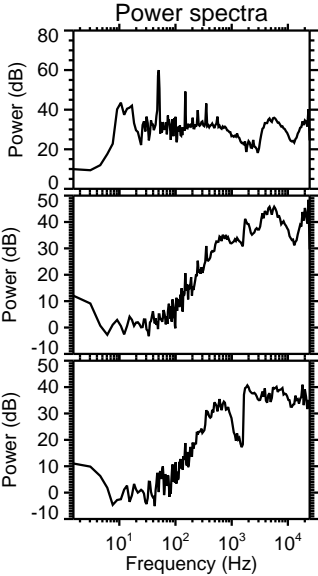
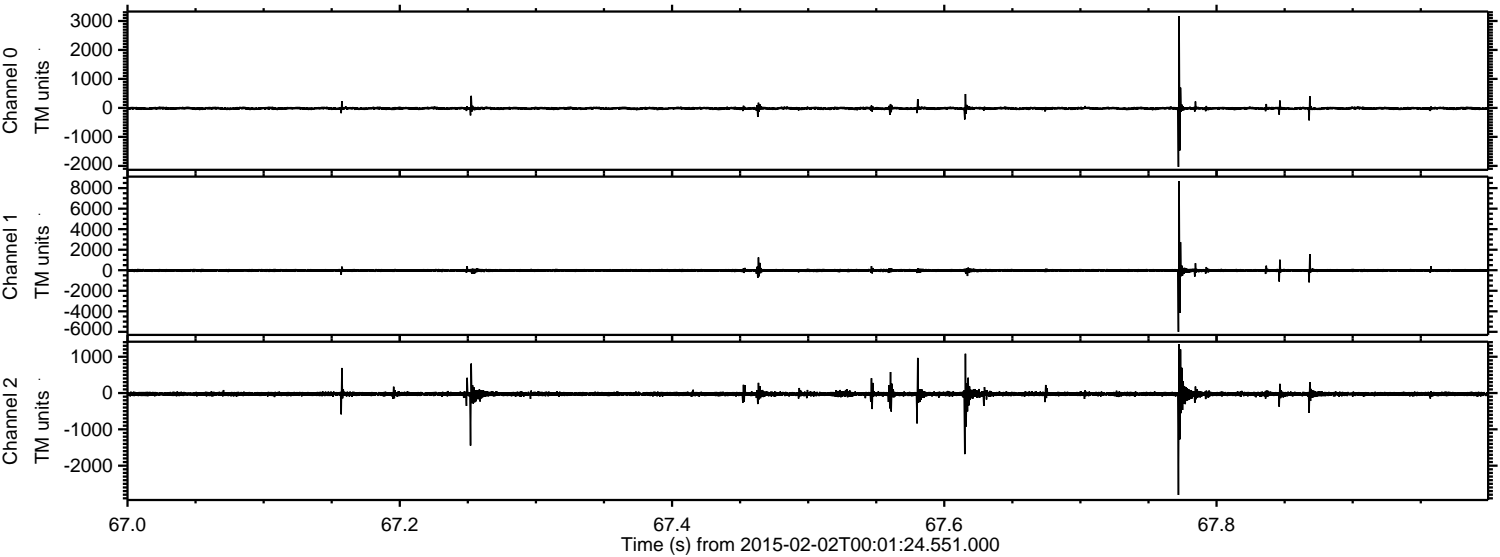

Processed Mon Feb 16 20:02:02 2015 by ELM ver.2012-10-06 from 001__elm20150202_000123__dat00.bin

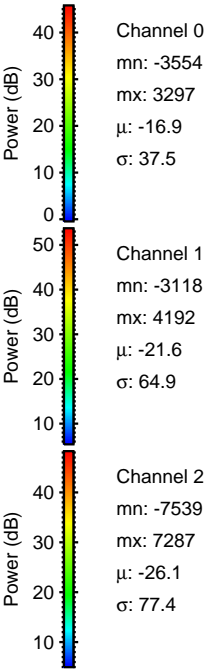
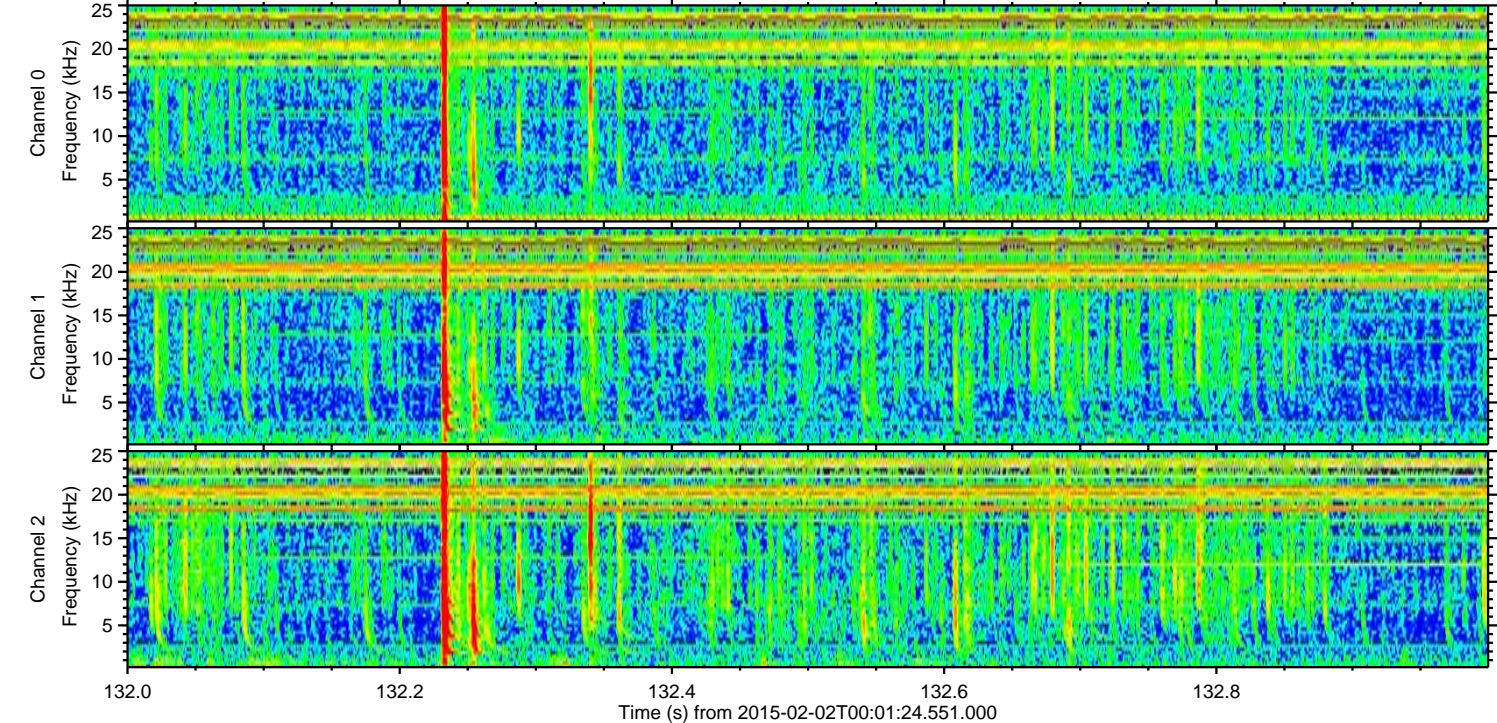
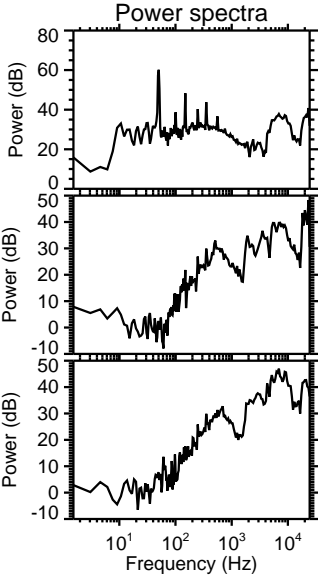
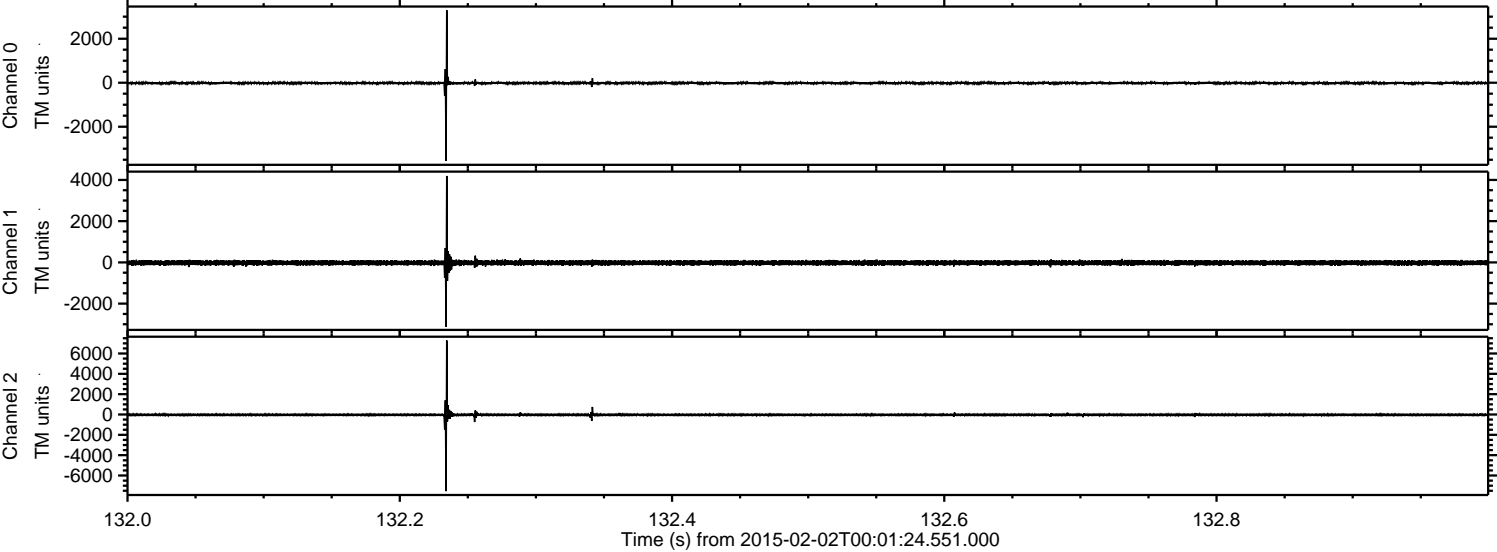

Processed Mon Feb 16 20:02:03 2015 by ELM ver.2012-10-06 from 001__elm20150202_000123__dat00.bin

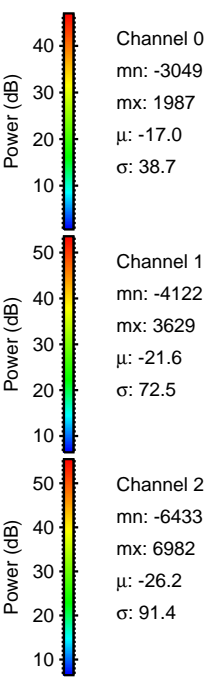
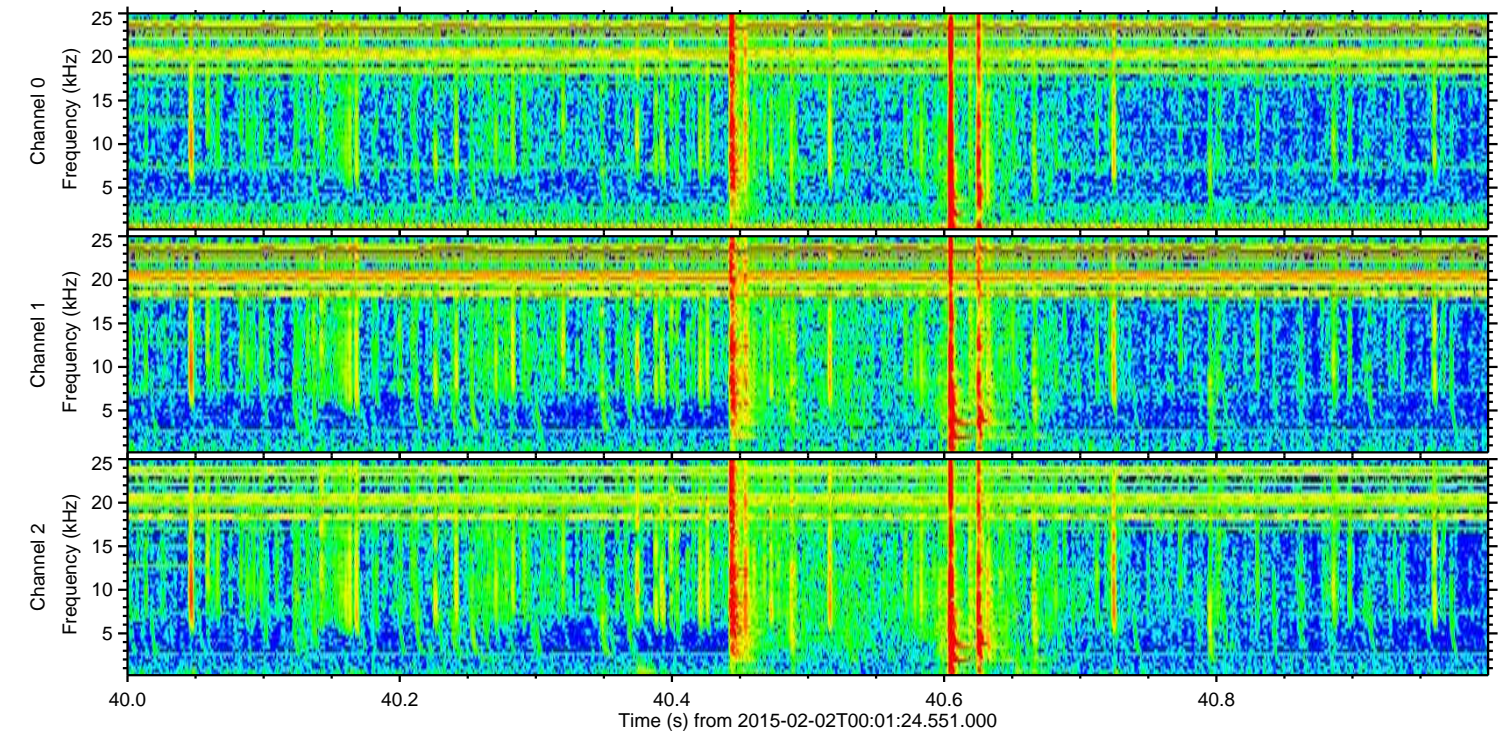
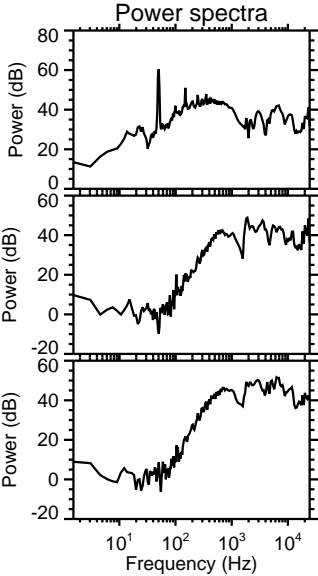
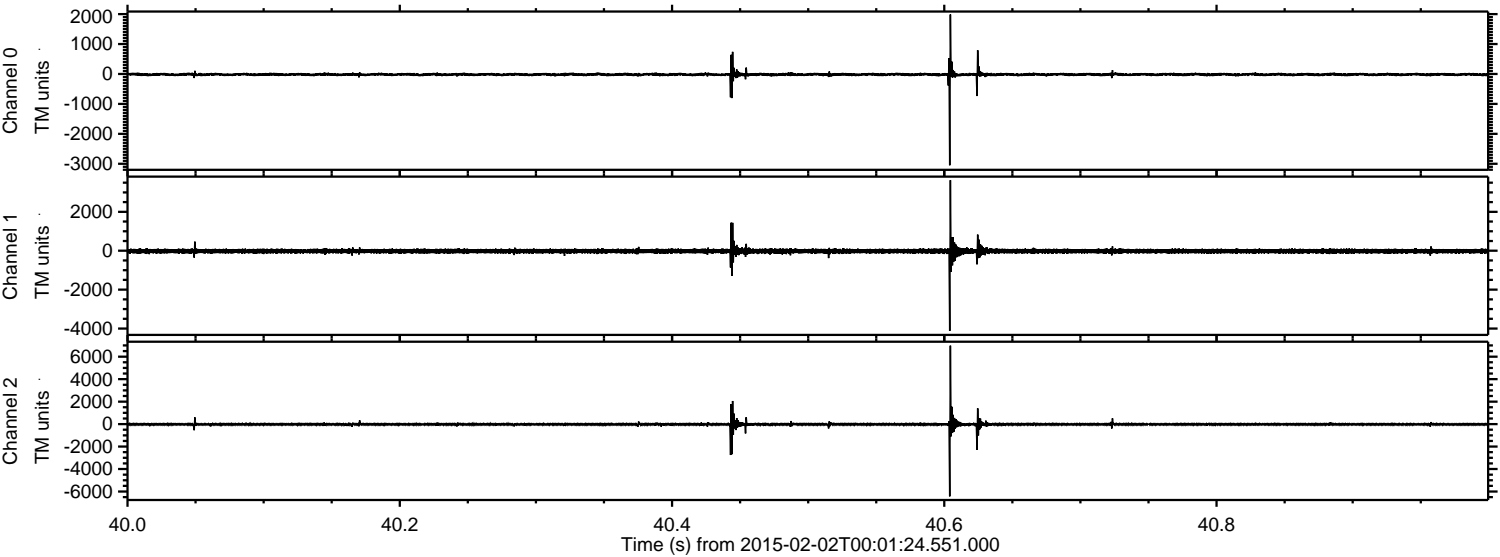

Processed Mon Feb 16 20:02:04 2015 by ELM ver.2012-10-06 from 001__elm20150202_000123__dat00.bin

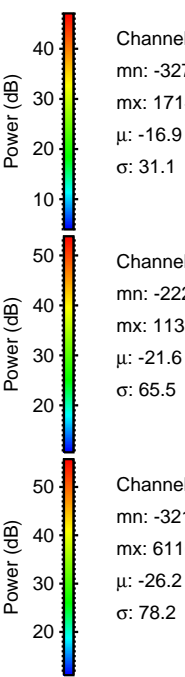
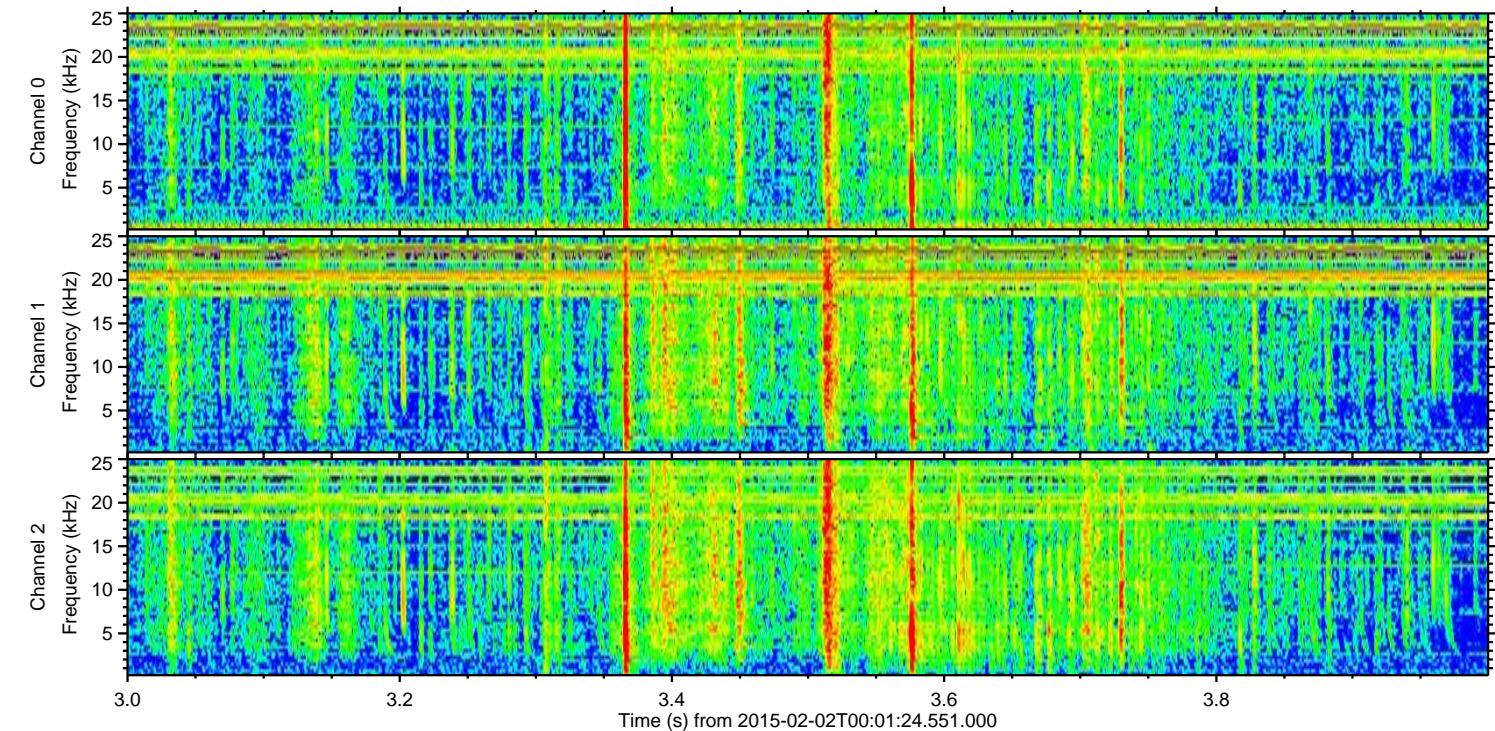
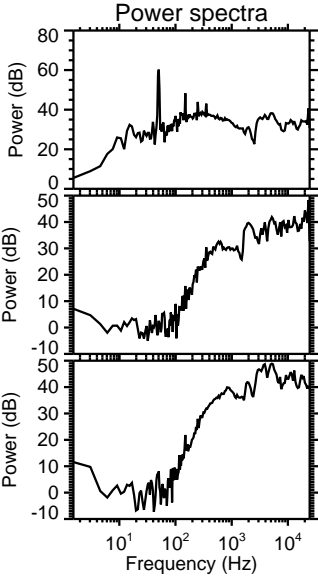
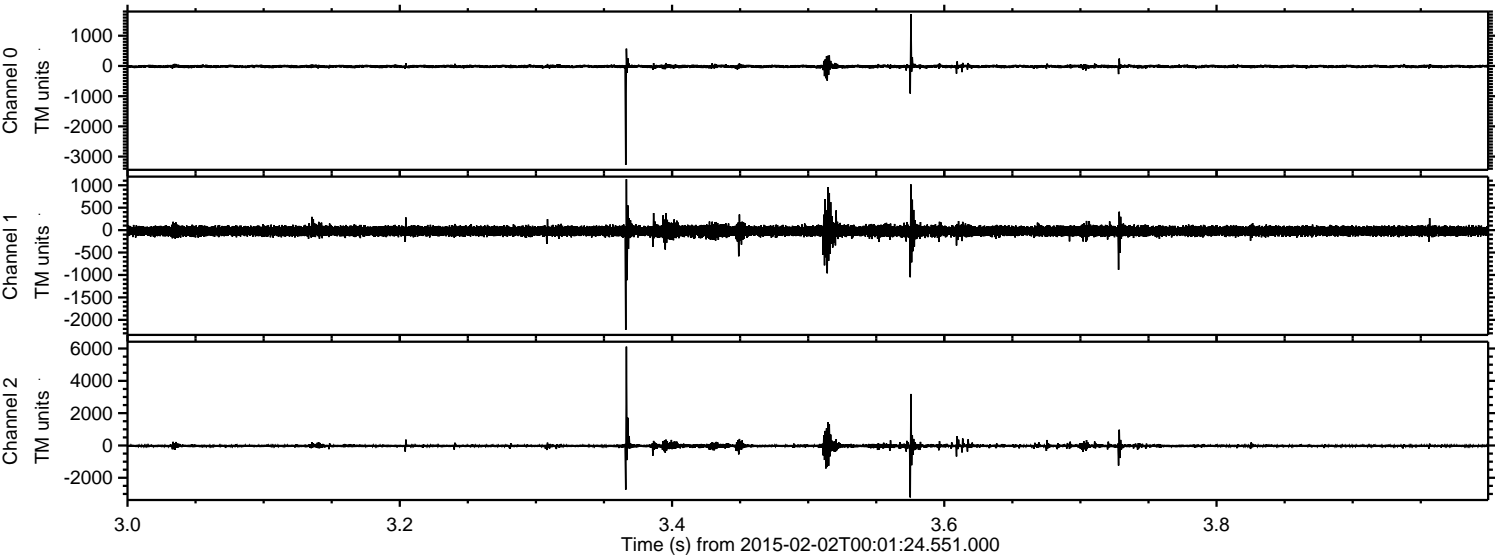

Channel 0
mn: -3273
mx: 1714
 μ : -16.9
 σ : 31.1

Channel 1
mn: -2224
mx: 1135
 μ : -21.6
 σ : 65.5

Channel 2
mn: -3213
mx: 6116
 μ : -26.2
 σ : 78.2

ELMAVAN 3D WAVEFORMS (Measured data sampled at 50 kHz) 49805 packets of 144 samples from 2015-02-02T00:01:24.551.000. Part 3/144

Processed Mon Feb 16 20:02:05 2015 by ELM ver.2012-10-06 from 001__elm20150202_000123__dat00.bin

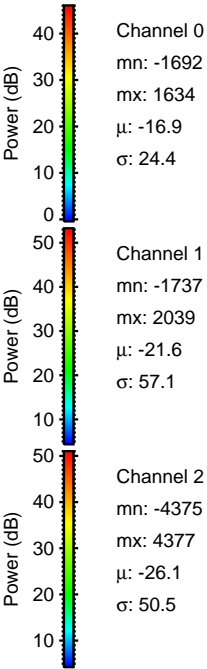
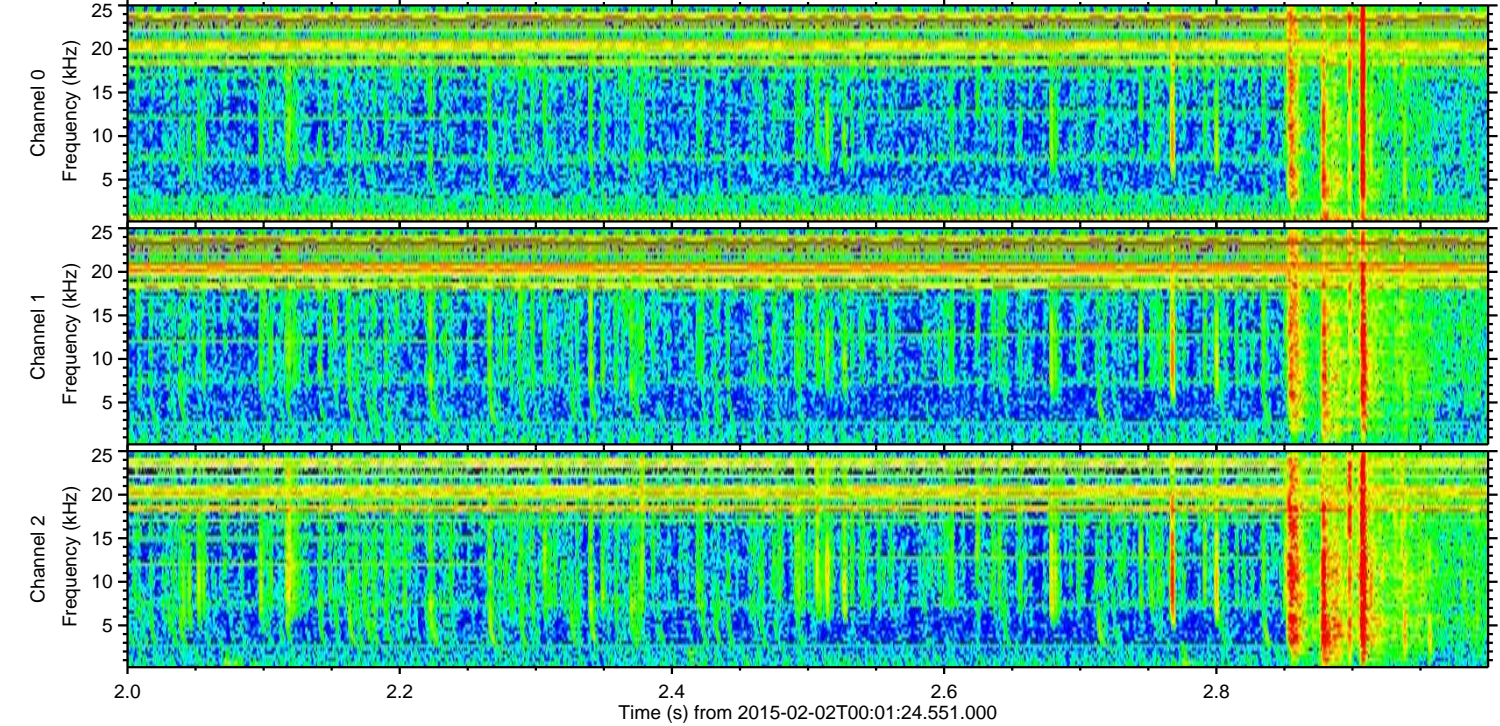
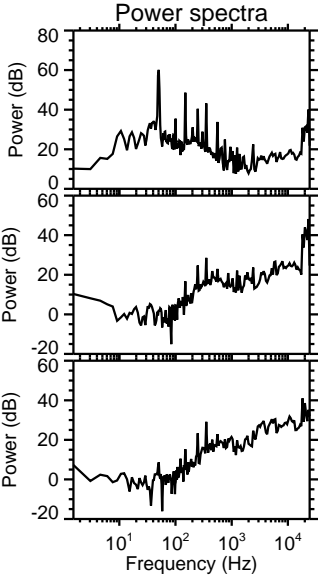
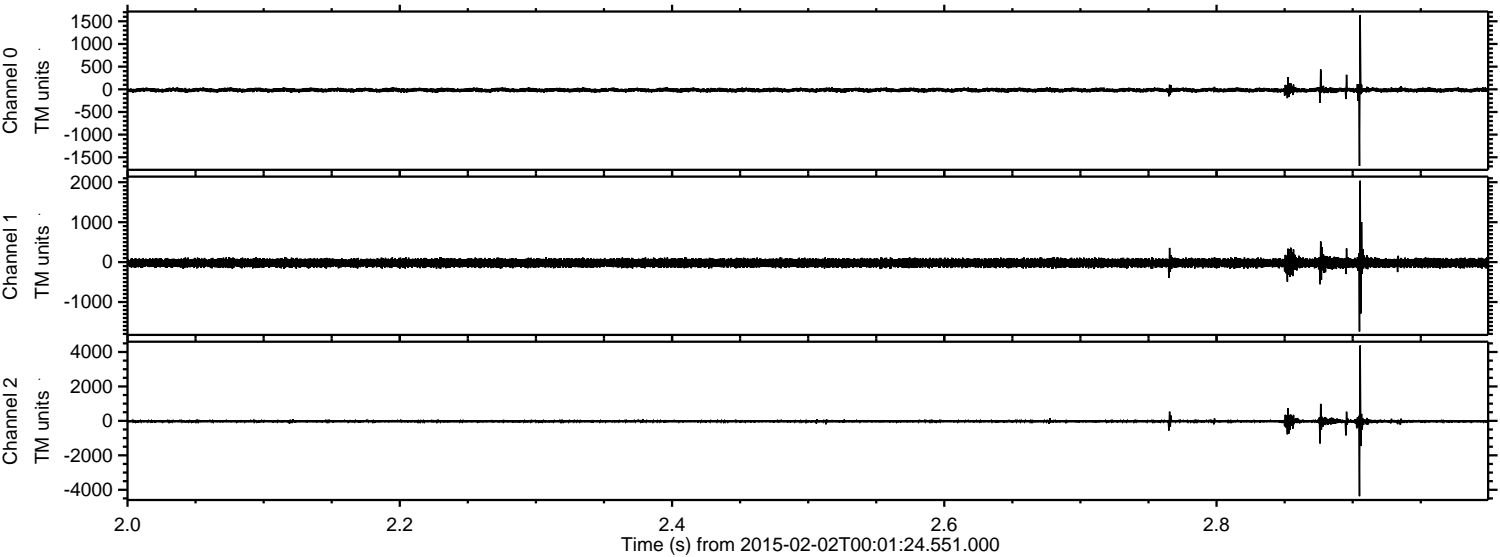

ELMAVAN 3D WAVEFORMS (Measured data sampled at 50 kHz) 49805 packets of 144 samples from 2015-02-02T00:01:24.551.000. Part 115/144

Processed Mon Feb 16 20:02:06 2015 by ELM ver.2012-10-06 from 001__elm20150202_000123__dat00.bin

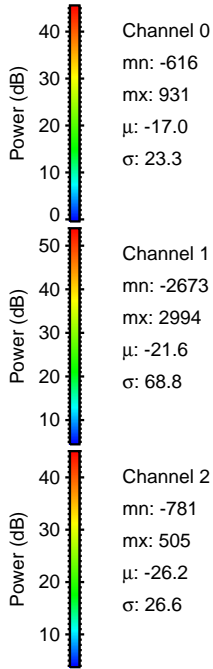
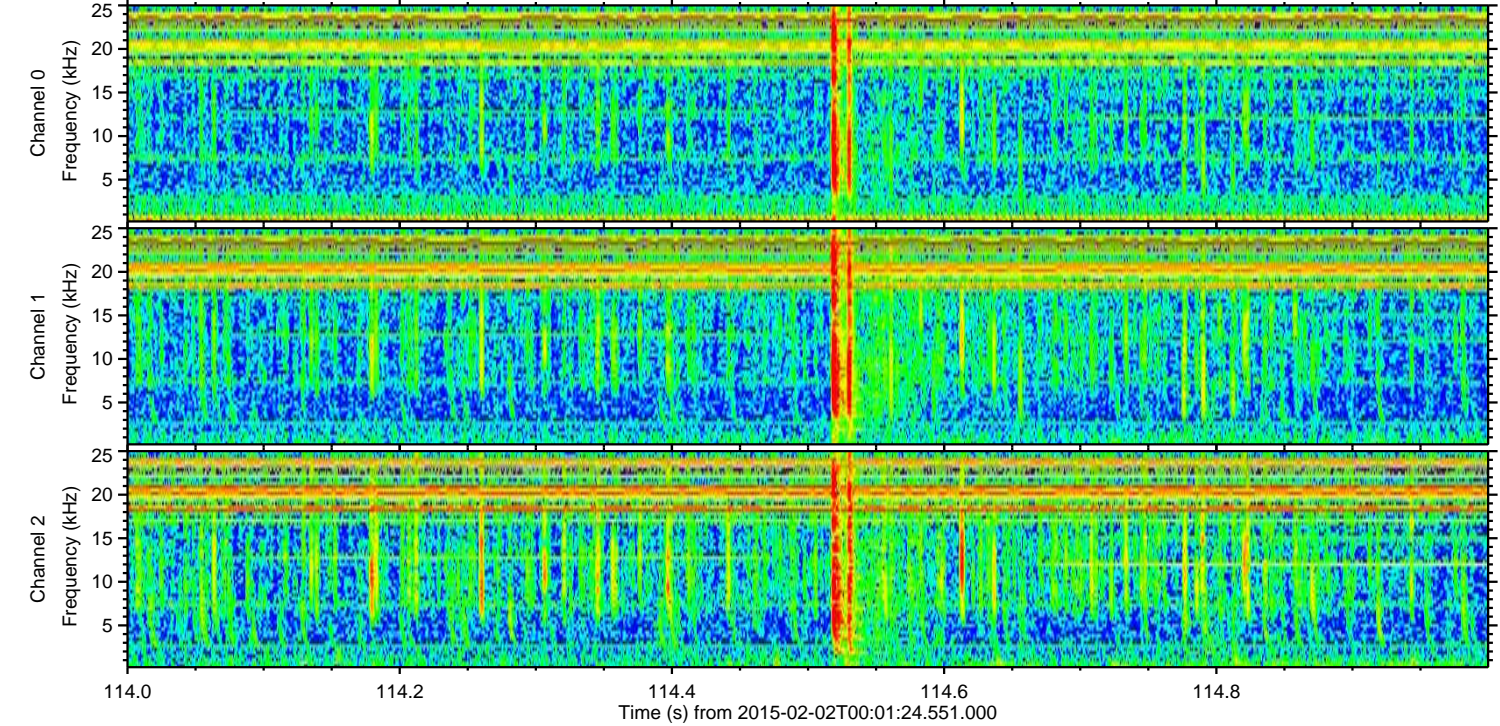
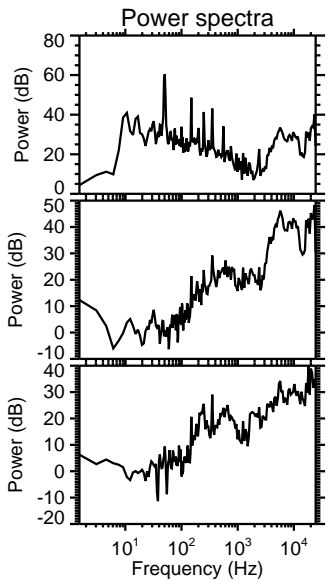
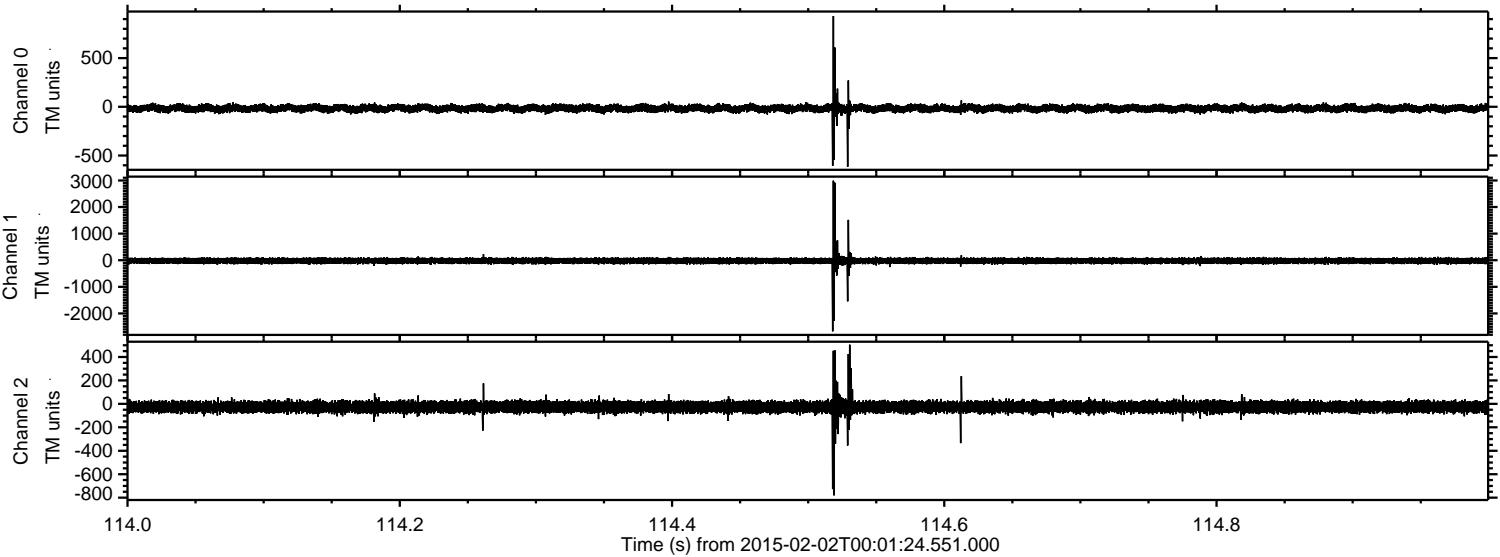

Processed Mon Feb 16 20:02:07 2015 by ELM ver.2012-10-06 from 001__elm20150202_000123__dat00.bin

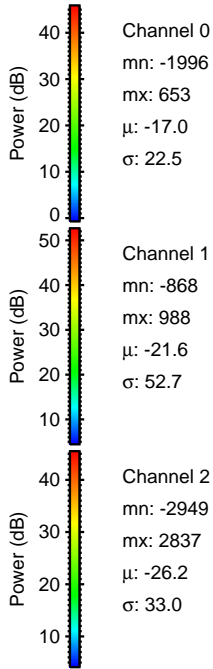
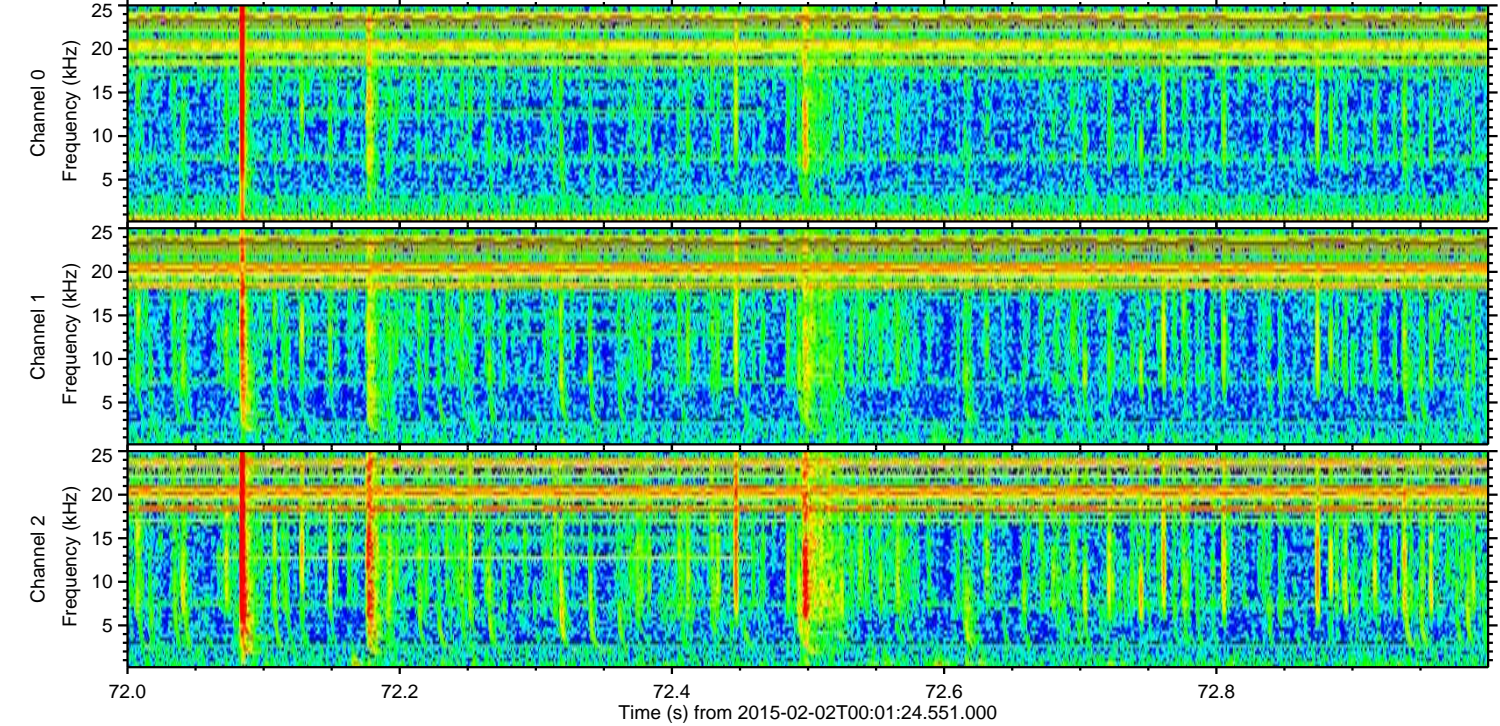
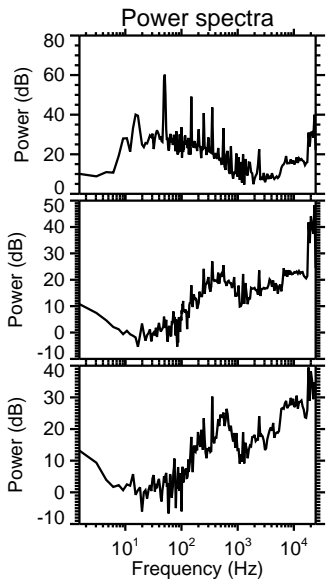
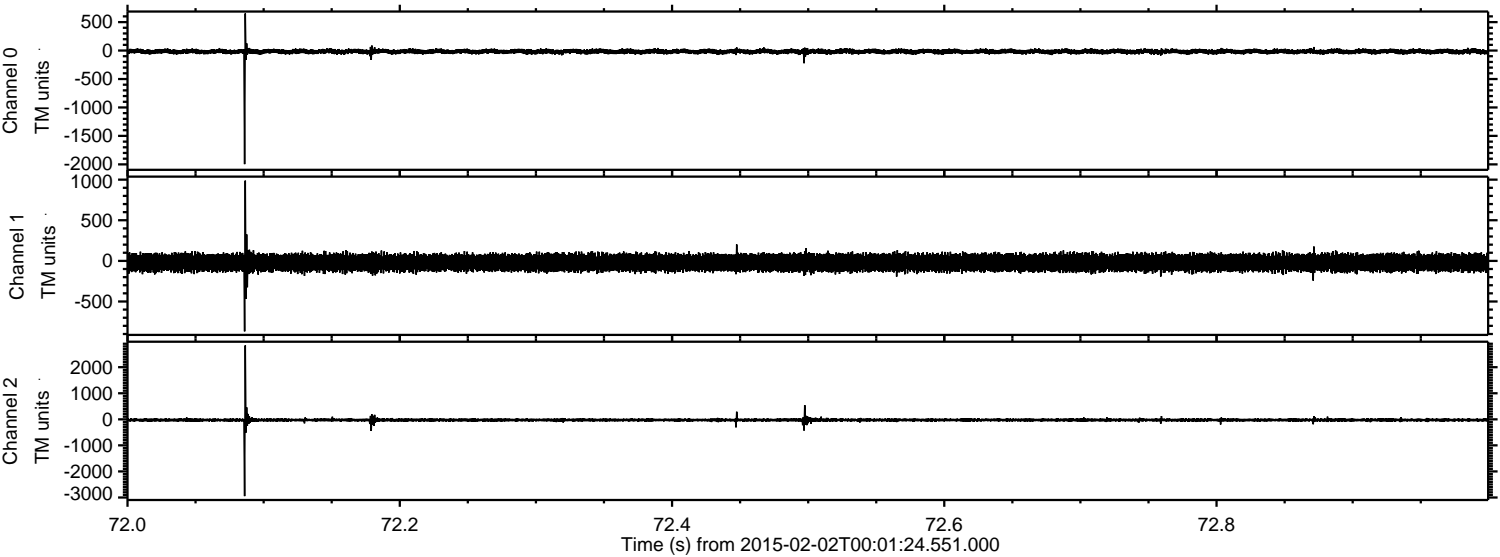

Channel 0
mn: -1996
mx: 653
 μ : -17.0
 σ : 22.5

Channel 1
mn: -868
mx: 988
 μ : -21.6
 σ : 52.7

Channel 2
mn: -2949
mx: 2837
 μ : -26.2
 σ : 33.0

Processed Mon Feb 16 20:02:08 2015 by ELM ver.2012-10-06 from 001__elm20150202_000123__dat00.bin

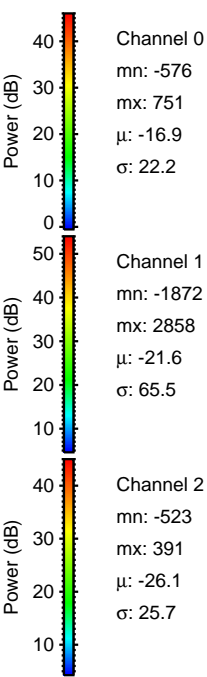
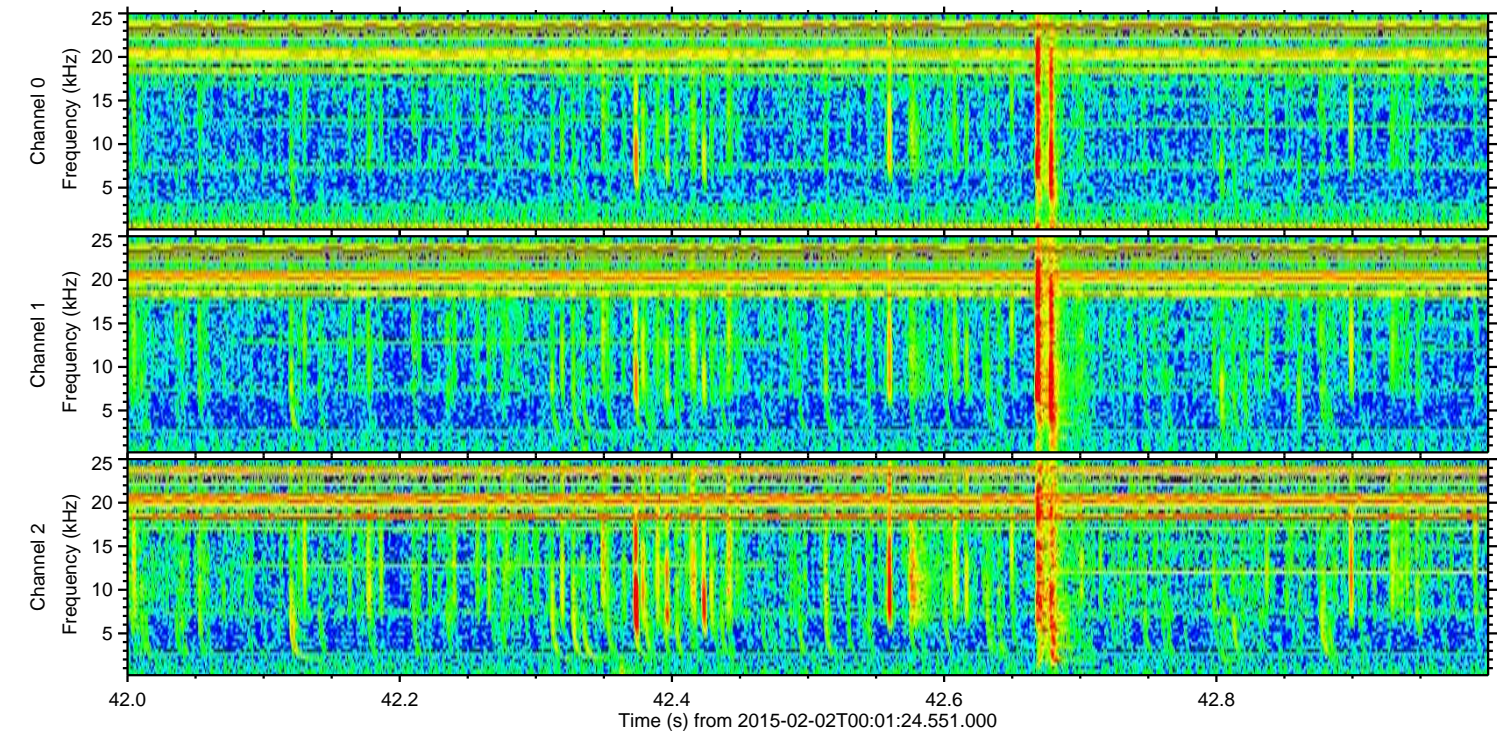
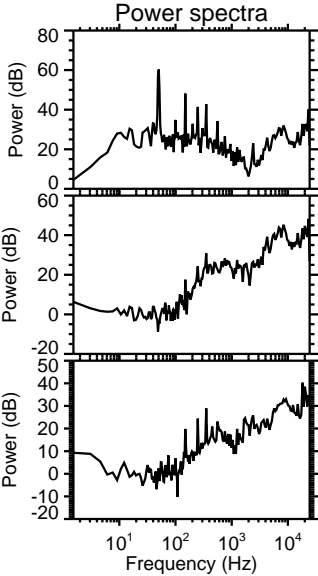
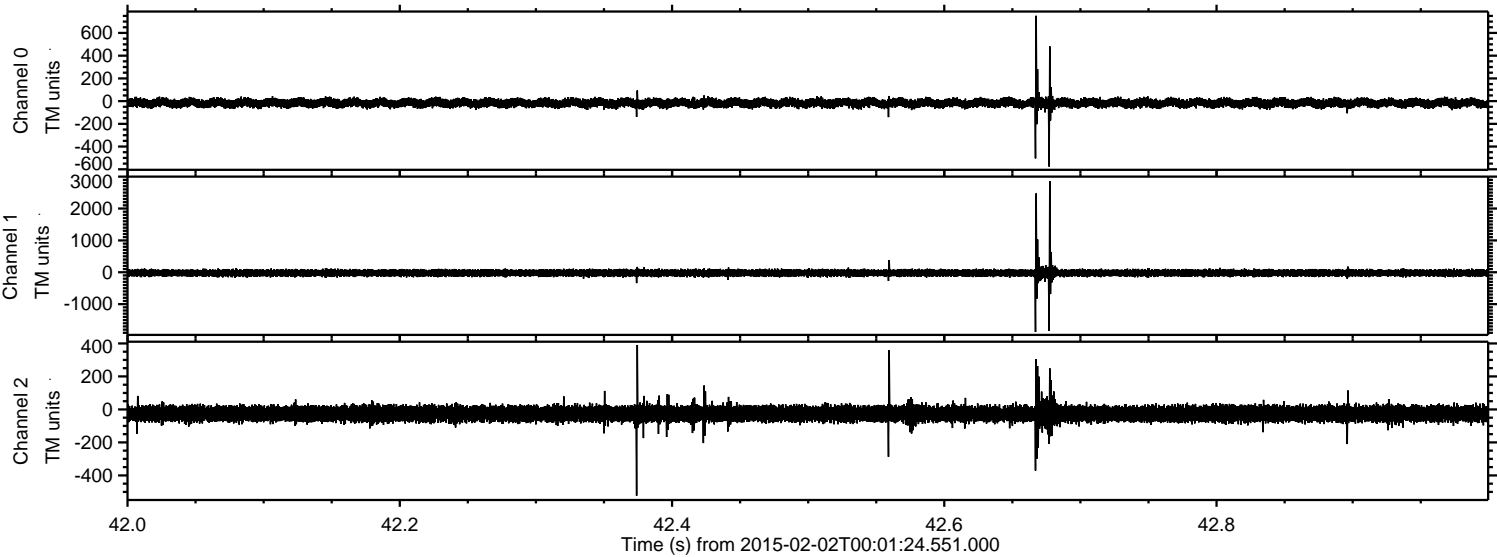

Processed Mon Feb 16 20:02:08 2015 by ELM ver.2012-10-06 from 001__elm20150202_000123__dat00.bin

