

ELMAVAN 3D WAVEFORMS (Measured data sampled at 50 kHz) 49807 packets of 144 samples from 2015-02-01T21:01:18.073.000.

Processed Mon Feb 16 19:16:56 2015 by ELM ver.2012-10-06 from 001__elm20150201_210117__dat00.bin

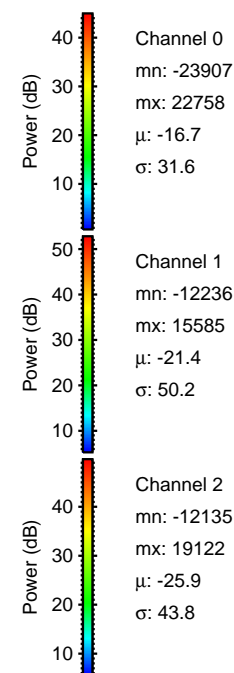
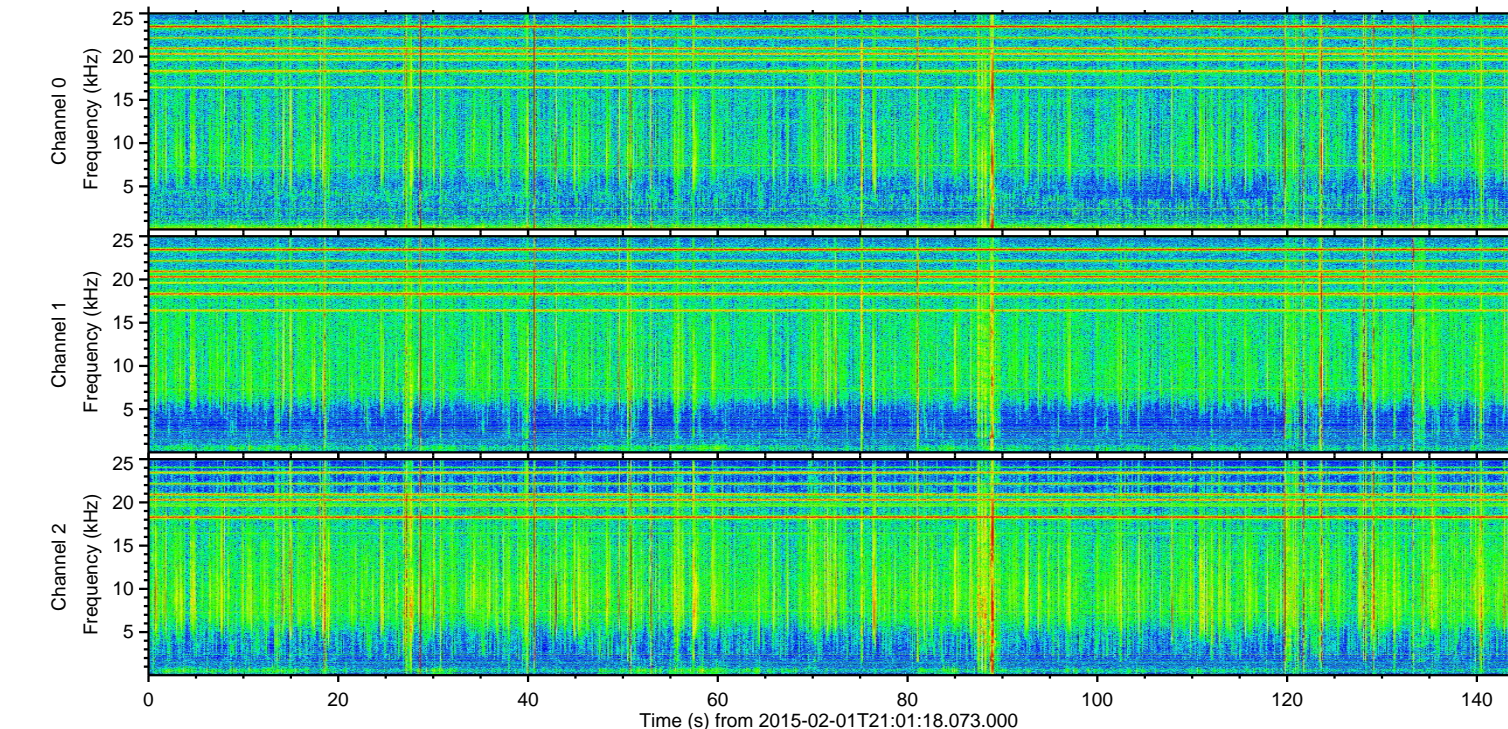
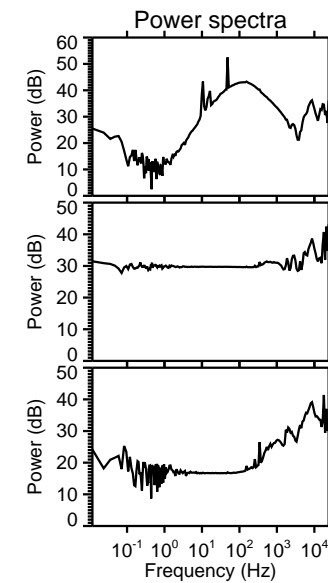
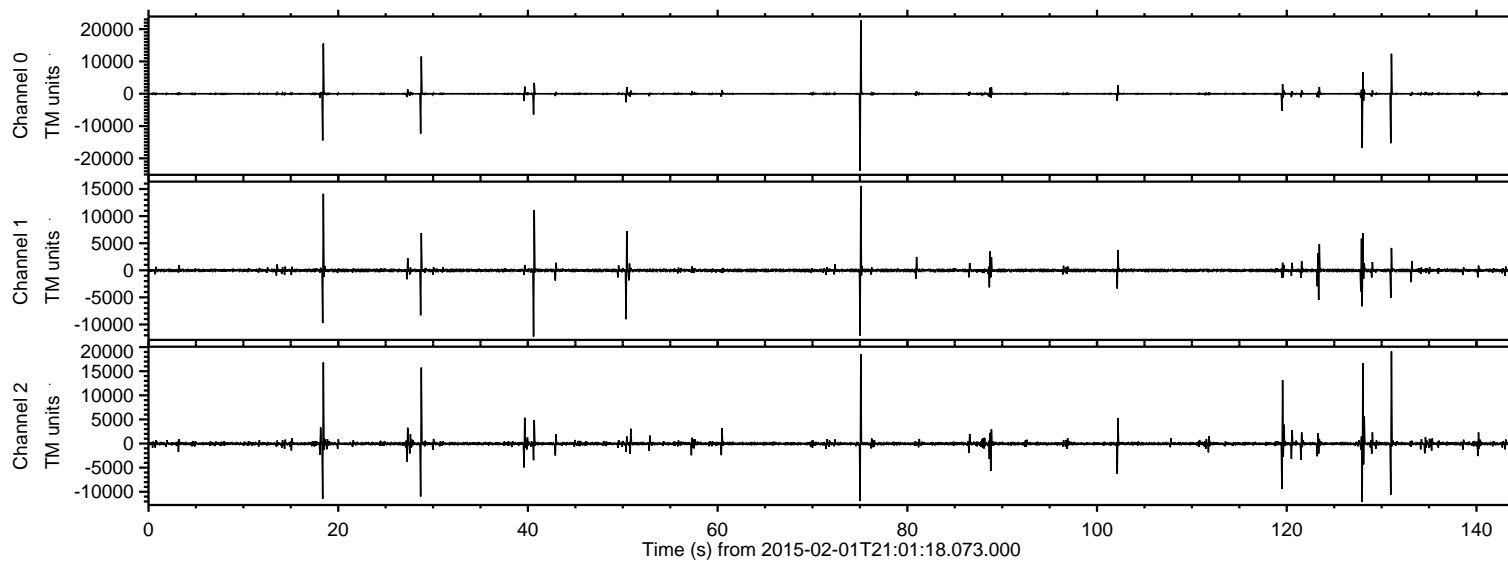

ELMAVAN 3D WAVEFORMS (Measured data sampled at 50 kHz) 49807 packets of 144 samples from 2015-02-01T21:01:18.073.000. Part 76/144

Processed Mon Feb 16 19:17:07 2015 by ELM ver.2012-10-06 from 001__elm20150201_210117__dat00.bin

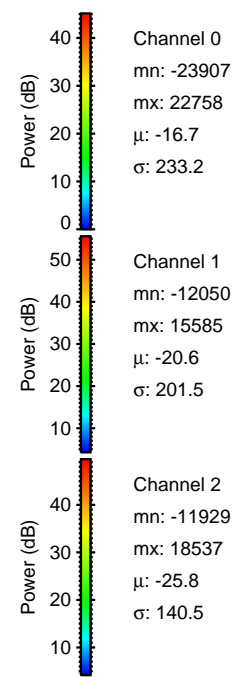
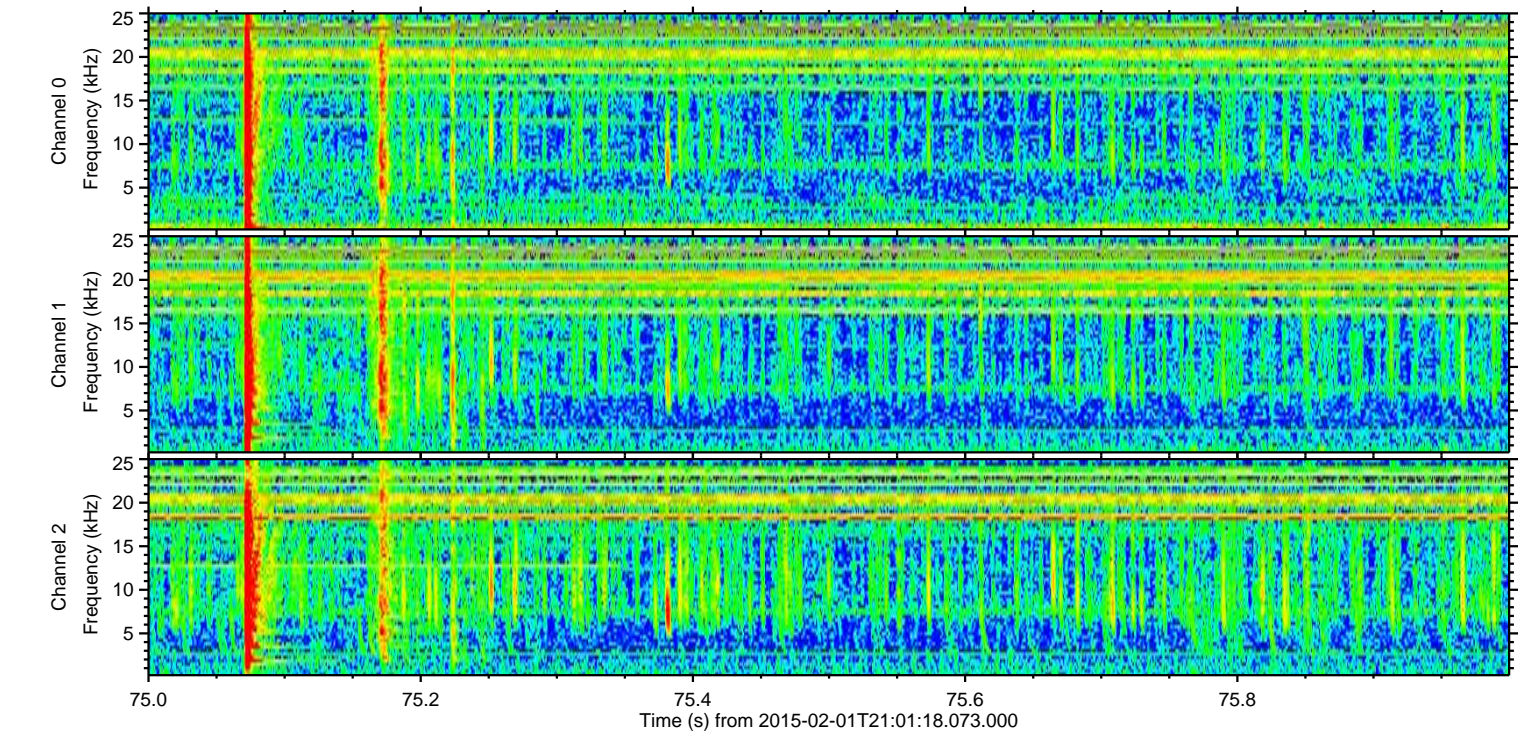
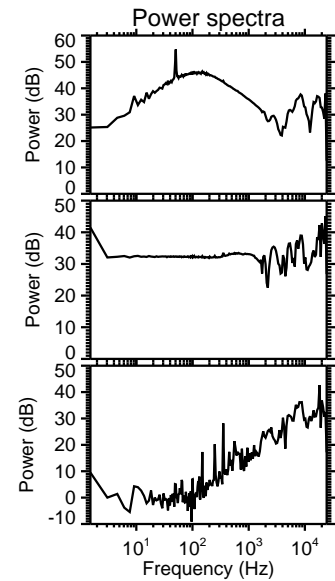
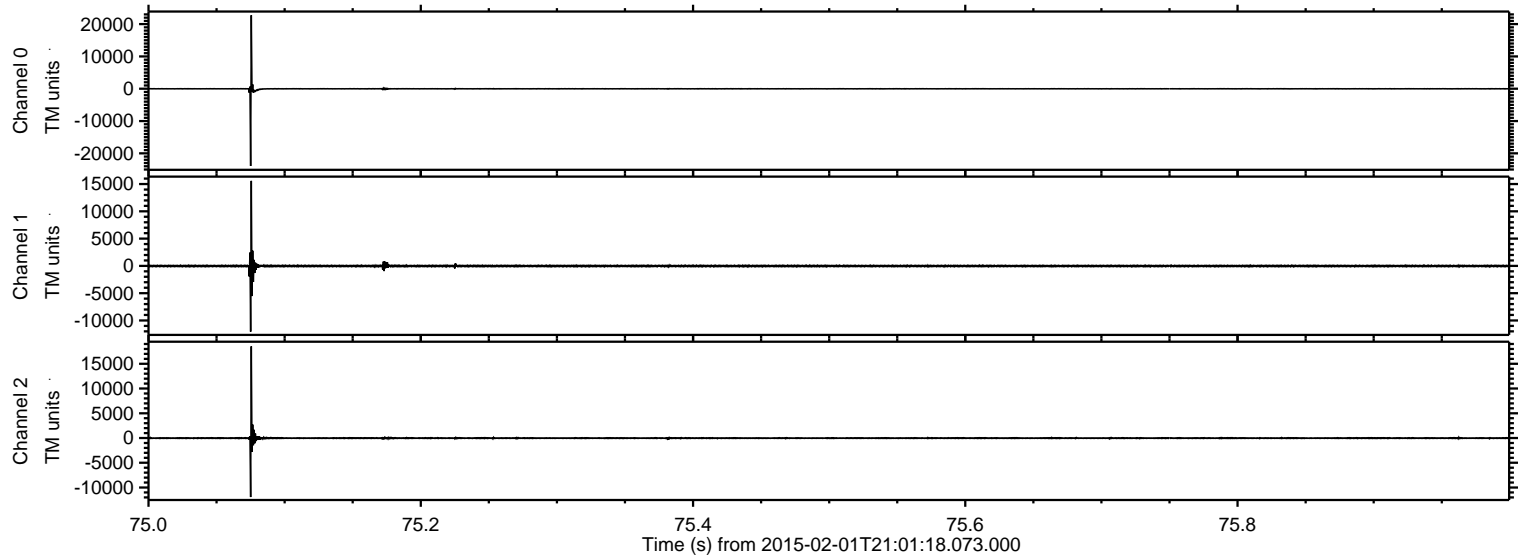

ELMAVAN 3D WAVEFORMS (Measured data sampled at 50 kHz) 49807 packets of 144 samples from 2015-02-01T21:01:18.073.000. Part 132/144

Processed Mon Feb 16 19:17:08 2015 by ELM ver.2012-10-06 from 001__elm20150201_210117__dat00.bin

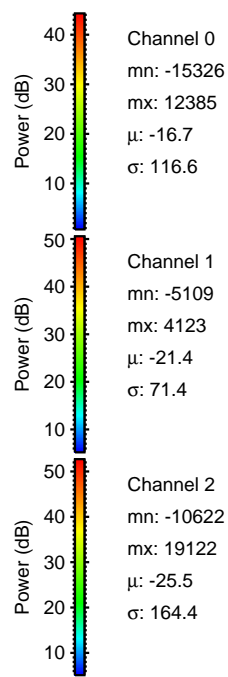
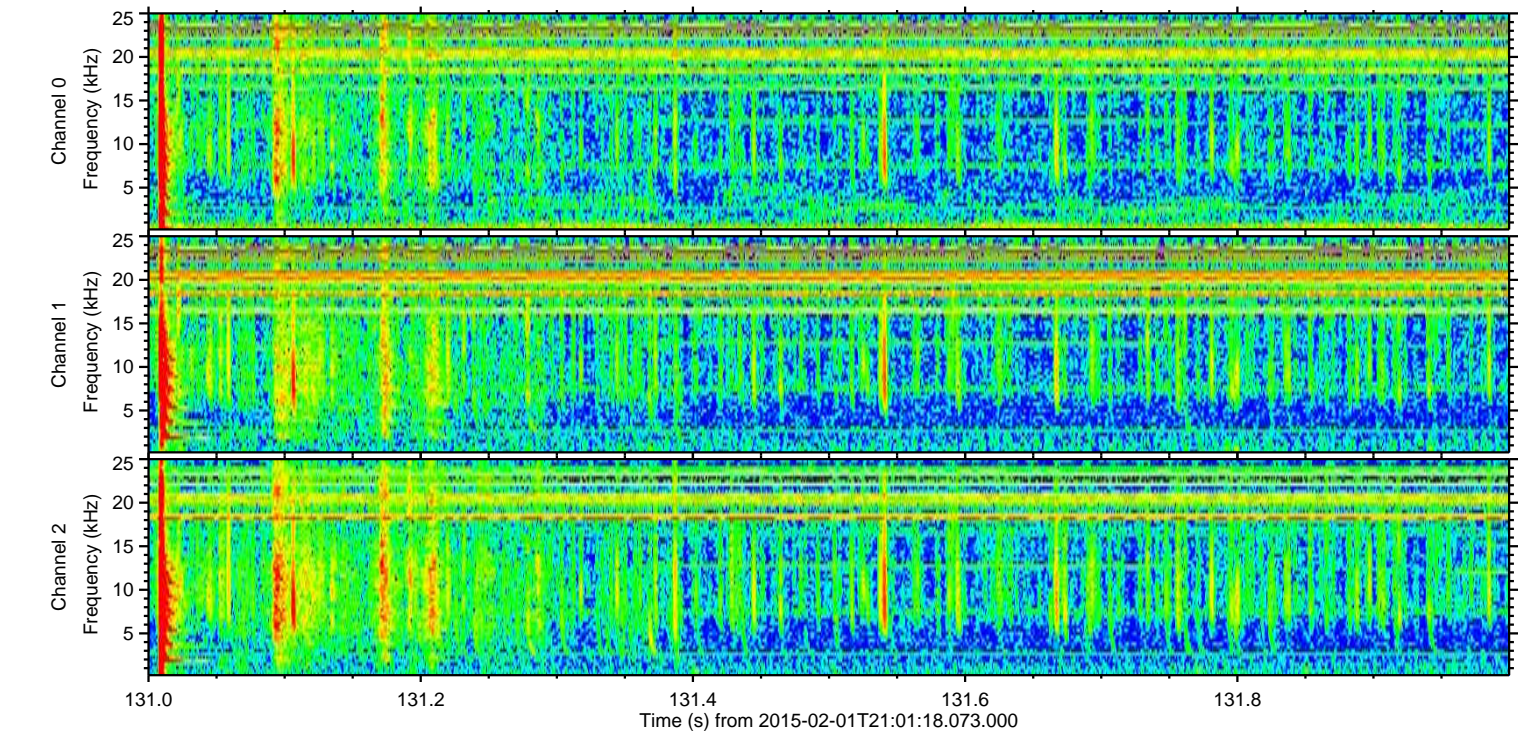
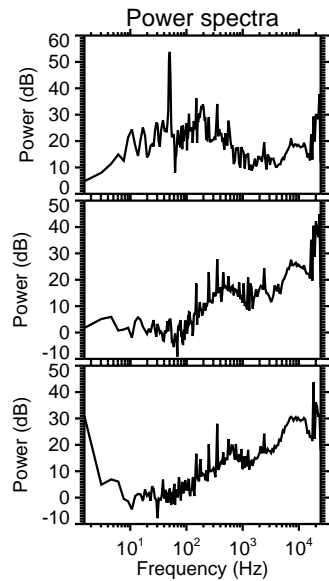
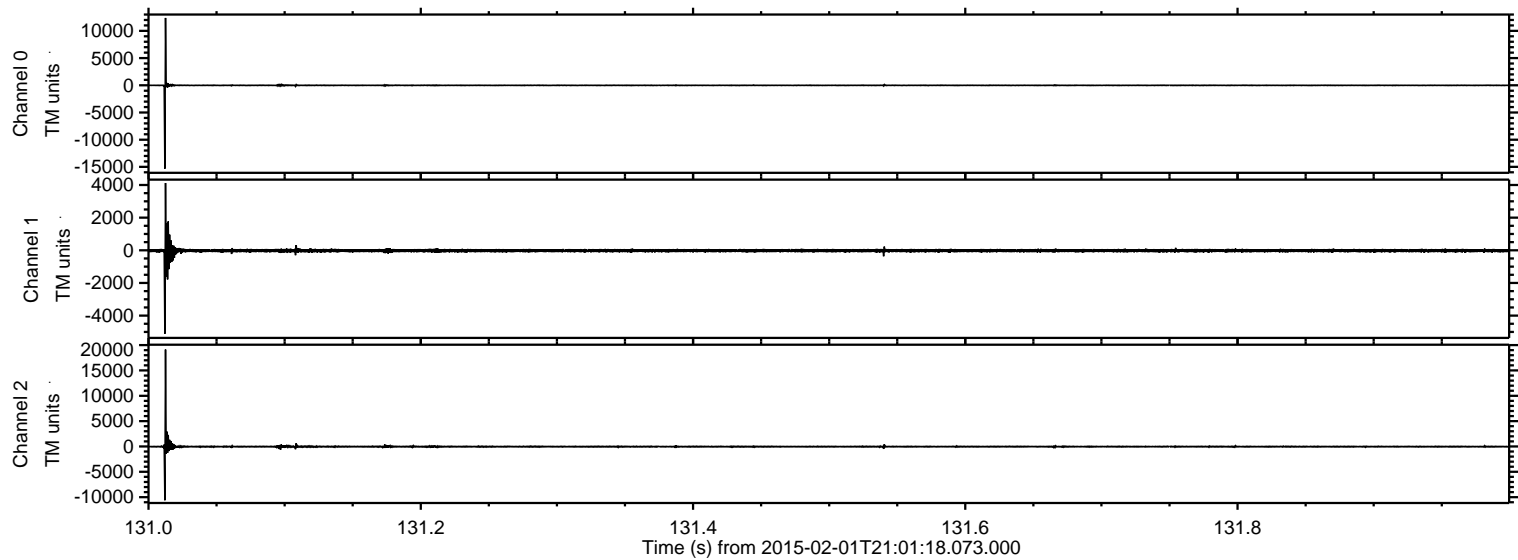

ELMAVAN 3D WAVEFORMS (Measured data sampled at 50 kHz) 49807 packets of 144 samples from 2015-02-01T21:01:18.073.000. Part 19/144

Processed Mon Feb 16 19:17:09 2015 by ELM ver.2012-10-06 from 001__elm20150201_210117__dat00.bin

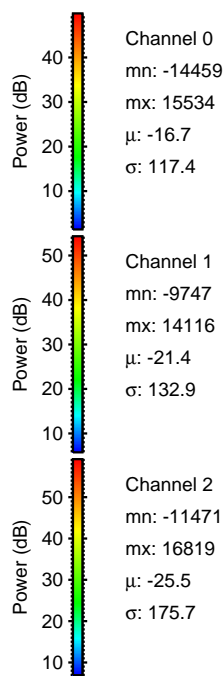
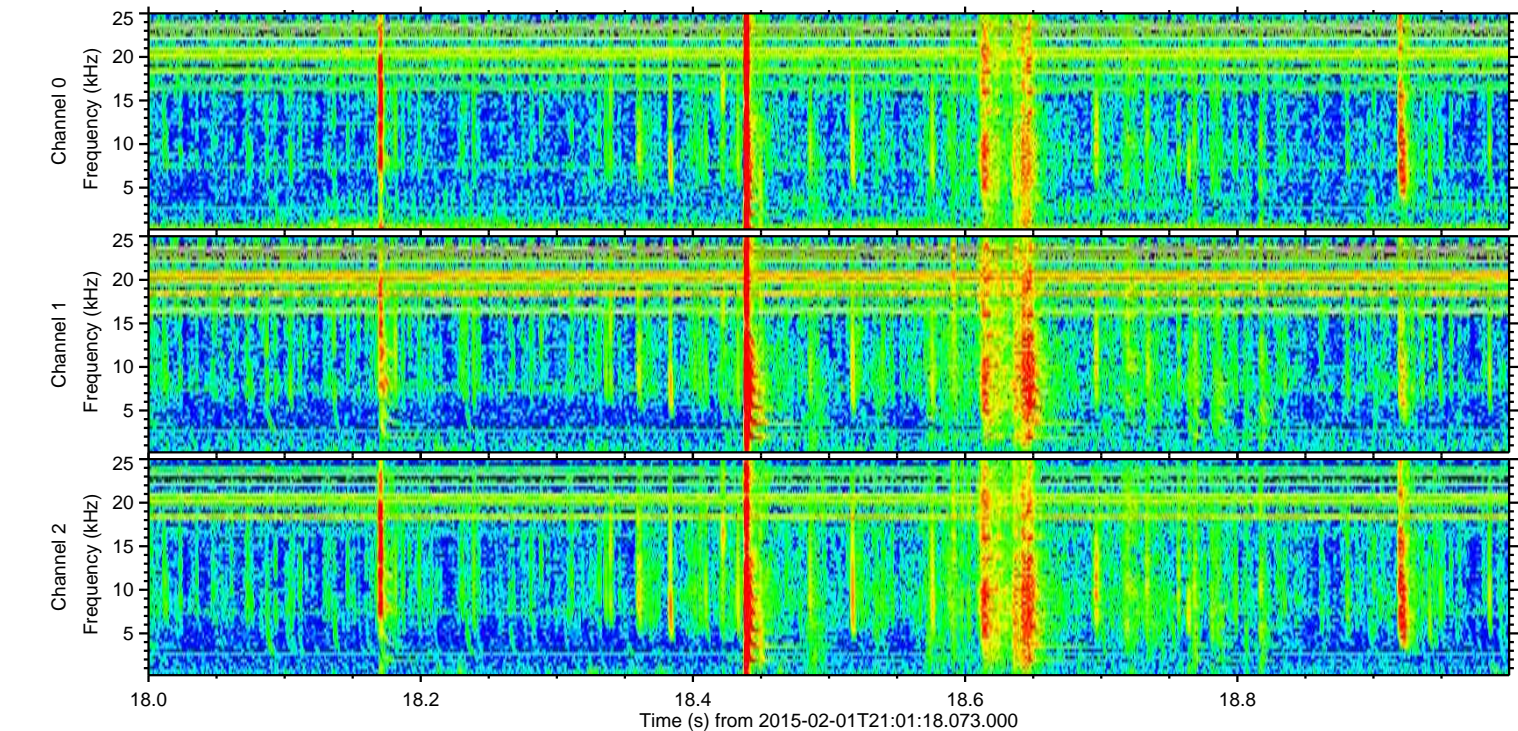
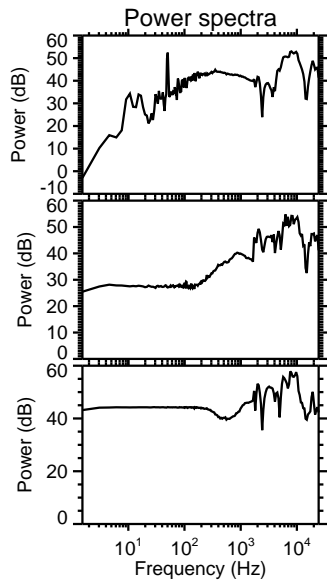
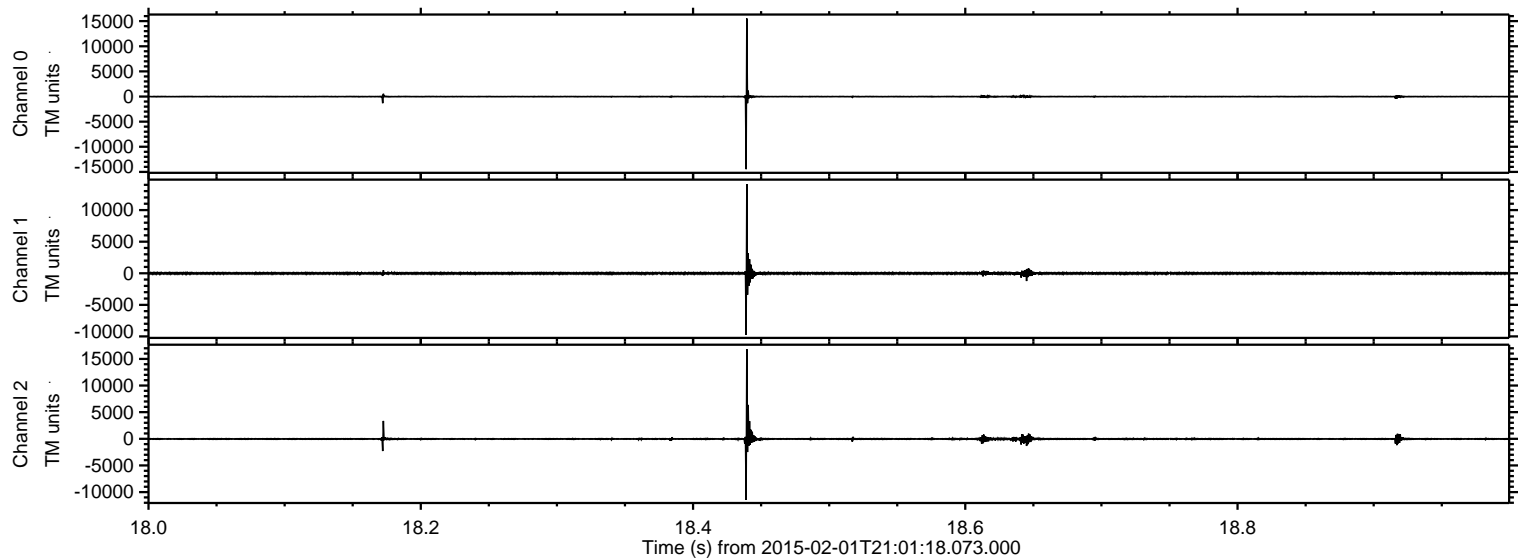

ELMAVAN 3D WAVEFORMS (Measured data sampled at 50 kHz) 49807 packets of 144 samples from 2015-02-01T21:01:18.073.000. Part 129/144

Processed Mon Feb 16 19:17:10 2015 by ELM ver.2012-10-06 from 001_elm20150201_210117__dat00.bin

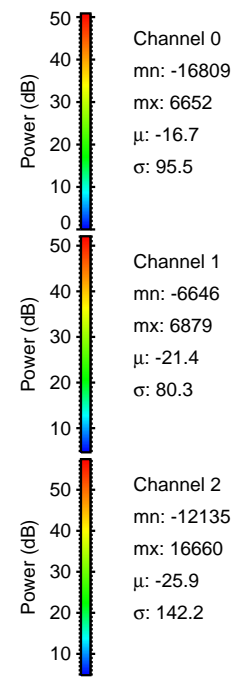
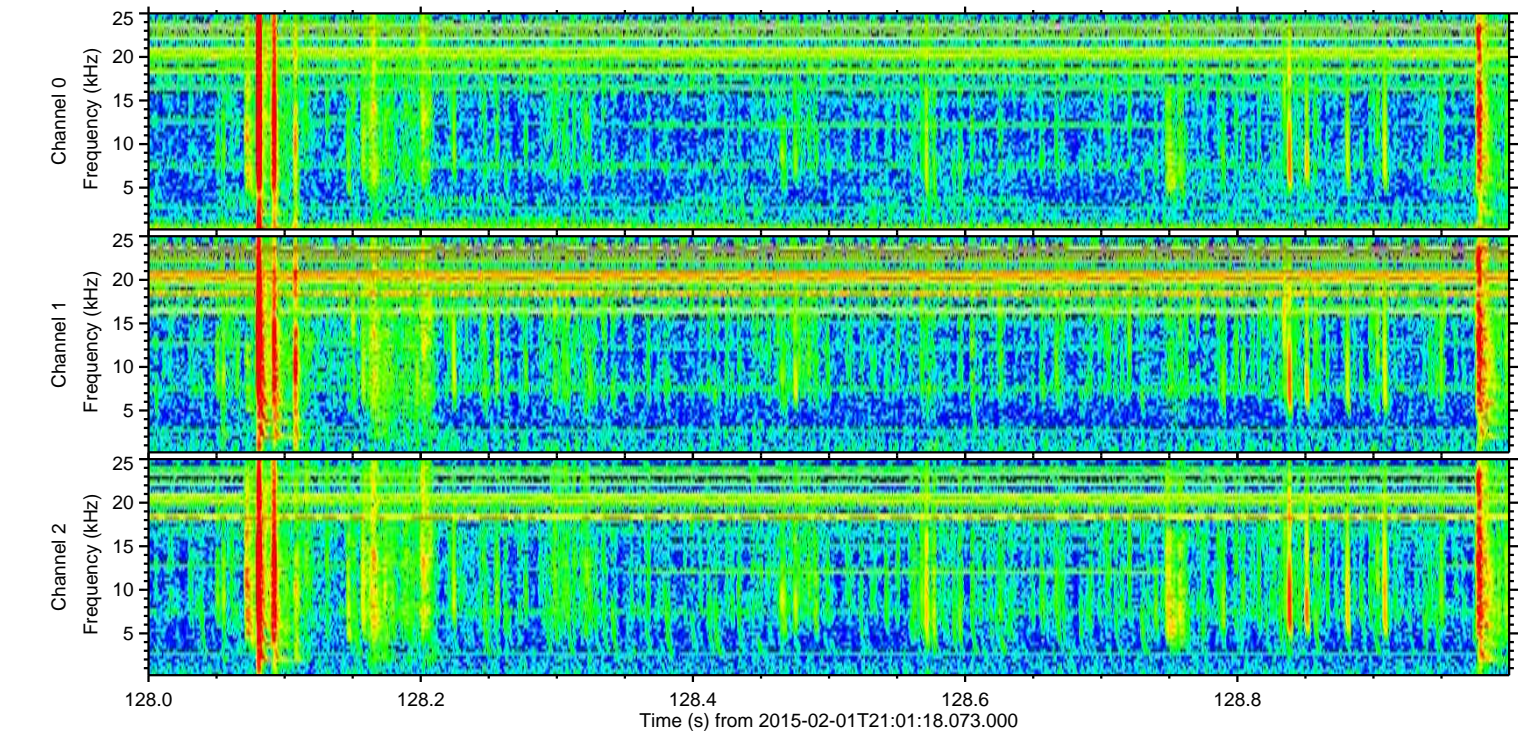
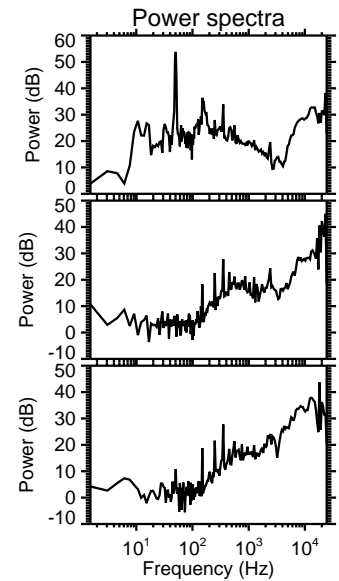
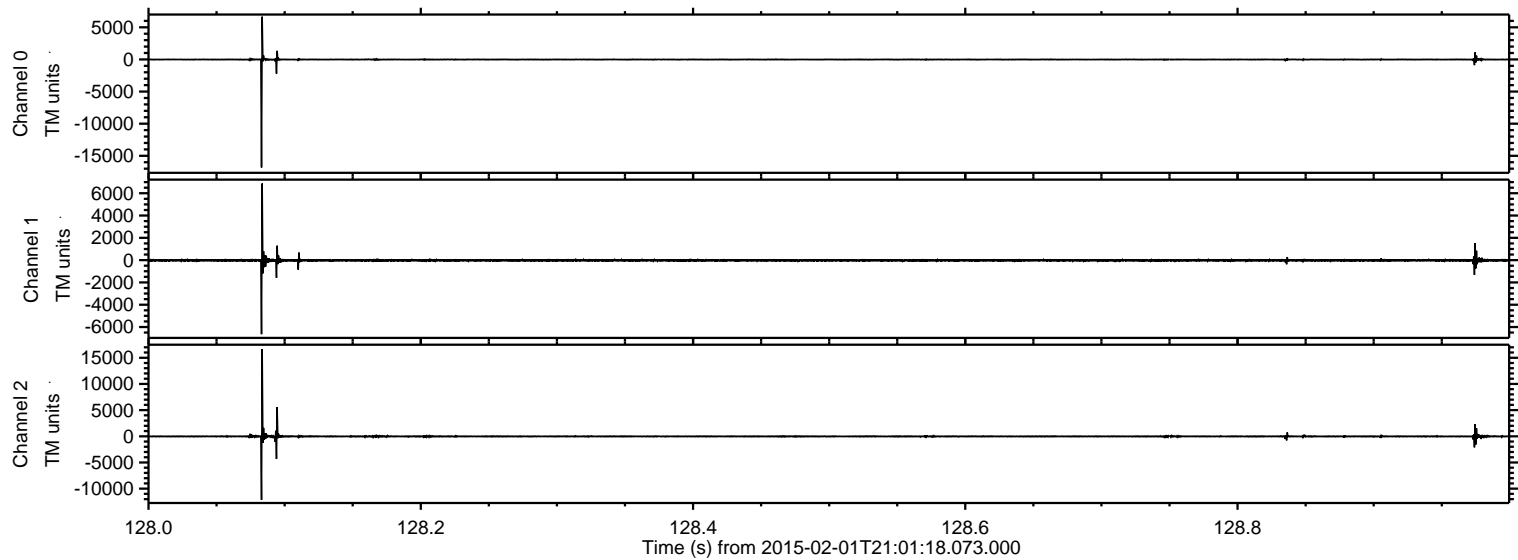

Channel 0
mn: -16809
mx: 6652
 μ : -16.7
 σ : 95.5

Channel 1
mn: -6646
mx: 6879
 μ : -21.4
 σ : 80.3

Channel 2
mn: -12135
mx: 16660
 μ : -25.9
 σ : 142.2

ELMAVAN 3D WAVEFORMS (Measured data sampled at 50 kHz) 49807 packets of 144 samples from 2015-02-01T21:01:18.073.000. Part 29/144

Processed Mon Feb 16 19:17:11 2015 by ELM ver.2012-10-06 from 001__elm20150201_210117__dat00.bin

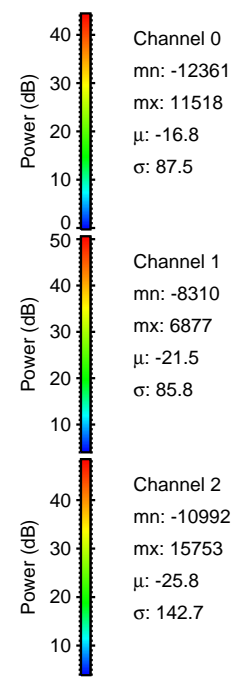
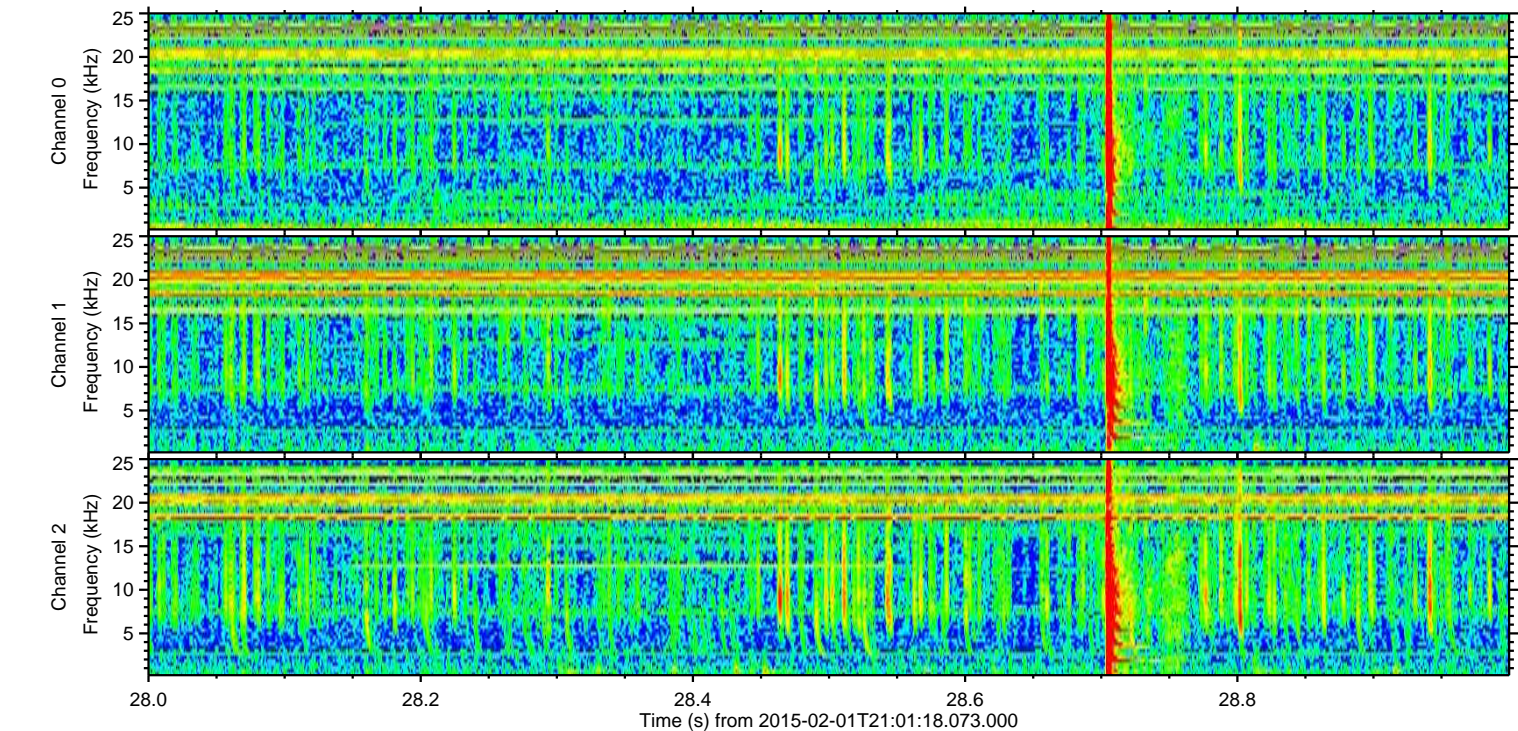
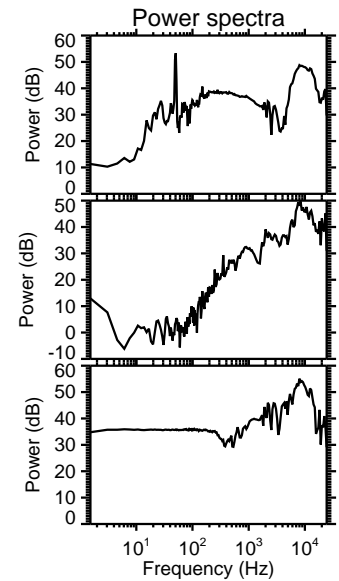
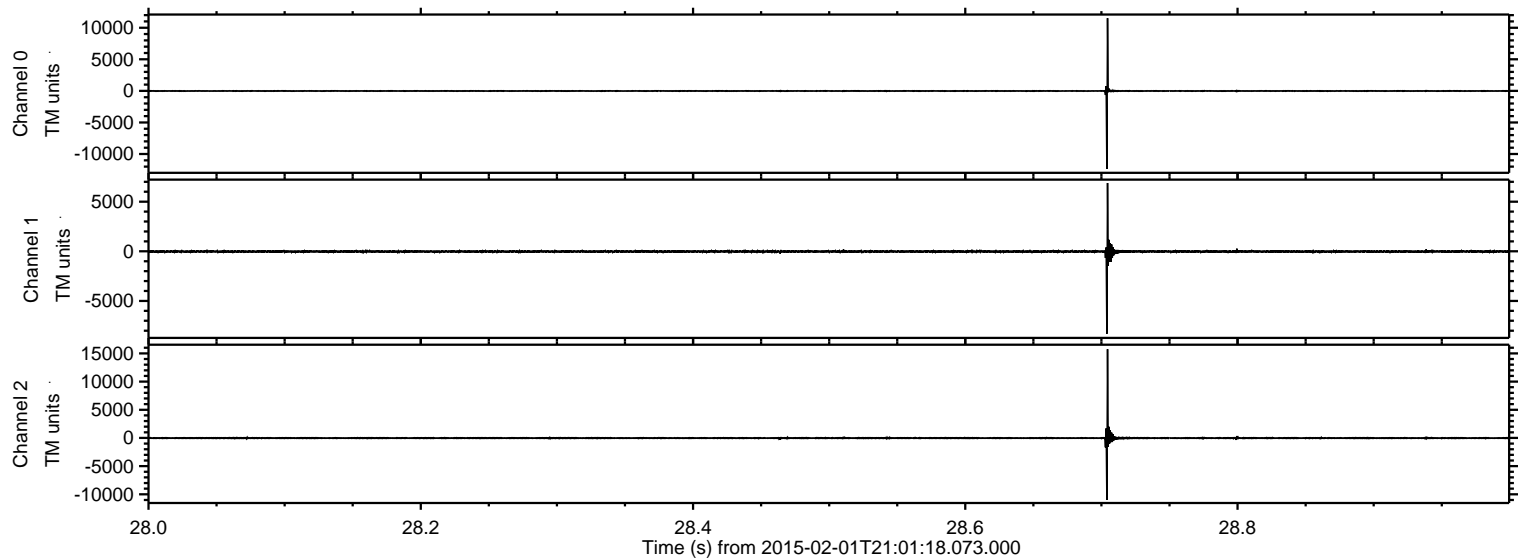

ELMAVAN 3D WAVEFORMS (Measured data sampled at 50 kHz) 49807 packets of 144 samples from 2015-02-01T21:01:18.073.000. Part 120/144

Processed Mon Feb 16 19:17:12 2015 by ELM ver.2012-10-06 from 001__elm20150201_210117__dat00.bin

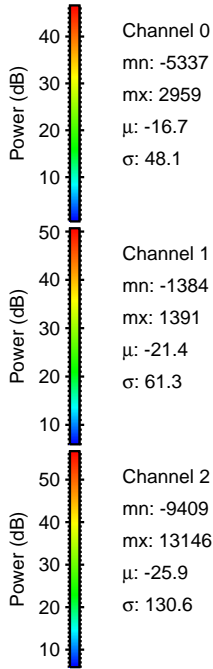
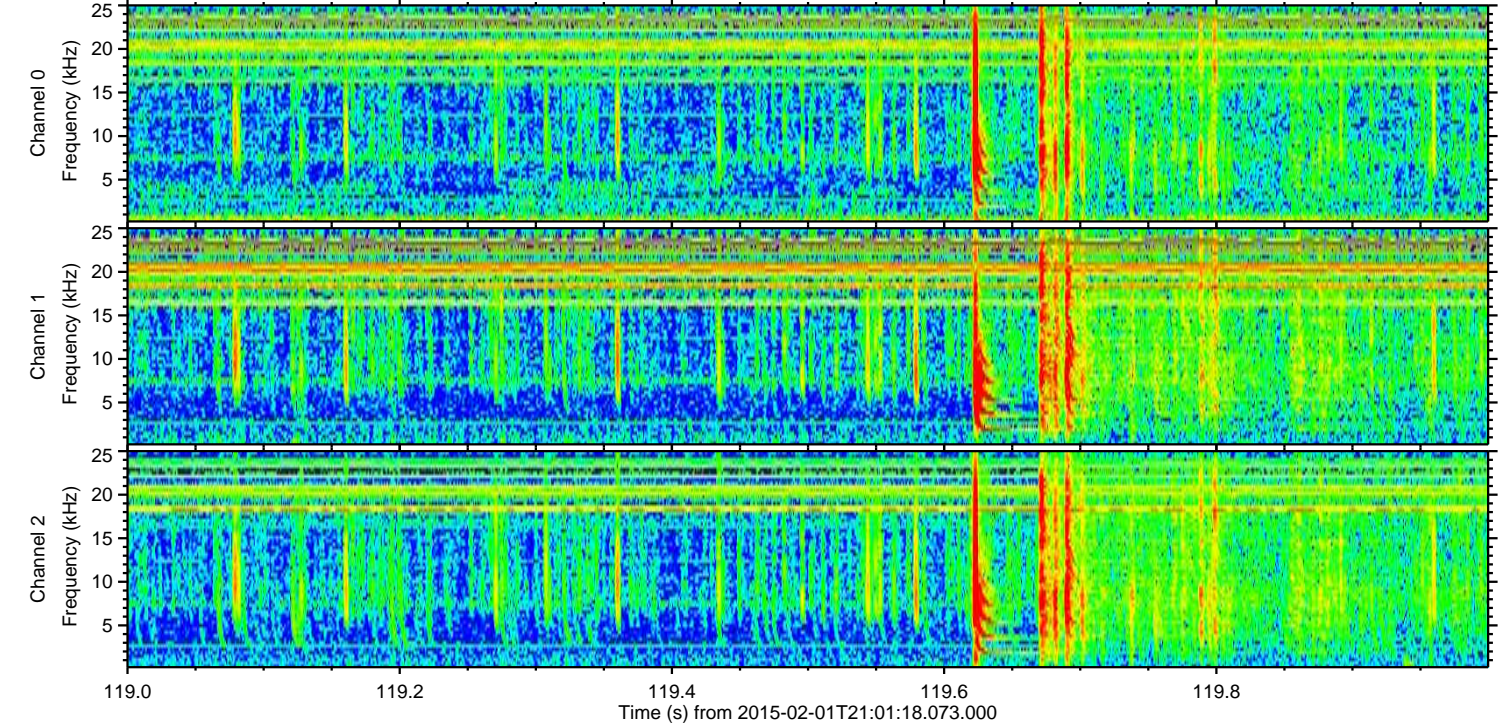
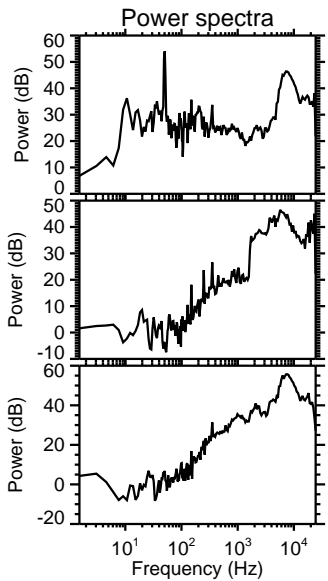
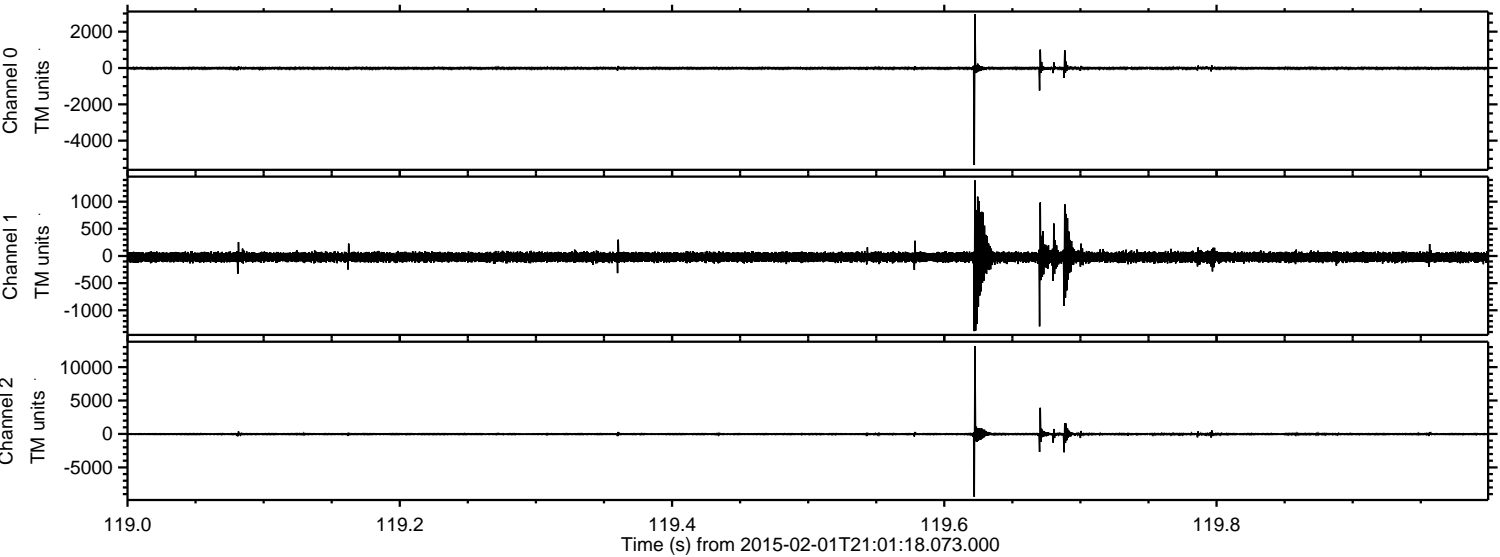

Processed Mon Feb 16 19:17:13 2015 by ELM ver.2012-10-06 from 001__elm20150201_210117__dat00.bin

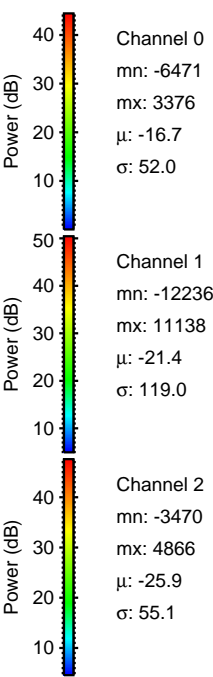
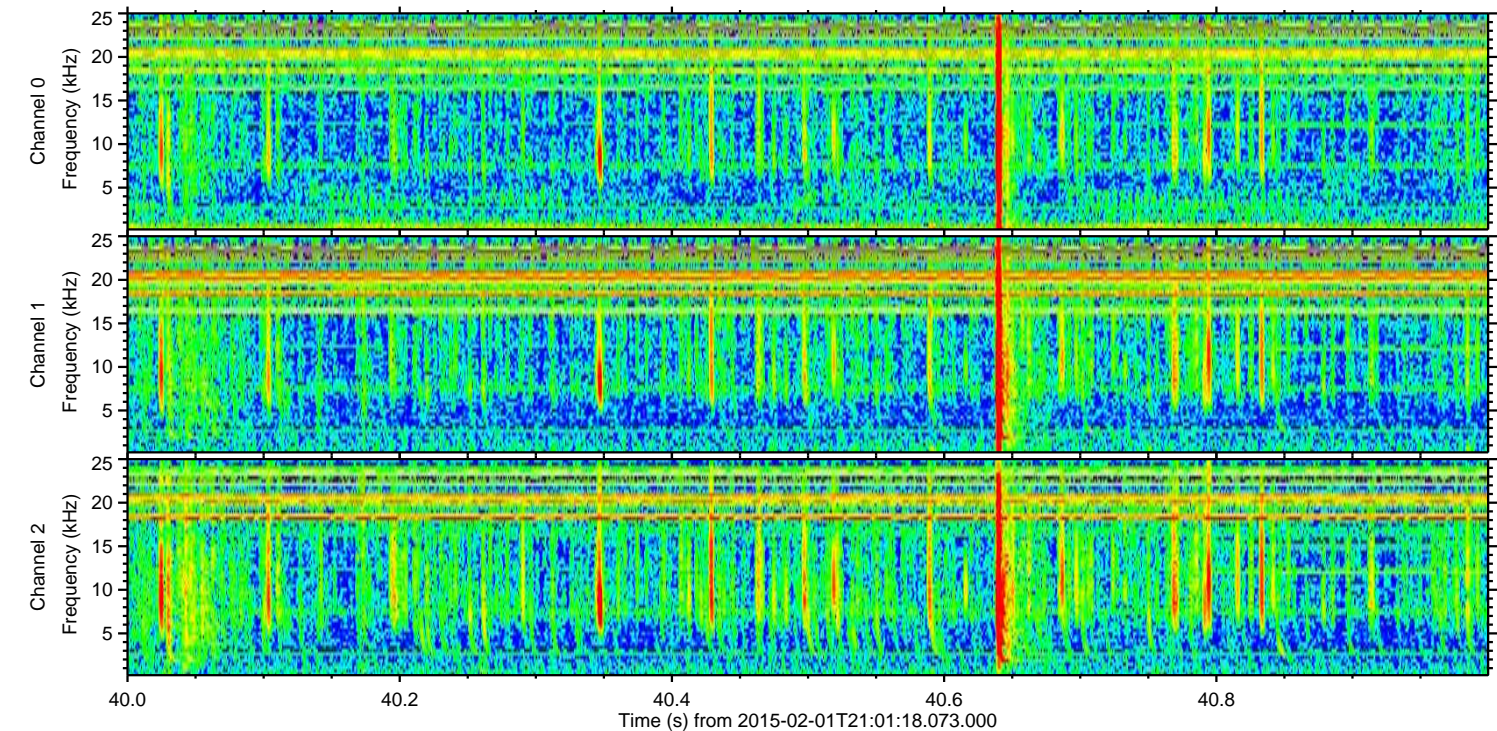
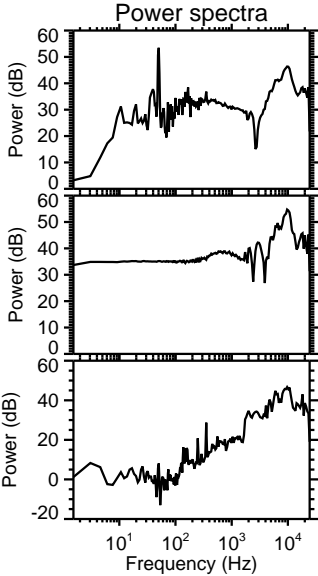
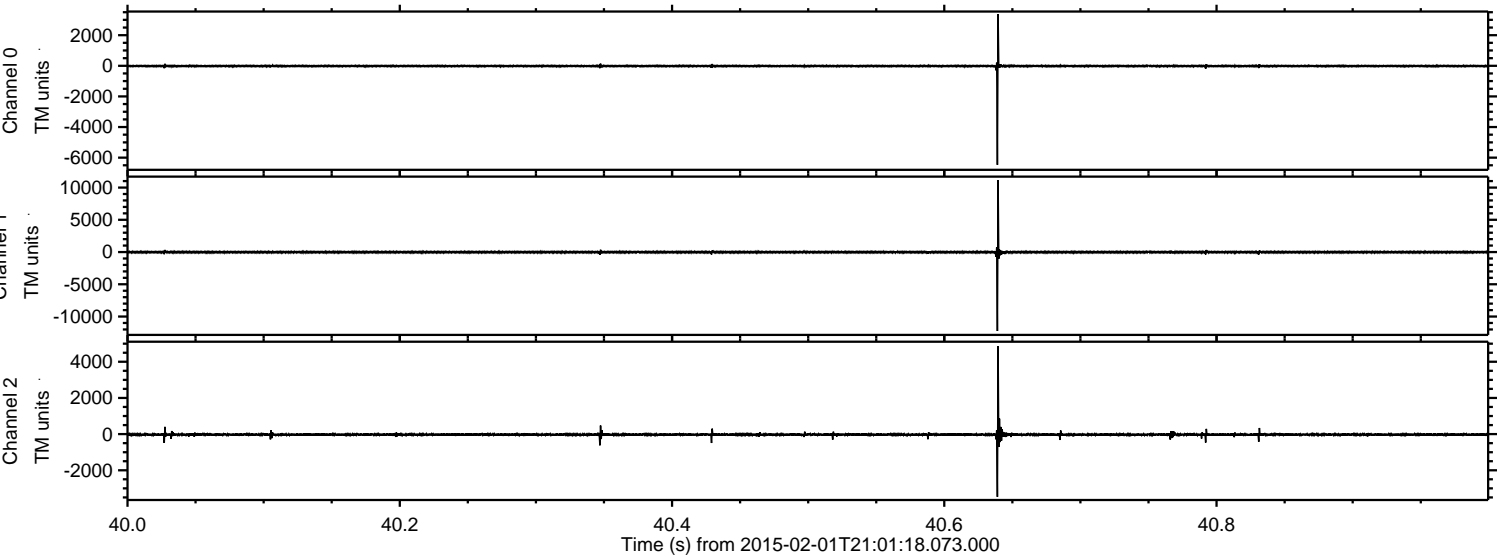

Processed Mon Feb 16 19:17:14 2015 by ELM ver.2012-10-06 from 001__elm20150201_210117__dat00.bin

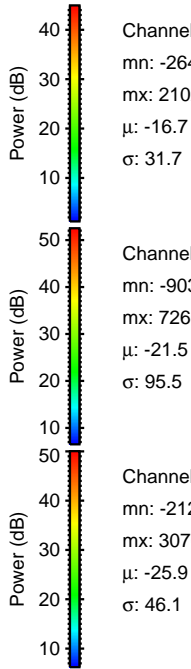
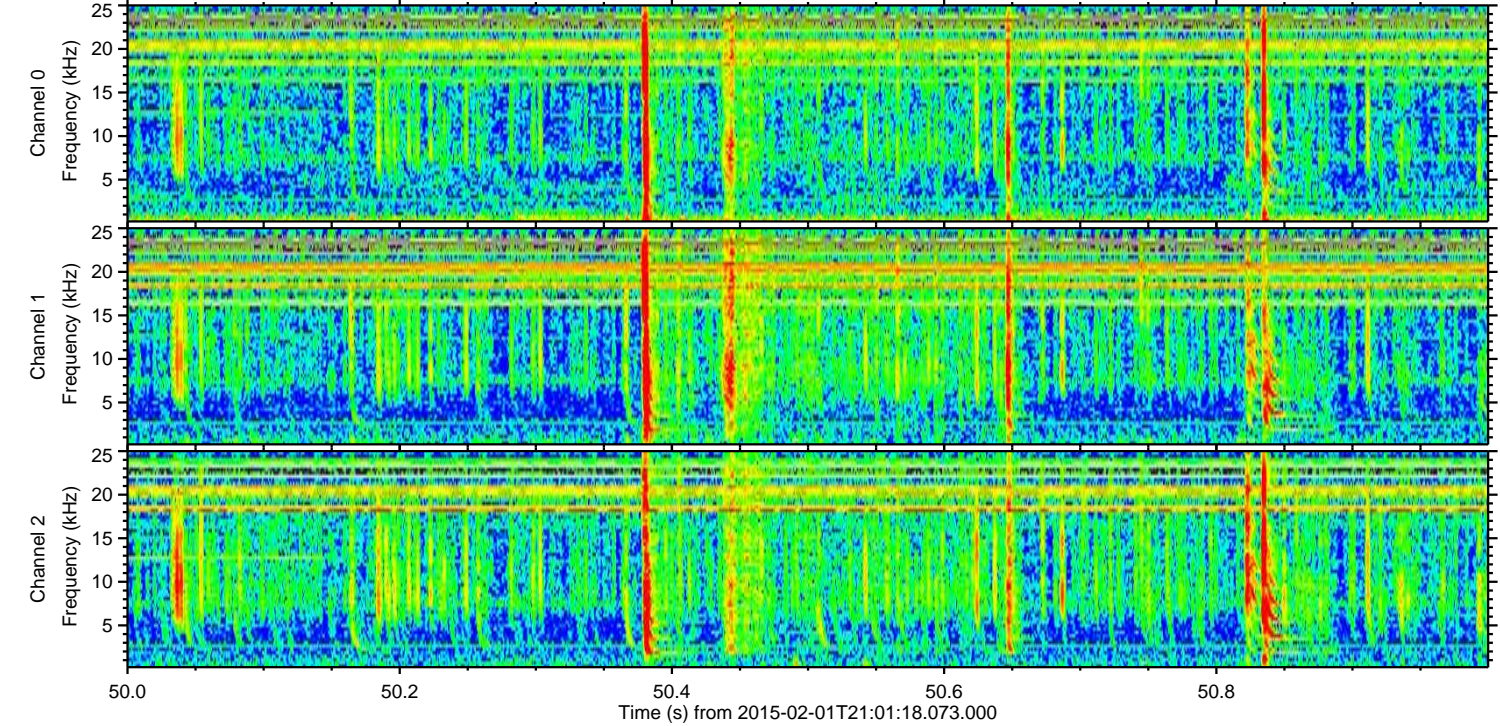
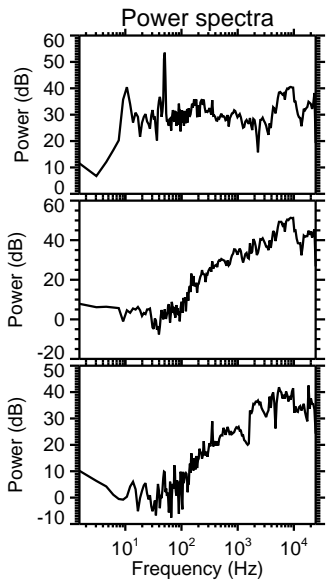
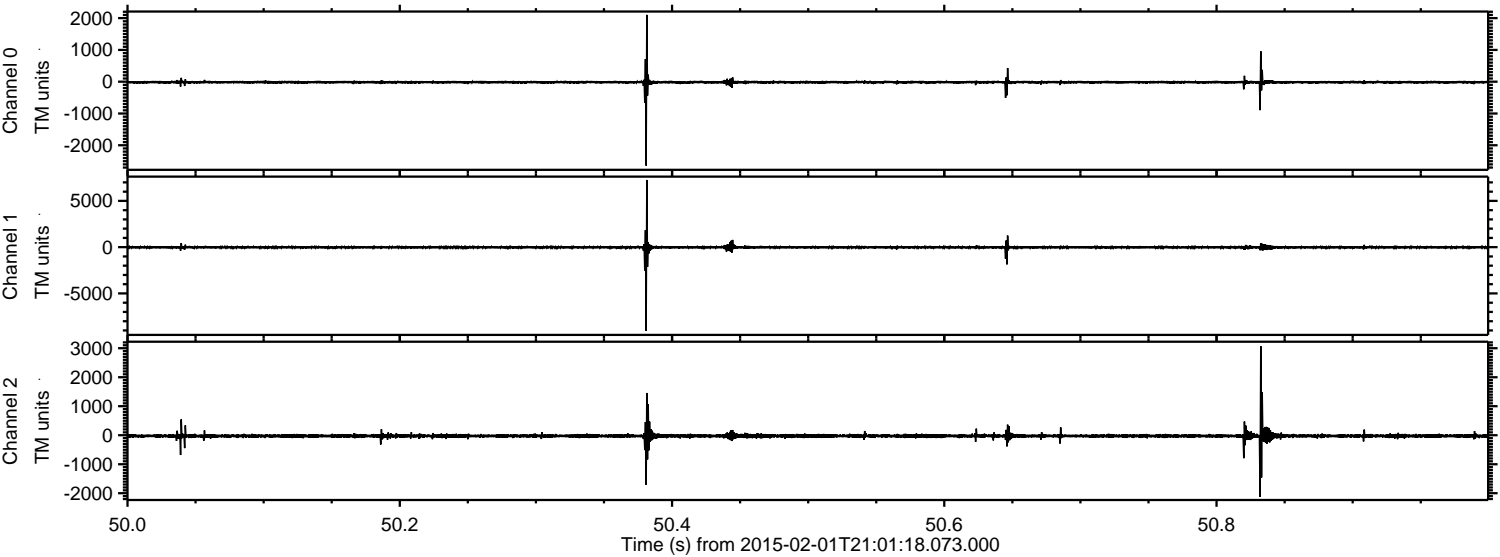

Channel 0
mn: -2640
mx: 2102
 μ : -16.7
 σ : 31.7

Channel 1
mn: -9030
mx: 7260
 μ : -21.5
 σ : 95.5

Channel 2
mn: -2127
mx: 3070
 μ : -25.9
 σ : 46.1

ELMAVAN 3D WAVEFORMS (Measured data sampled at 50 kHz) 49807 packets of 144 samples from 2015-02-01T21:01:18.073.000. Part 103/144

Processed Mon Feb 16 19:17:15 2015 by ELM ver.2012-10-06 from 001__elm20150201_210117__dat00.bin

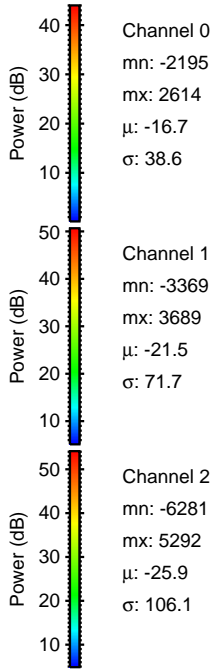
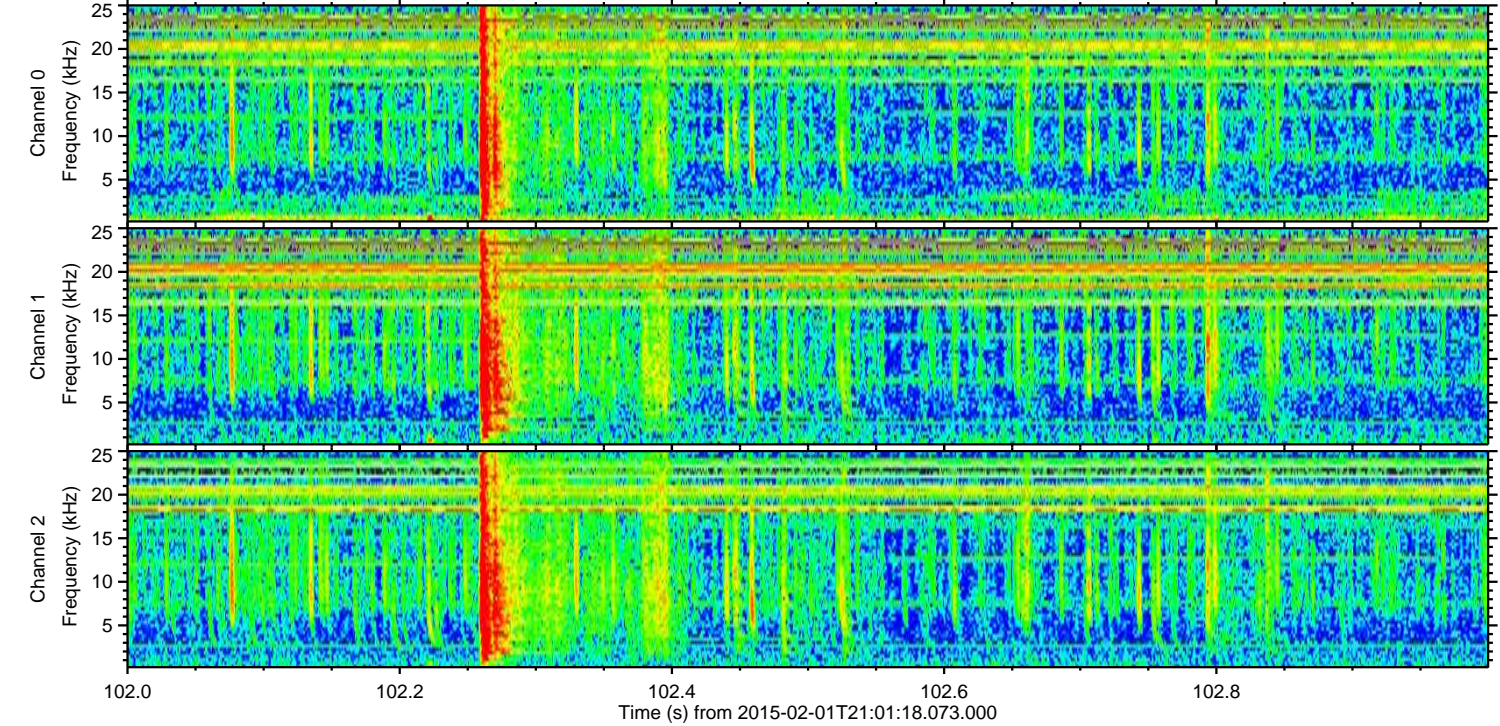
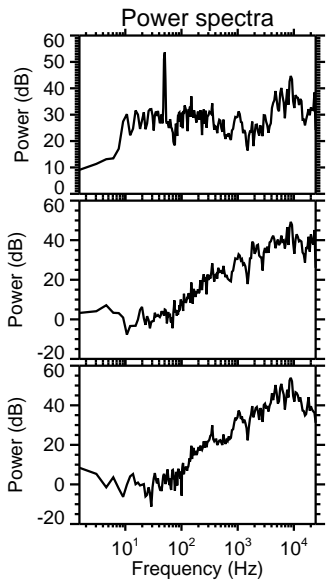
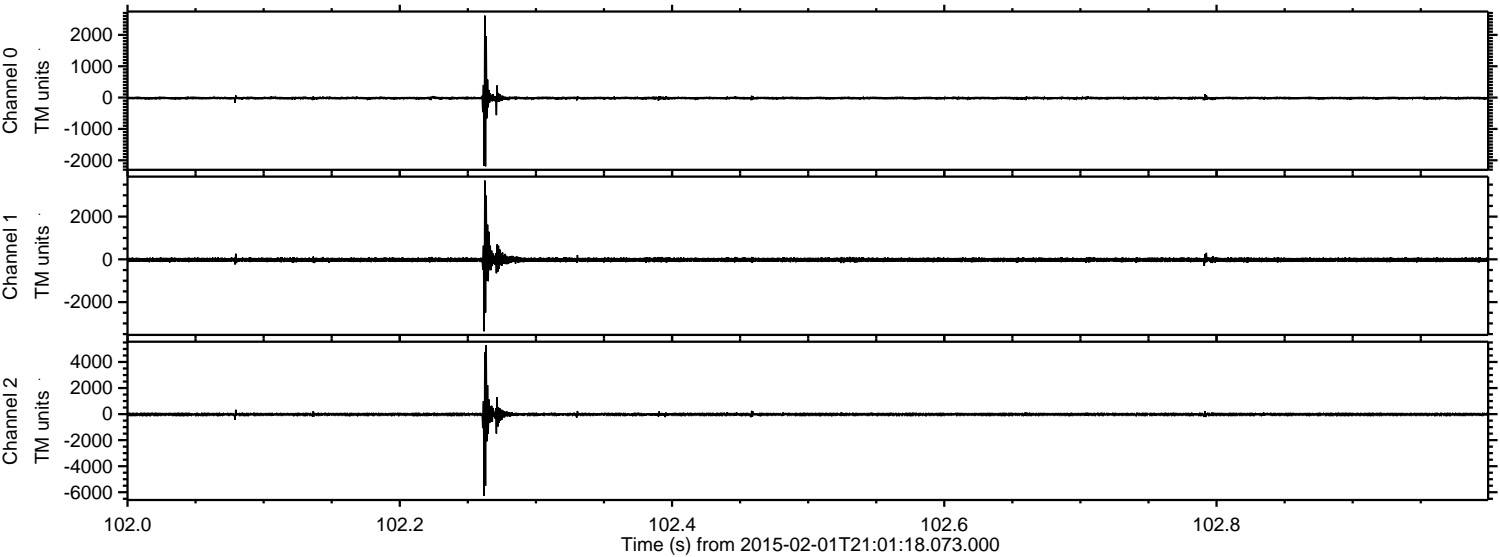

ELMAVAN 3D WAVEFORMS (Measured data sampled at 50 kHz) 49807 packets of 144 samples from 2015-02-01T21:01:18.073.000. Part 64/144

Processed Mon Feb 16 19:17:16 2015 by ELM ver.2012-10-06 from 001__elm20150201_210117__dat00.bin

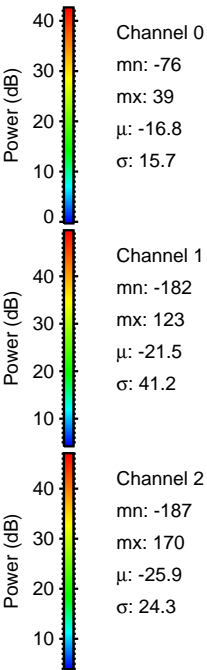
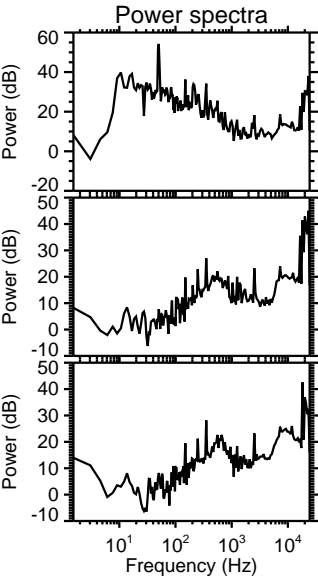
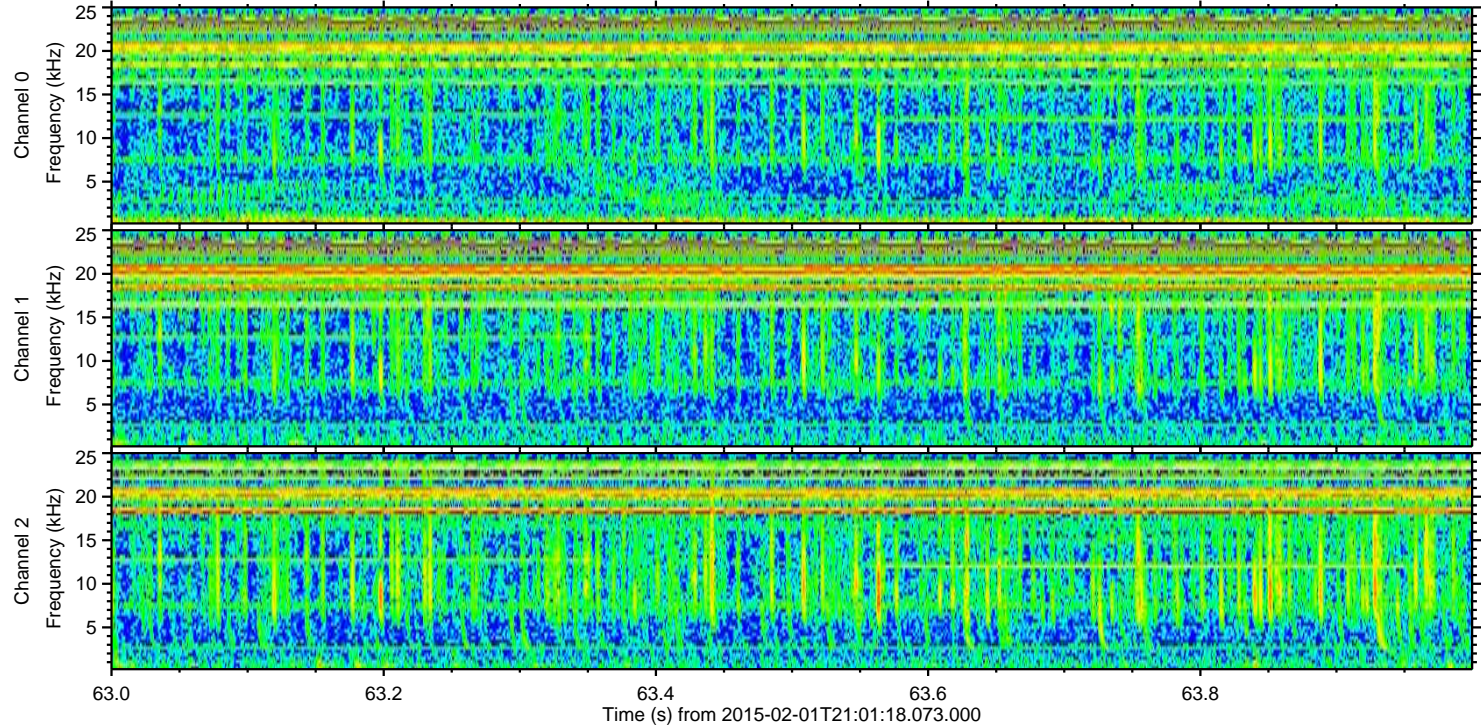
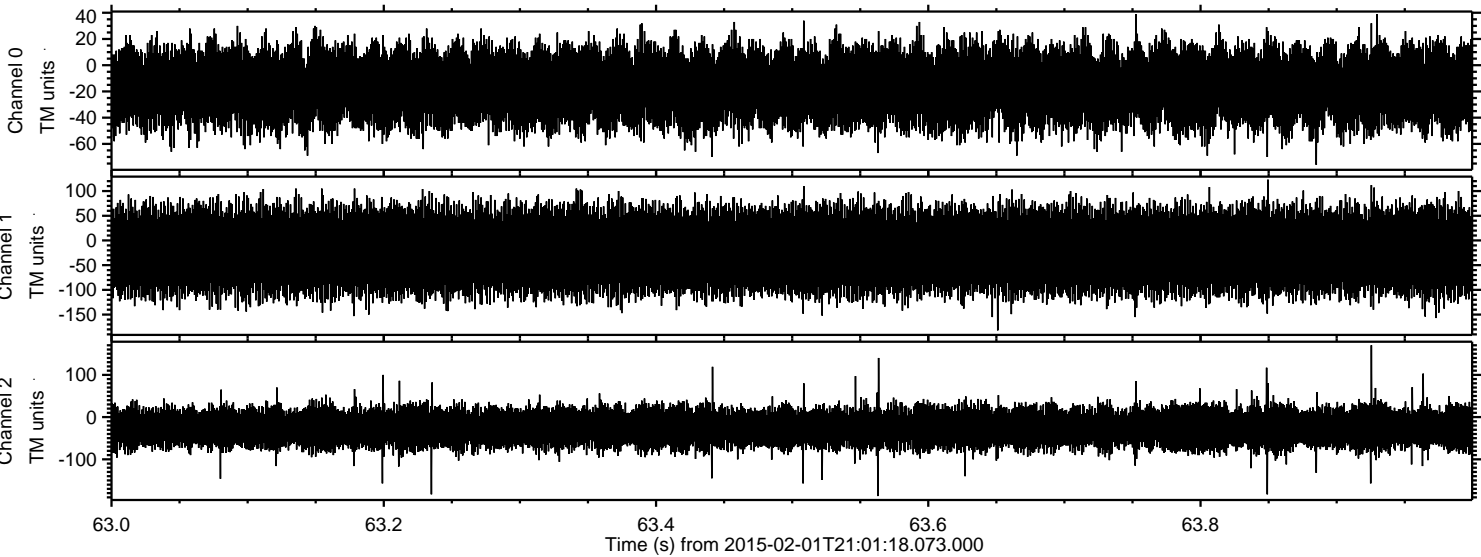

Power spectra

Channel 0
mn: -76
mx: 39
 μ : -16.8
 σ : 15.7

Channel 1
mn: -182
mx: 123
 μ : -21.5
 σ : 41.2

Channel 2
mn: -187
mx: 170
 μ : -25.9
 σ : 24.3