

ELMAVAN 3D WAVEFORMS (Measured data sampled at 50 kHz) 49807 packets of 144 samples from 2015-02-01T18:56:13.524.000.

Processed Mon Feb 16 18:42:32 2015 by ELM ver.2012-10-06 from 001__elm20150201_185612__dat00.bin

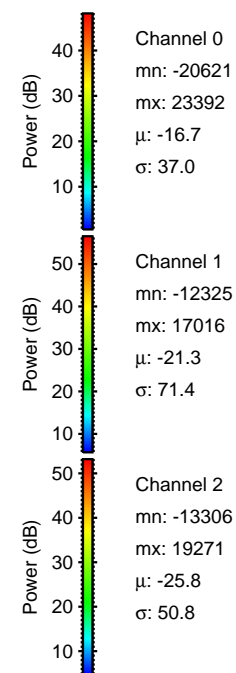

Processed Mon Feb 16 18:42:43 2015 by ELM ver.2012-10-06 from 001__elm20150201_185612__dat00.bin

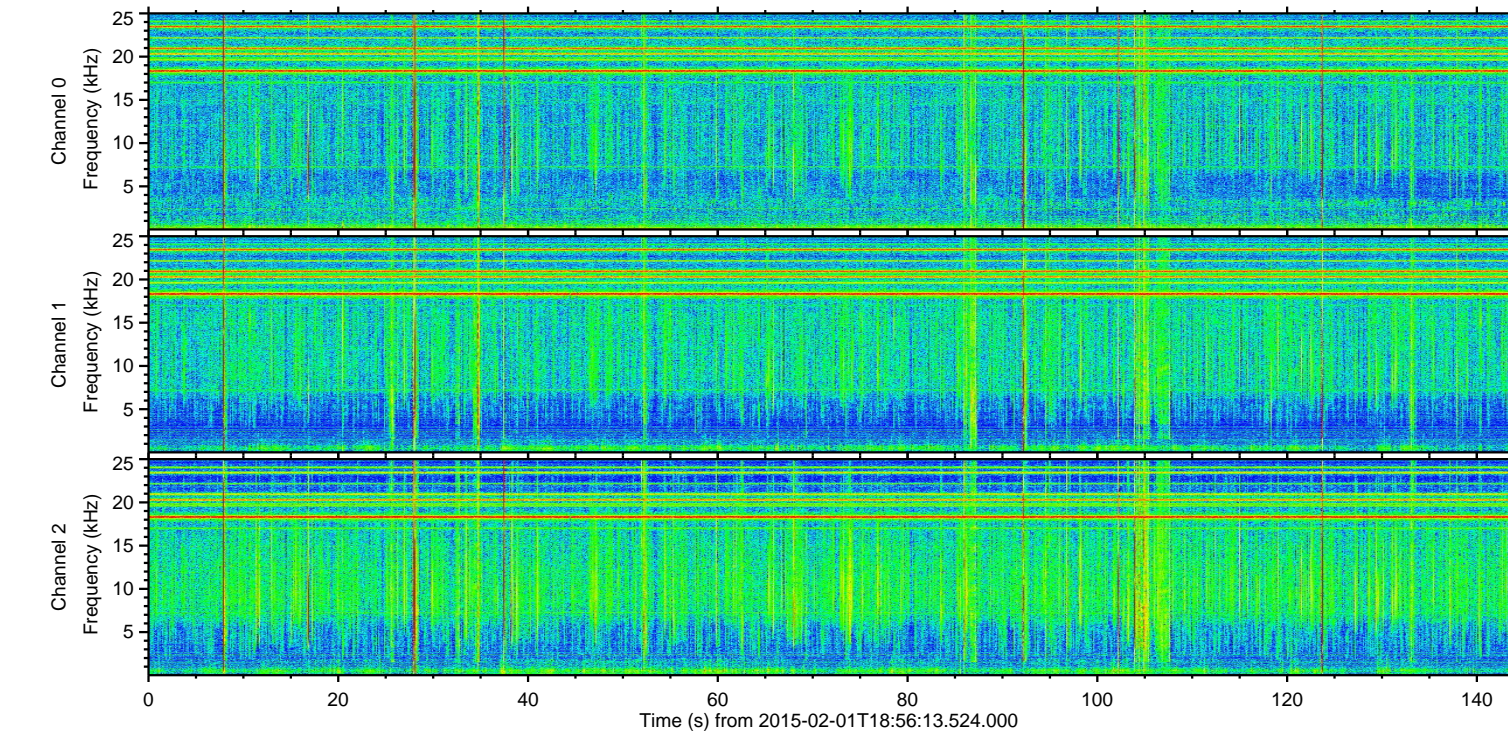
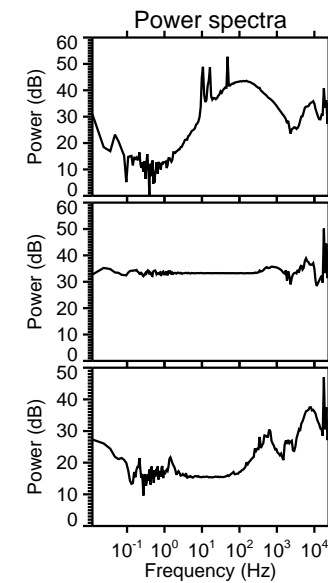
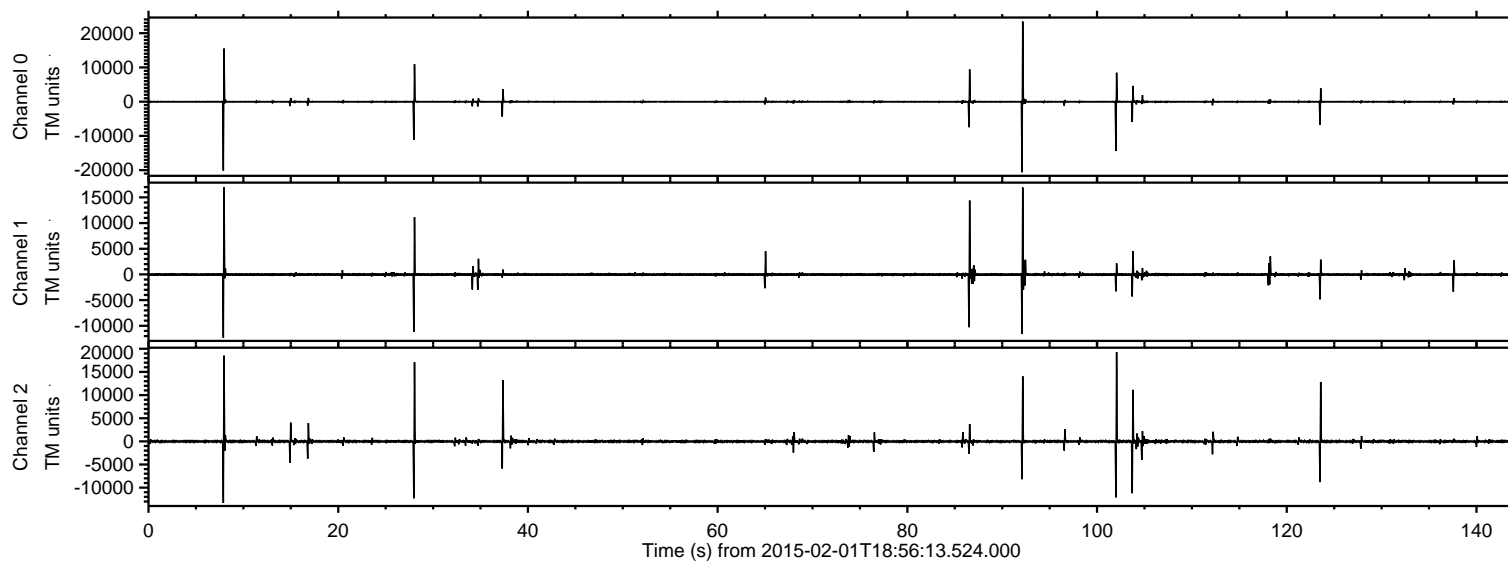
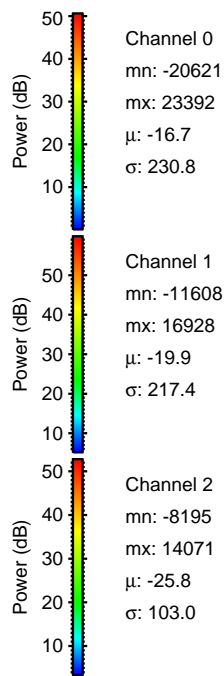
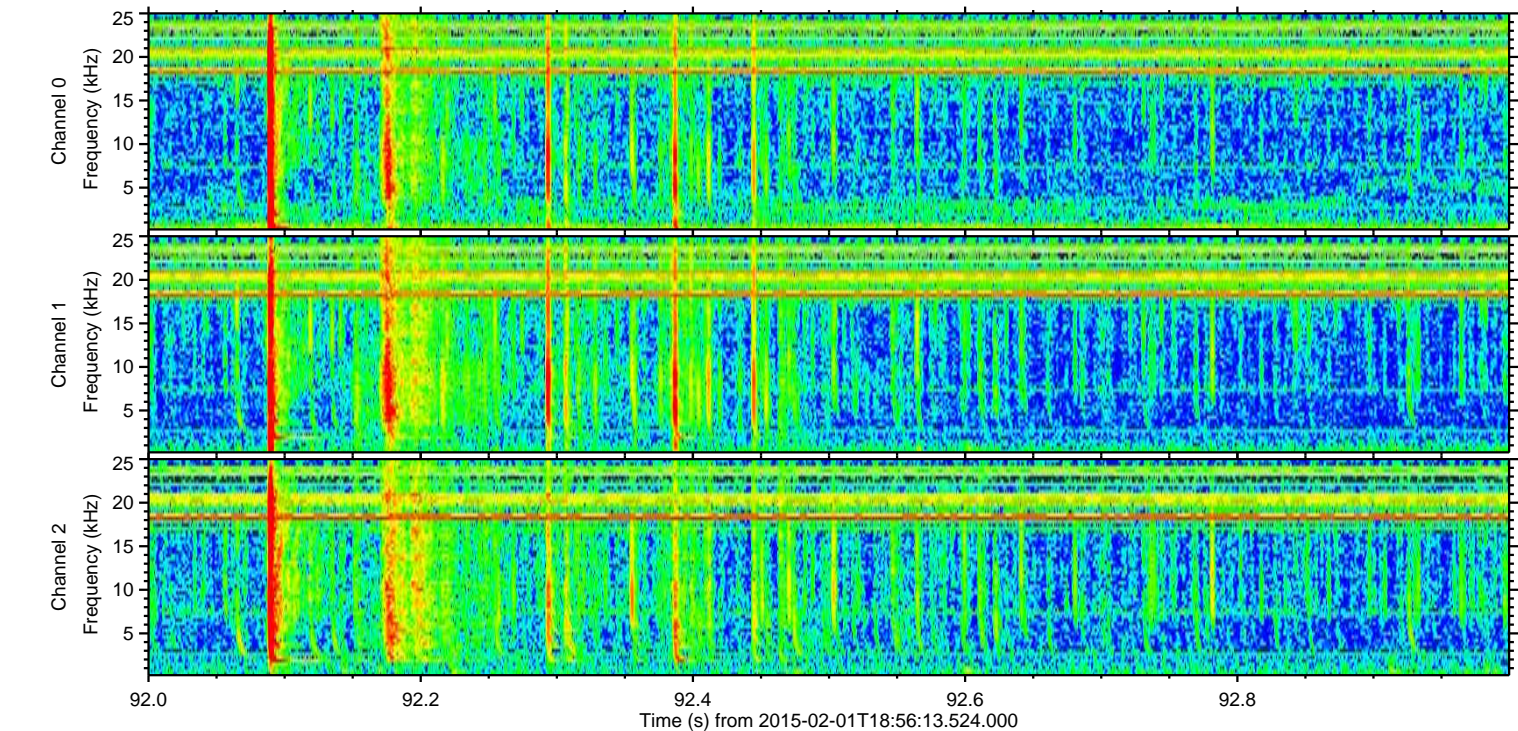
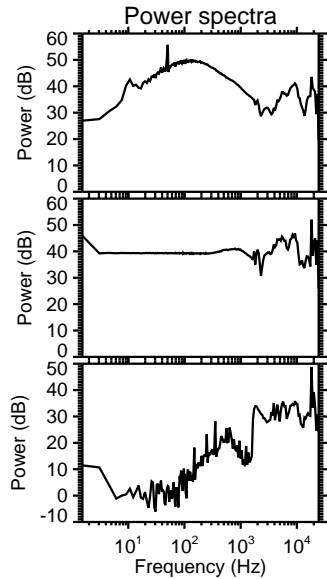
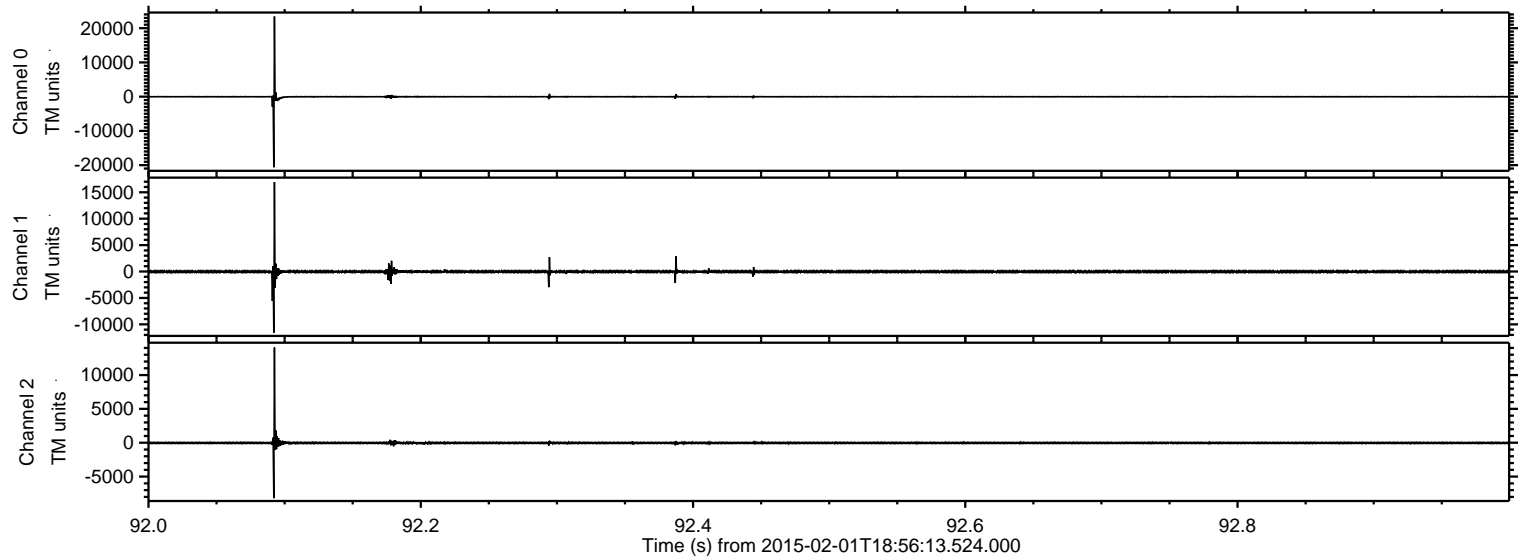

Processed Mon Feb 16 18:42:44 2015 by ELM ver.2012-10-06 from 001__elm20150201_185612__dat00.bin

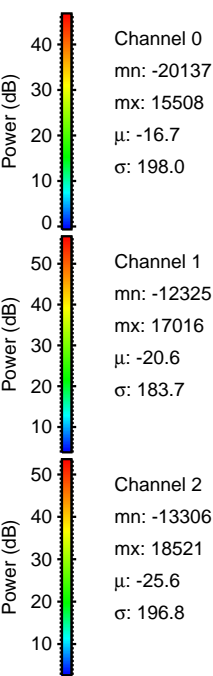
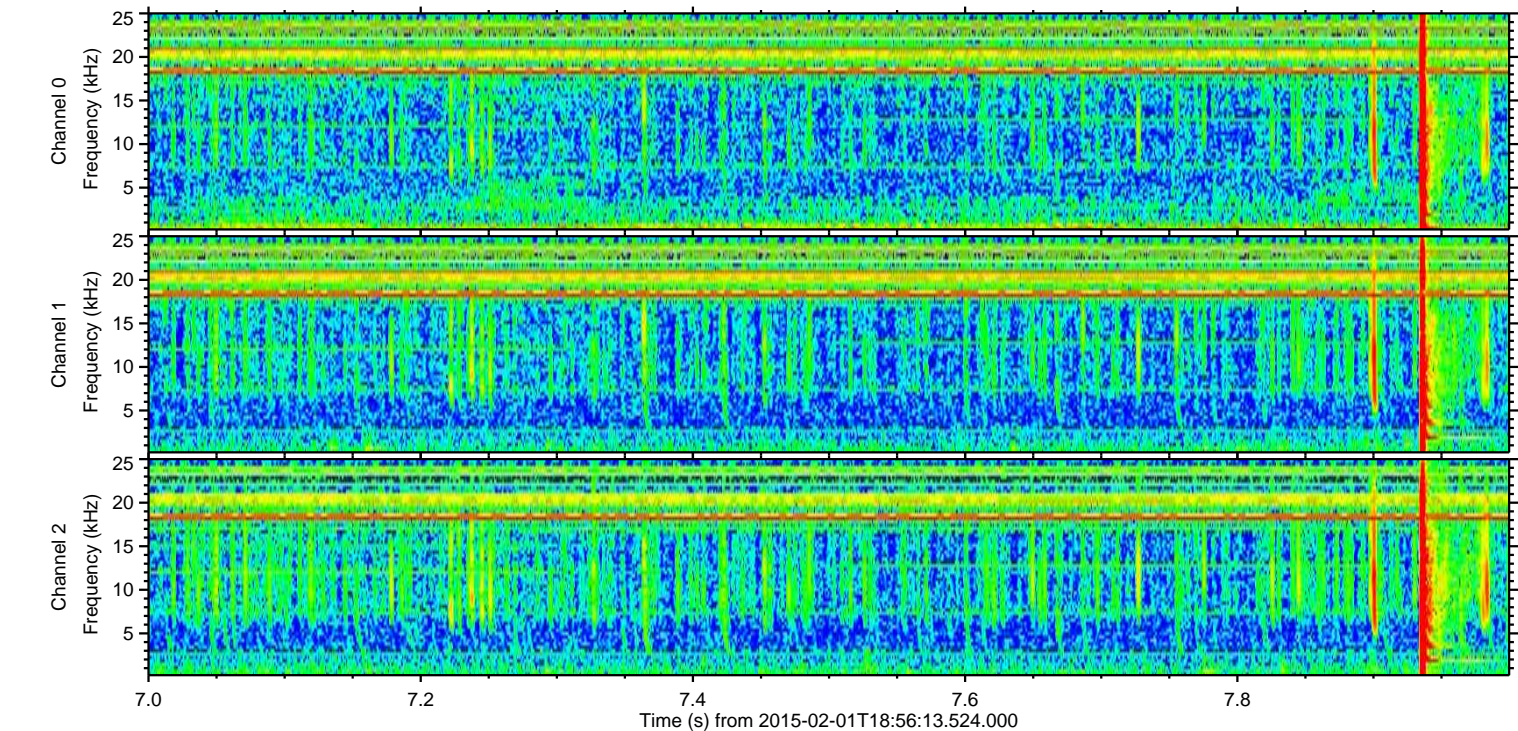
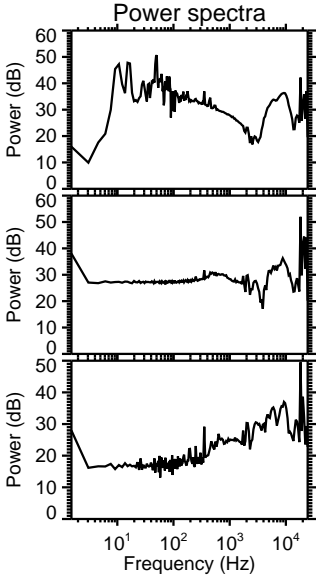
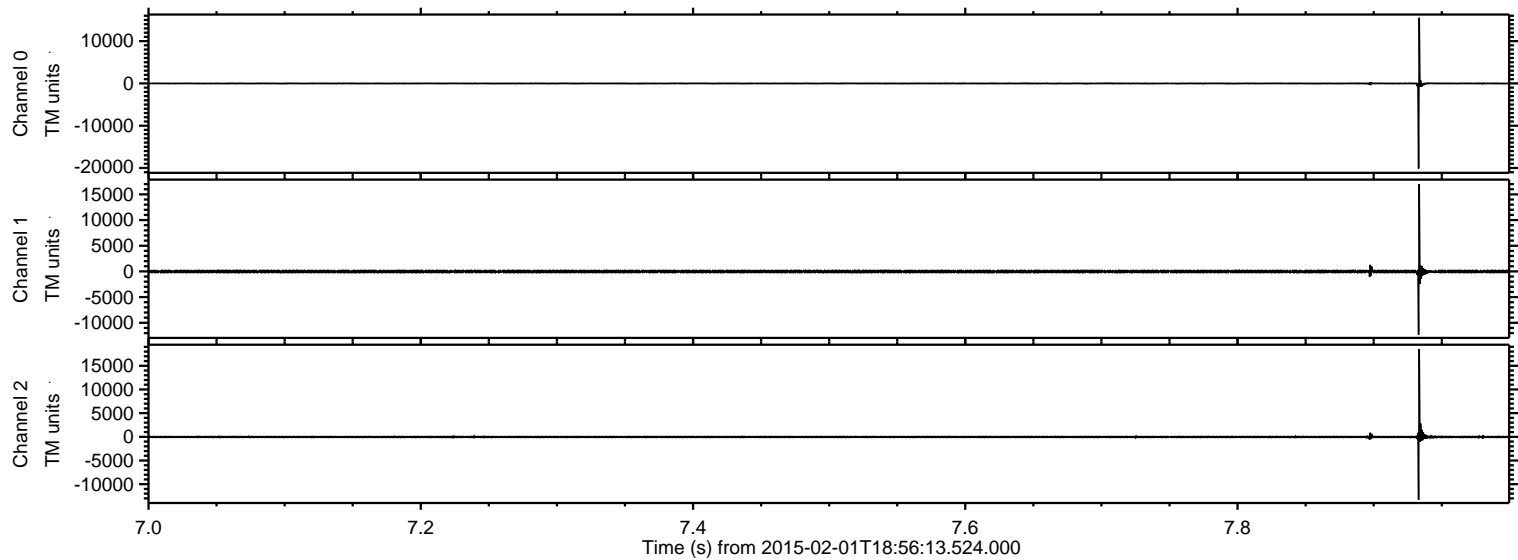

Processed Mon Feb 16 18:42:45 2015 by ELM ver.2012-10-06 from 001__elm20150201_185612__dat00.bin

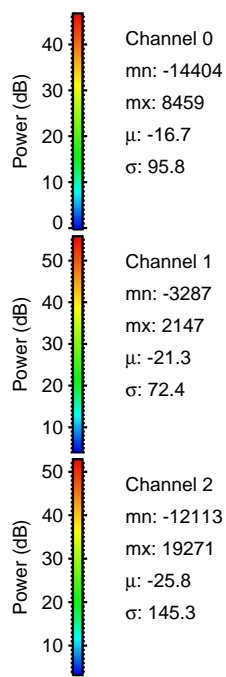
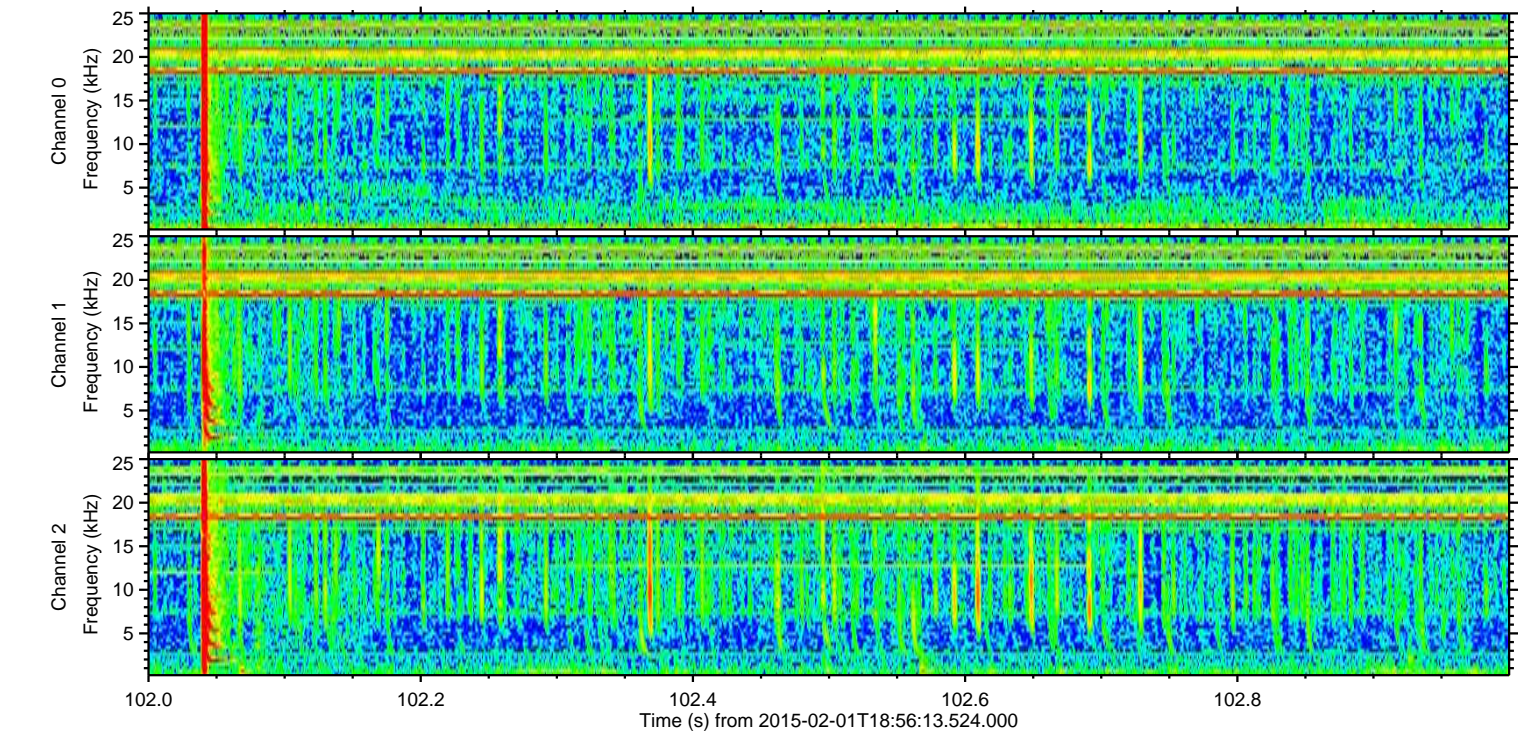
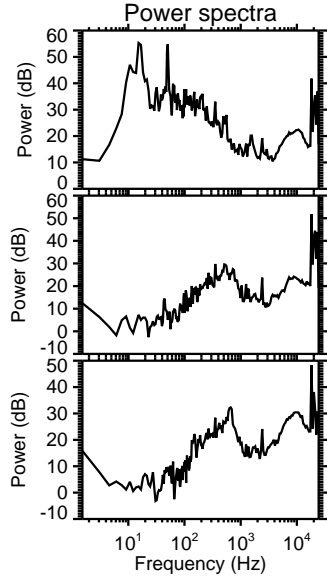
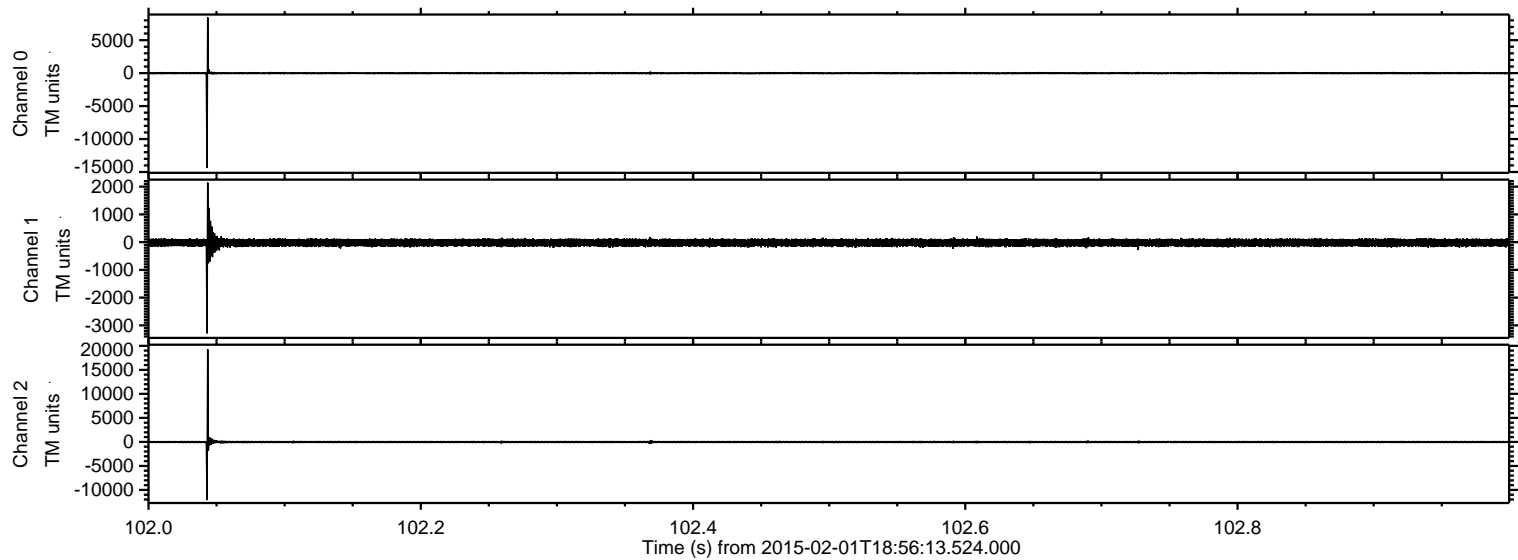

Channel 0
mn: -14404
mx: 8459
 μ : -16.7
 σ : 95.8

Channel 1
mn: -3287
mx: 2147
 μ : -21.3
 σ : 72.4

Channel 2
mn: -12113
mx: 19271
 μ : -25.8
 σ : 145.3

ELMAVAN 3D WAVEFORMS (Measured data sampled at 50 kHz) 49807 packets of 144 samples from 2015-02-01T18:56:13.524.000. Part 29/144

Processed Mon Feb 16 18:42:46 2015 by ELM ver.2012-10-06 from 001__elm20150201_185612__dat00.bin

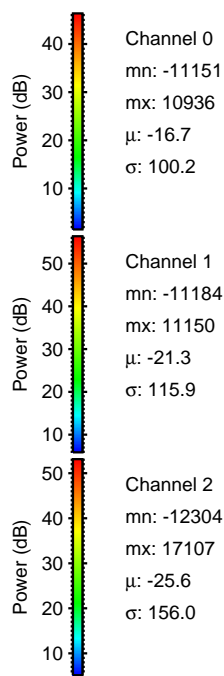
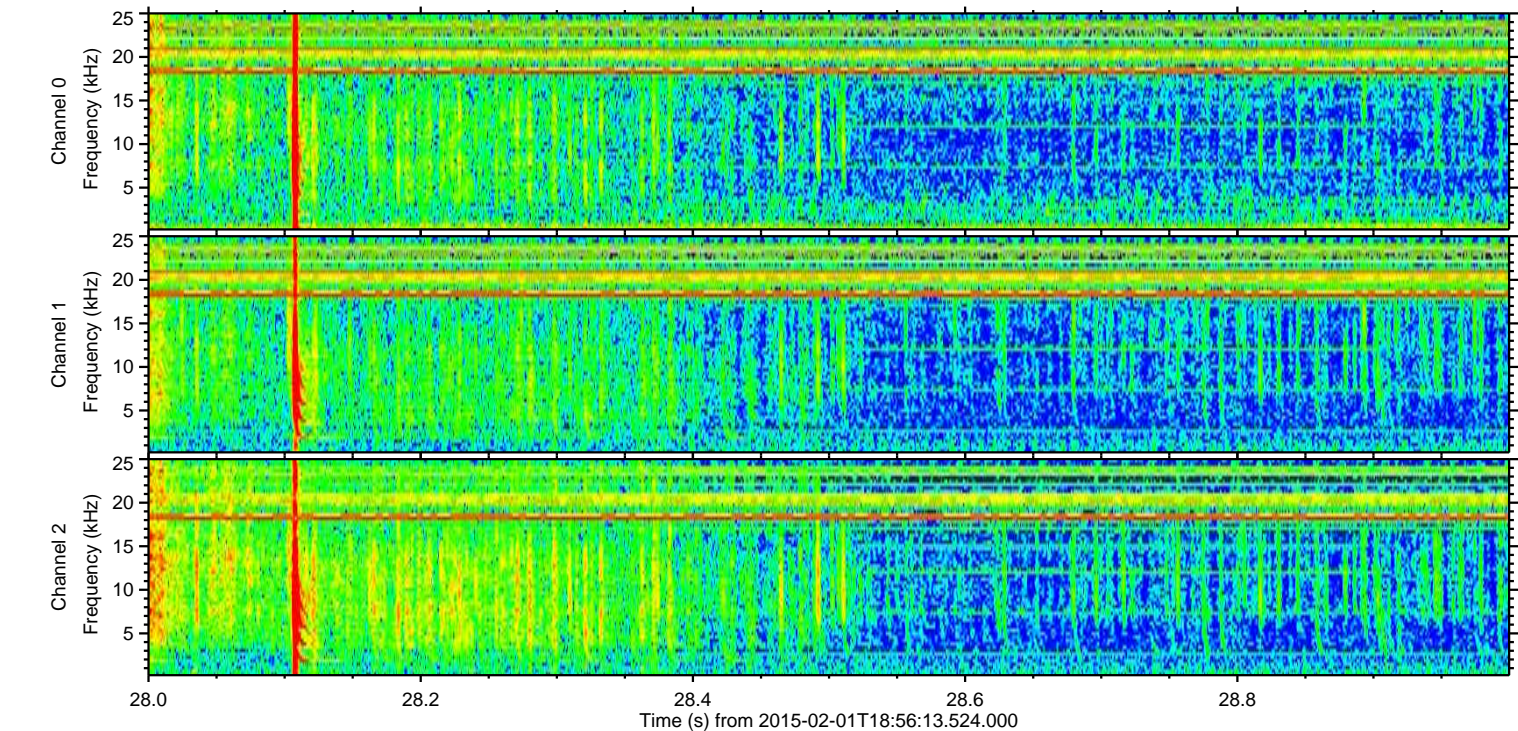
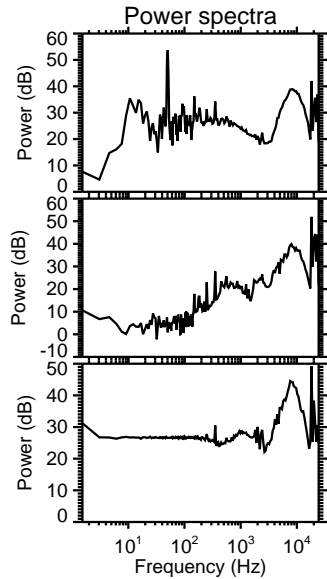
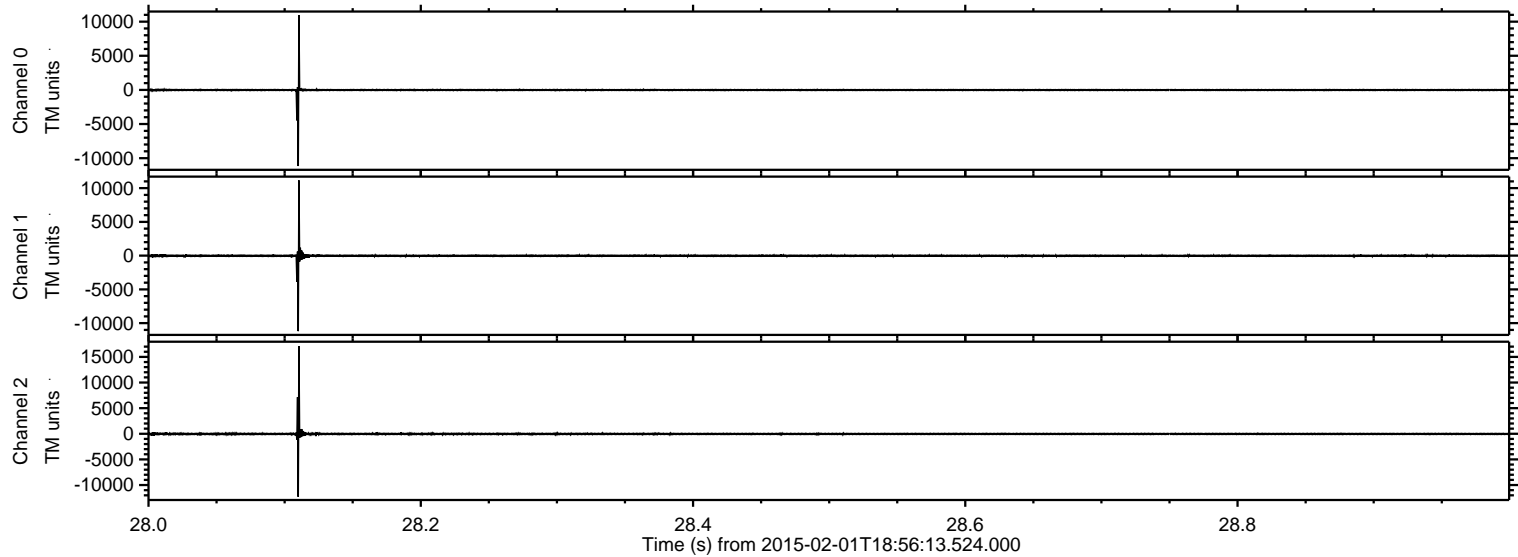

Processed Mon Feb 16 18:42:47 2015 by ELM ver.2012-10-06 from 001__elm20150201_185612__dat00.bin

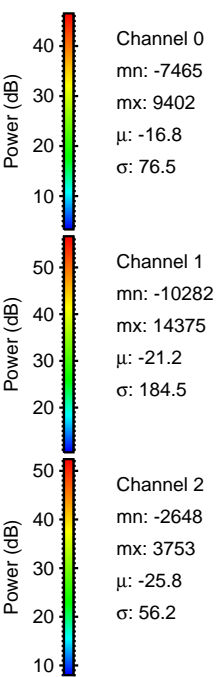
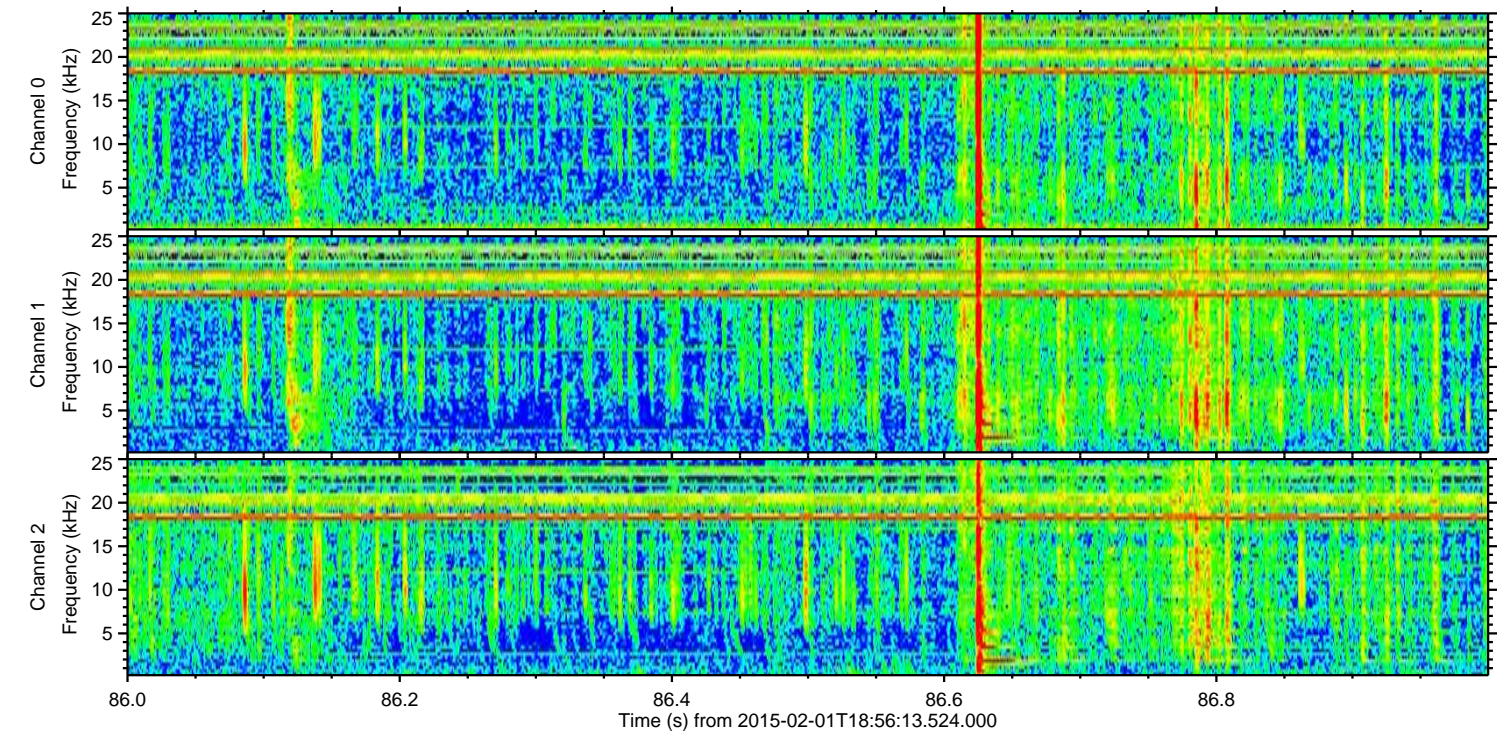
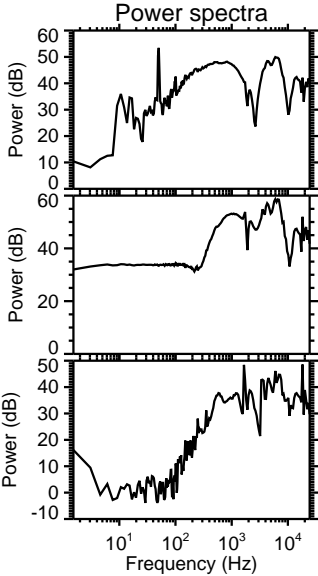
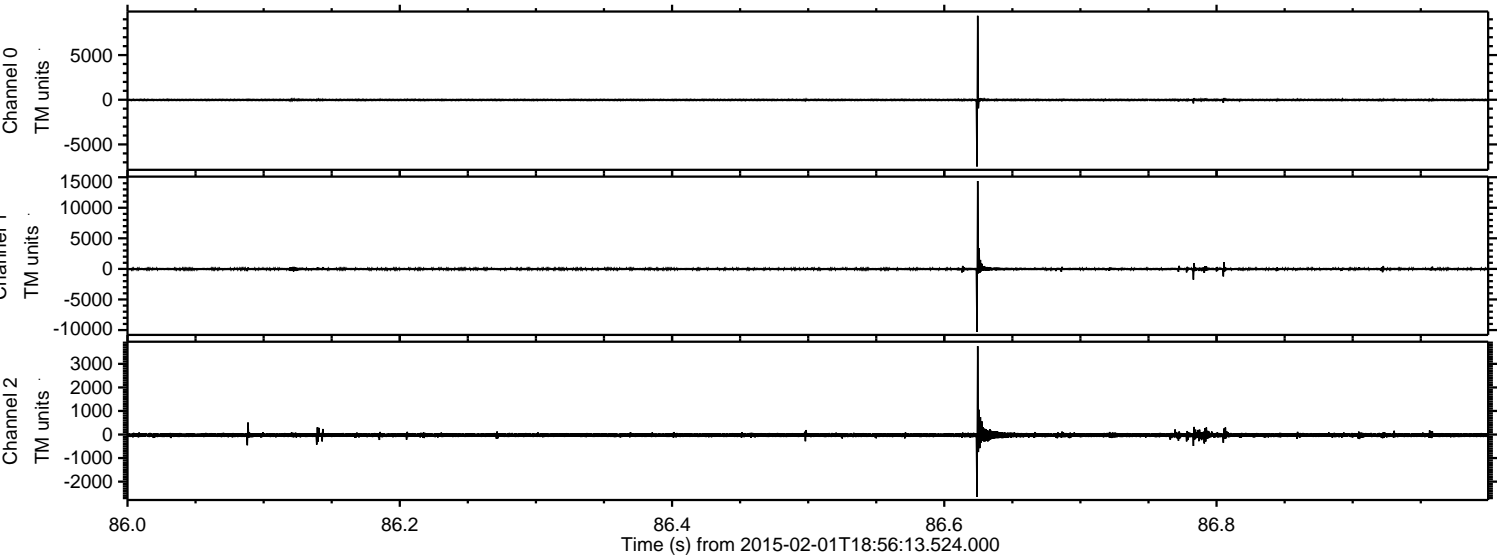

Processed Mon Feb 16 18:42:48 2015 by ELM ver.2012-10-06 from 001__elm20150201_185612__dat00.bin

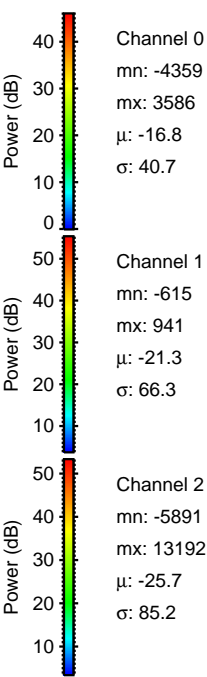
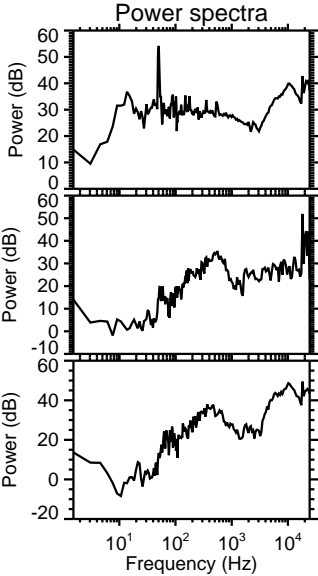
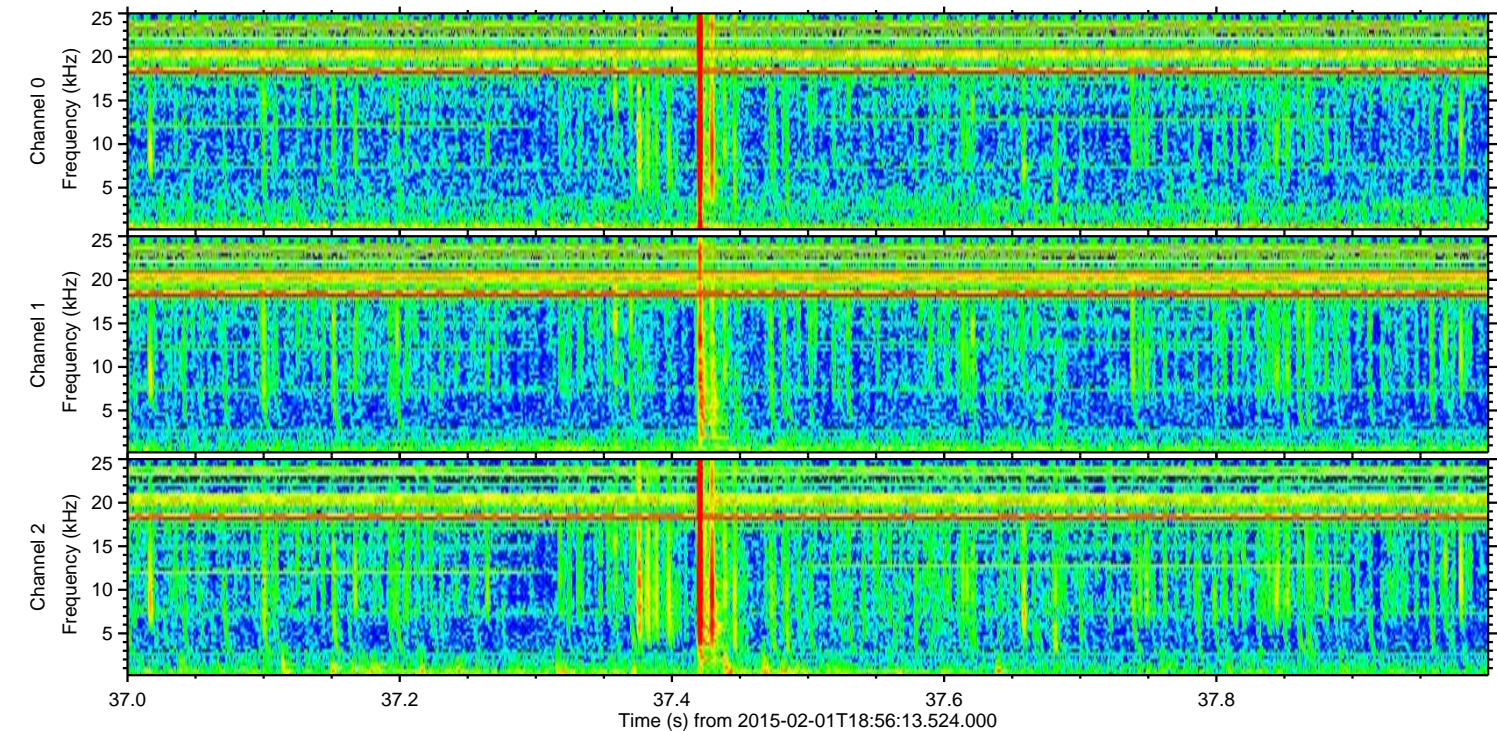
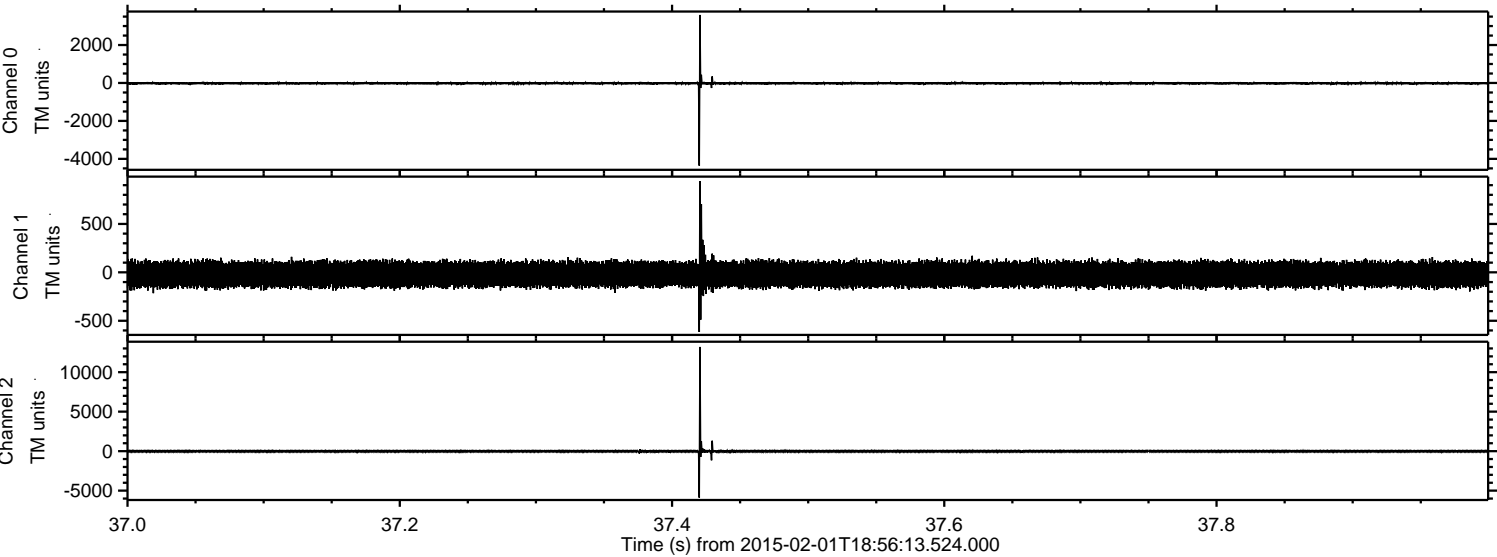

ELMAVAN 3D WAVEFORMS (Measured data sampled at 50 kHz) 49807 packets of 144 samples from 2015-02-01T18:56:13.524.000. Part 124/144

Processed Mon Feb 16 18:42:49 2015 by ELM ver.2012-10-06 from 001__elm20150201_185612__dat00.bin

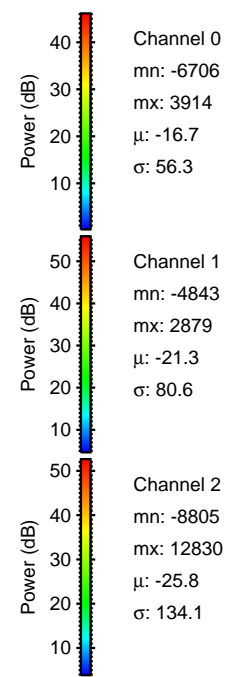
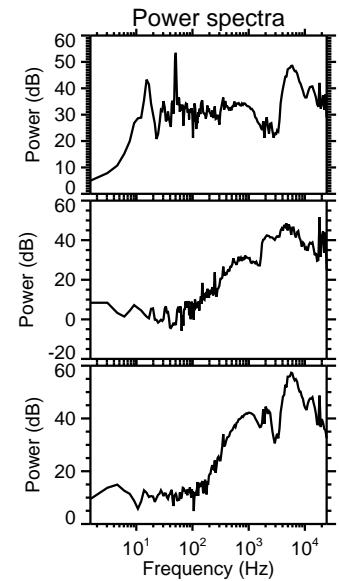
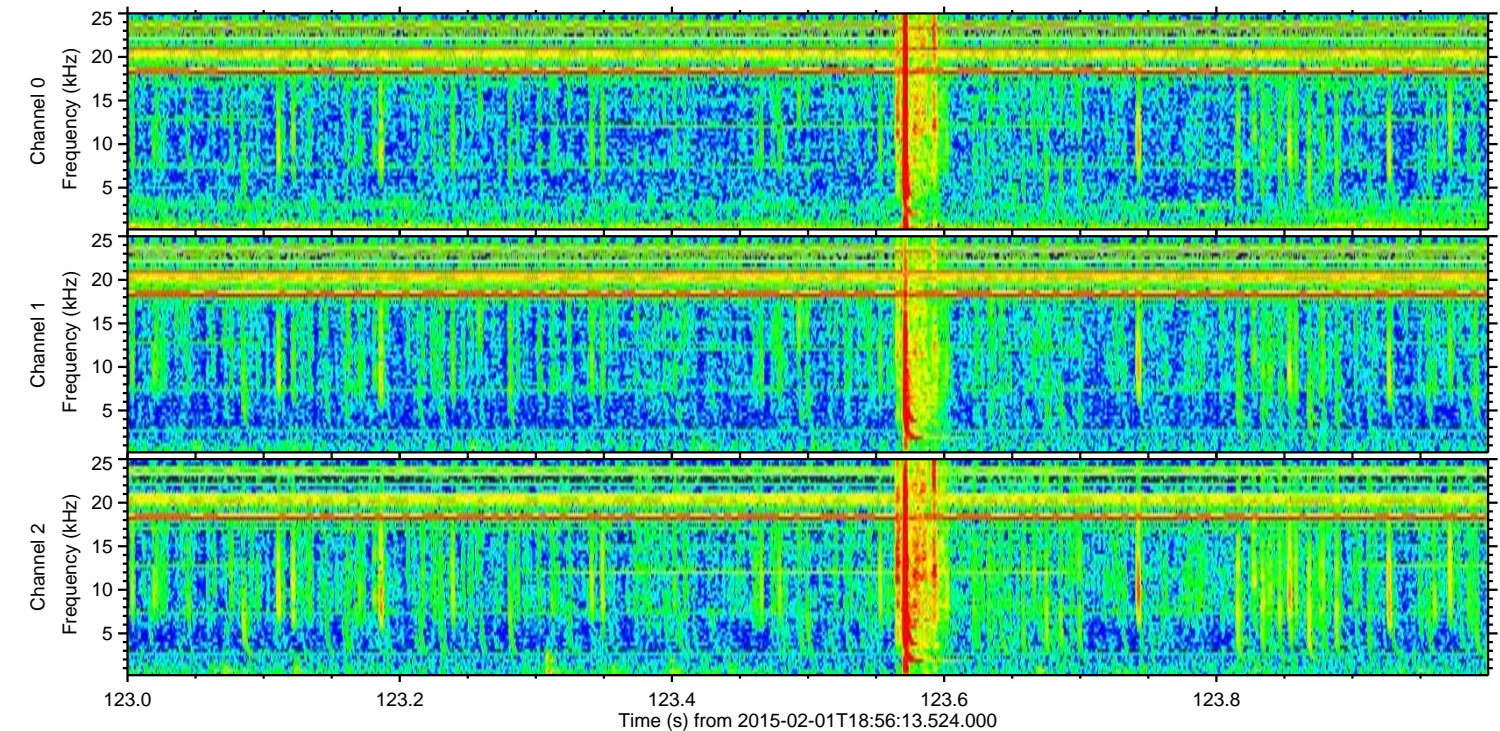
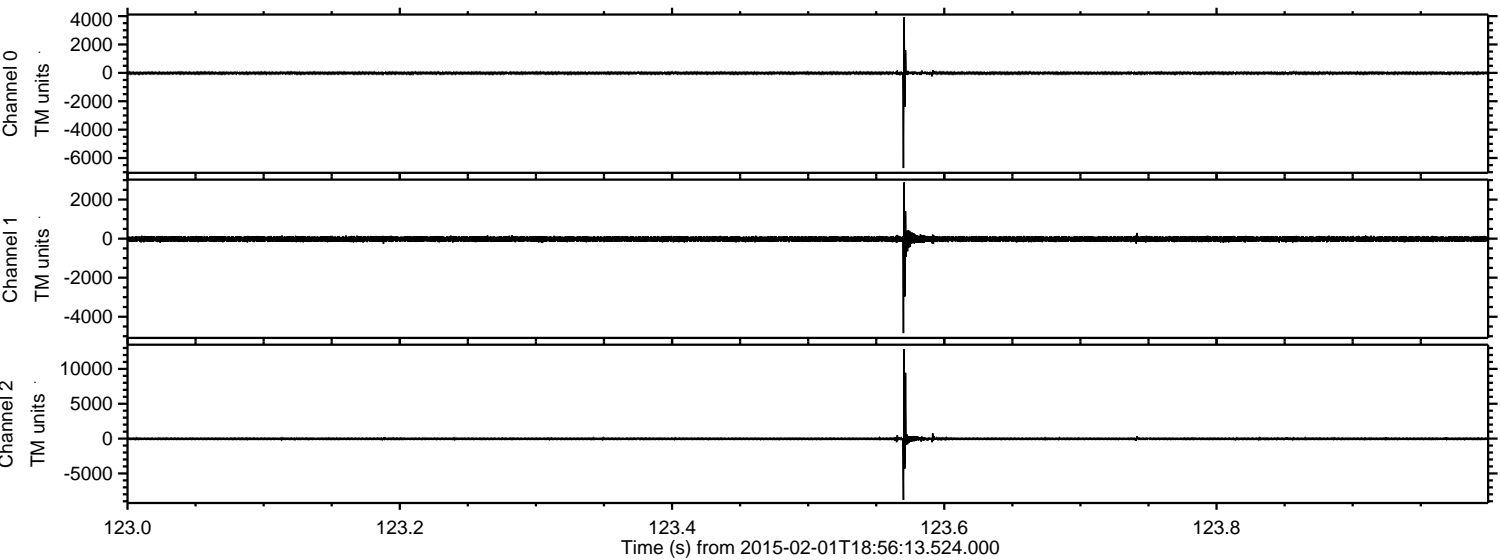

ELMAVAN 3D WAVEFORMS (Measured data sampled at 50 kHz) 49807 packets of 144 samples from 2015-02-01T18:56:13.524.000. Part 104/144

Processed Mon Feb 16 18:42:50 2015 by ELM ver.2012-10-06 from 001__elm20150201_185612__dat00.bin

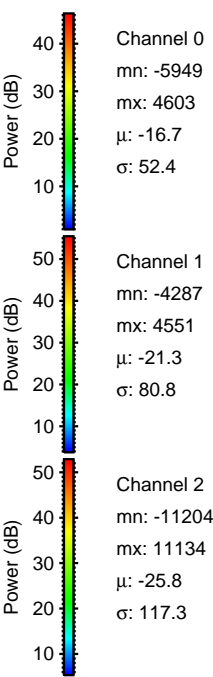
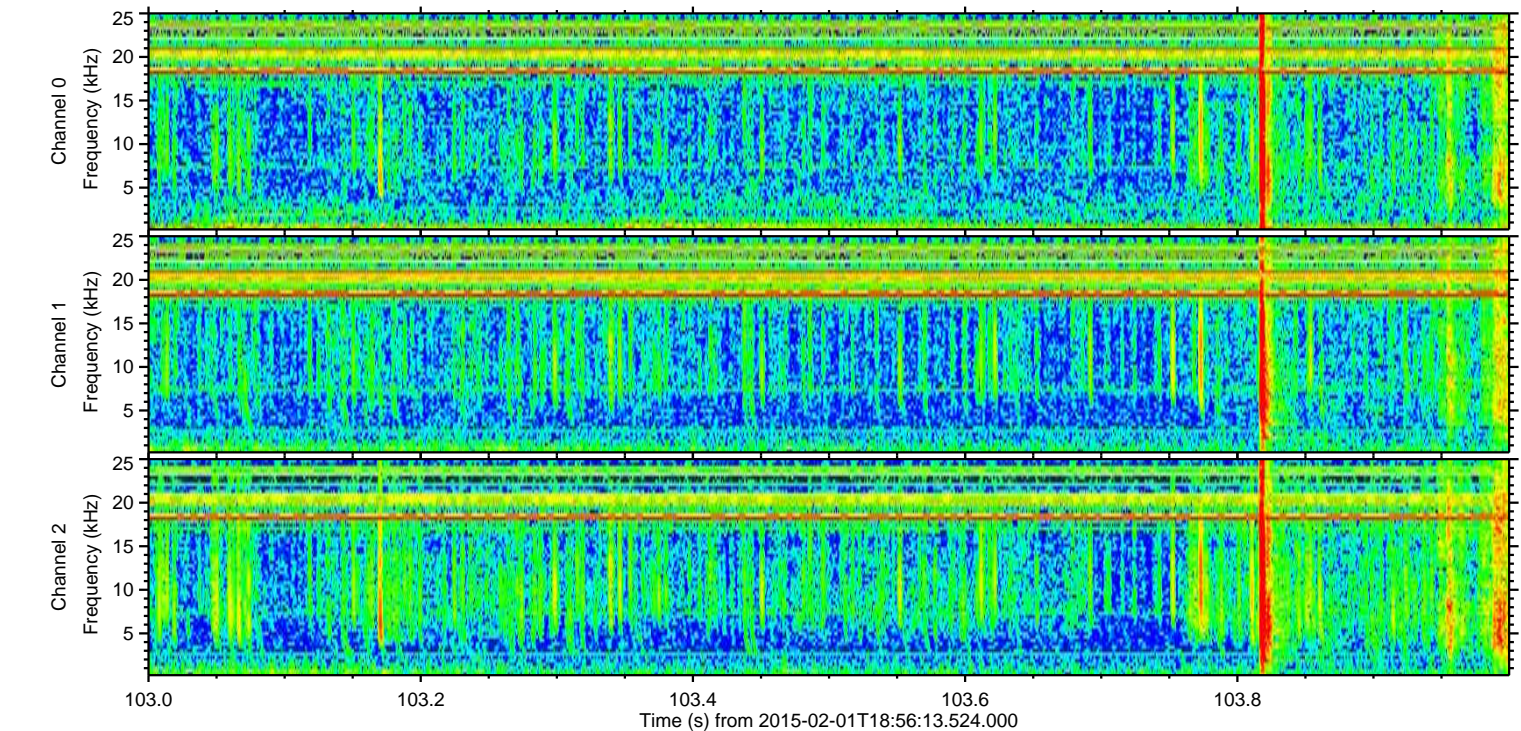
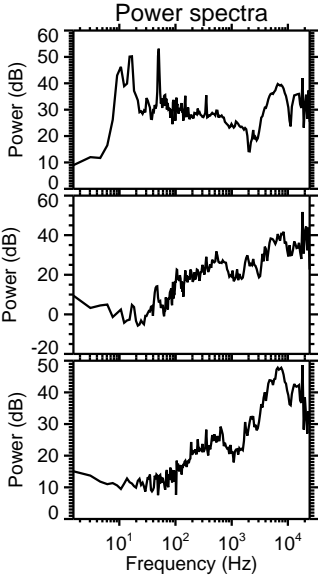
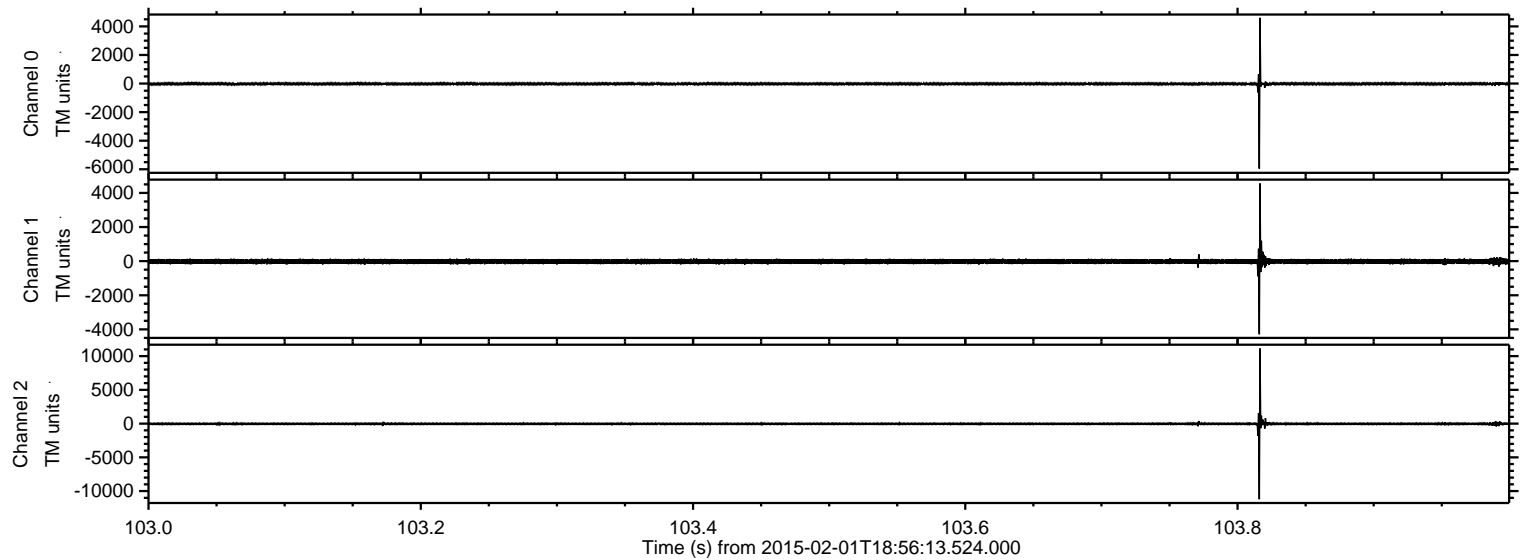

Processed Mon Feb 16 18:42:51 2015 by ELM ver.2012-10-06 from 001__elm20150201_185612__dat00.bin

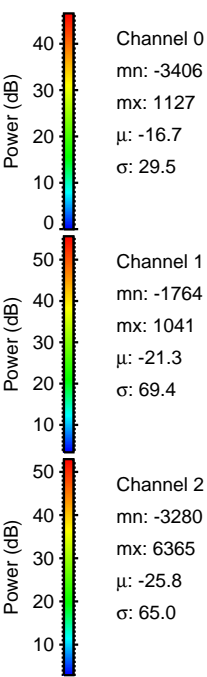
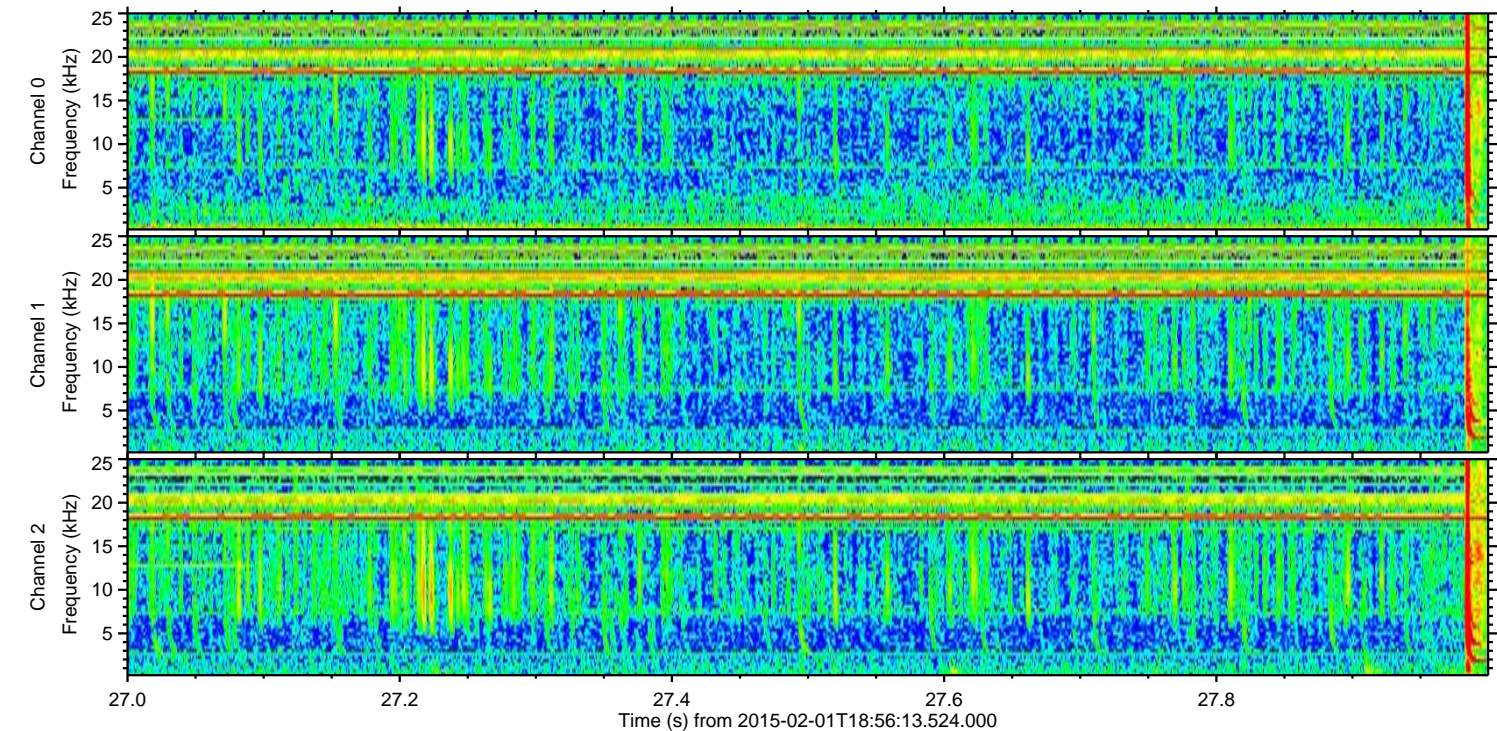
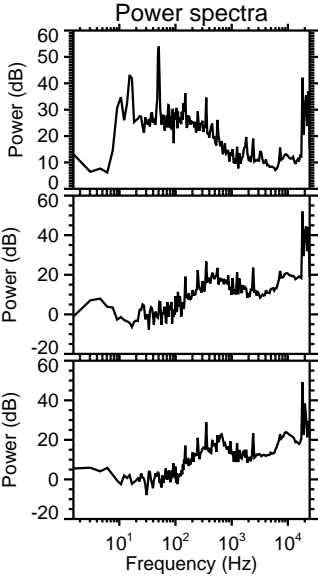
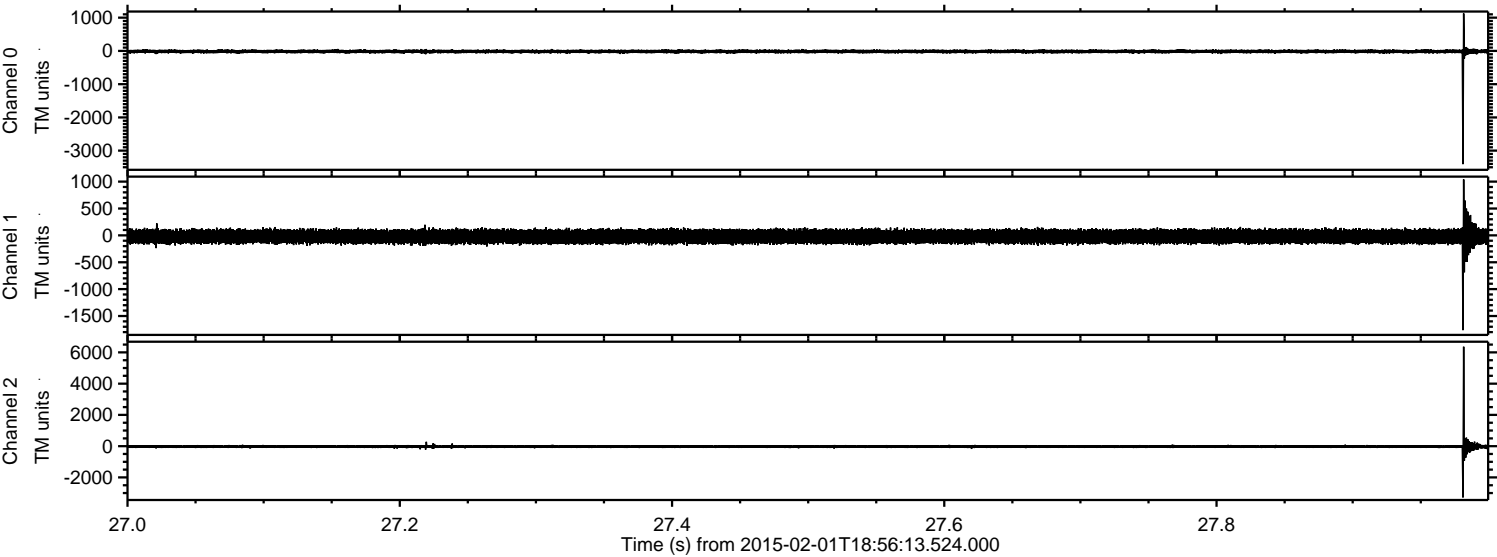

Channel 0
mn: -3406
mx: 1127
 μ : -16.7
 σ : 29.5

Channel 1
mn: -1764
mx: 1041
 μ : -21.3
 σ : 69.4

Channel 2
mn: -3280
mx: 6365
 μ : -25.8
 σ : 65.0

Processed Mon Feb 16 18:42:52 2015 by ELM ver.2012-10-06 from 001__elm20150201_185612__dat00.bin

