

# ELMAVAN 3D WAVEFORMS (Measured data sampled at 50 kHz) 49794 packets of 144 samples from 2015-02-01T17:16:09.919.000.

Processed Mon Feb 16 18:15:43 2015 by ELM ver.2012-10-06 from 001\_\_elm20150201\_171608\_\_dat00.bin

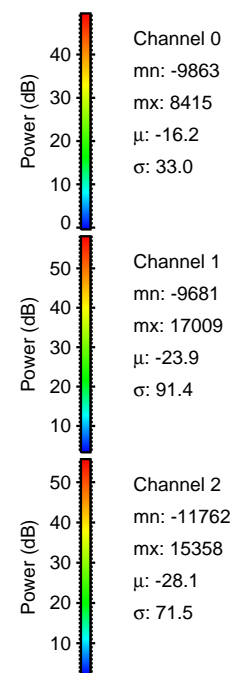

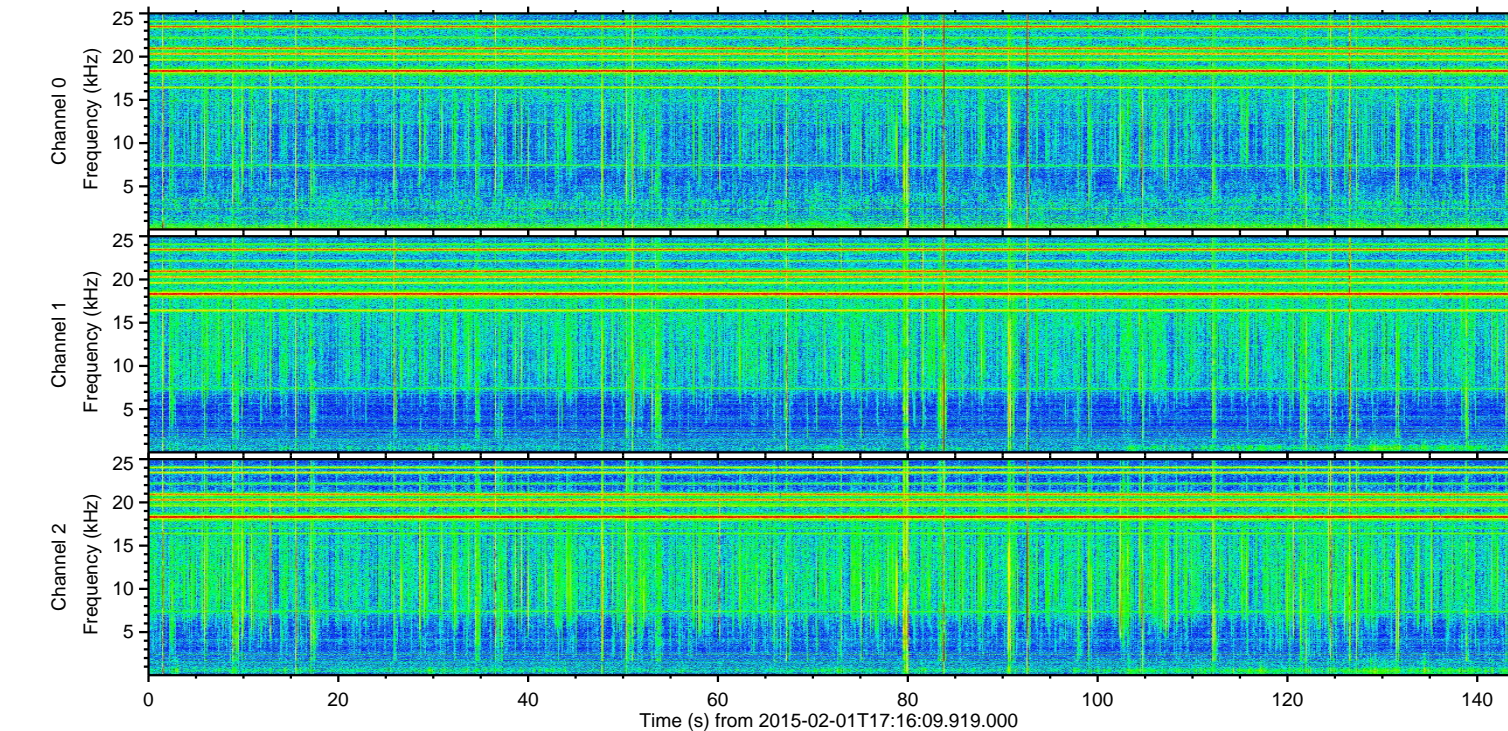
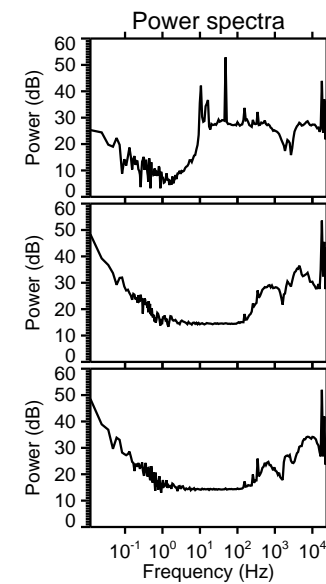
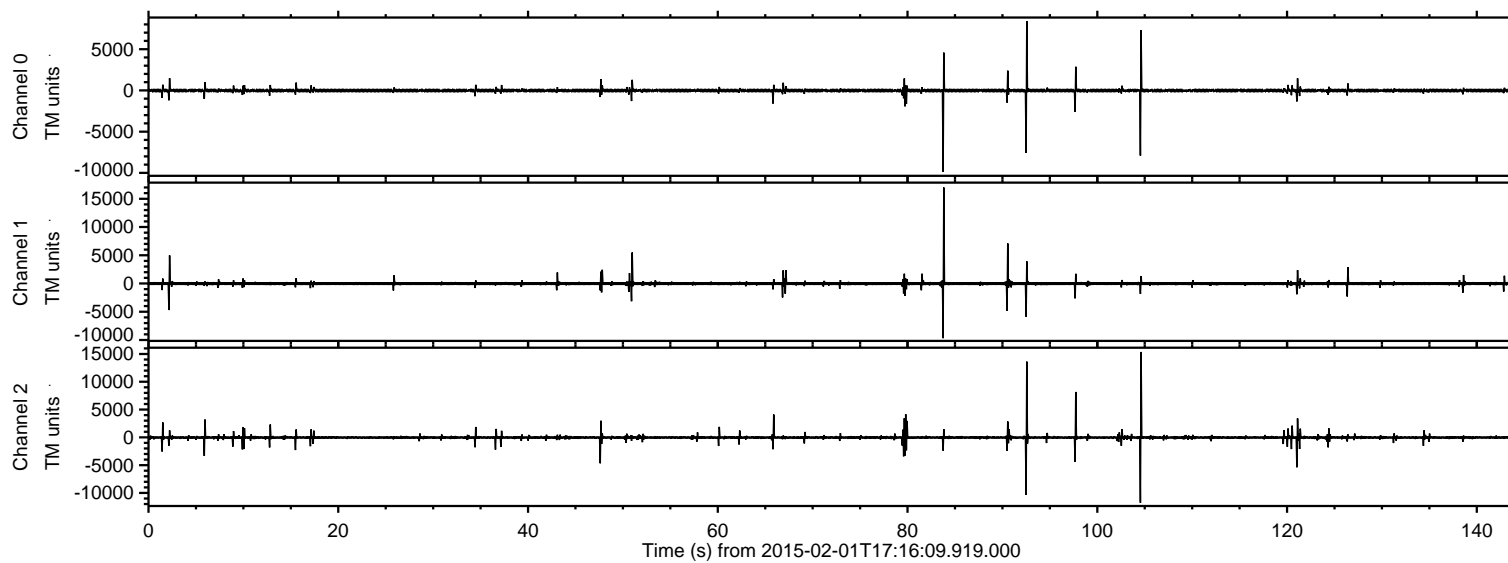

ELMAVAN 3D WAVEFORMS (Measured data sampled at 50 kHz) 49794 packets of 144 samples from 2015-02-01T17:16:09.919.000. Part 84/144

Processed Mon Feb 16 18:15:55 2015 by ELM ver.2012-10-06 from 001\_\_elm20150201\_171608\_\_dat00.bin

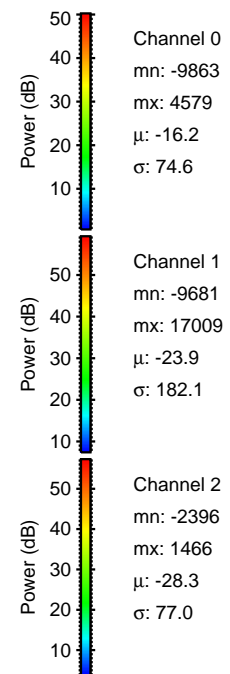
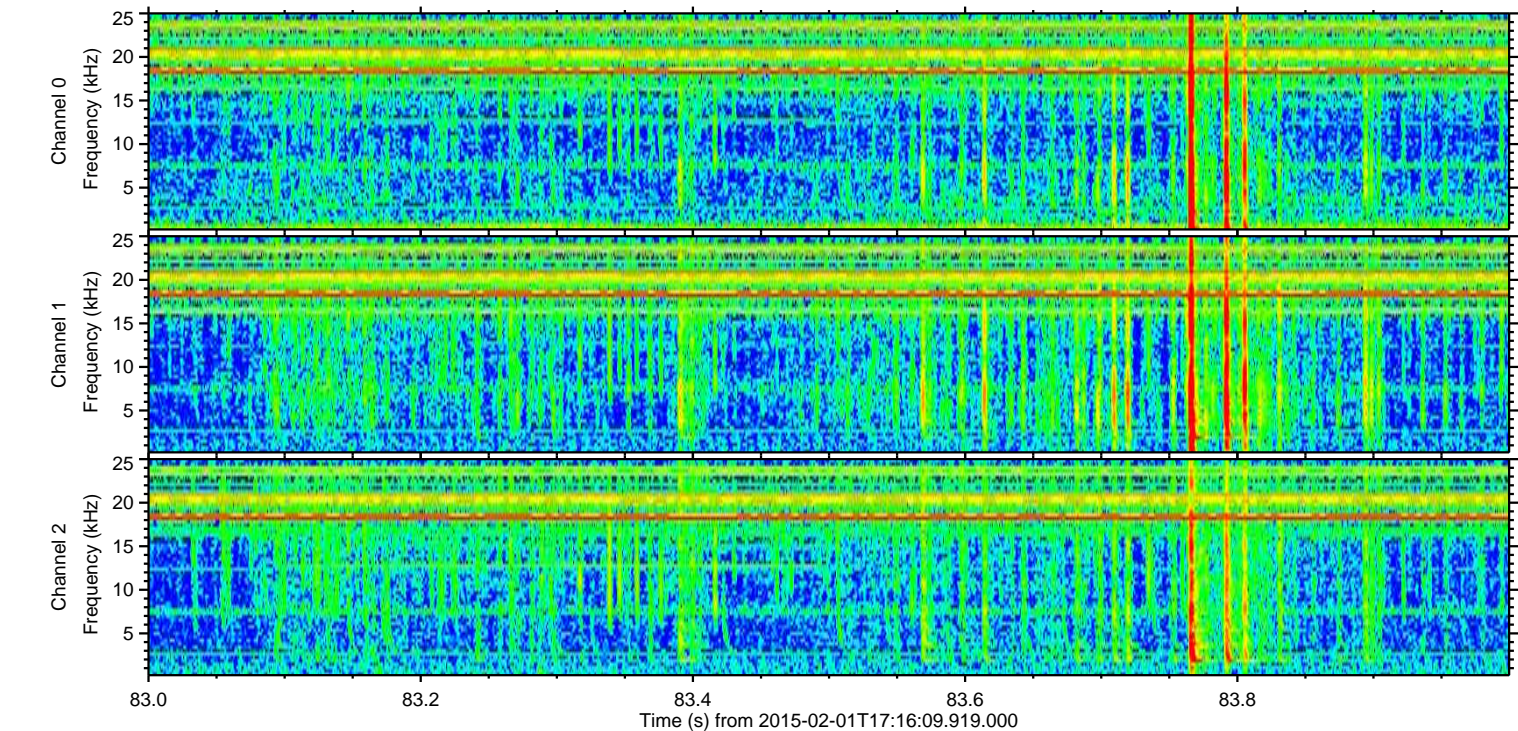
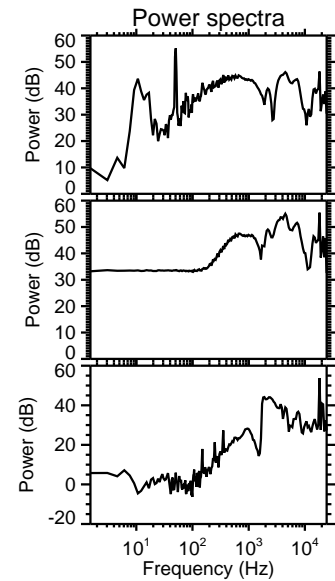
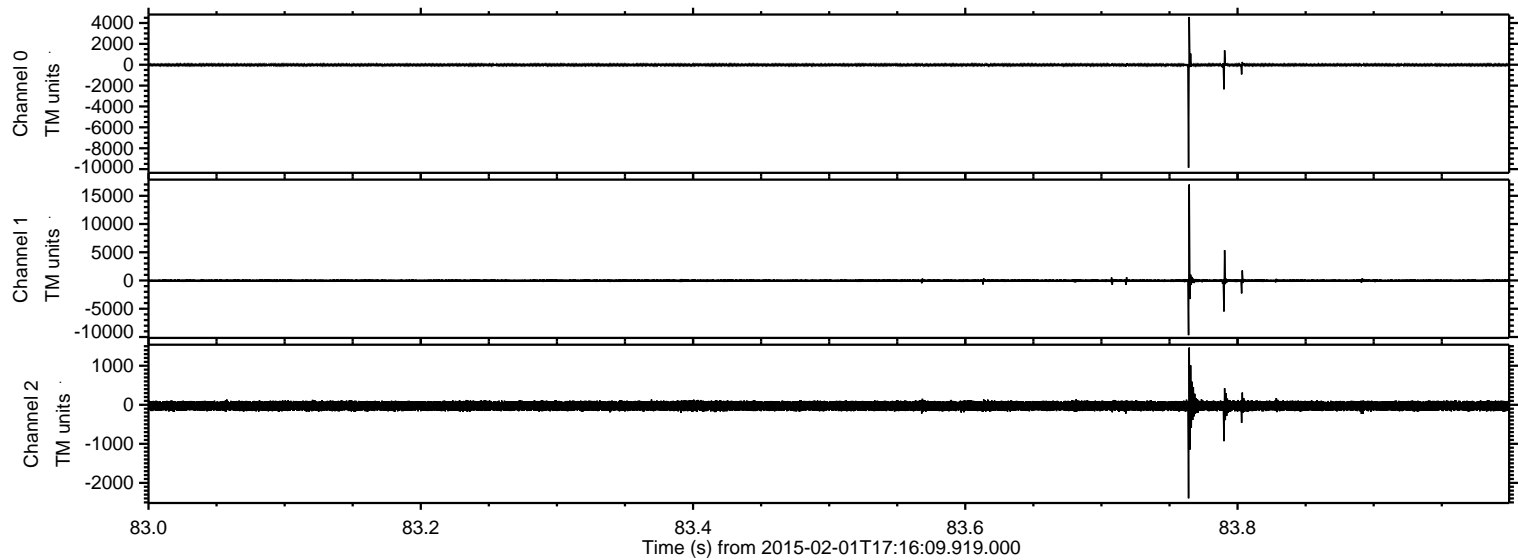



ELMAVAN 3D WAVEFORMS (Measured data sampled at 50 kHz) 49794 packets of 144 samples from 2015-02-01T17:16:09.919.000. Part 105/144

Processed Mon Feb 16 18:15:56 2015 by ELM ver.2012-10-06 from 001\_\_elm20150201\_171608\_\_dat00.bin

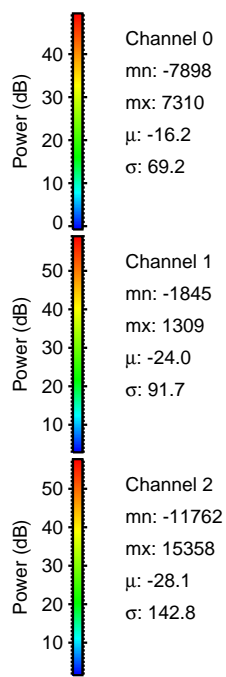
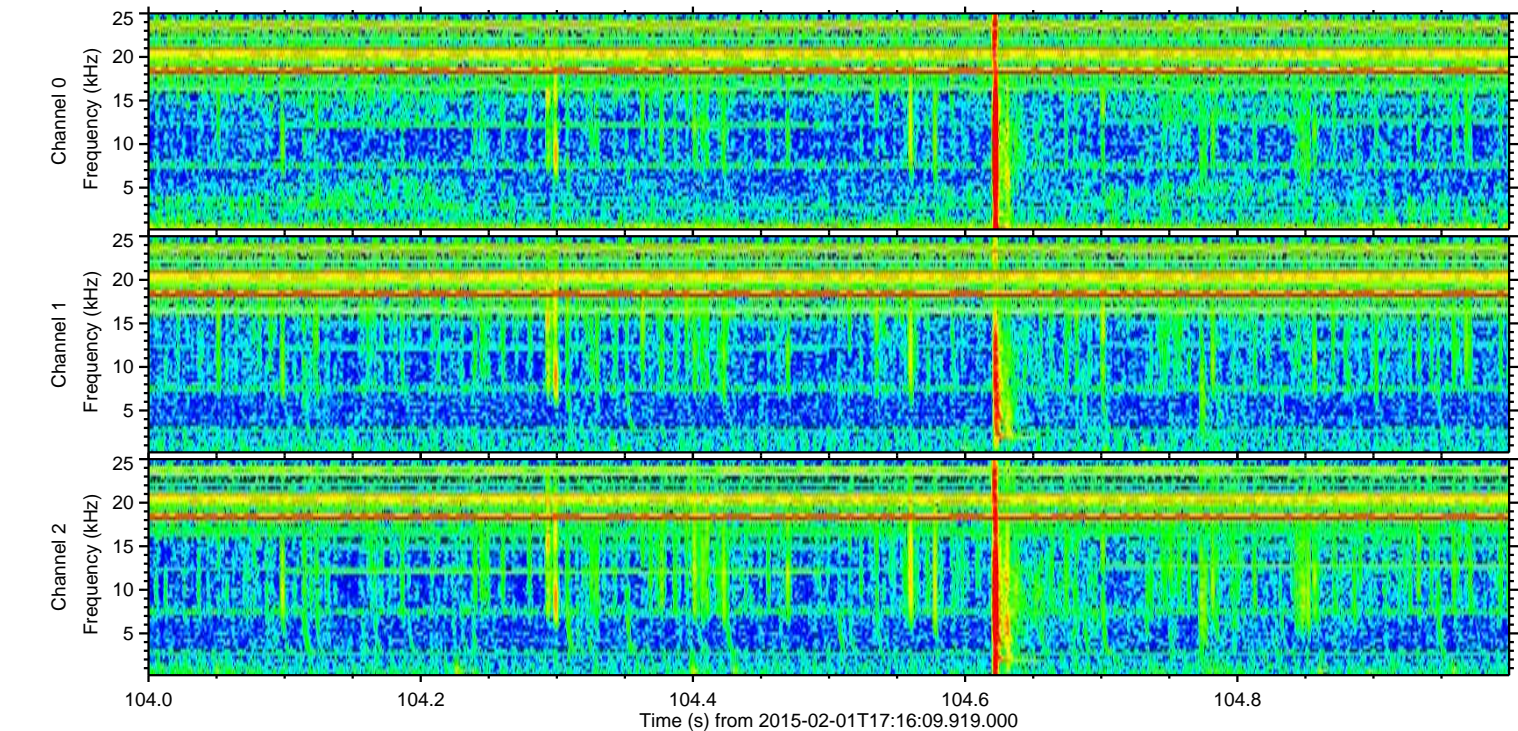
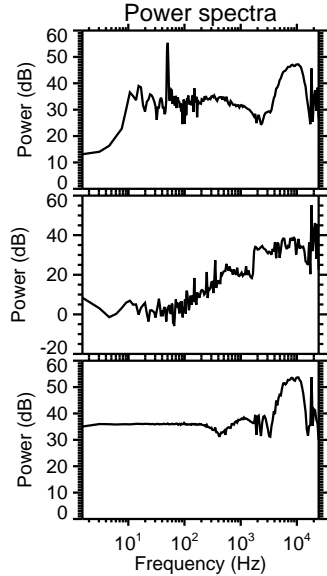
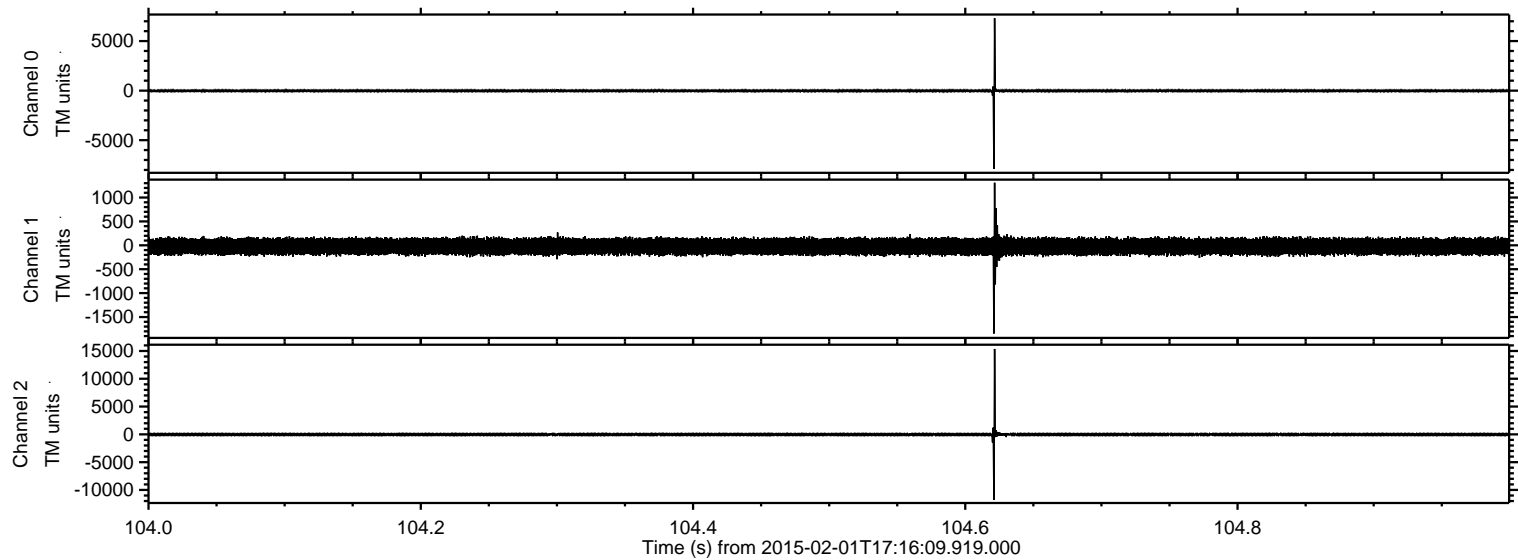

Channel 0  
mn: -7898  
mx: 7310  
 $\mu$ : -16.2  
 $\sigma$ : 69.2

Channel 1  
mn: -1845  
mx: 1309  
 $\mu$ : -24.0  
 $\sigma$ : 91.7

Channel 2  
mn: -11762  
mx: 15358  
 $\mu$ : -28.1  
 $\sigma$ : 142.8



Processed Mon Feb 16 18:15:57 2015 by ELM ver.2012-10-06 from 001\_\_elm20150201\_171608\_\_dat00.bin

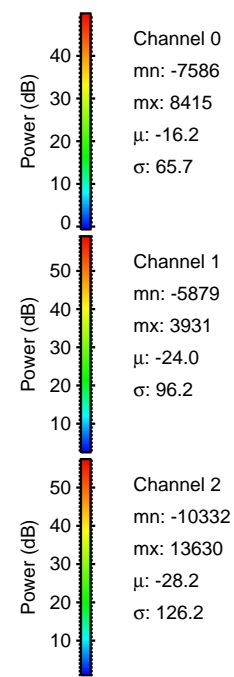
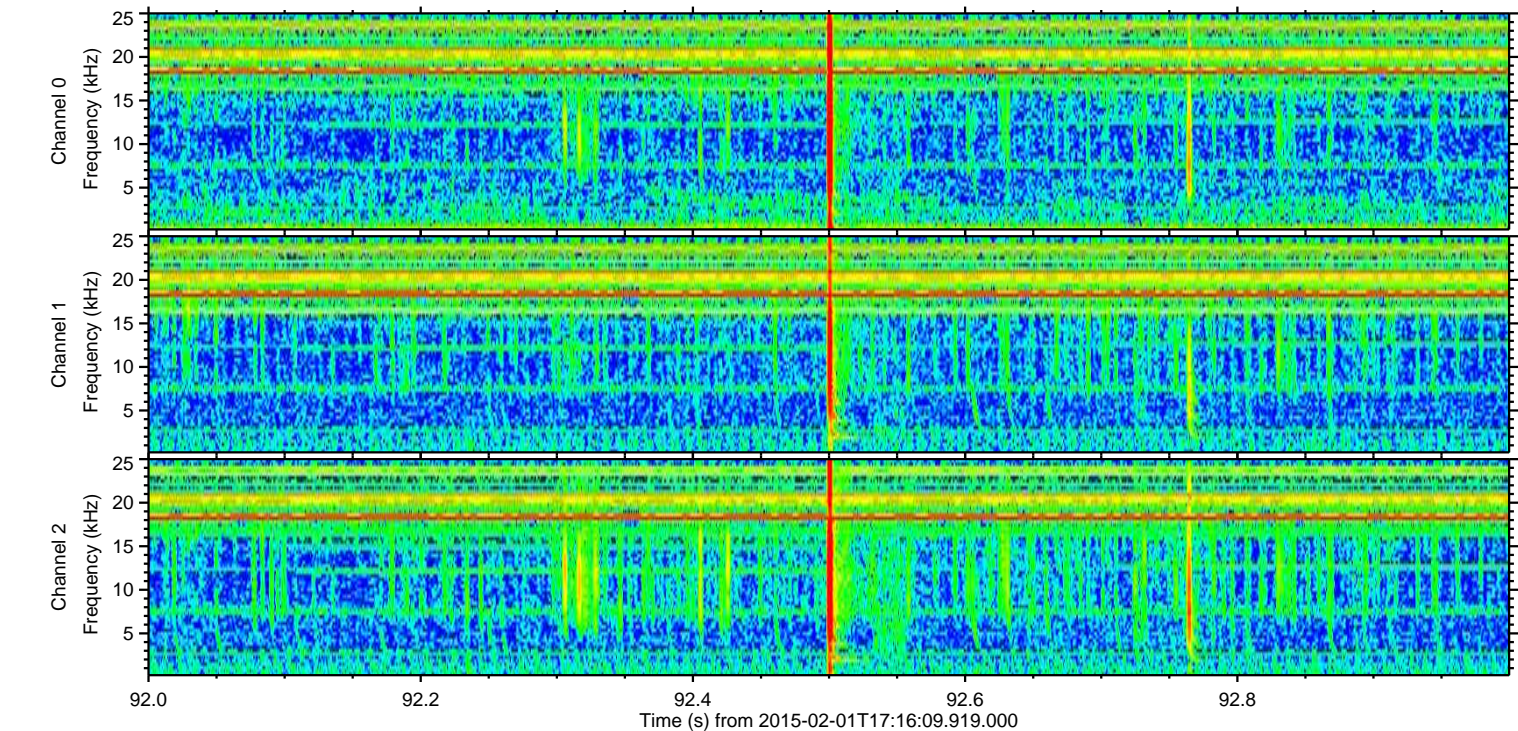
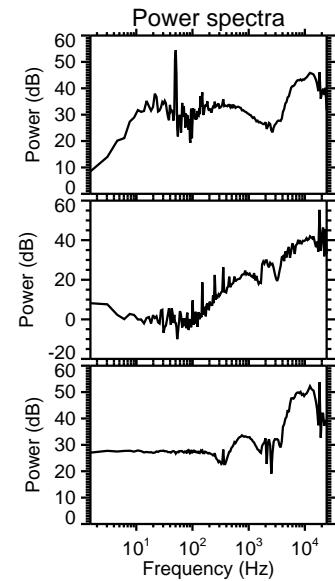
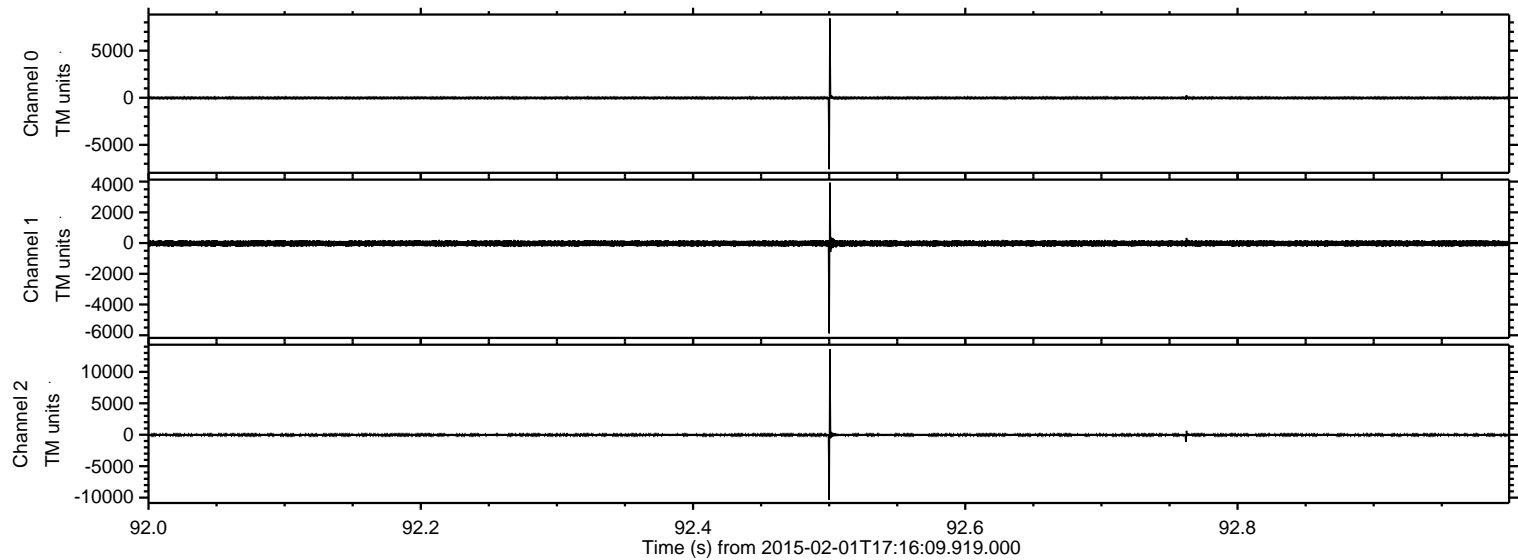



Processed Mon Feb 16 18:15:58 2015 by ELM ver.2012-10-06 from 001\_\_elm20150201\_171608\_\_dat00.bin

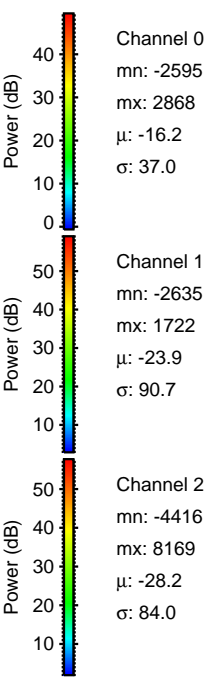
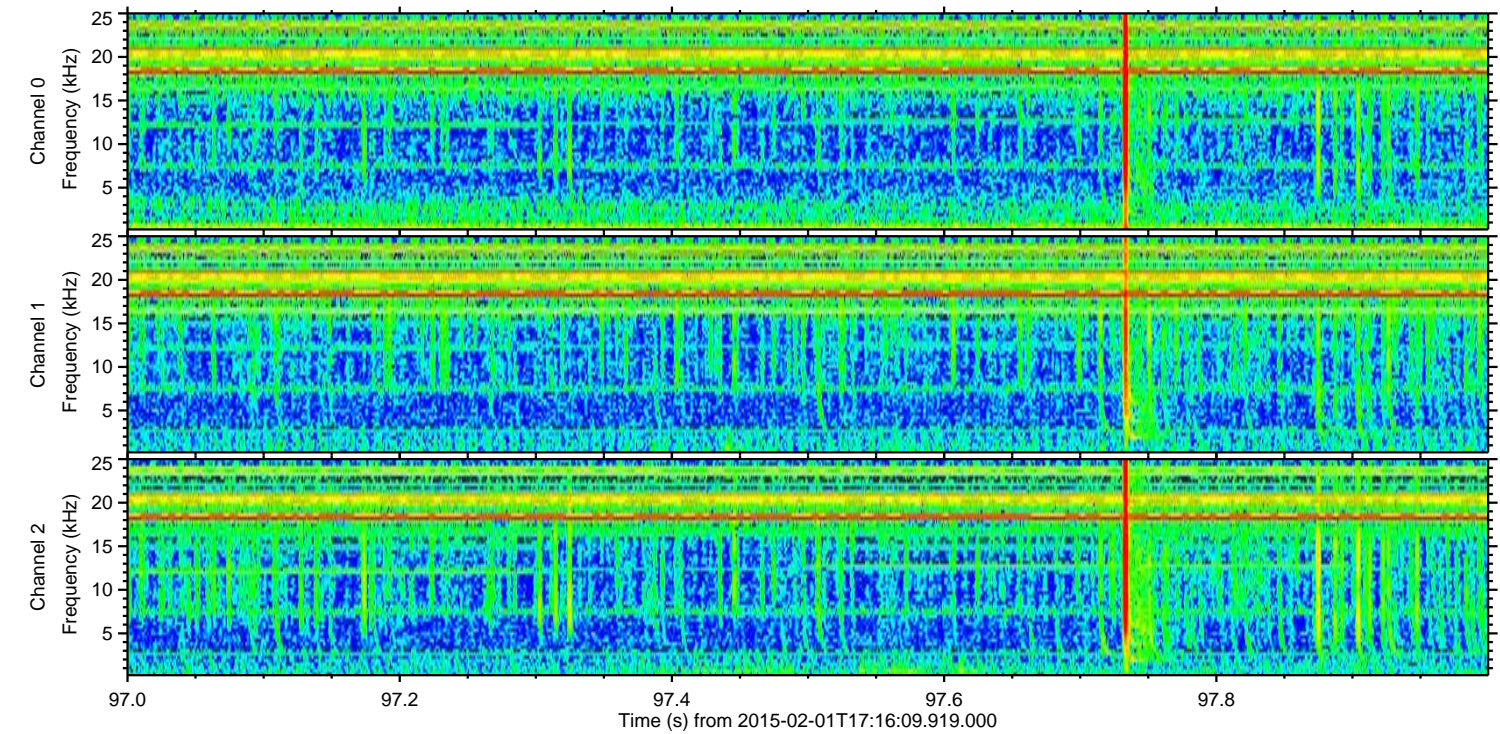
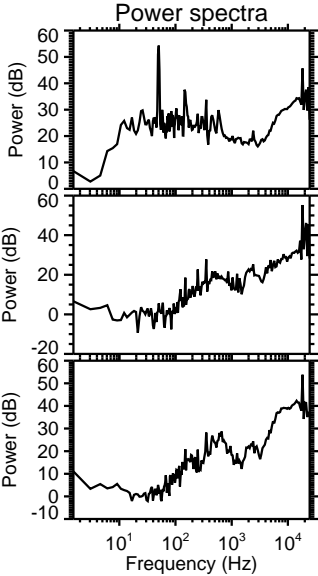
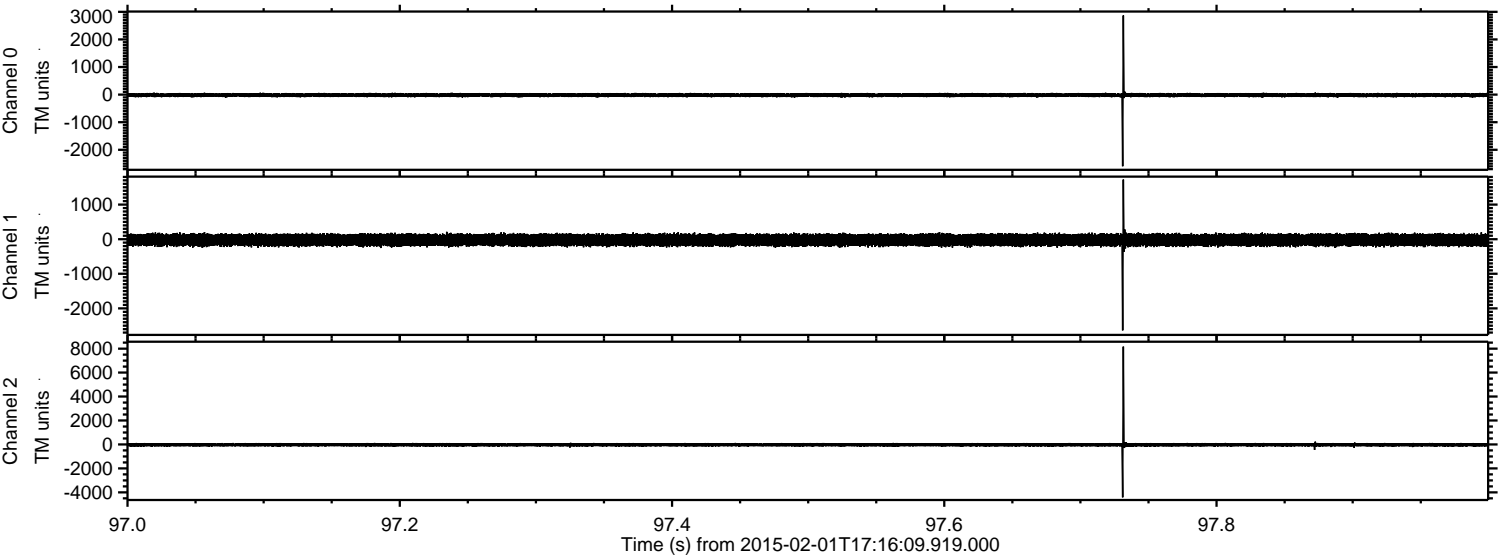

Channel 0  
mn: -2595  
mx: 2868  
 $\mu$ : -16.2  
 $\sigma$ : 37.0

Channel 1  
mn: -2635  
mx: 1722  
 $\mu$ : -23.9  
 $\sigma$ : 90.7

Channel 2  
mn: -4416  
mx: 8169  
 $\mu$ : -28.2  
 $\sigma$ : 84.0



Processed Mon Feb 16 18:15:59 2015 by ELM ver.2012-10-06 from 001\_\_elm20150201\_171608\_\_dat00.bin

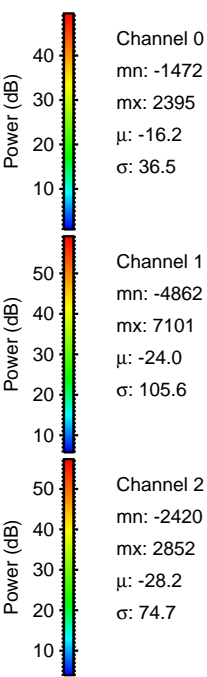
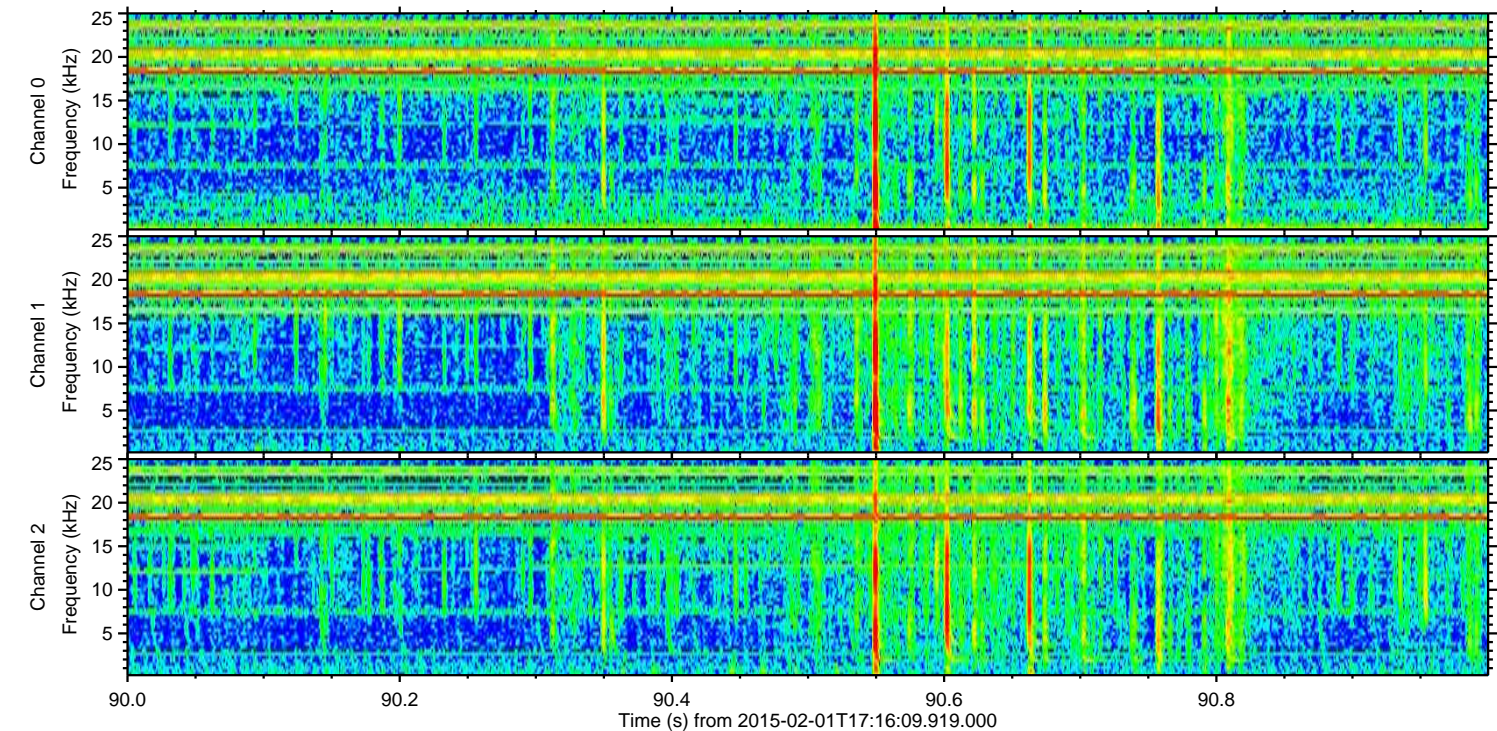
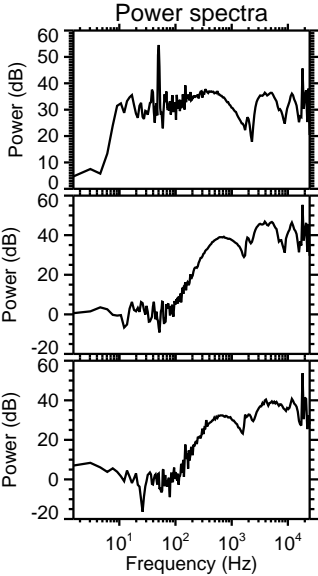
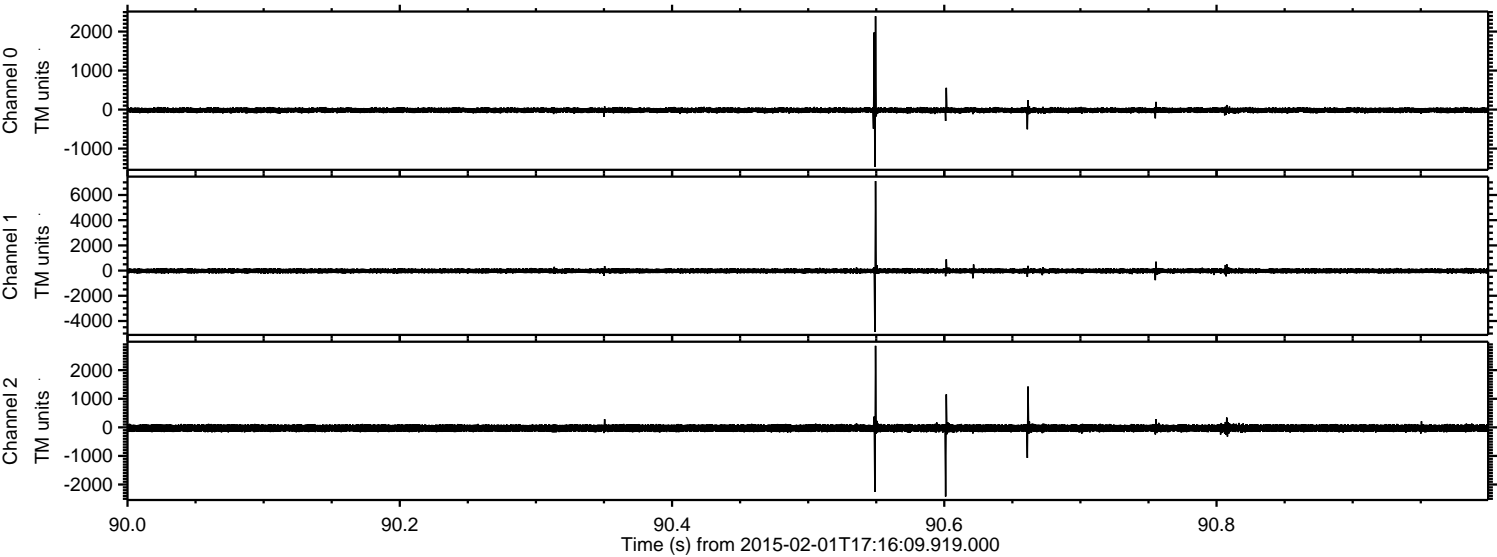

Channel 0  
mn: -1472  
mx: 2395  
 $\mu$ : -16.2  
 $\sigma$ : 36.5

Channel 1  
mn: -4862  
mx: 7101  
 $\mu$ : -24.0  
 $\sigma$ : 105.6

Channel 2  
mn: -2420  
mx: 2852  
 $\mu$ : -28.2  
 $\sigma$ : 74.7



Processed Mon Feb 16 18:16:00 2015 by ELM ver.2012-10-06 from 001\_\_elm20150201\_171608\_\_dat00.bin

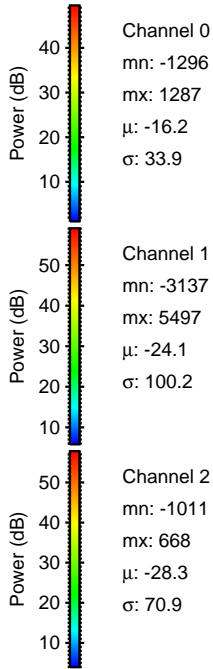
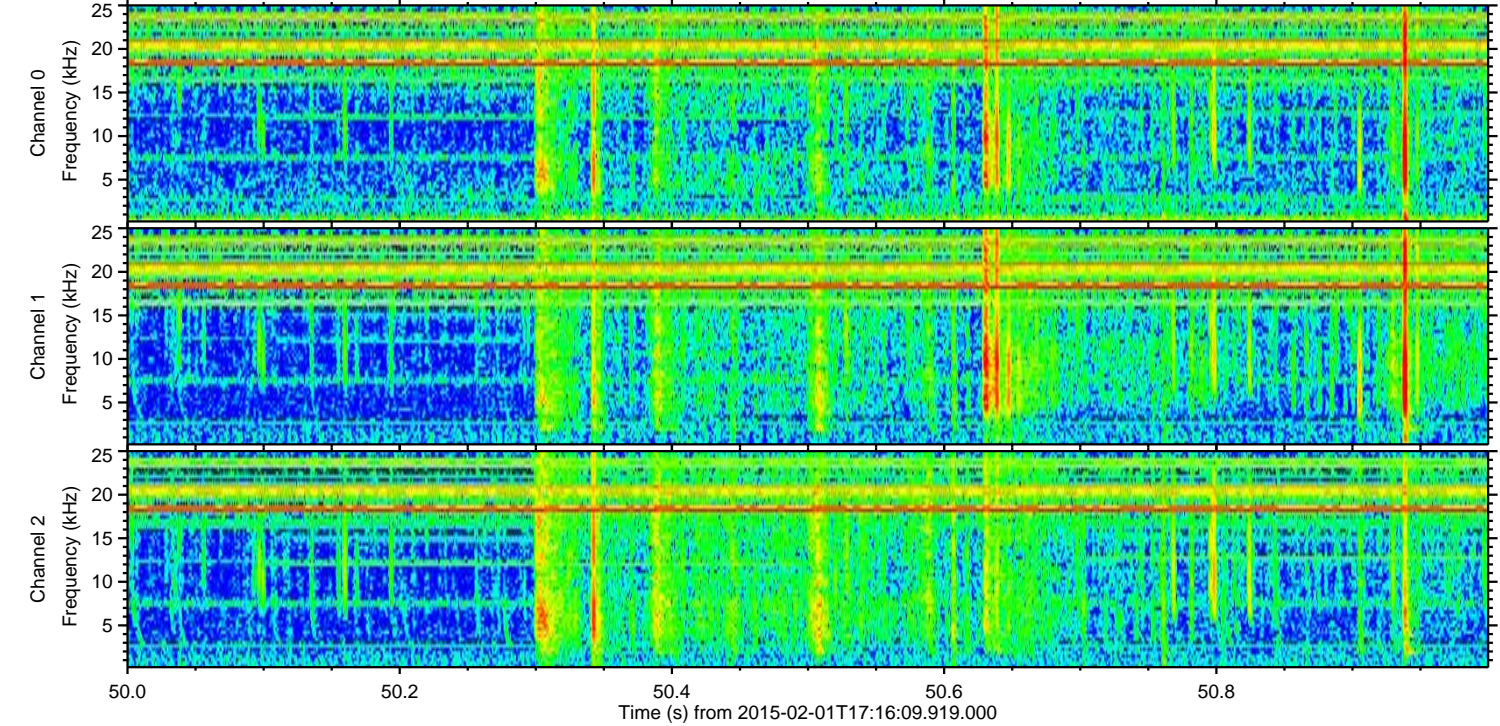
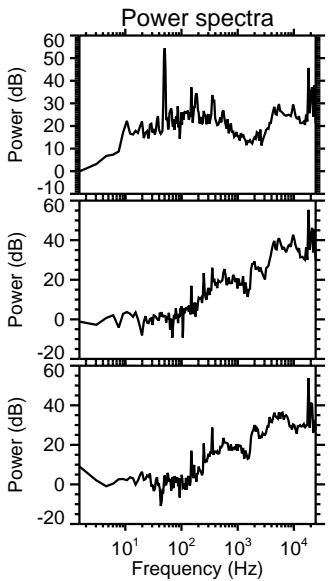
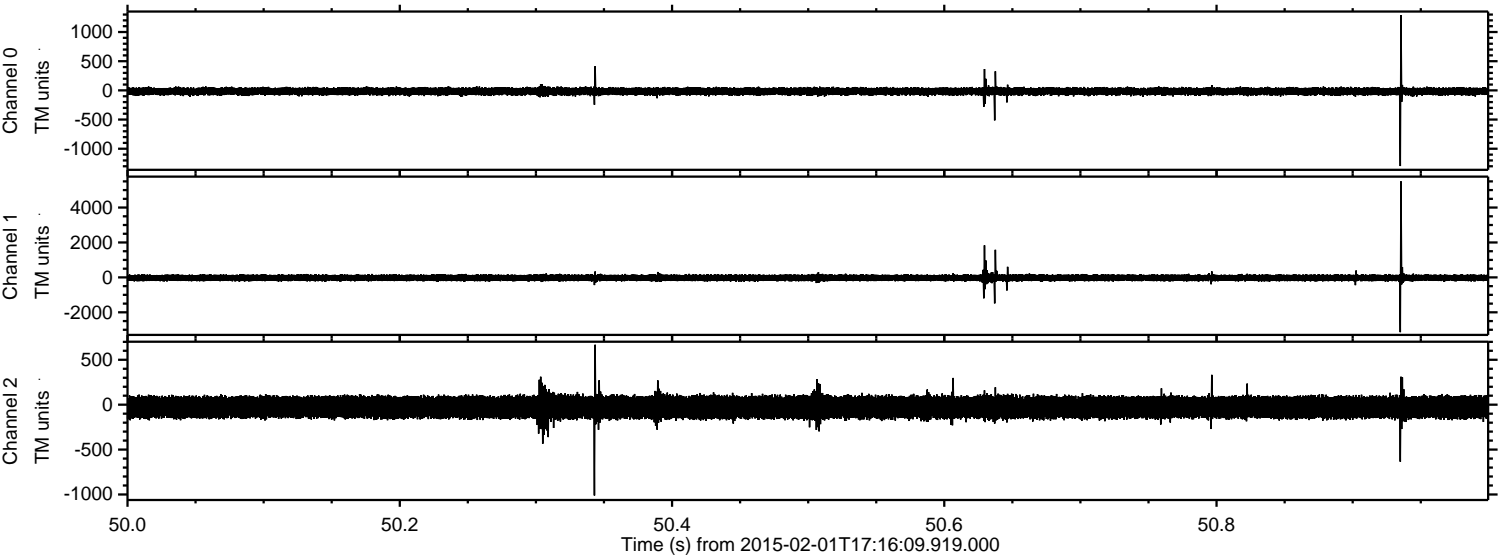



ELMAVAN 3D WAVEFORMS (Measured data sampled at 50 kHz) 49794 packets of 144 samples from 2015-02-01T17:16:09.919.000. Part 122/144

Processed Mon Feb 16 18:16:00 2015 by ELM ver.2012-10-06 from 001\_\_elm20150201\_171608\_\_dat00.bin

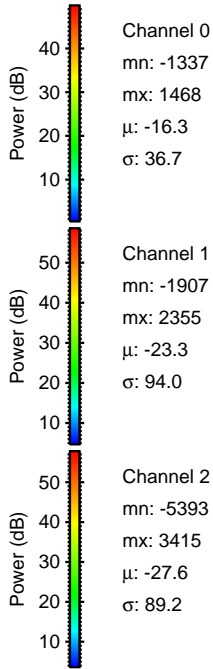
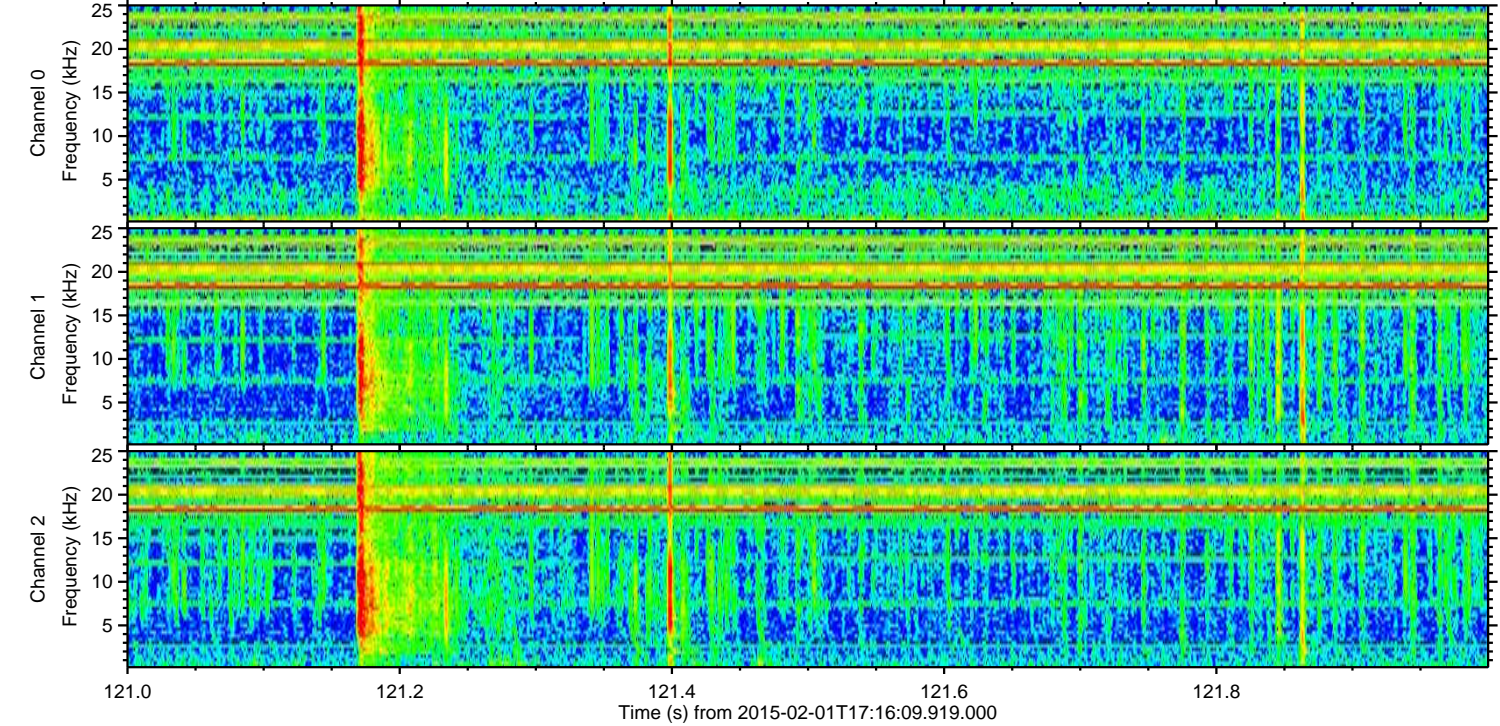
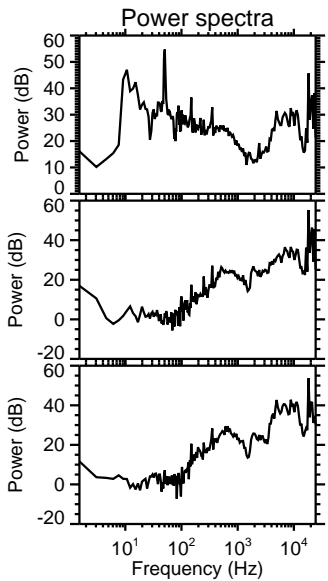
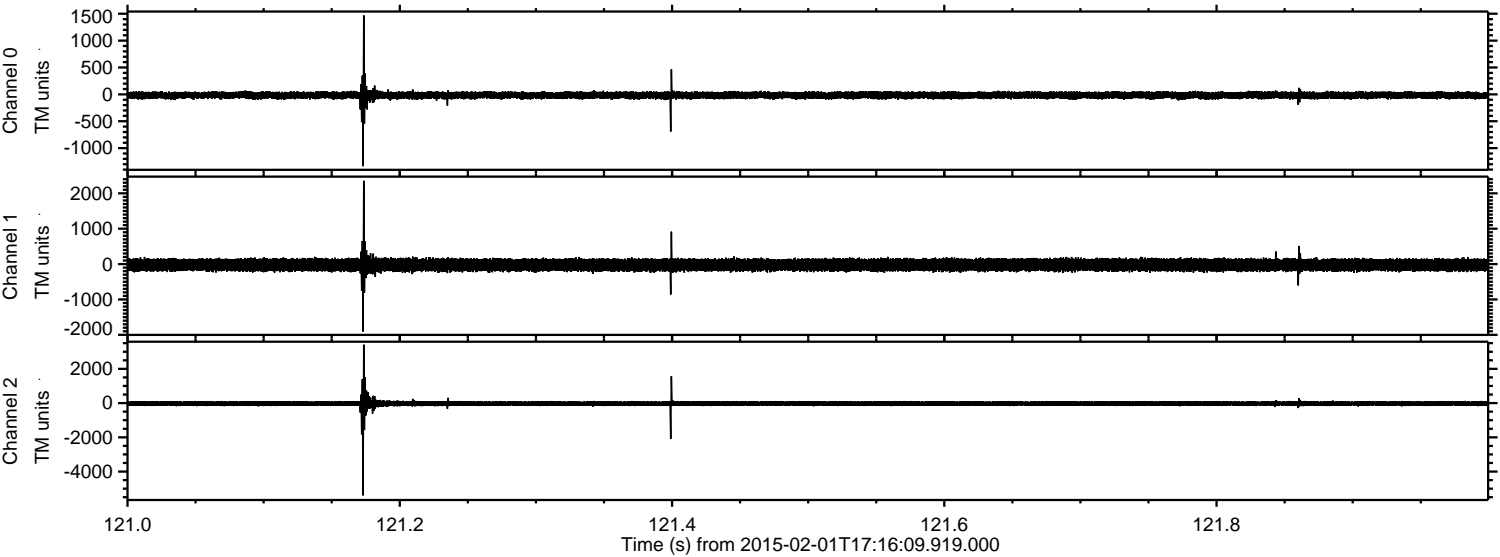



ELMAVAN 3D WAVEFORMS (Measured data sampled at 50 kHz) 49794 packets of 144 samples from 2015-02-01T17:16:09.919.000. Part 3/144

Processed Mon Feb 16 18:16:02 2015 by ELM ver.2012-10-06 from 001\_\_elm20150201\_171608\_\_dat00.bin

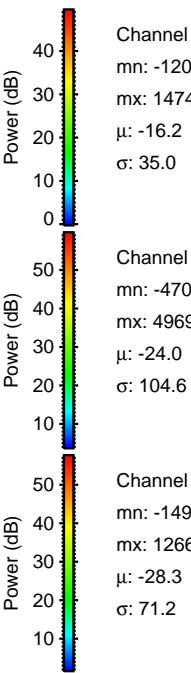
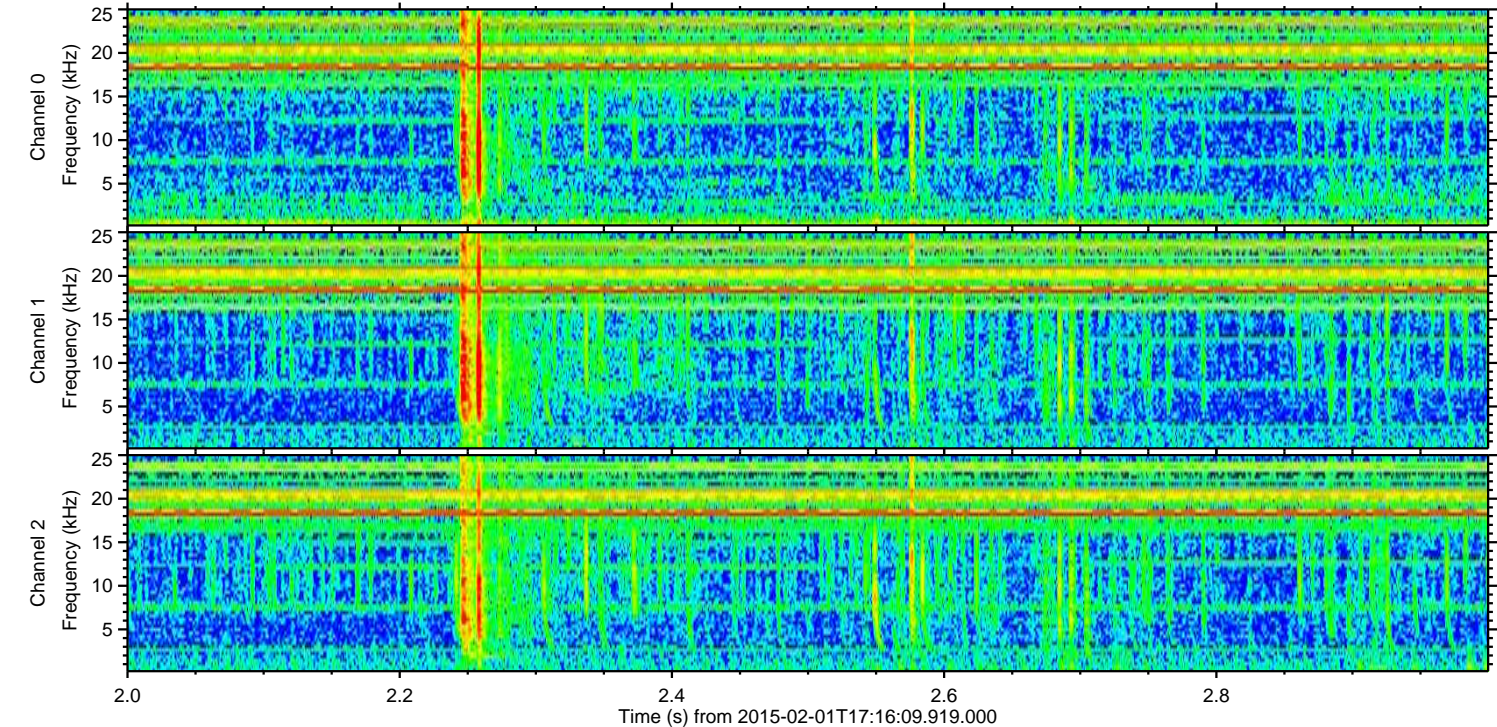
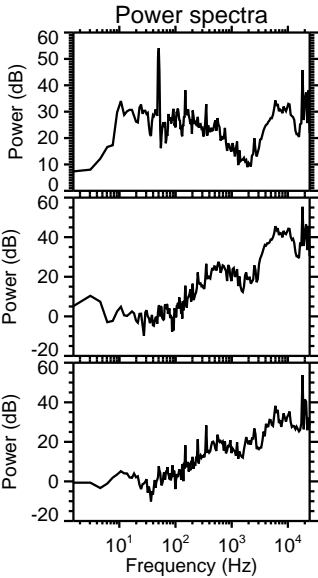
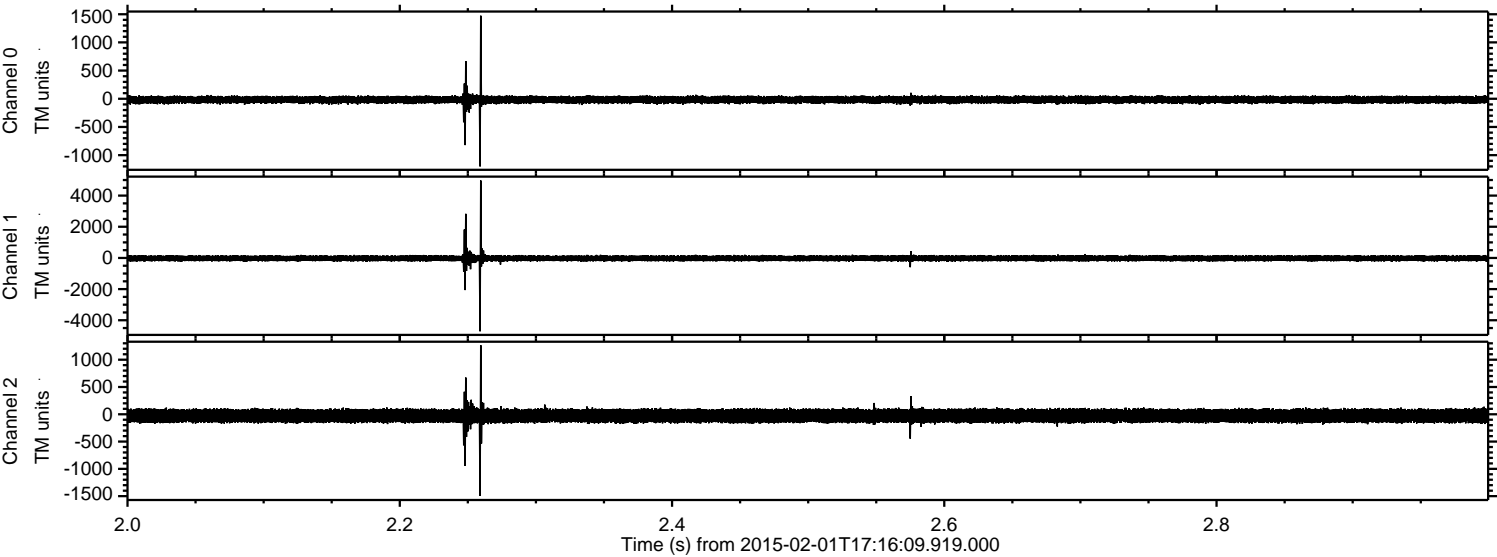



Processed Mon Feb 16 18:16:02 2015 by ELM ver.2012-10-06 from 001\_\_elm20150201\_171608\_\_dat00.bin

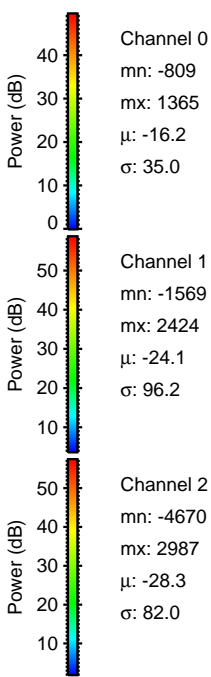
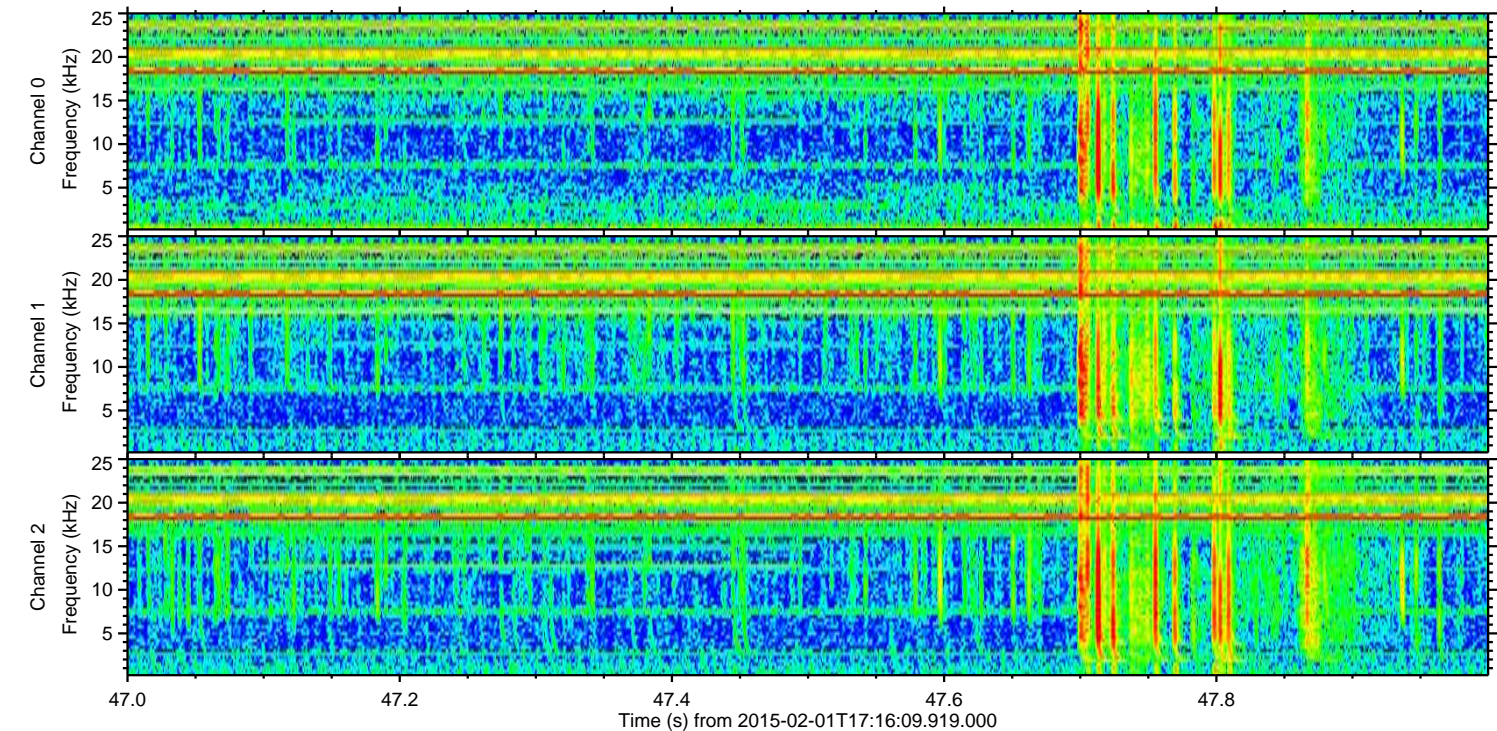
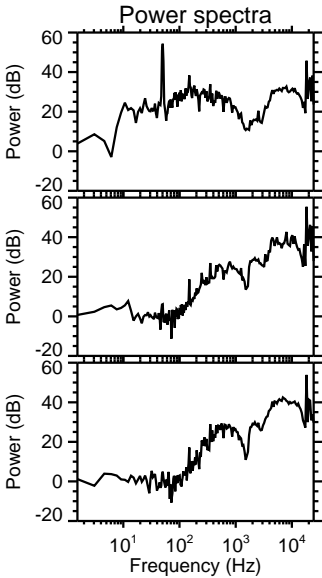
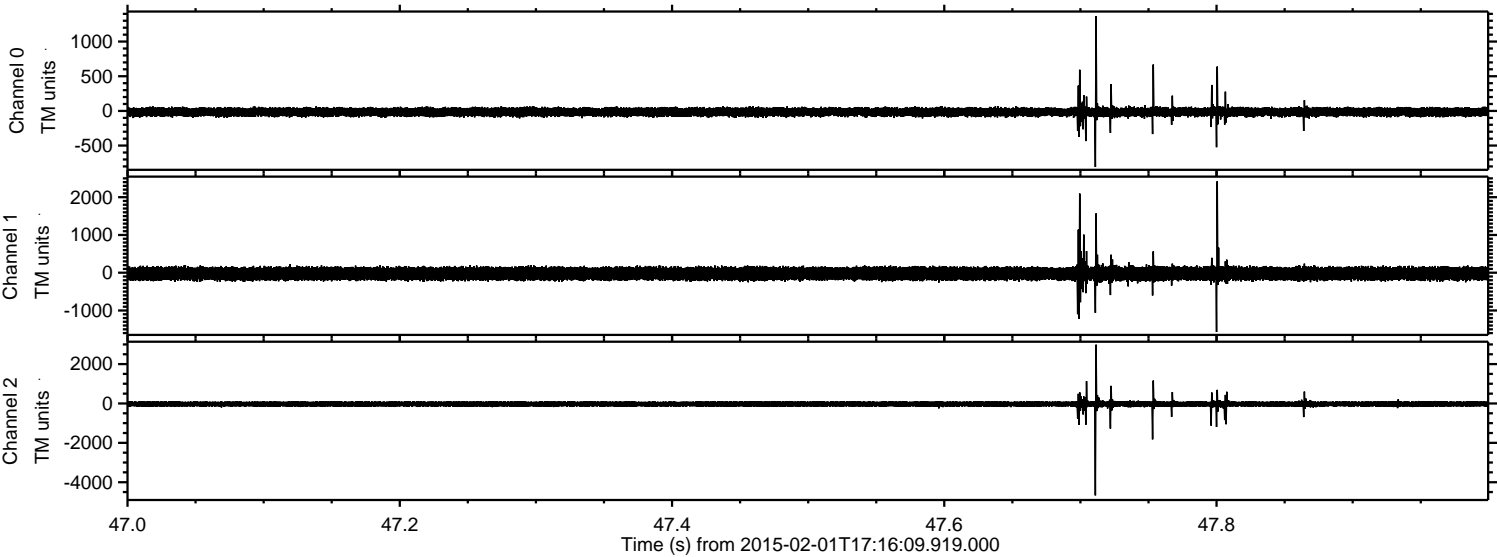

Channel 0  
mn: -809  
mx: 1365  
 $\mu$ : -16.2  
 $\sigma$ : 35.0

Channel 1  
mn: -1569  
mx: 2424  
 $\mu$ : -24.1  
 $\sigma$ : 96.2

Channel 2  
mn: -4670  
mx: 2987  
 $\mu$ : -28.3  
 $\sigma$ : 82.0



Processed Mon Feb 16 18:16:03 2015 by ELM ver.2012-10-06 from 001\_\_elm20150201\_171608\_\_dat00.bin

