

ELMAVAN 3D WAVEFORMS (Measured data sampled at 50 kHz) 49810 packets of 144 samples from 2015-02-01T12:05:58.027.999.

Processed Mon Feb 16 16:36:01 2015 by ELM ver.2012-10-06 from 001__elm20150201_120557__dat00.bin

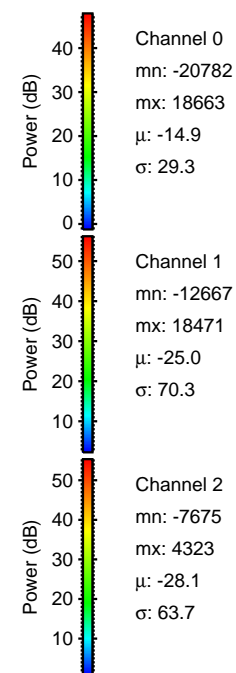

Processed Mon Feb 16 16:36:16 2015 by ELM ver.2012-10-06 from 001__elm20150201_120557__dat00.bin

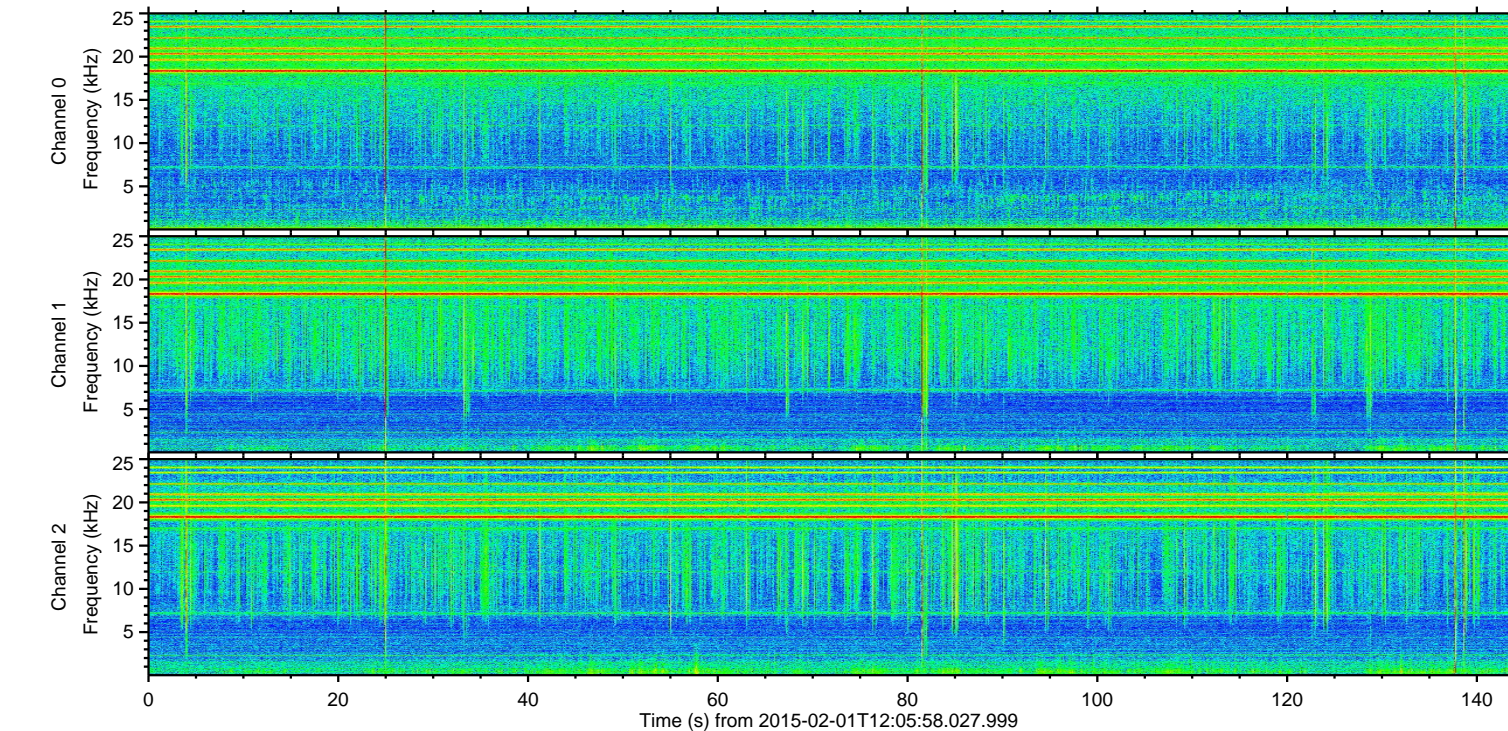
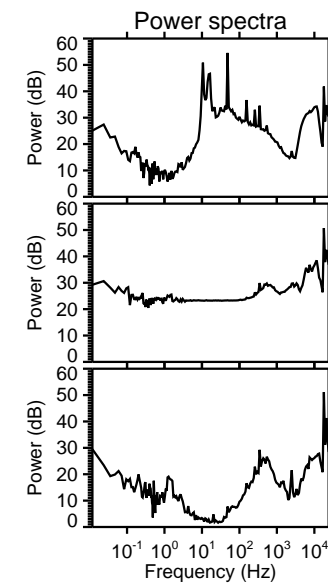
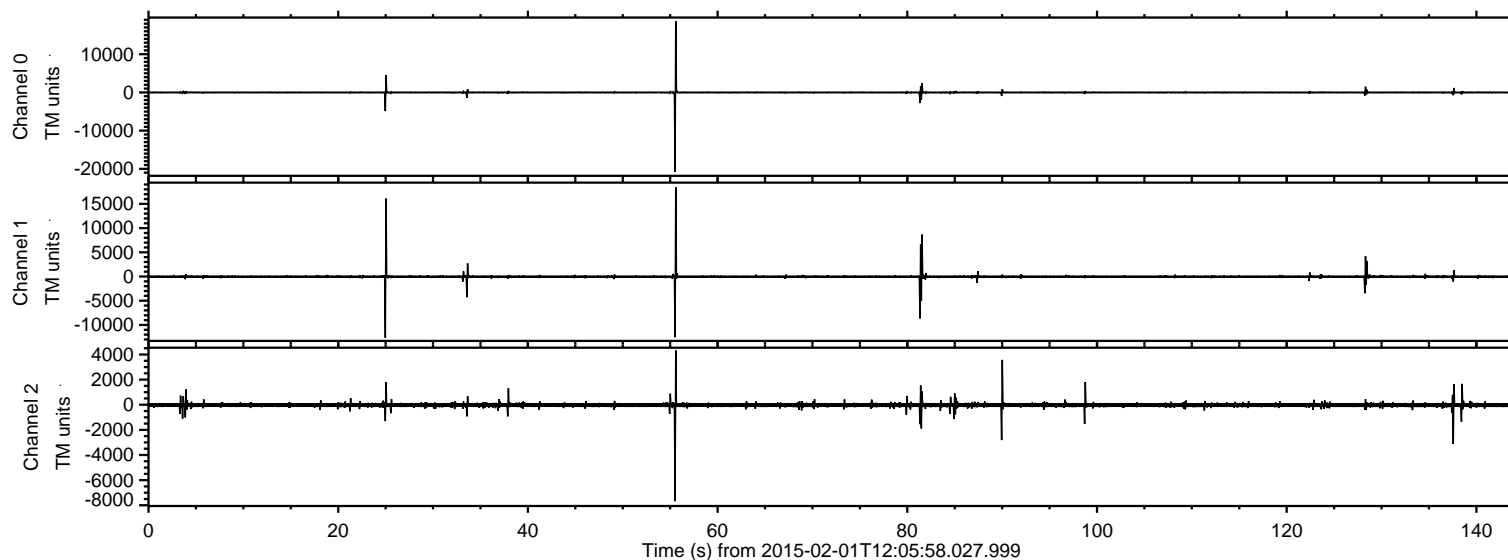
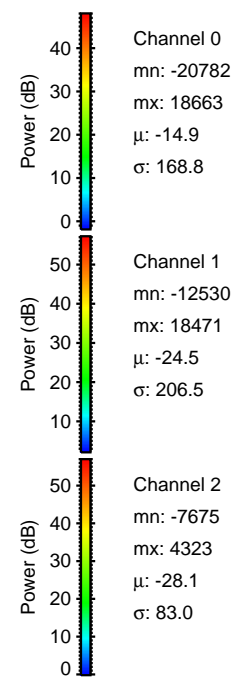
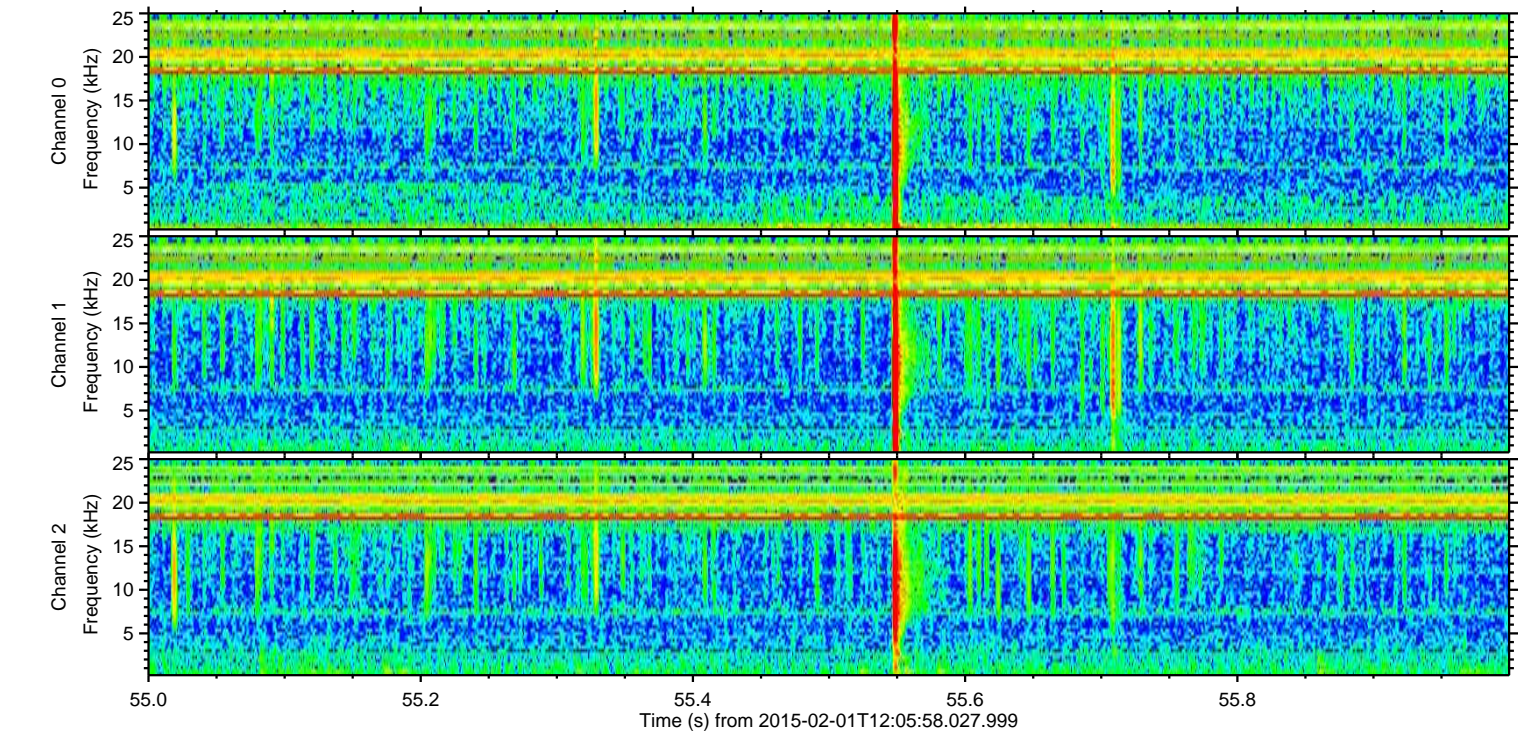
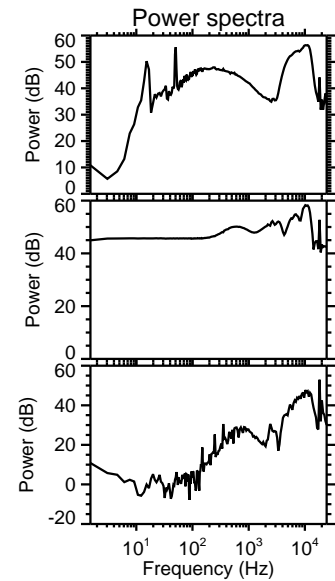
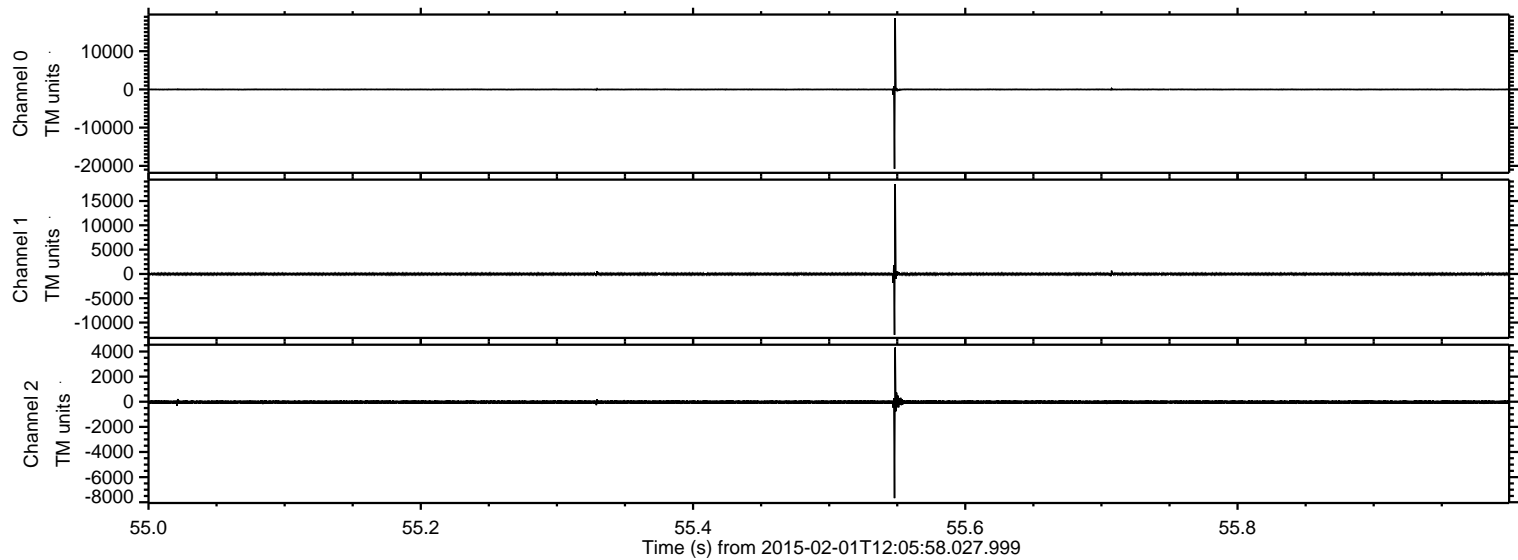

Channel 0
mn: -20782
mx: 18663
 μ : -14.9
 σ : 168.8

Channel 1
mn: -12530
mx: 18471
 μ : -24.5
 σ : 206.5

Channel 2
mn: -7675
mx: 4323
 μ : -28.1
 σ : 83.0

Processed Mon Feb 16 16:36:17 2015 by ELM ver.2012-10-06 from 001__elm20150201_120557__dat00.bin

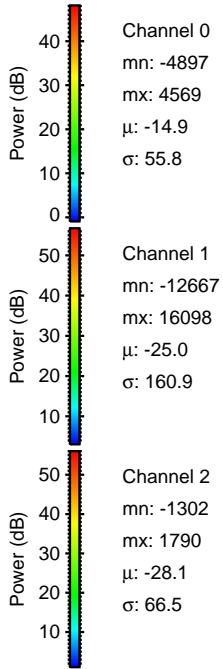
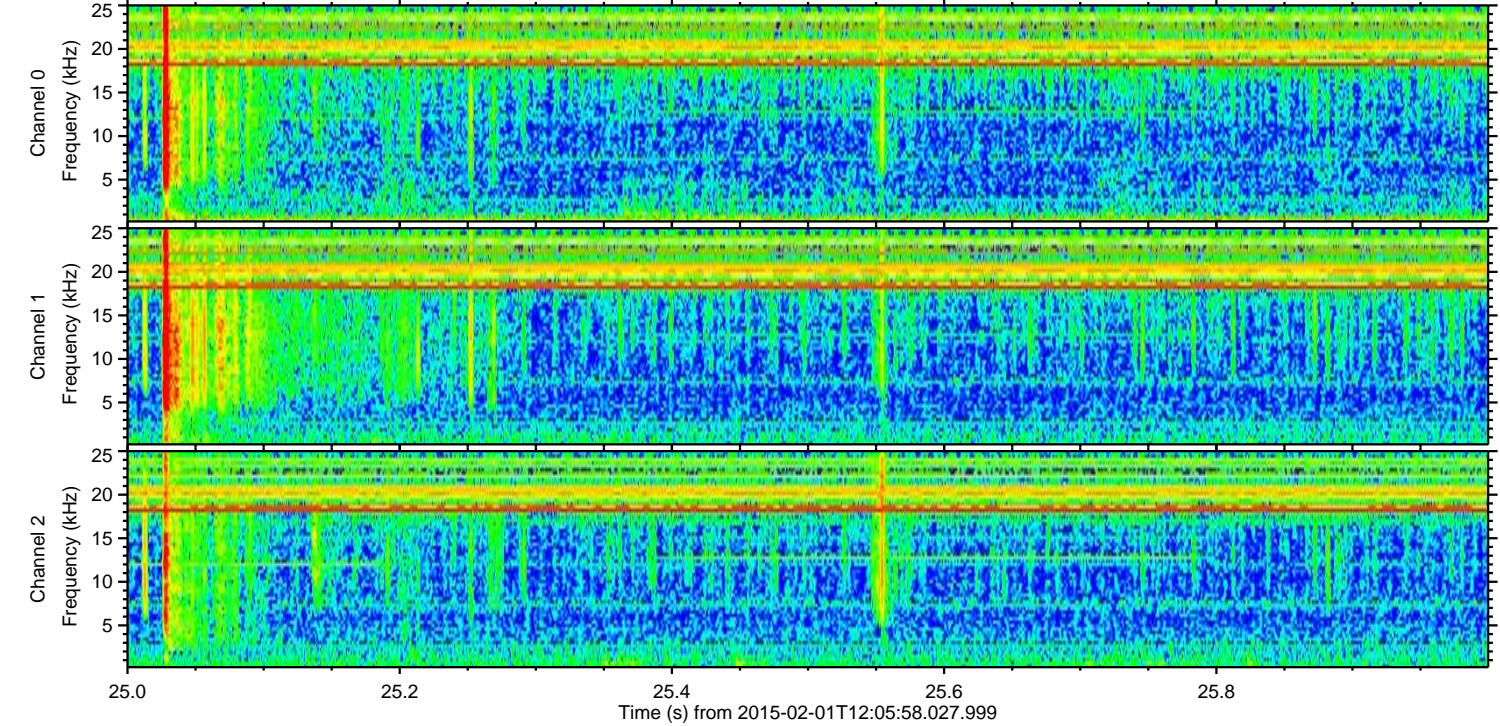
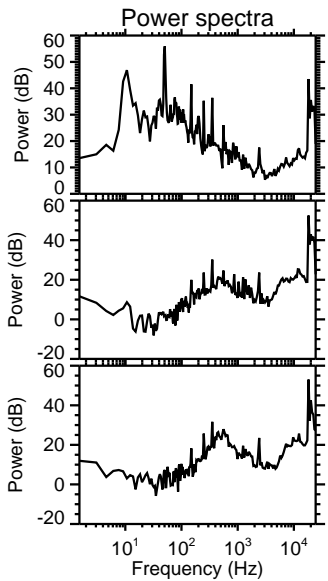
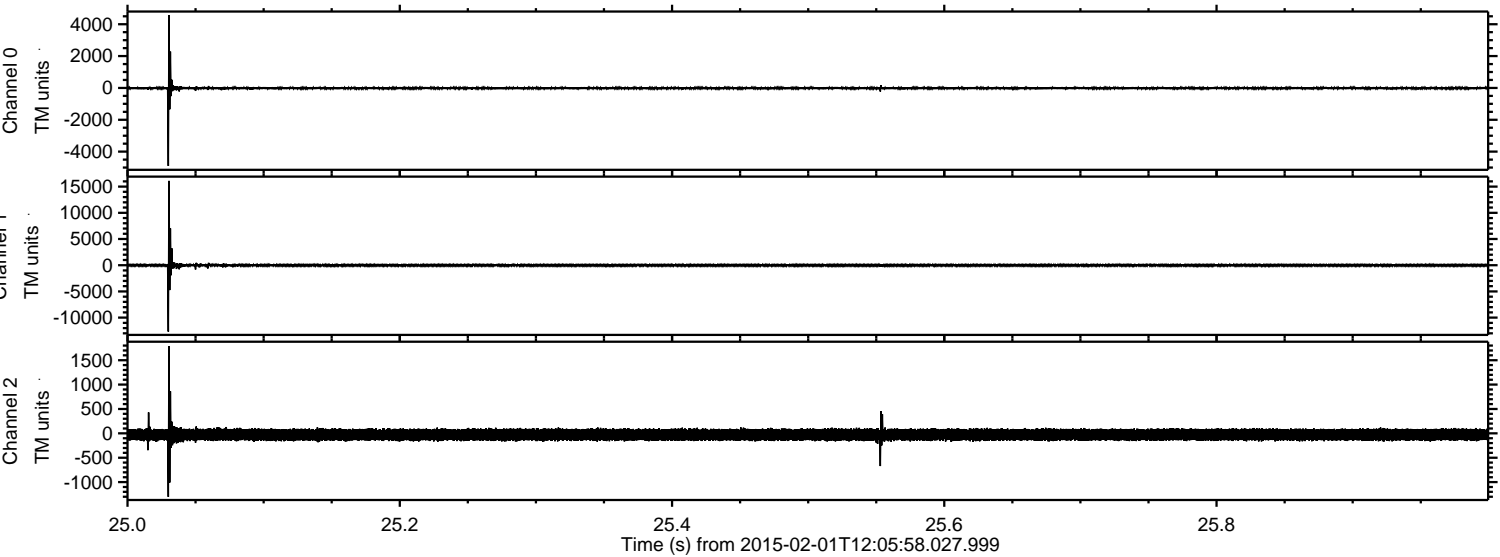

ELMAVAN 3D WAVEFORMS (Measured data sampled at 50 kHz) 49810 packets of 144 samples from 2015-02-01T12:05:58.027.999. Part 82/144

Processed Mon Feb 16 16:36:18 2015 by ELM ver.2012-10-06 from 001__elm20150201_120557__dat00.bin

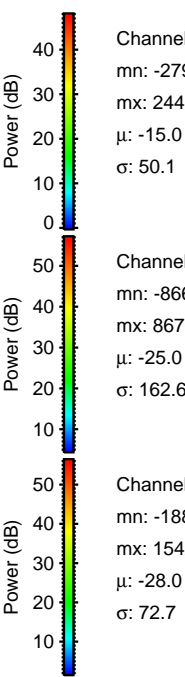
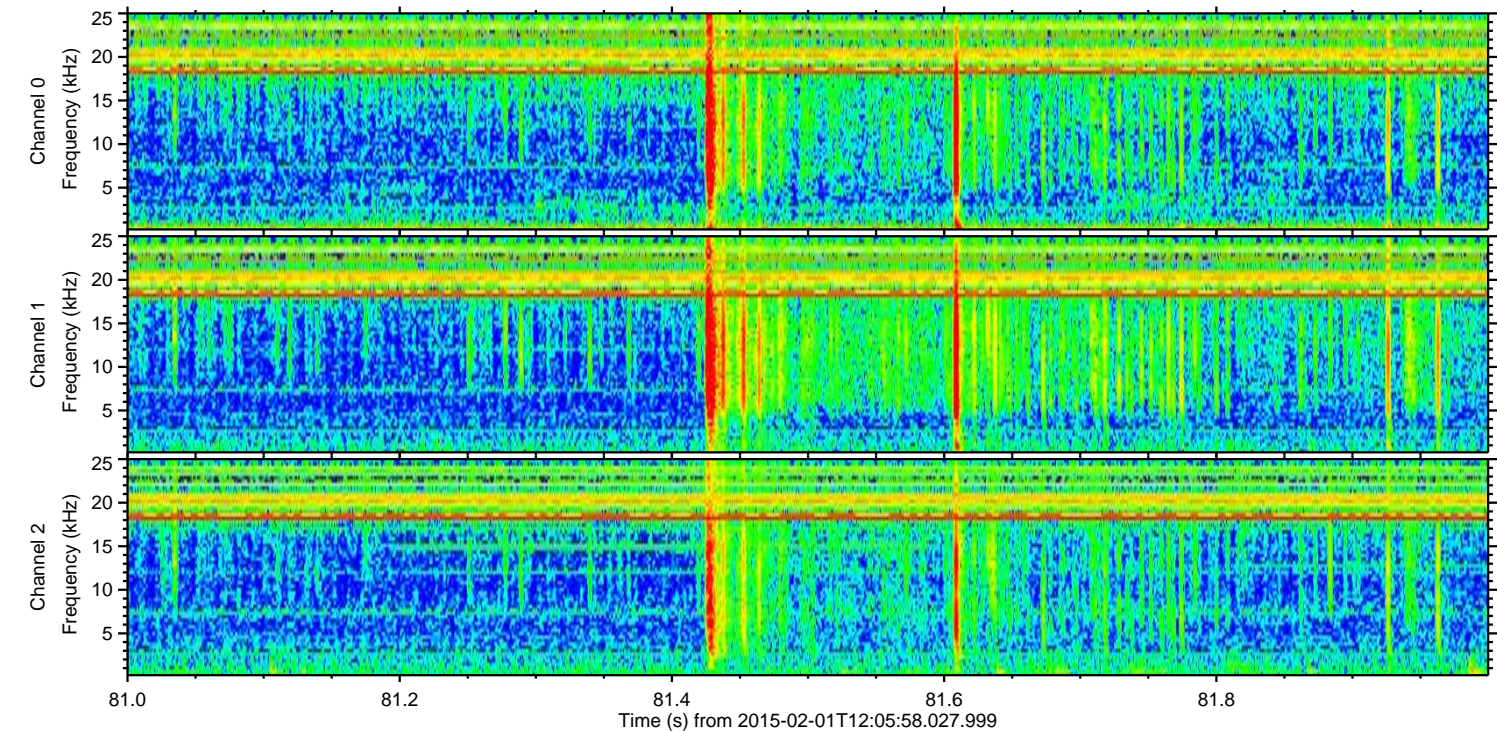
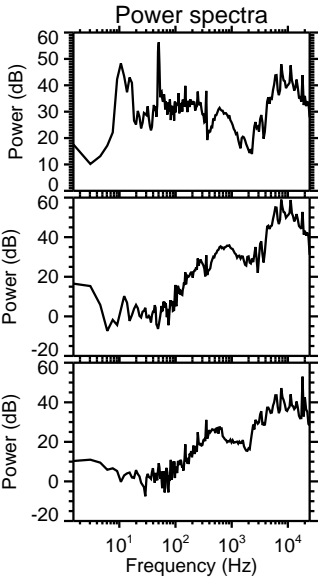
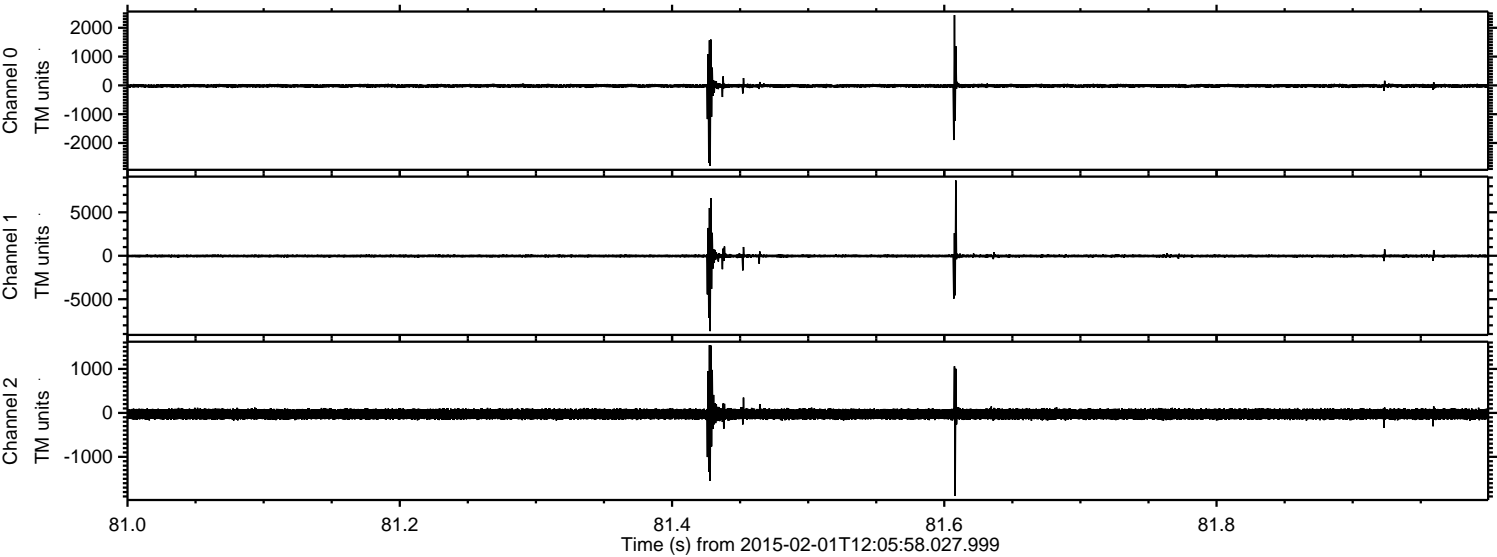

Channel 0
mn: -2791
mx: 2443
 μ : -15.0
 σ : 50.1

Channel 1
mn: -8669
mx: 8670
 μ : -25.0
 σ : 162.6

Channel 2
mn: -1887
mx: 1542
 μ : -28.0
 σ : 72.7

Processed Mon Feb 16 16:36:19 2015 by ELM ver.2012-10-06 from 001__elm20150201_120557__dat00.bin

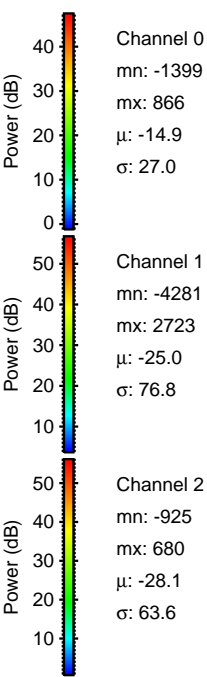
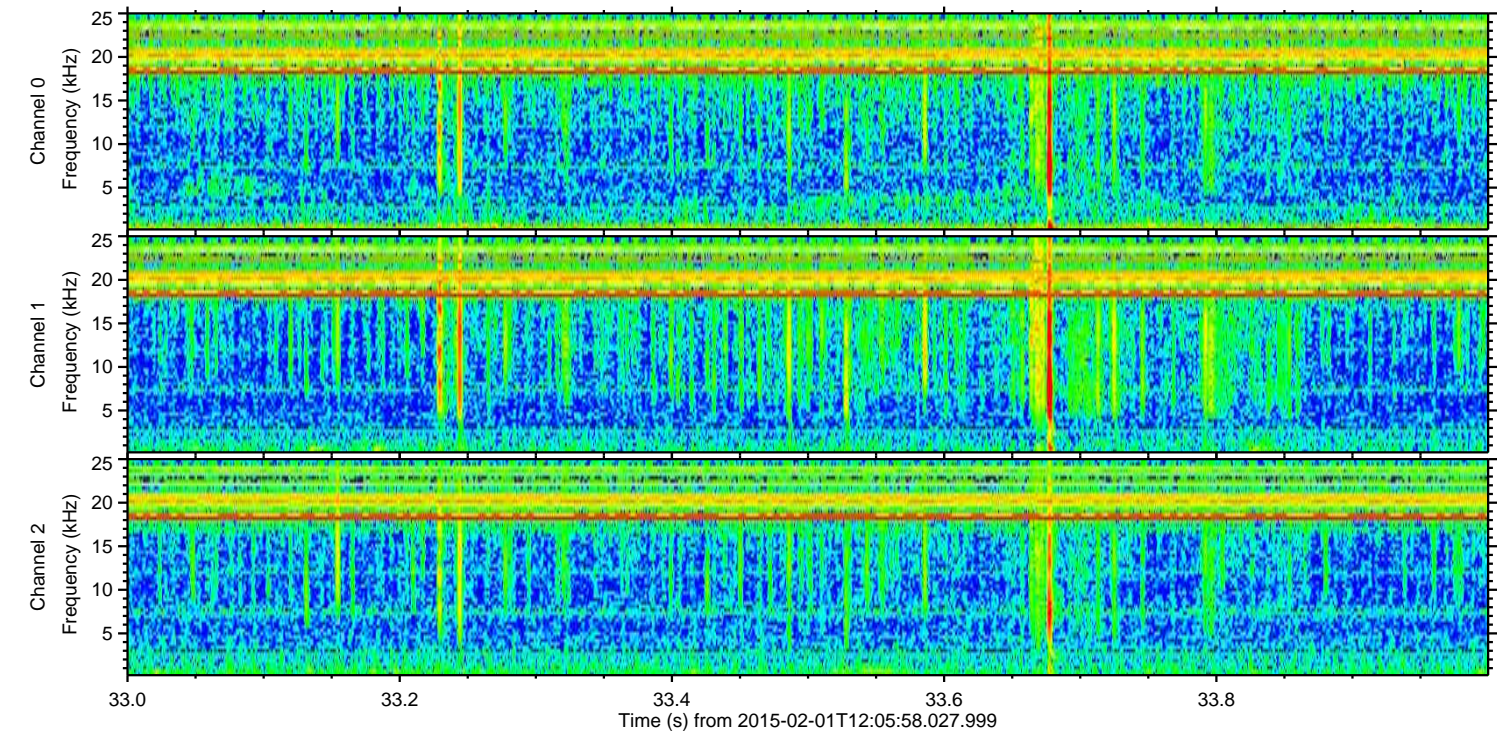
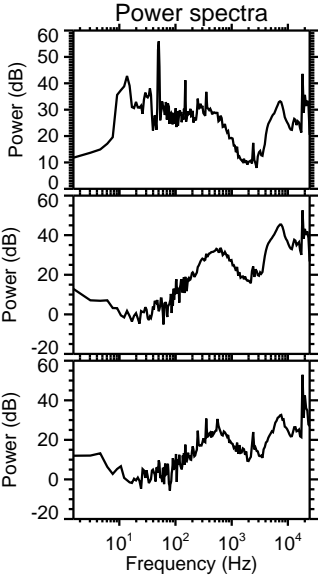
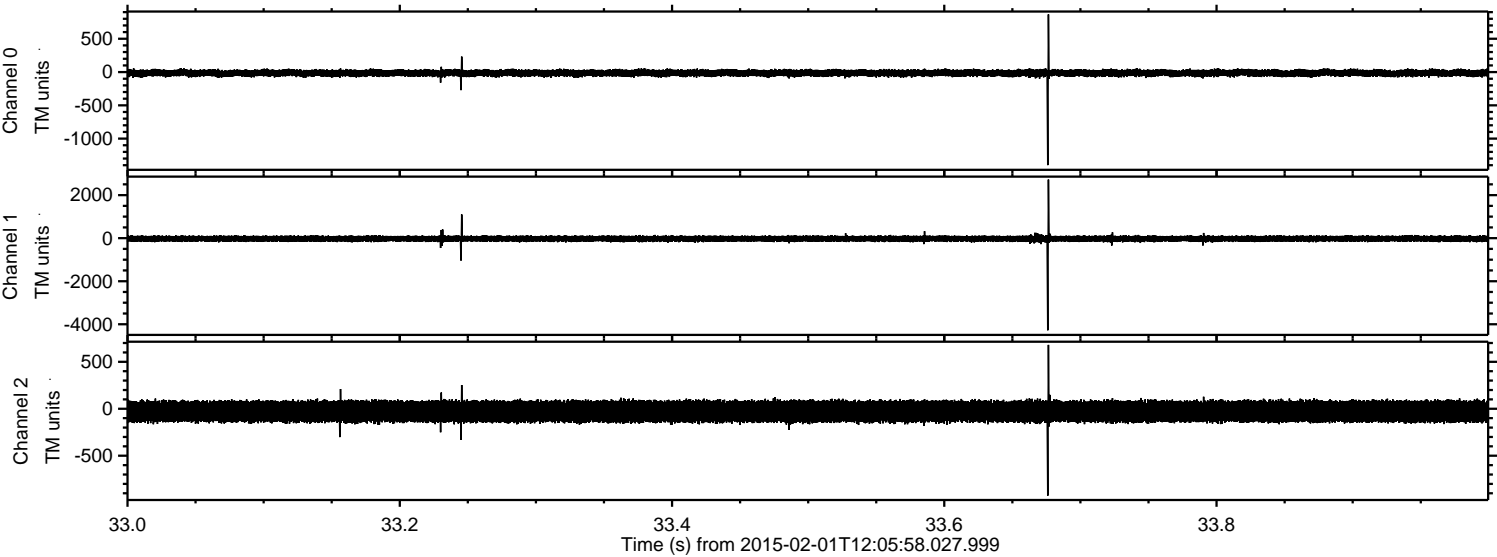

ELMAVAN 3D WAVEFORMS (Measured data sampled at 50 kHz) 49810 packets of 144 samples from 2015-02-01T12:05:58.027.999. Part 129/144

Processed Mon Feb 16 16:36:20 2015 by ELM ver.2012-10-06 from 001__elm20150201_120557__dat00.bin

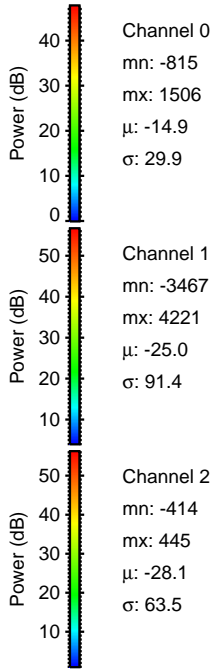
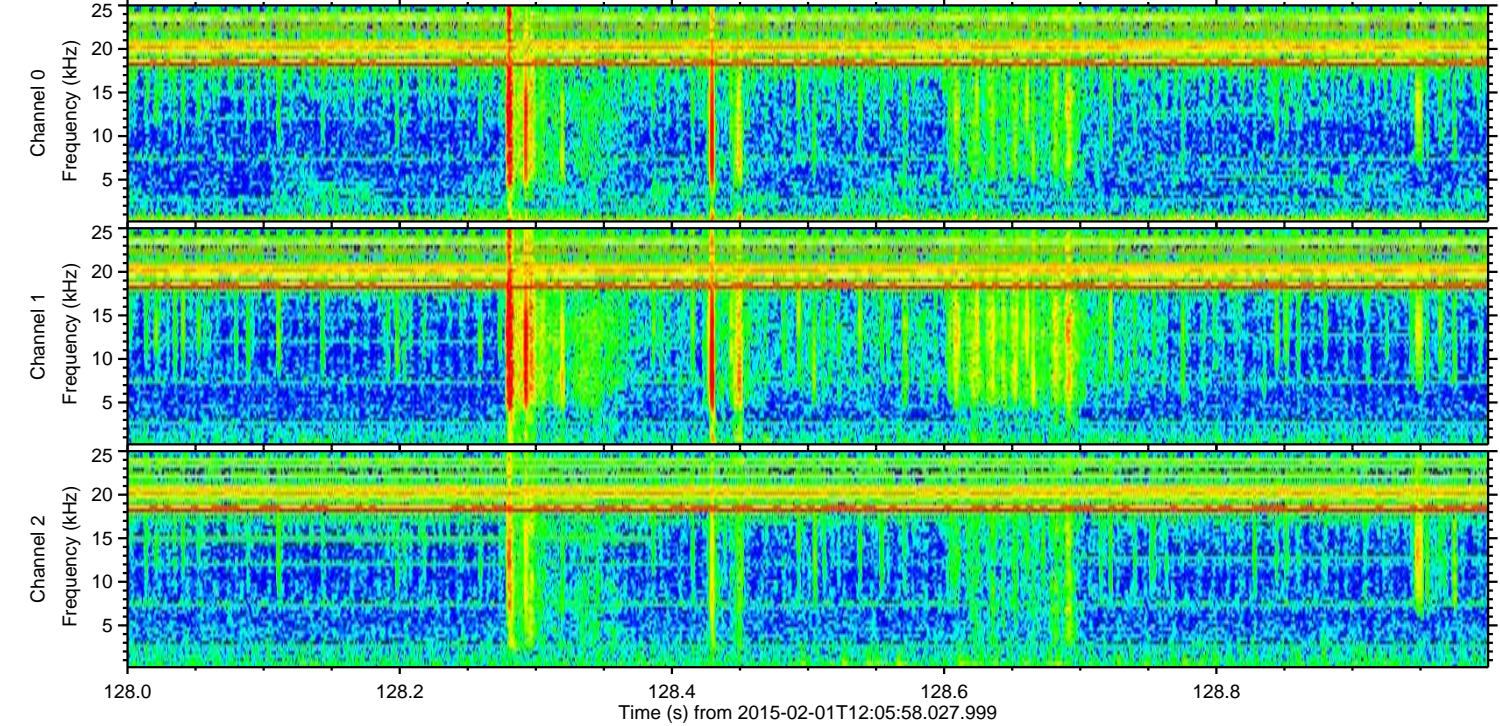
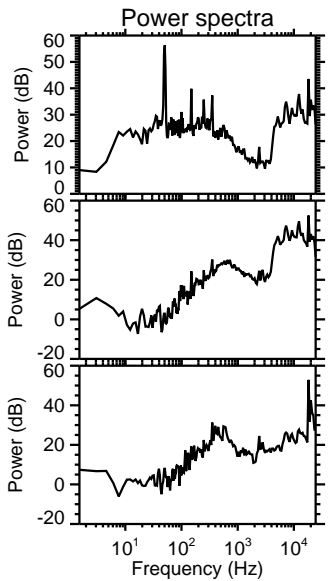
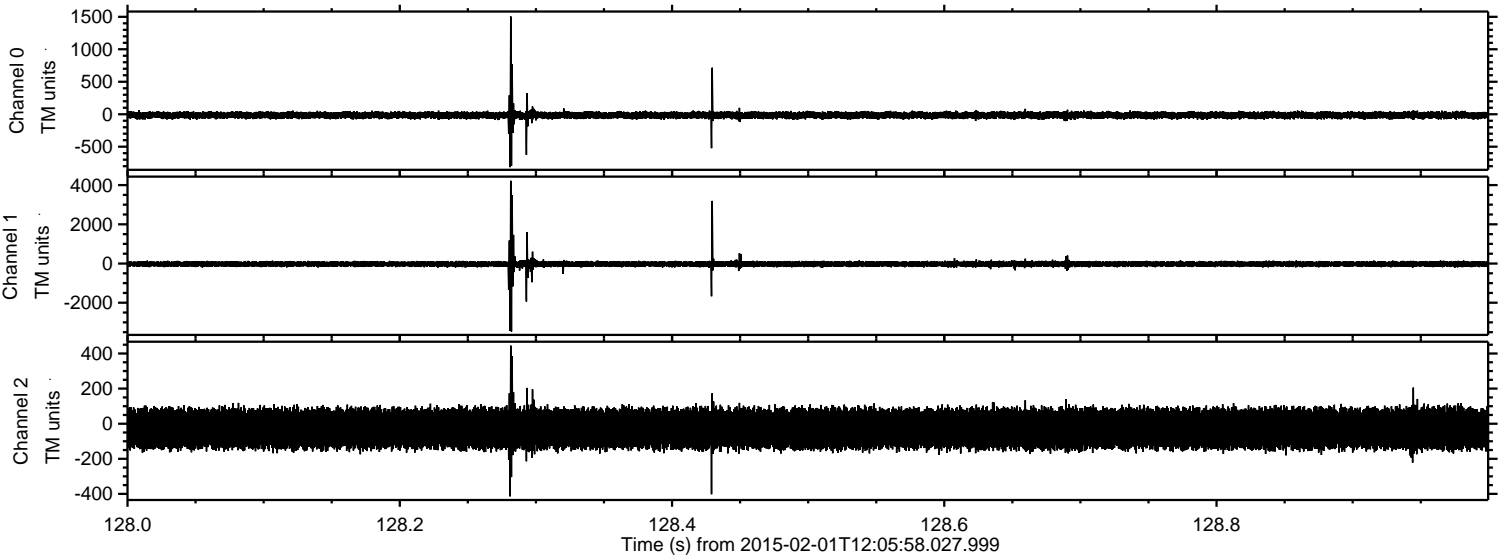

Processed Mon Feb 16 16:36:21 2015 by ELM ver.2012-10-06 from 001__elm20150201_120557__dat00.bin

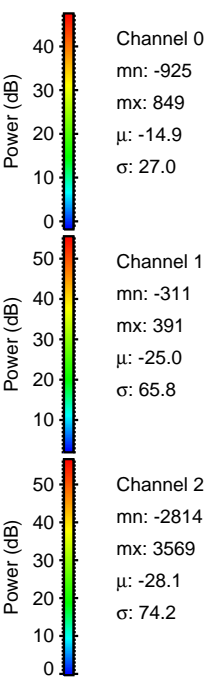
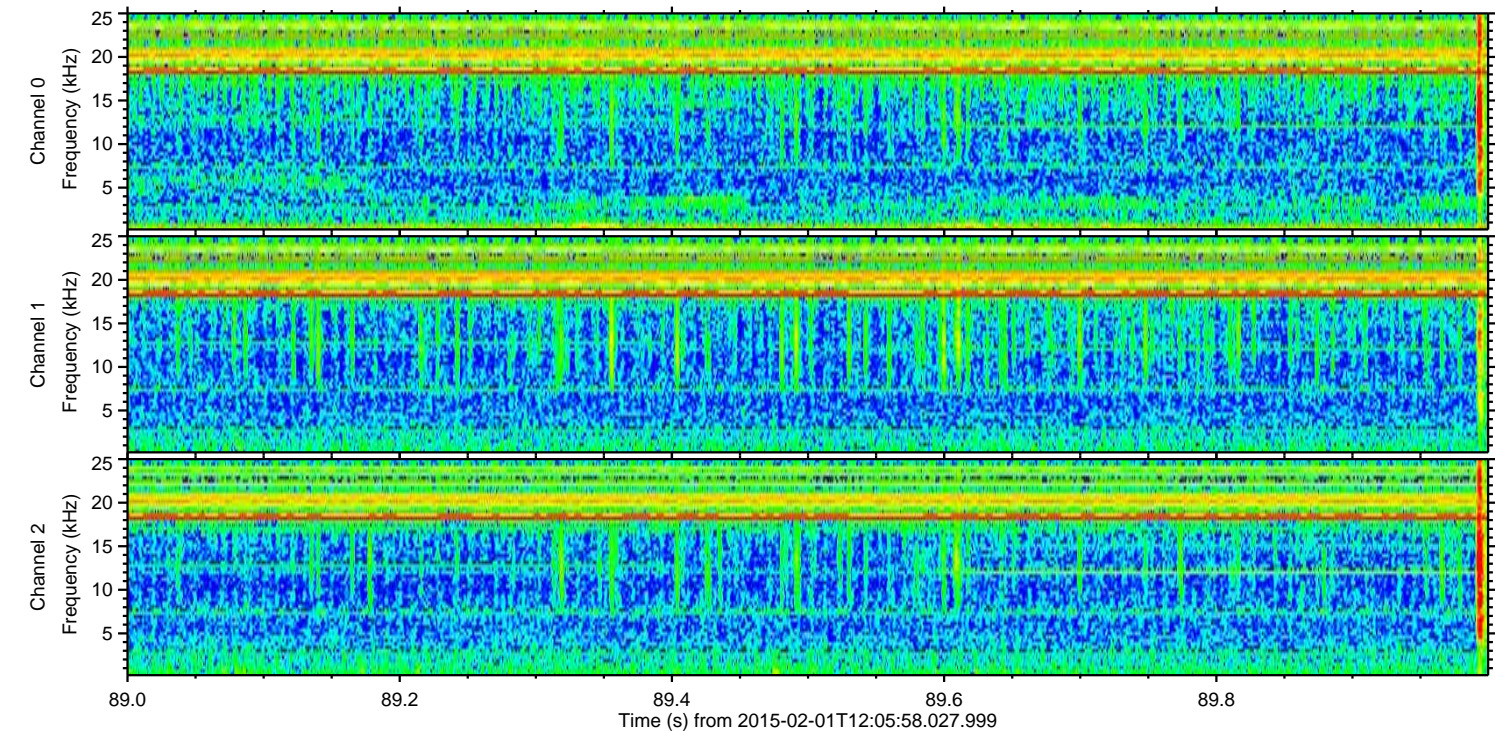
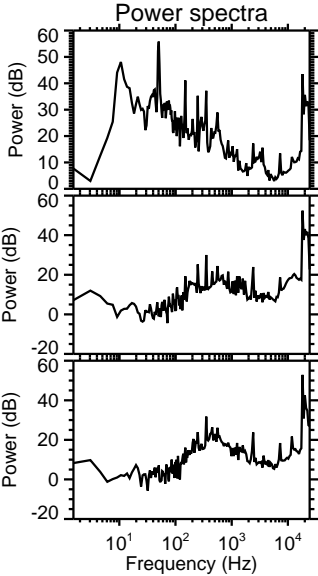
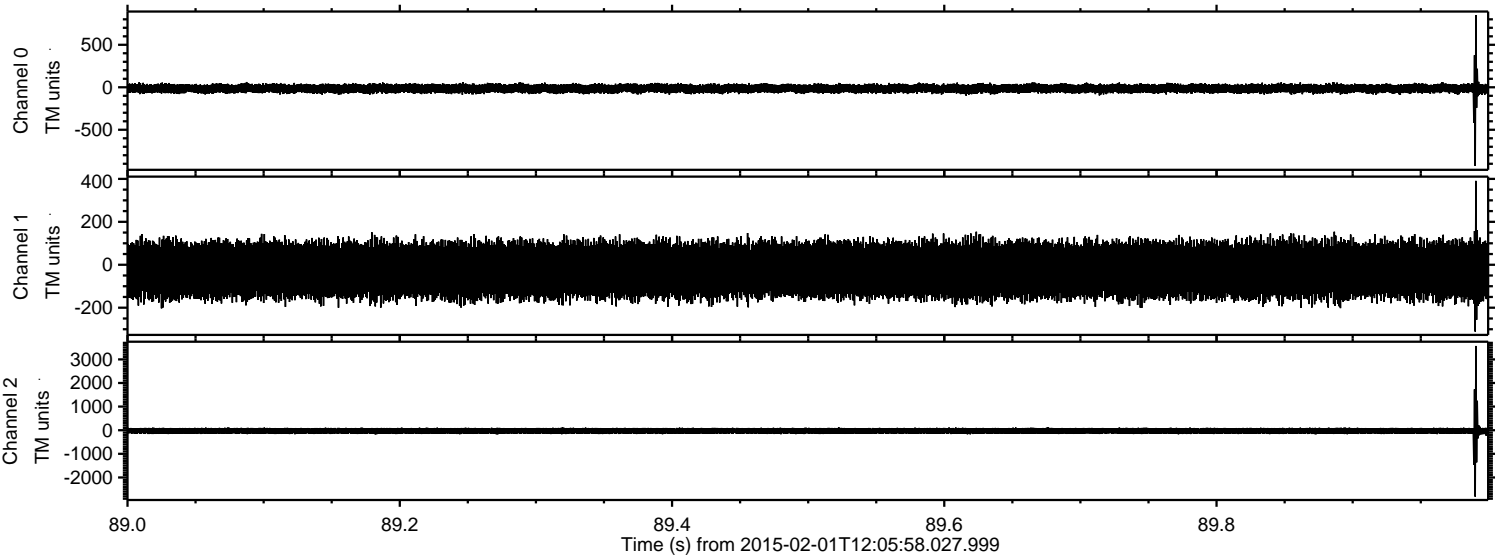

ELMAVAN 3D WAVEFORMS (Measured data sampled at 50 kHz) 49810 packets of 144 samples from 2015-02-01T12:05:58.027.999. Part 138/144

Processed Mon Feb 16 16:36:22 2015 by ELM ver.2012-10-06 from 001__elm20150201_120557__dat00.bin

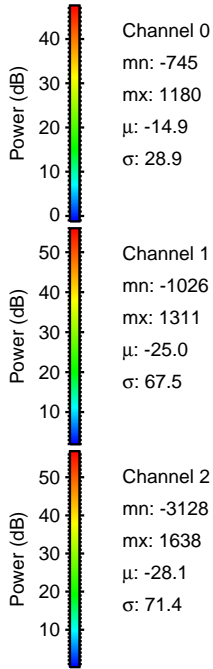
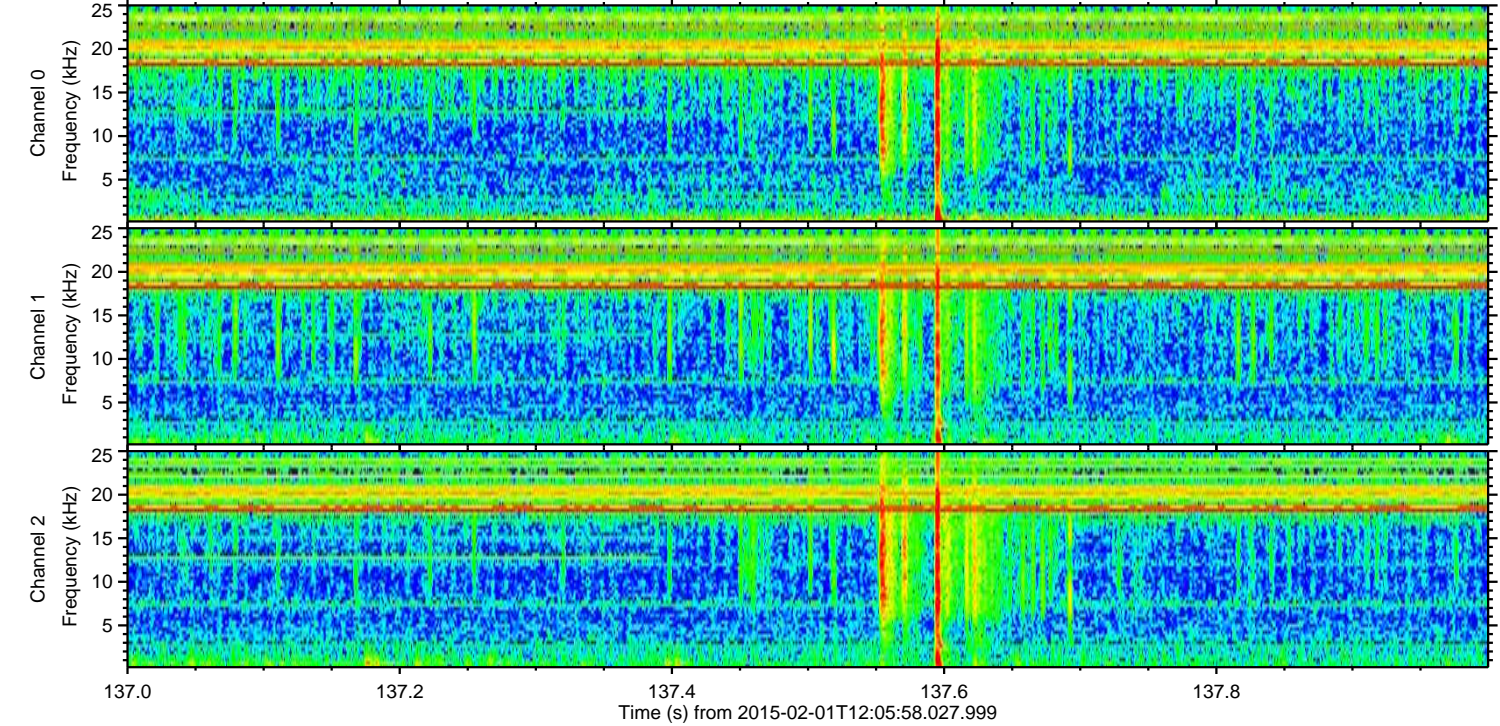
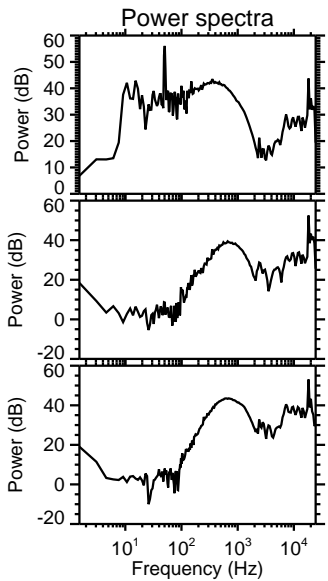
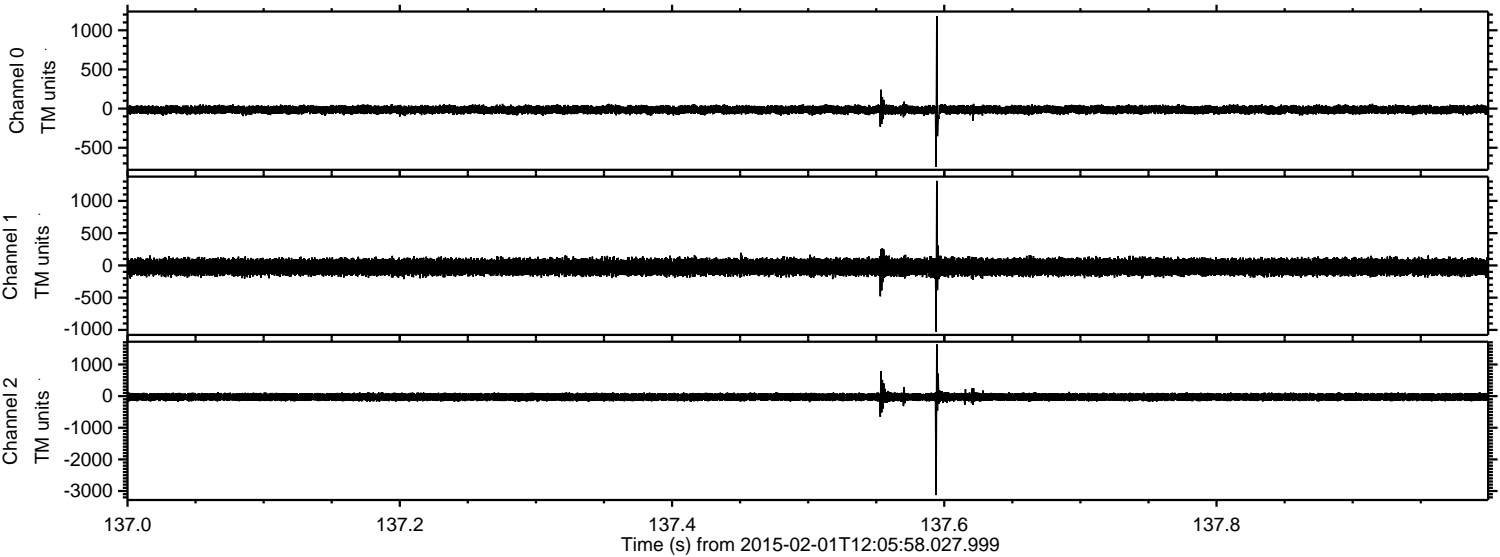

Processed Mon Feb 16 16:36:23 2015 by ELM ver.2012-10-06 from 001__elm20150201_120557__dat00.bin

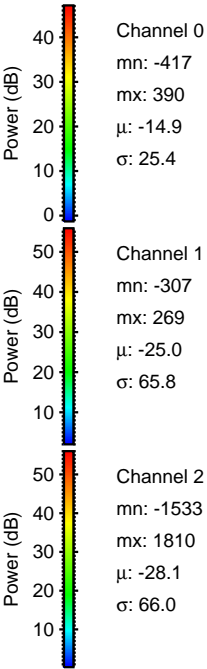
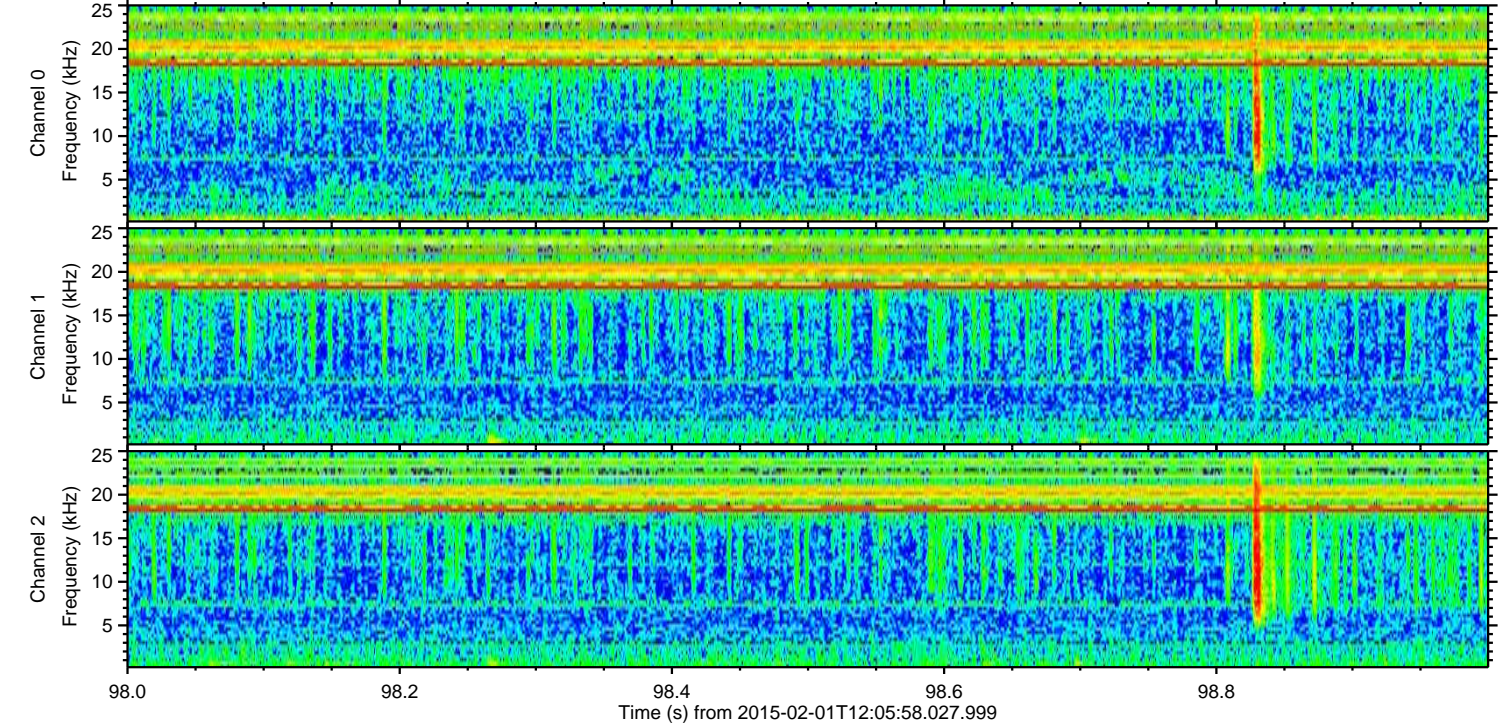
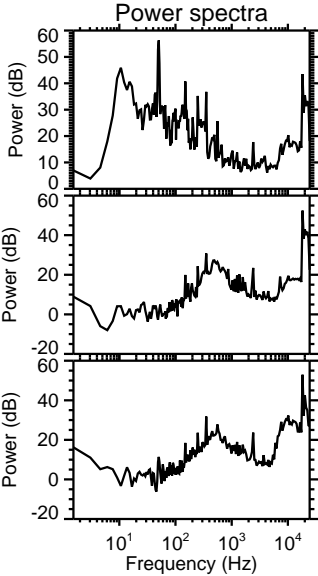
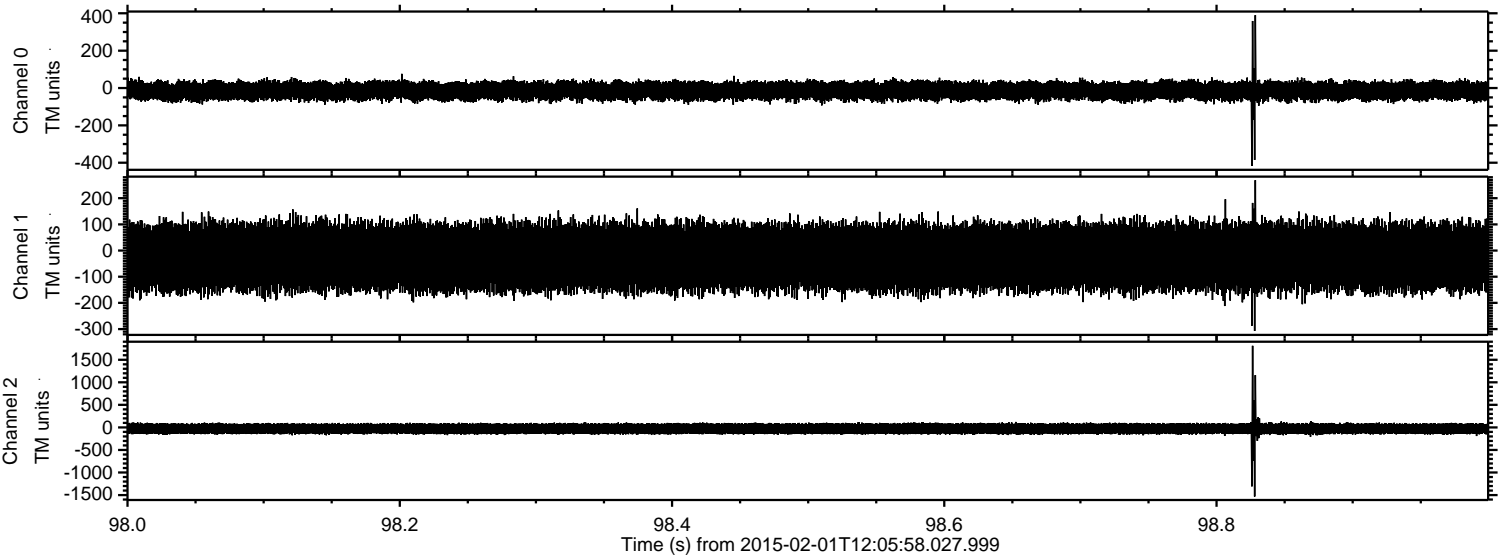

ELMAVAN 3D WAVEFORMS (Measured data sampled at 50 kHz) 49810 packets of 144 samples from 2015-02-01T12:05:58.027.999. Part 139/144

Processed Mon Feb 16 16:36:24 2015 by ELM ver.2012-10-06 from 001__elm20150201_120557__dat00.bin

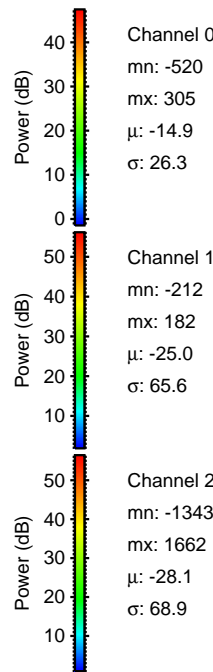
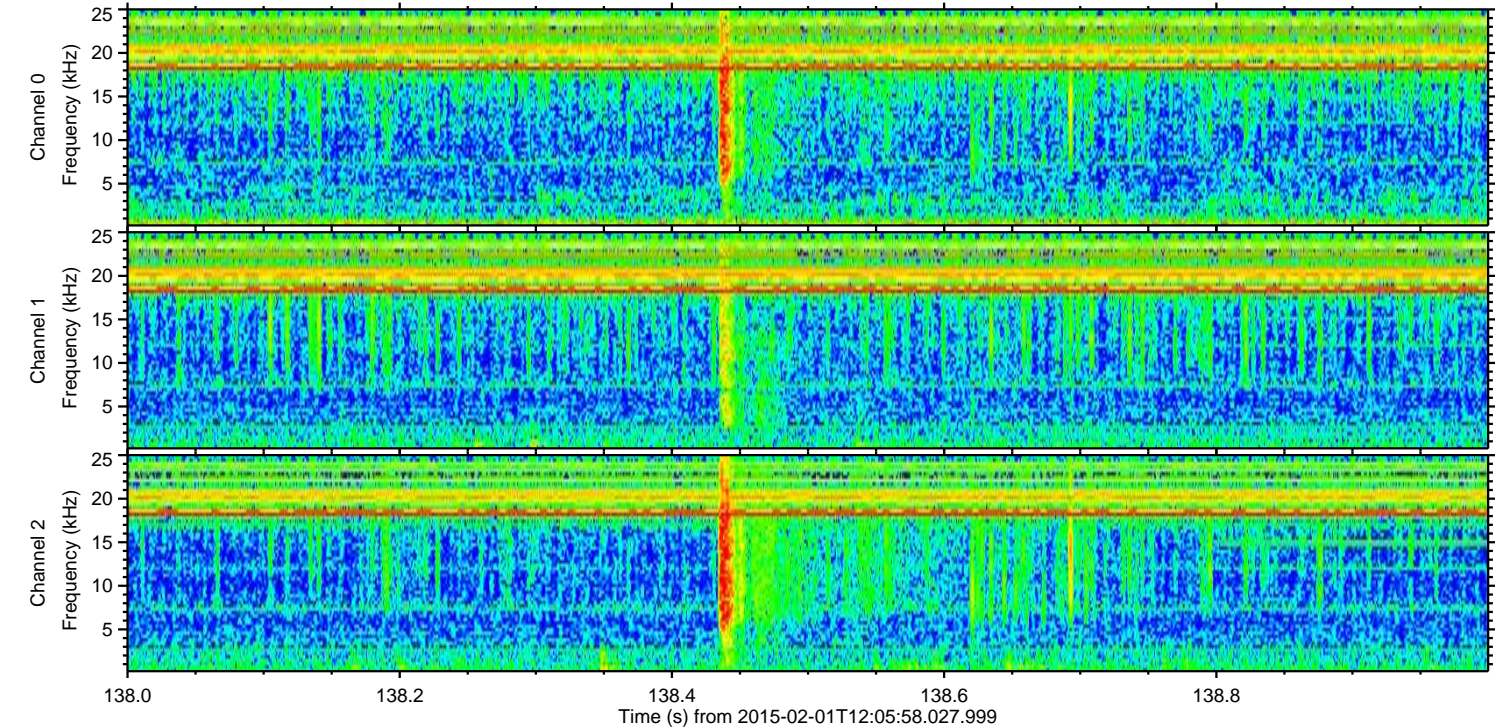
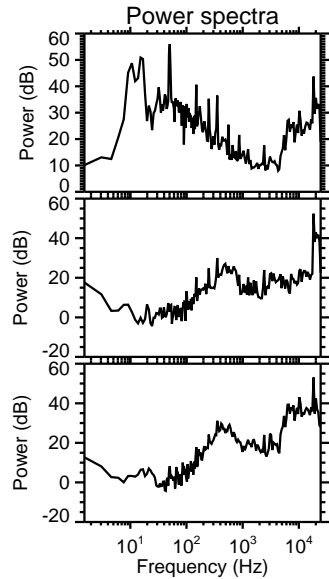
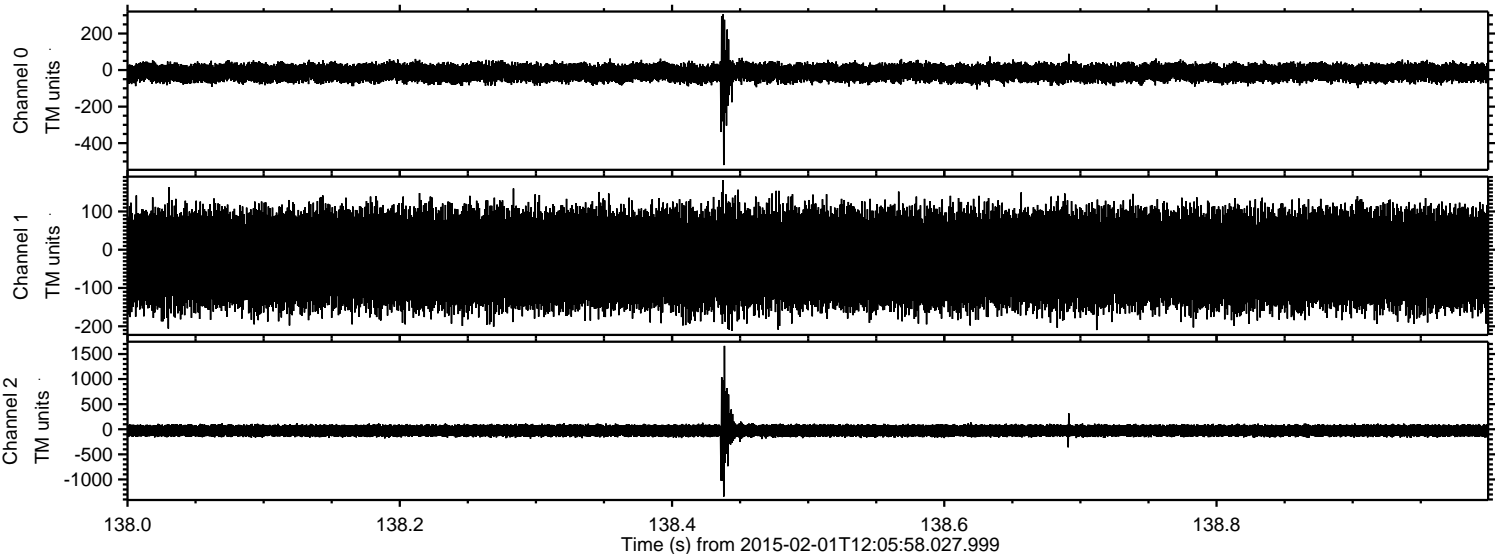

Channel 0
mn: -520
mx: 305
 μ : -14.9
 σ : 26.3

Channel 1
mn: -212
mx: 182
 μ : -25.0
 σ : 65.6

Channel 2
mn: -1343
mx: 1662
 μ : -28.1
 σ : 68.9

ELMAVAN 3D WAVEFORMS (Measured data sampled at 50 kHz) 49810 packets of 144 samples from 2015-02-01T12:05:58.027.999. Part 121/144

Processed Mon Feb 16 16:36:25 2015 by ELM ver.2012-10-06 from 001__elm20150201_120557__dat00.bin

