

ELMAVAN 3D WAVEFORMS (Measured data sampled at 50 kHz) 49808 packets of 144 samples from 2015-02-01T09:20:52.076.999.

Processed Mon Feb 16 15:16:35 2015 by ELM ver.2012-10-06 from 001__elm20150201_092051__dat00.bin

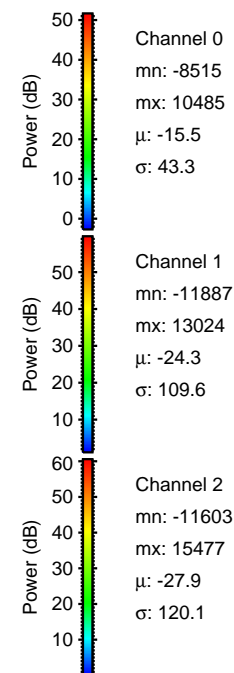
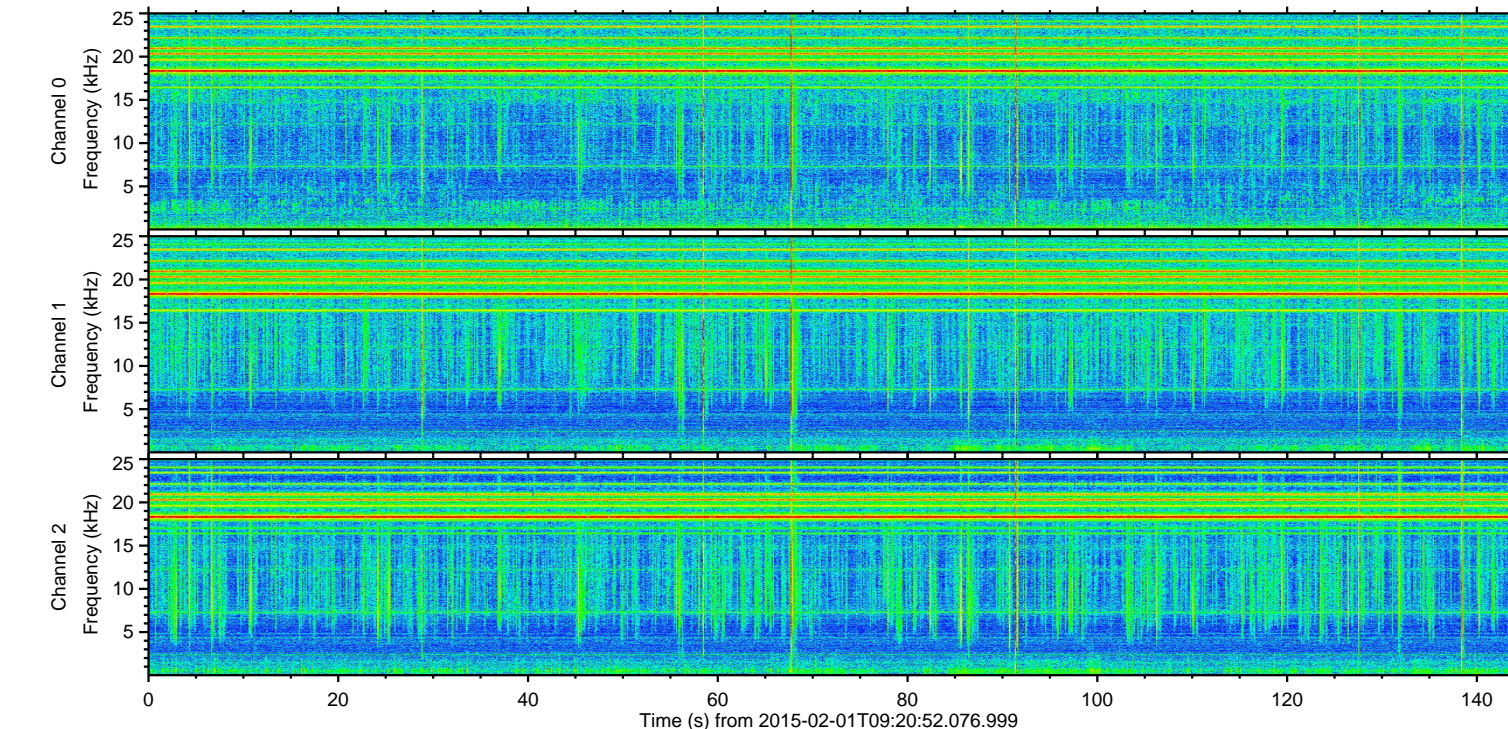
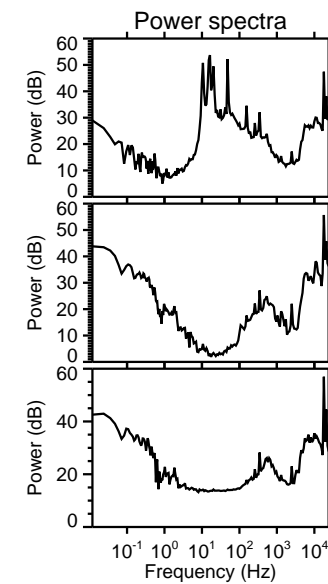
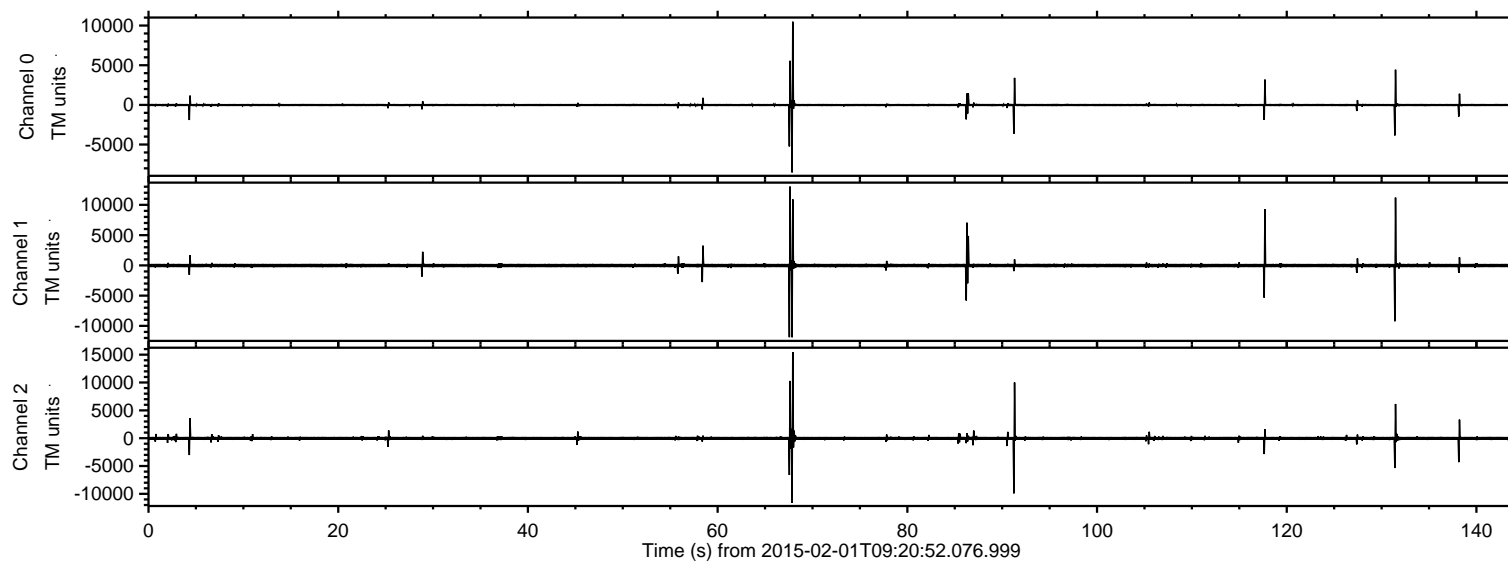

ELMAVAN 3D WAVEFORMS (Measured data sampled at 50 kHz) 49808 packets of 144 samples from 2015-02-01T09:20:52.076.999. Part 68/144

Processed Mon Feb 16 15:16:47 2015 by ELM ver.2012-10-06 from 001__elm20150201_092051__dat00.bin

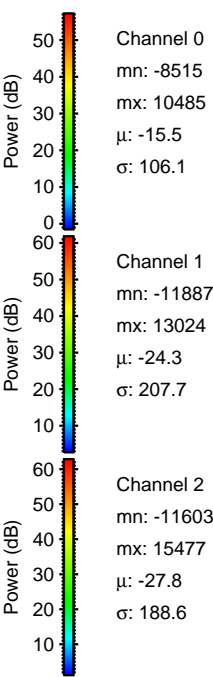
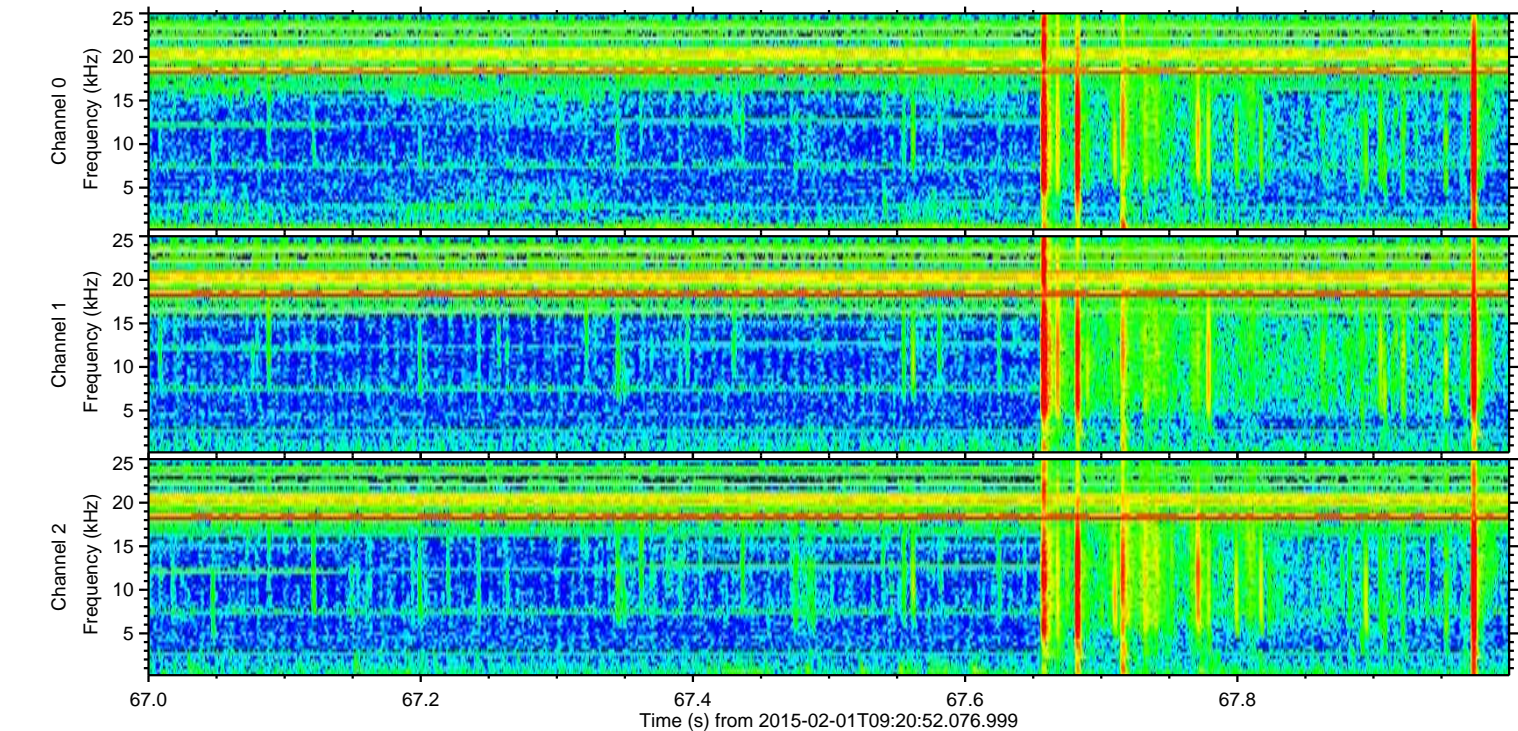
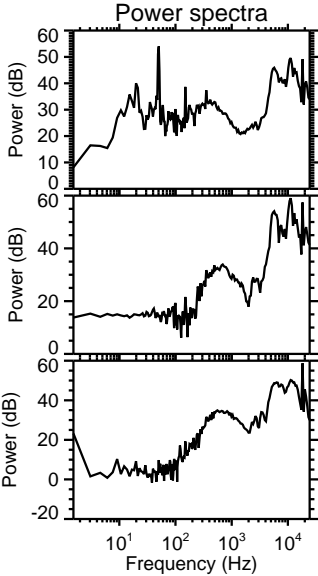
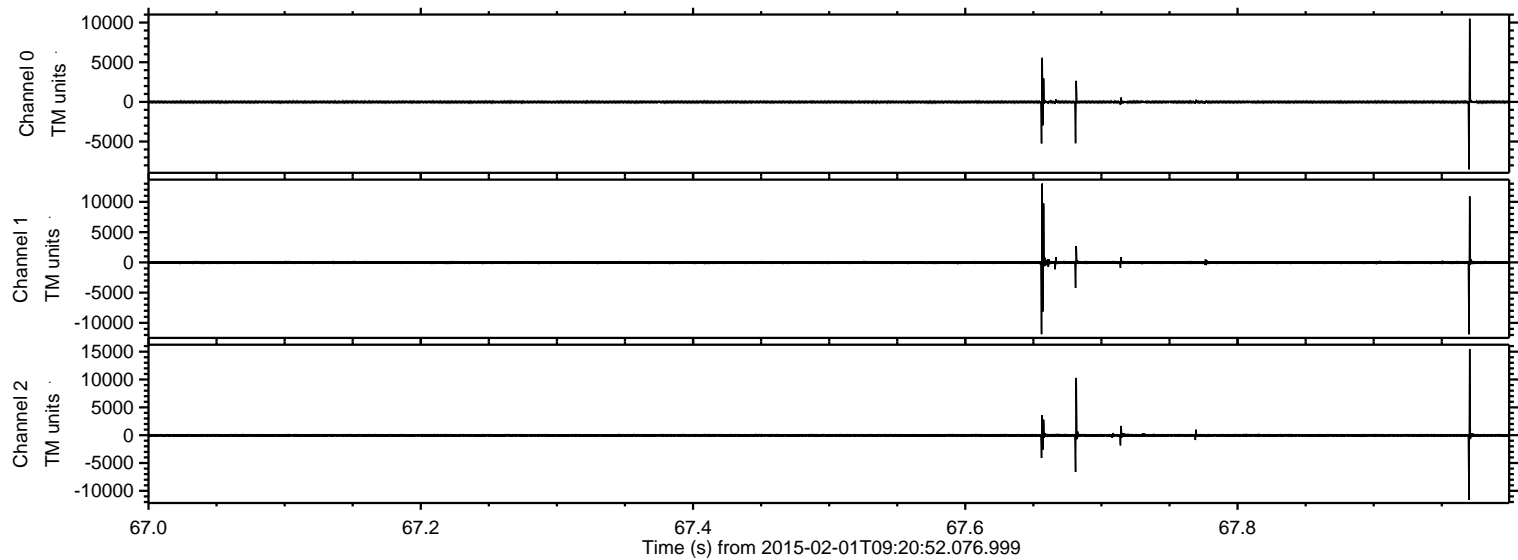

ELMAVAN 3D WAVEFORMS (Measured data sampled at 50 kHz) 49808 packets of 144 samples from 2015-02-01T09:20:52.076.999. Part 132/144

Processed Mon Feb 16 15:16:48 2015 by ELM ver.2012-10-06 from 001__elm20150201_092051__dat00.bin

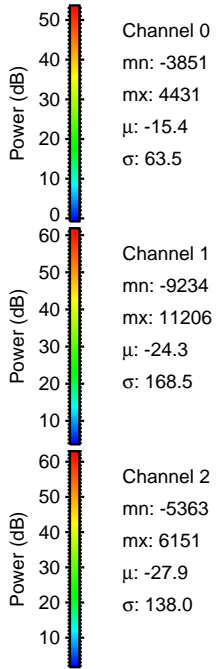
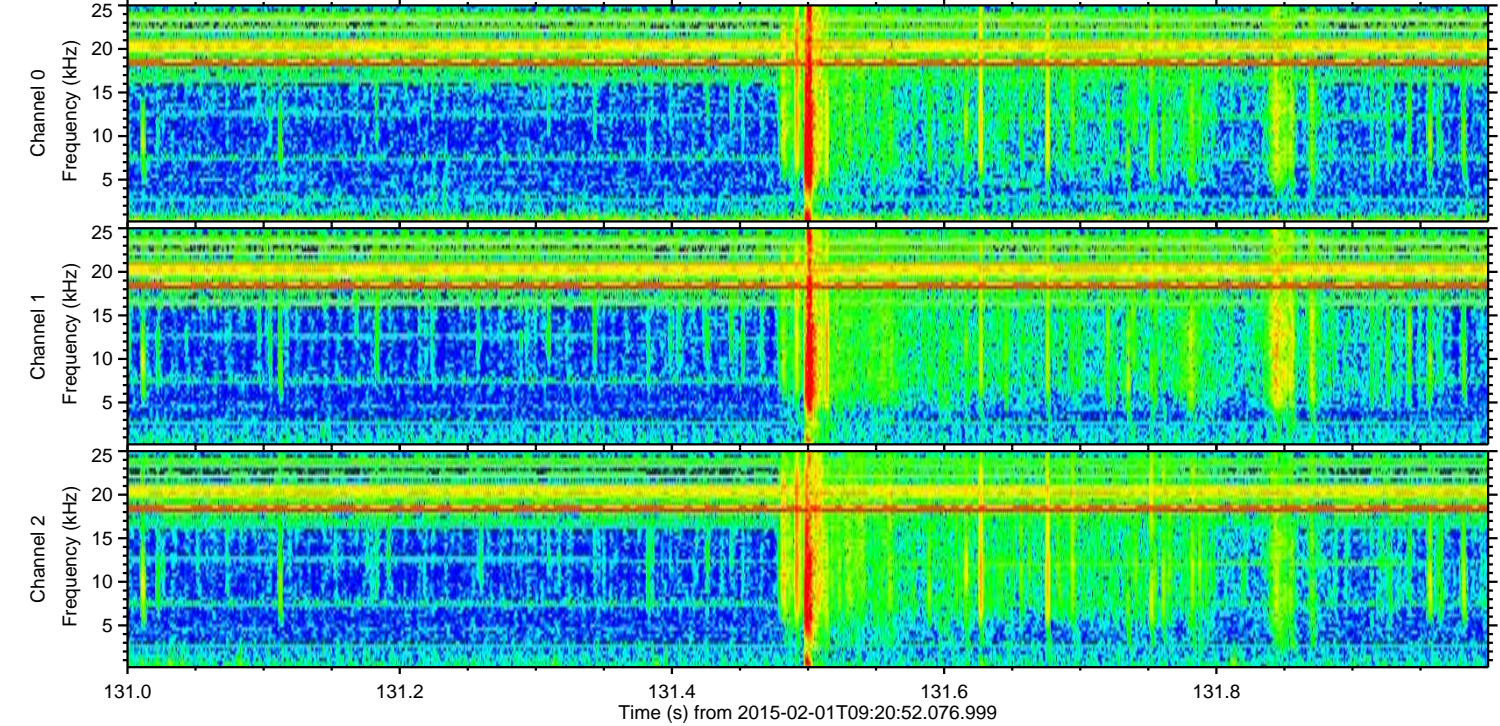
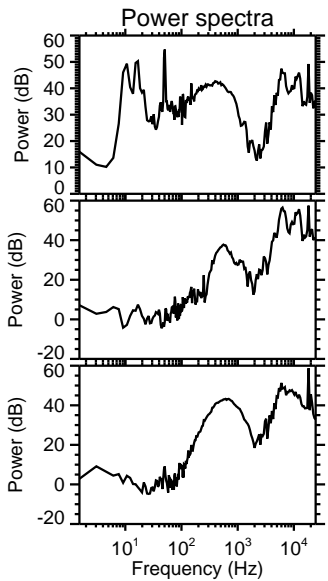
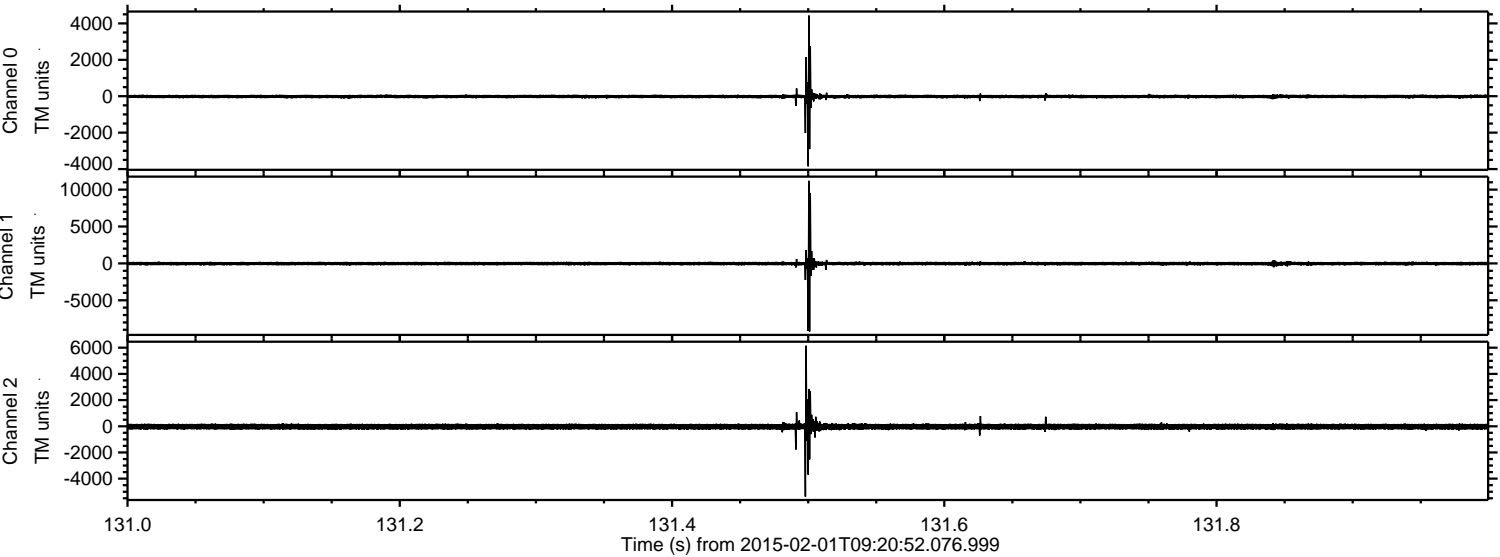

Processed Mon Feb 16 15:16:49 2015 by ELM ver.2012-10-06 from 001__elm20150201_092051__dat00.bin

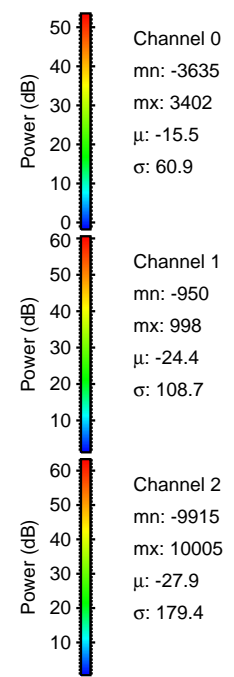
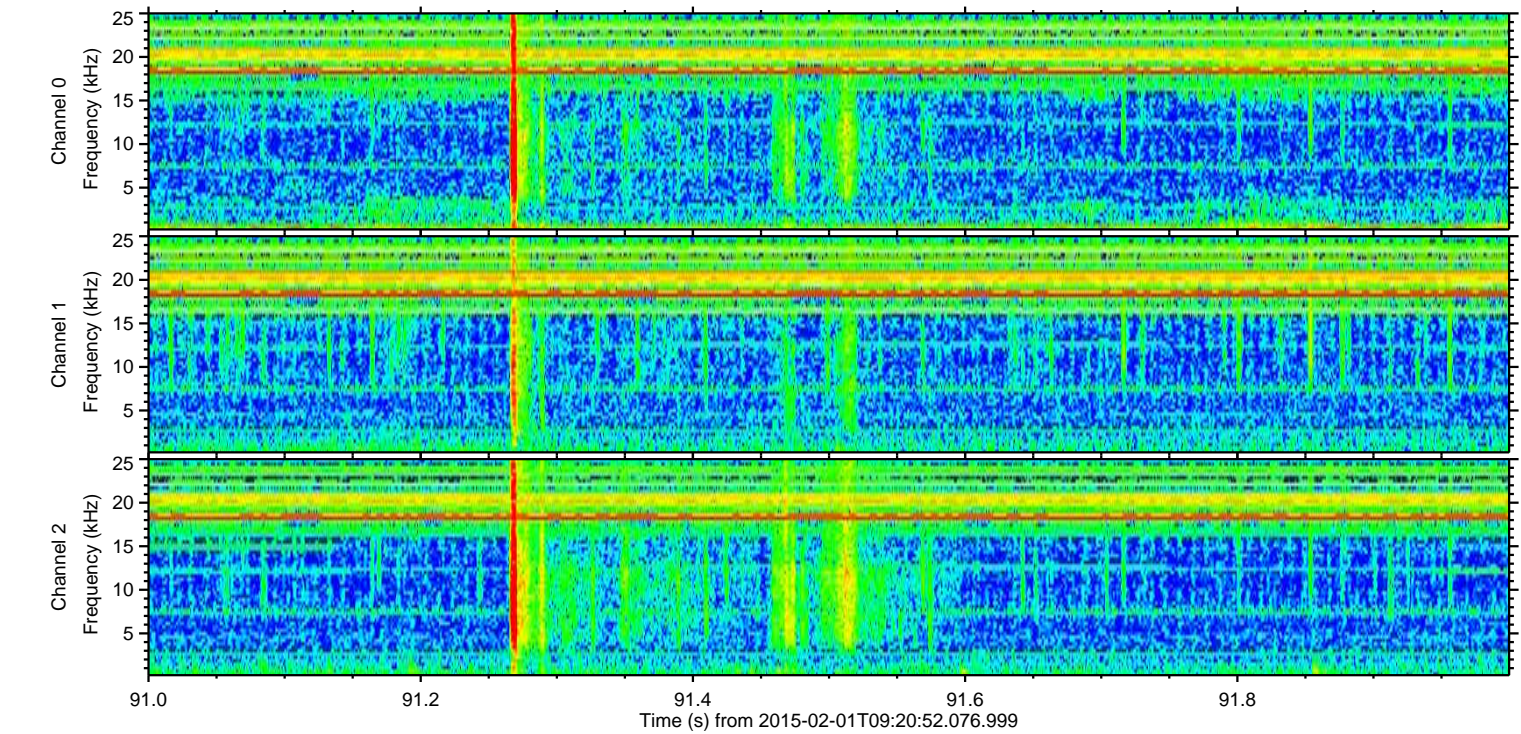
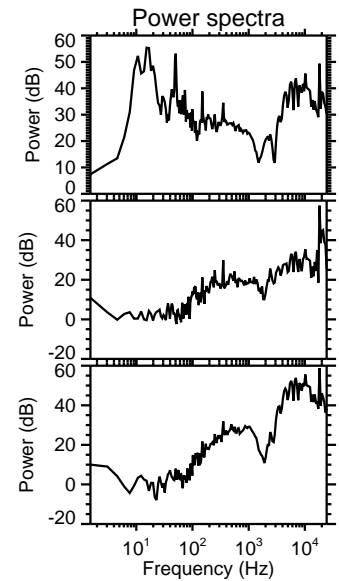
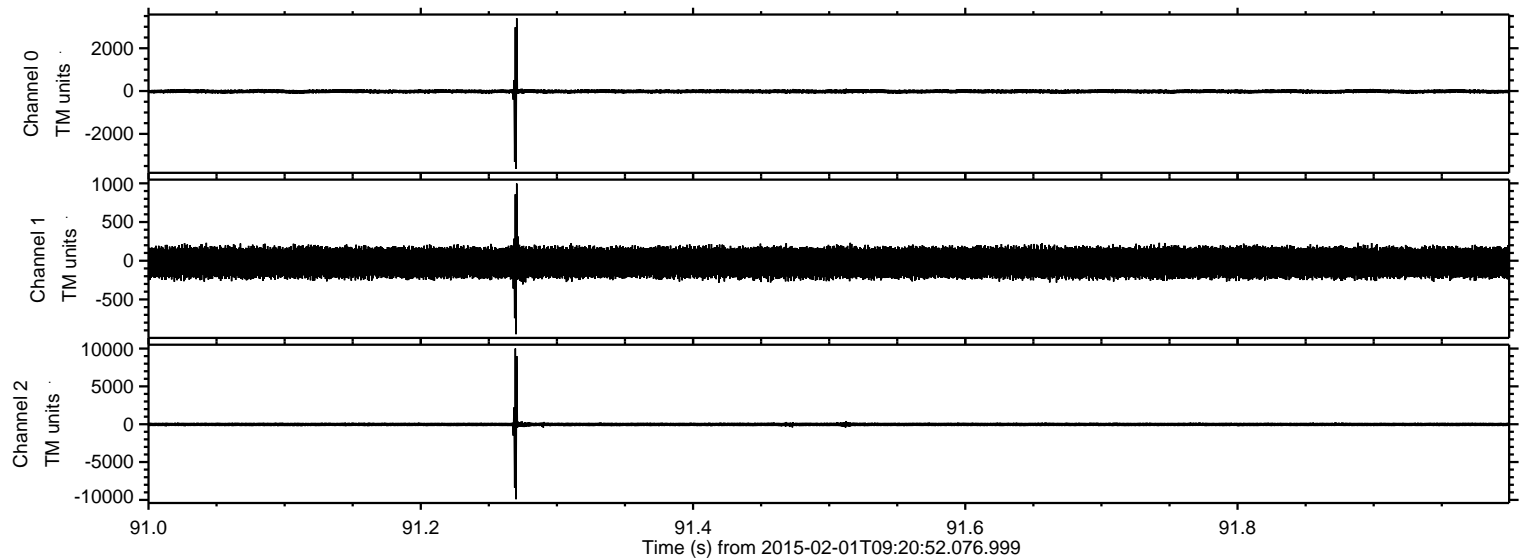

ELMAVAN 3D WAVEFORMS (Measured data sampled at 50 kHz) 49808 packets of 144 samples from 2015-02-01T09:20:52.076.999. Part 118/144

Processed Mon Feb 16 15:16:49 2015 by ELM ver.2012-10-06 from 001__elm20150201_092051__dat00.bin

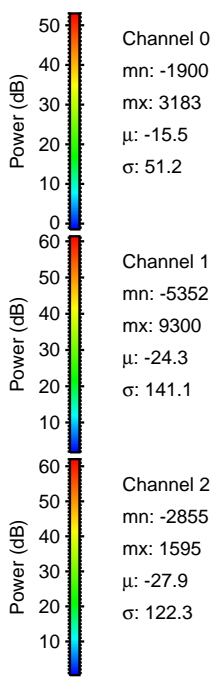
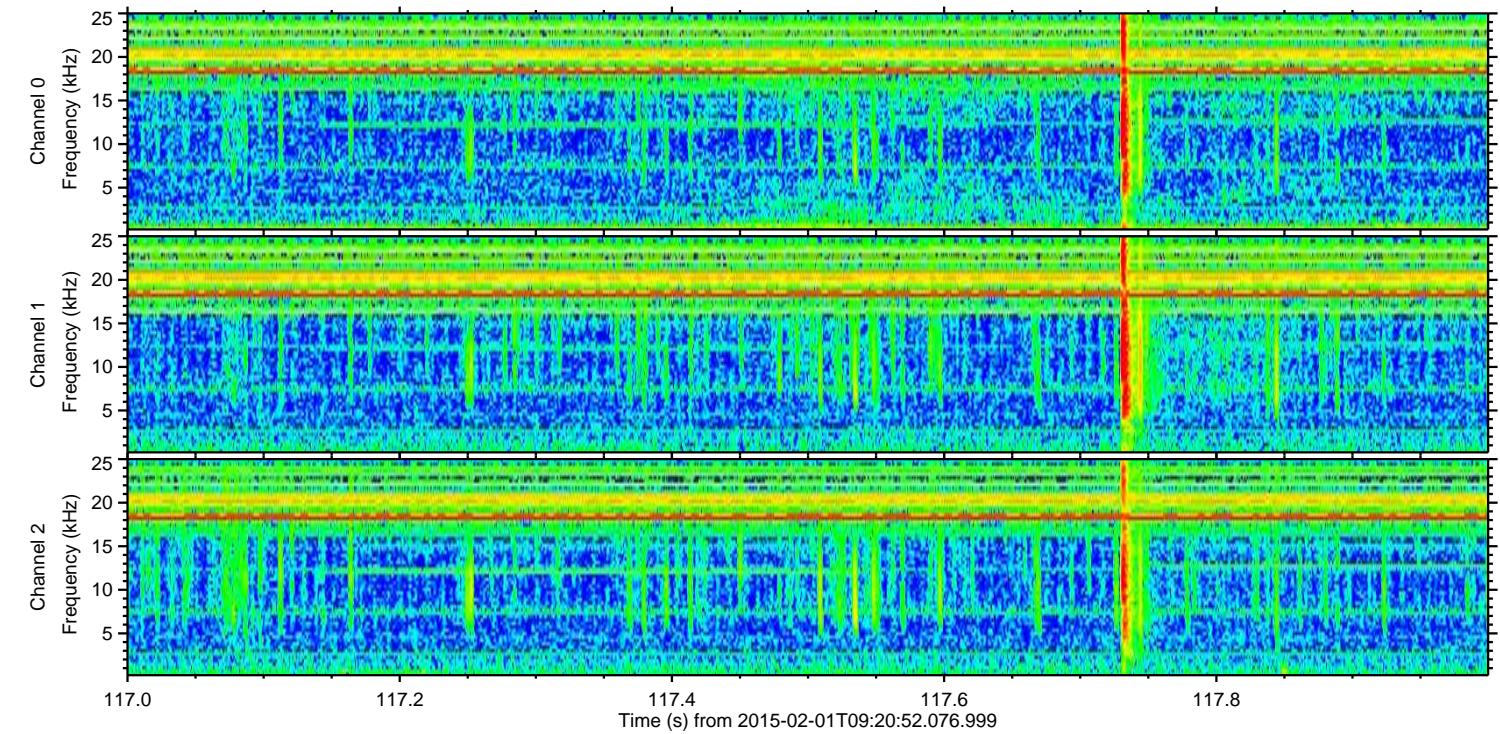
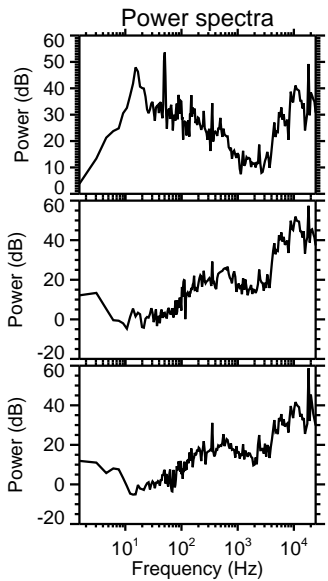
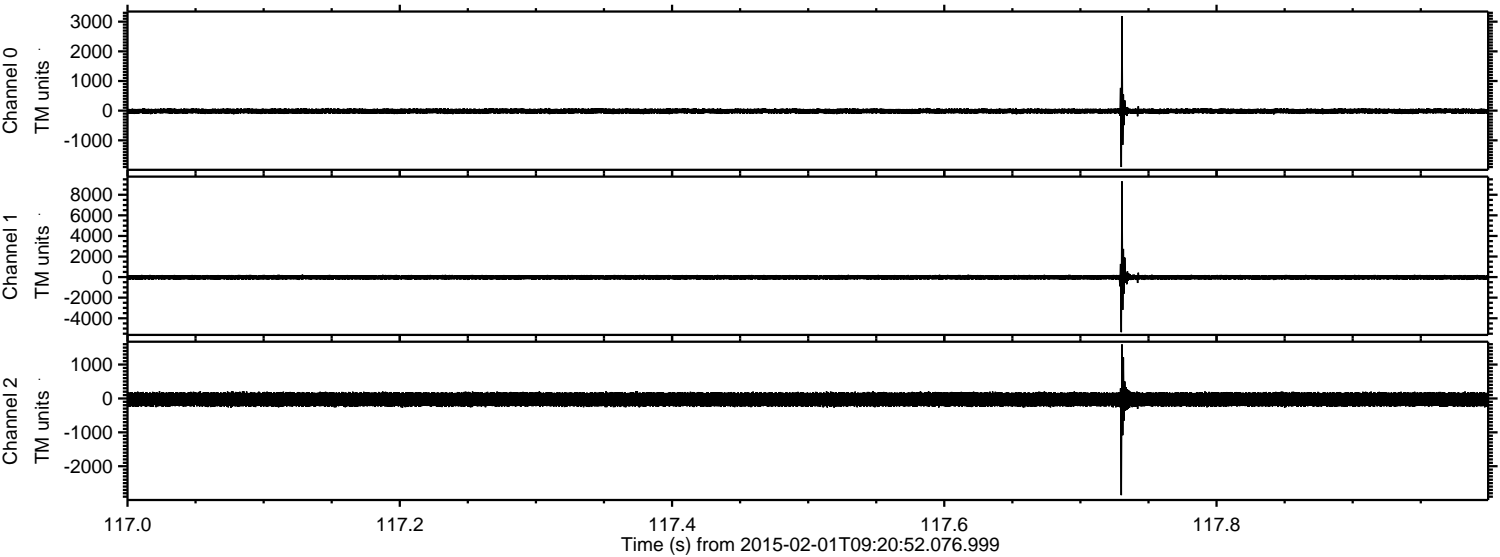

ELMAVAN 3D WAVEFORMS (Measured data sampled at 50 kHz) 49808 packets of 144 samples from 2015-02-01T09:20:52.076.999. Part 87/144

Processed Mon Feb 16 15:16:50 2015 by ELM ver.2012-10-06 from 001__elm20150201_092051__dat00.bin

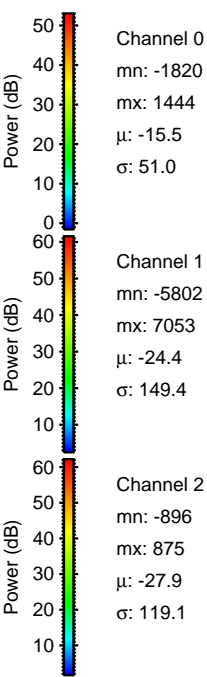
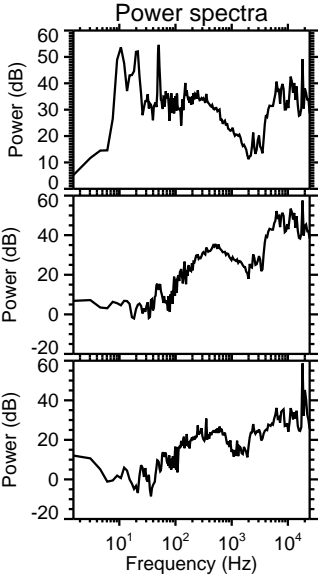
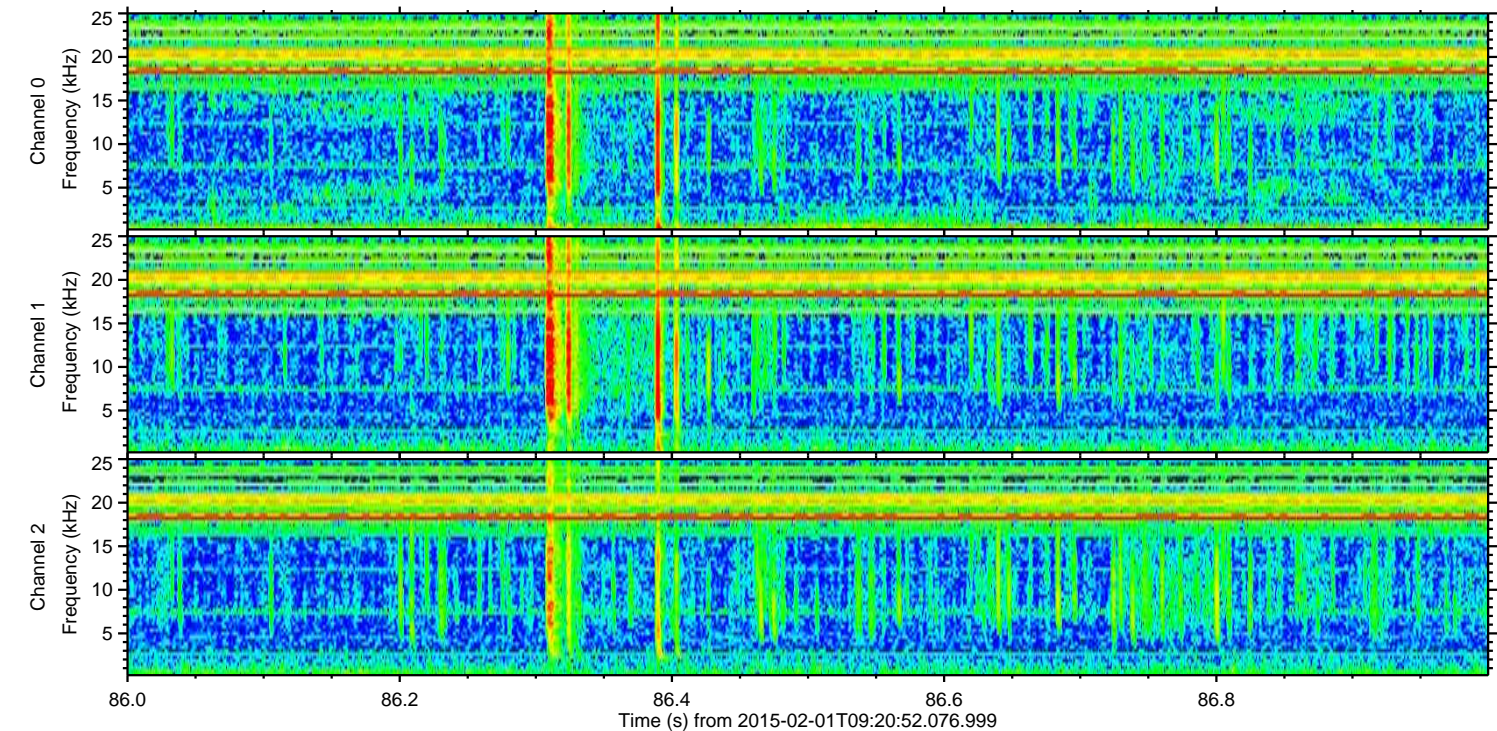
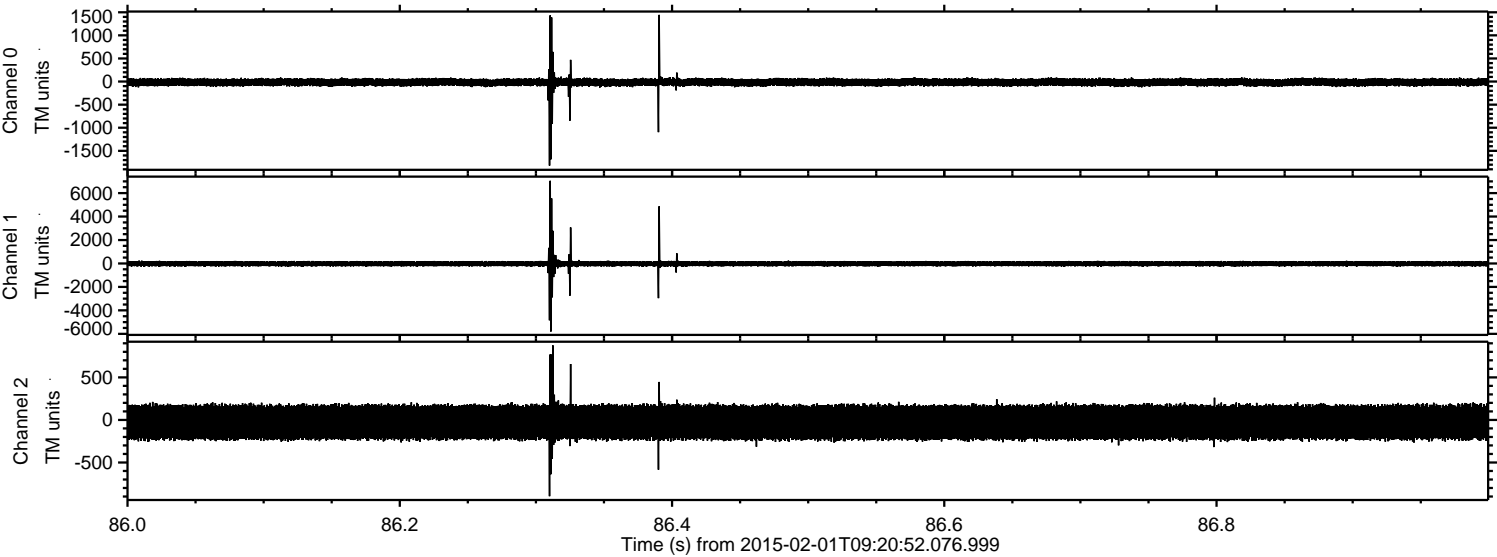

ELMAVAN 3D WAVEFORMS (Measured data sampled at 50 kHz) 49808 packets of 144 samples from 2015-02-01T09:20:52.076.999. Part 139/144

Processed Mon Feb 16 15:16:51 2015 by ELM ver.2012-10-06 from 001__elm20150201_092051__dat00.bin

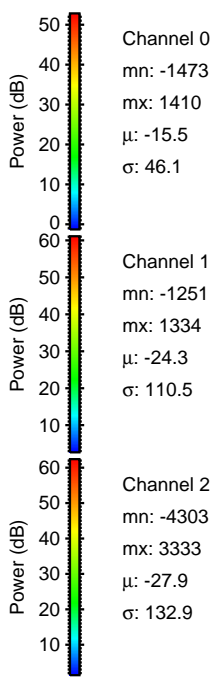
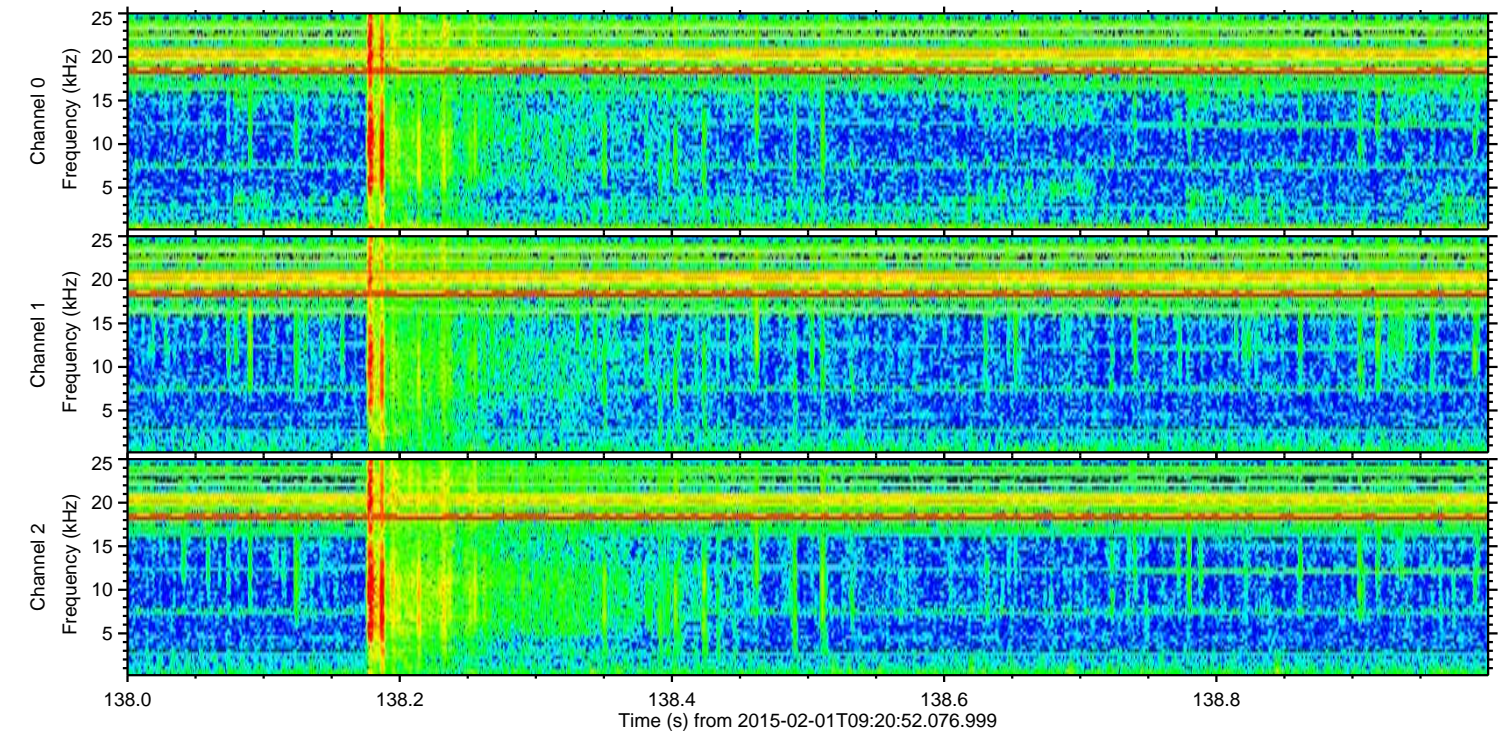
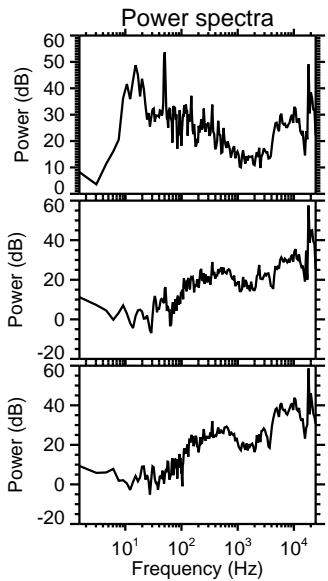
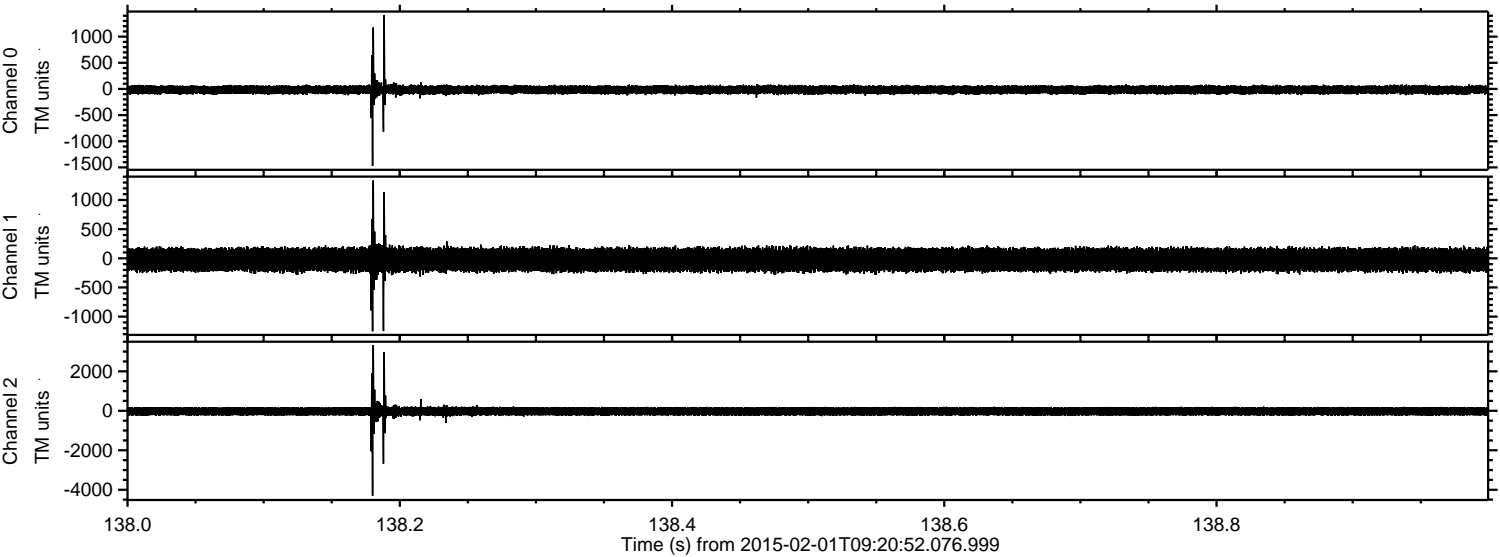

Channel 0
mn: -1473
mx: 1410
 μ : -15.5
 σ : 46.1

Channel 1
mn: -1251
mx: 1334
 μ : -24.3
 σ : 110.5

Channel 2
mn: -4303
mx: 3333
 μ : -27.9
 σ : 132.9

Processed Mon Feb 16 15:16:52 2015 by ELM ver.2012-10-06 from 001__elm20150201_092051__dat00.bin

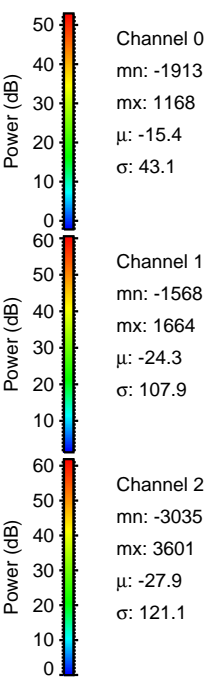
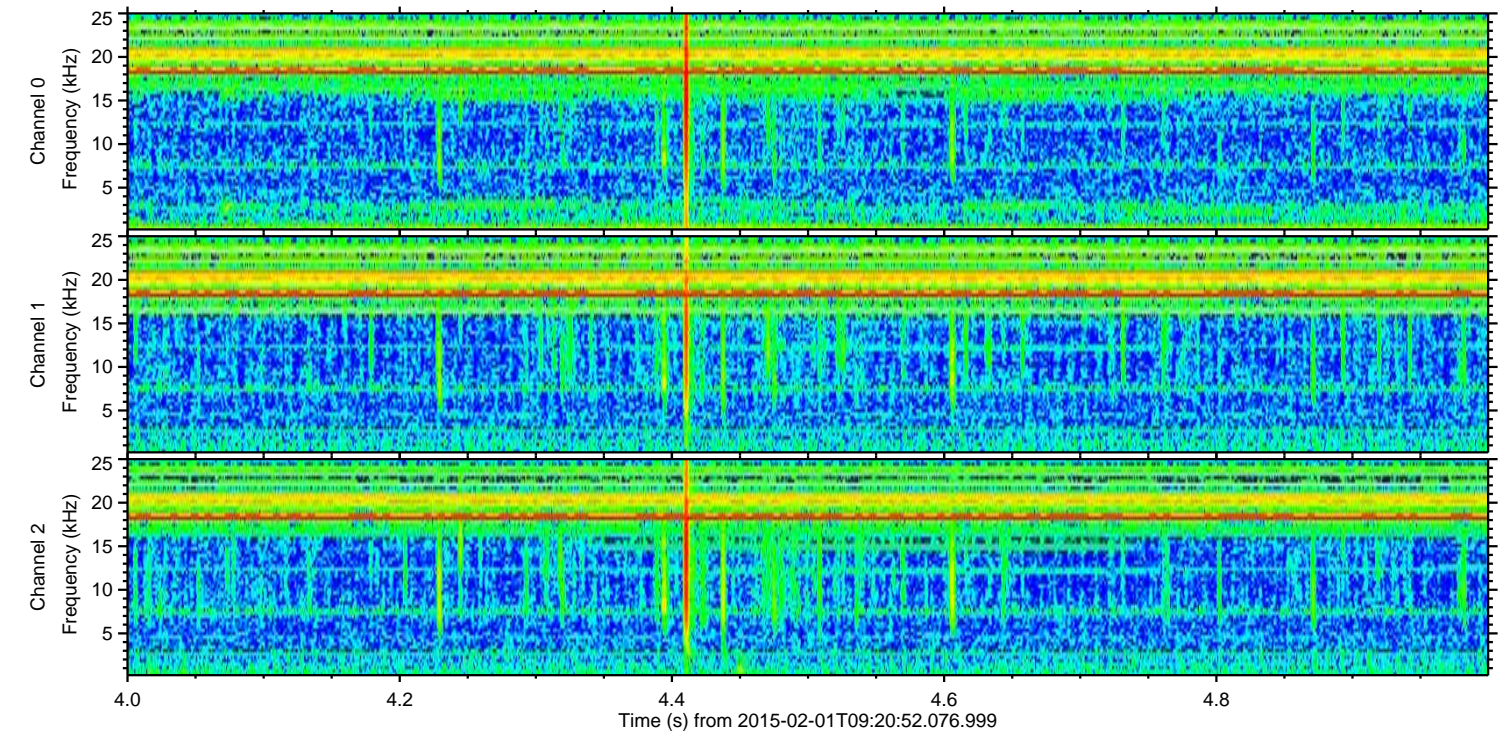
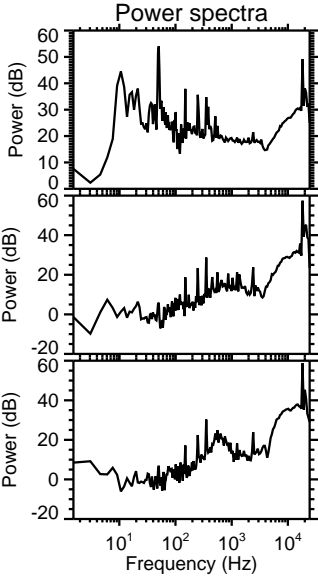
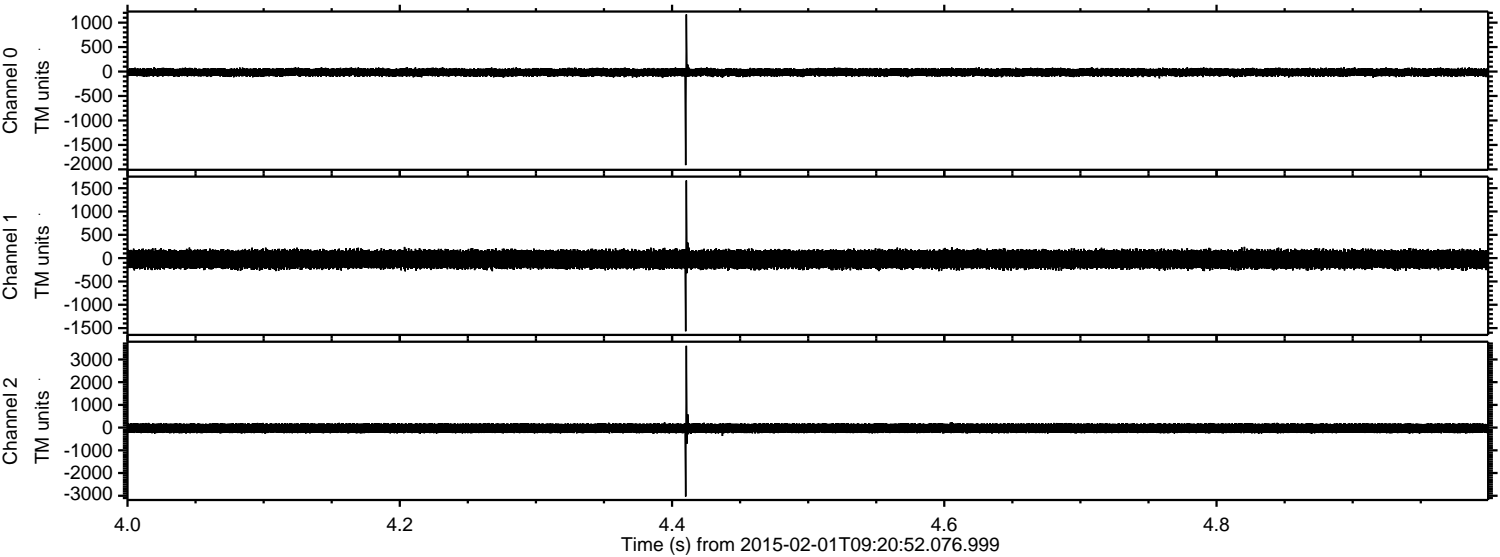

Processed Mon Feb 16 15:16:53 2015 by ELM ver.2012-10-06 from 001__elm20150201_092051__dat00.bin

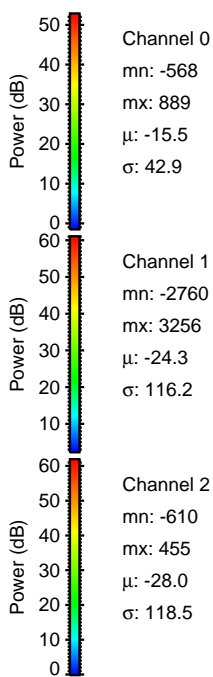
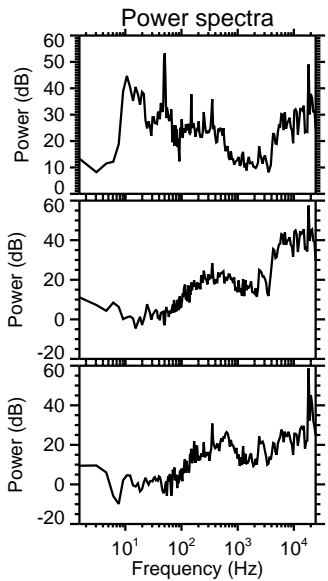
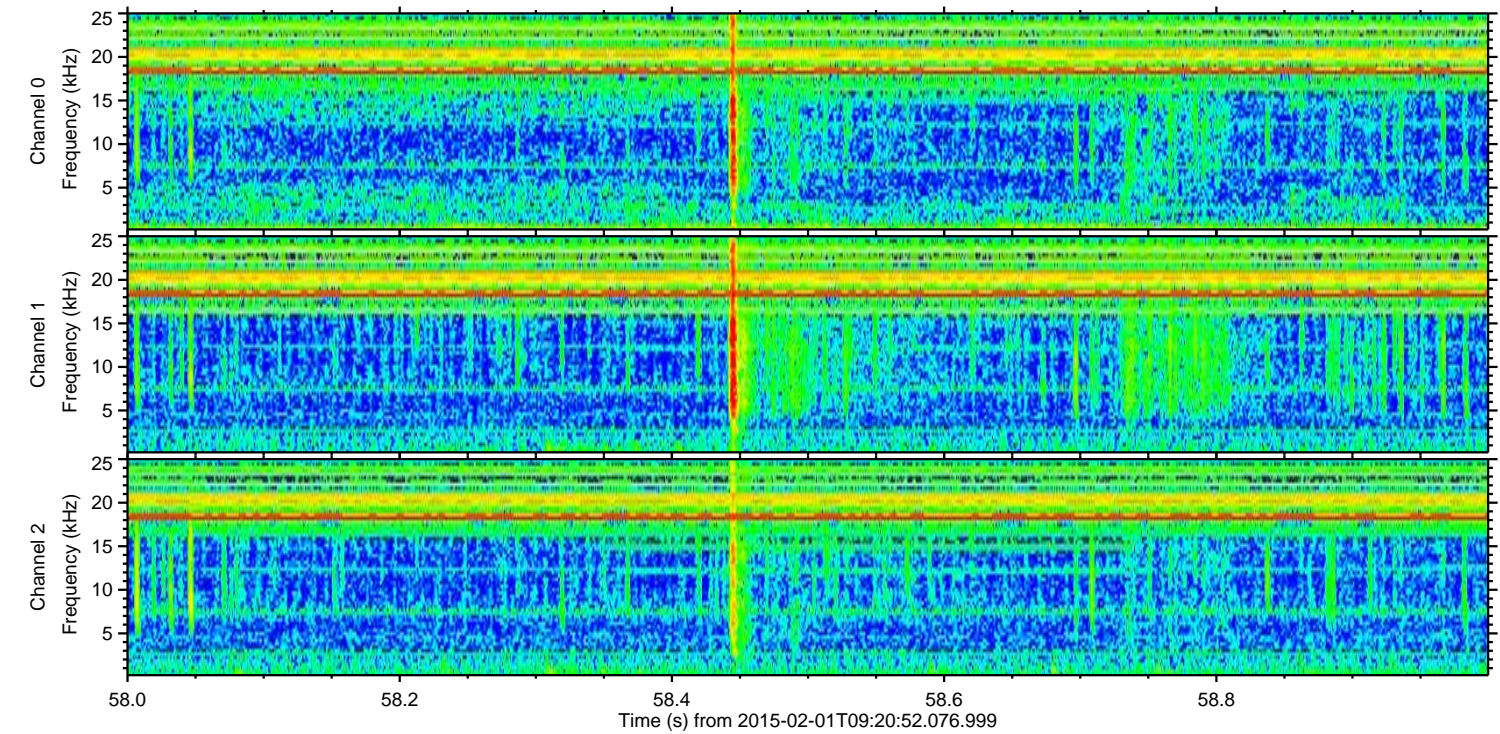
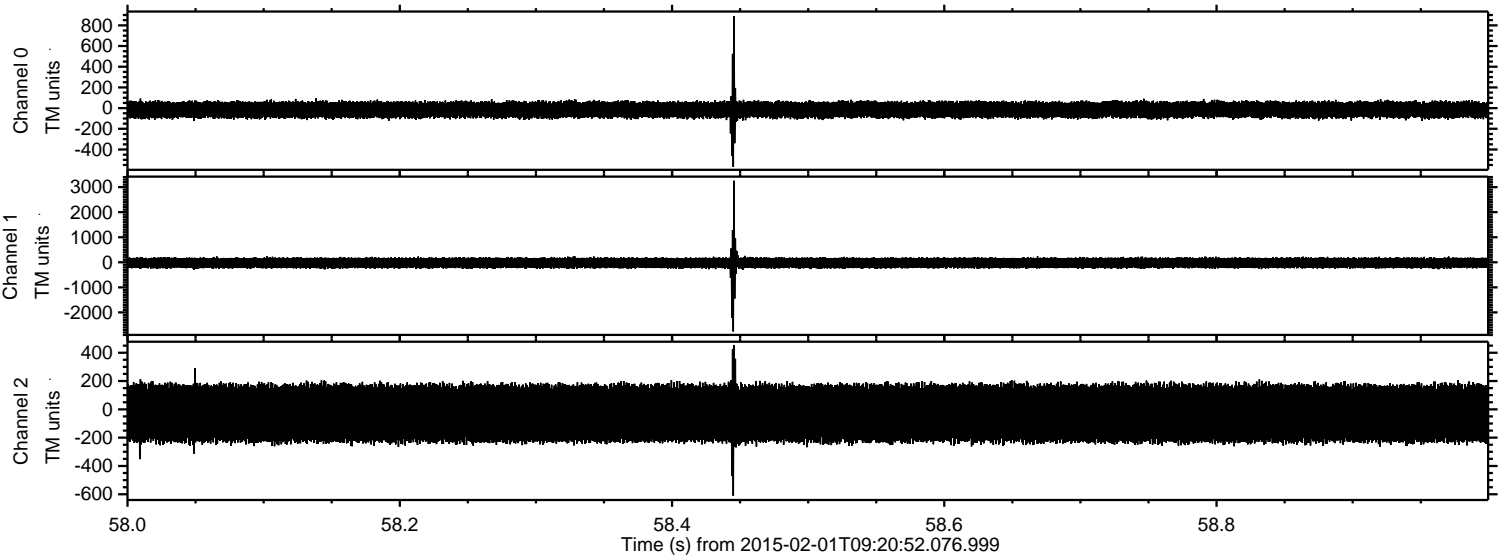

Processed Mon Feb 16 15:16:54 2015 by ELM ver.2012-10-06 from 001__elm20150201_092051__dat00.bin

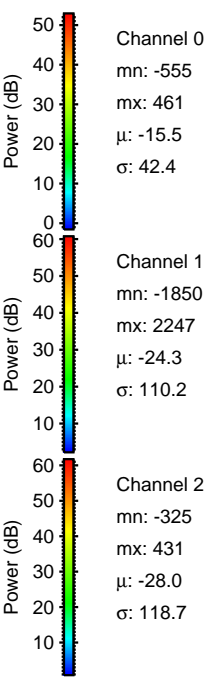
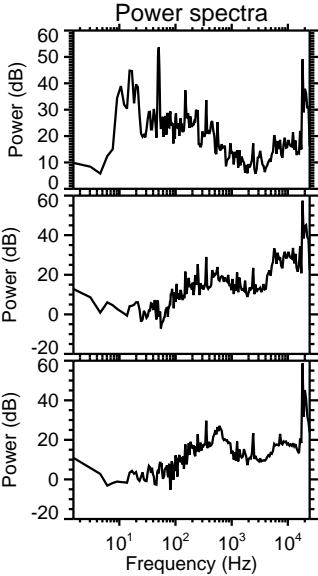
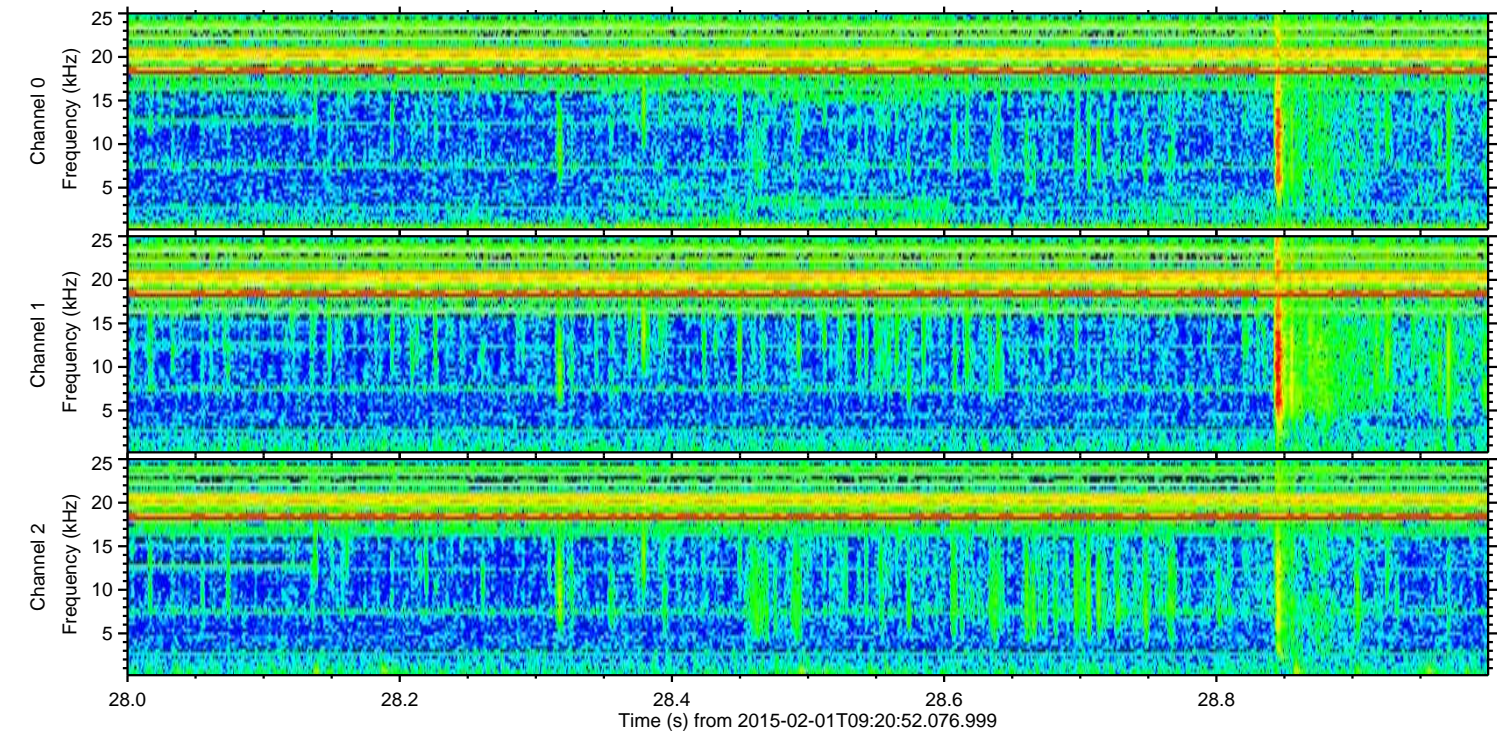
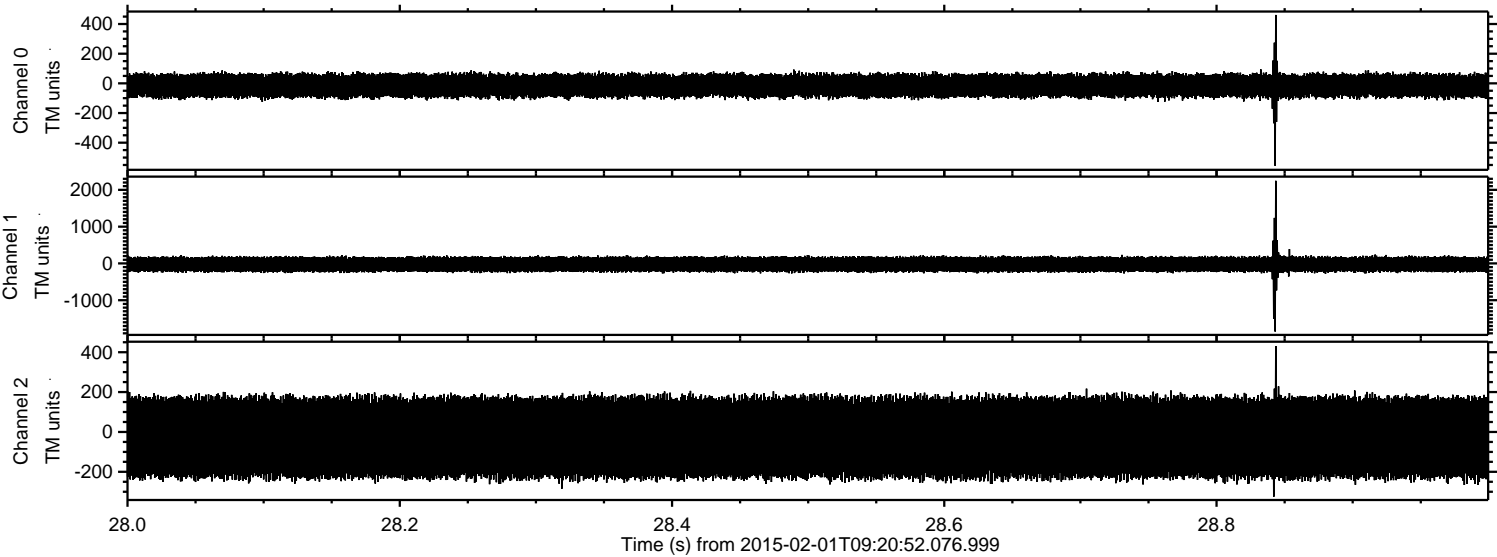

Processed Mon Feb 16 15:16:55 2015 by ELM ver.2012-10-06 from 001__elm20150201_092051__dat00.bin

