

# ELMAVAN 3D WAVEFORMS (Measured data sampled at 50 kHz) 49808 packets of 144 samples from 2015-02-01T04:15:41.092.999.

Processed Mon Feb 16 12:41:23 2015 by ELM ver.2012-10-06 from 001\_\_elm20150201\_041540\_\_dat00.bin

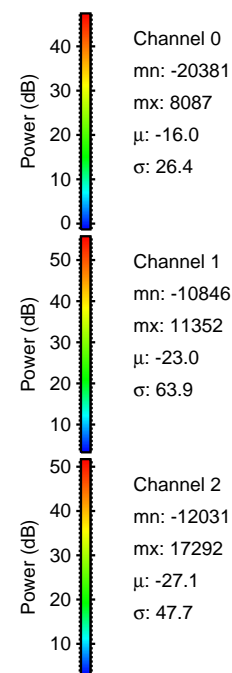

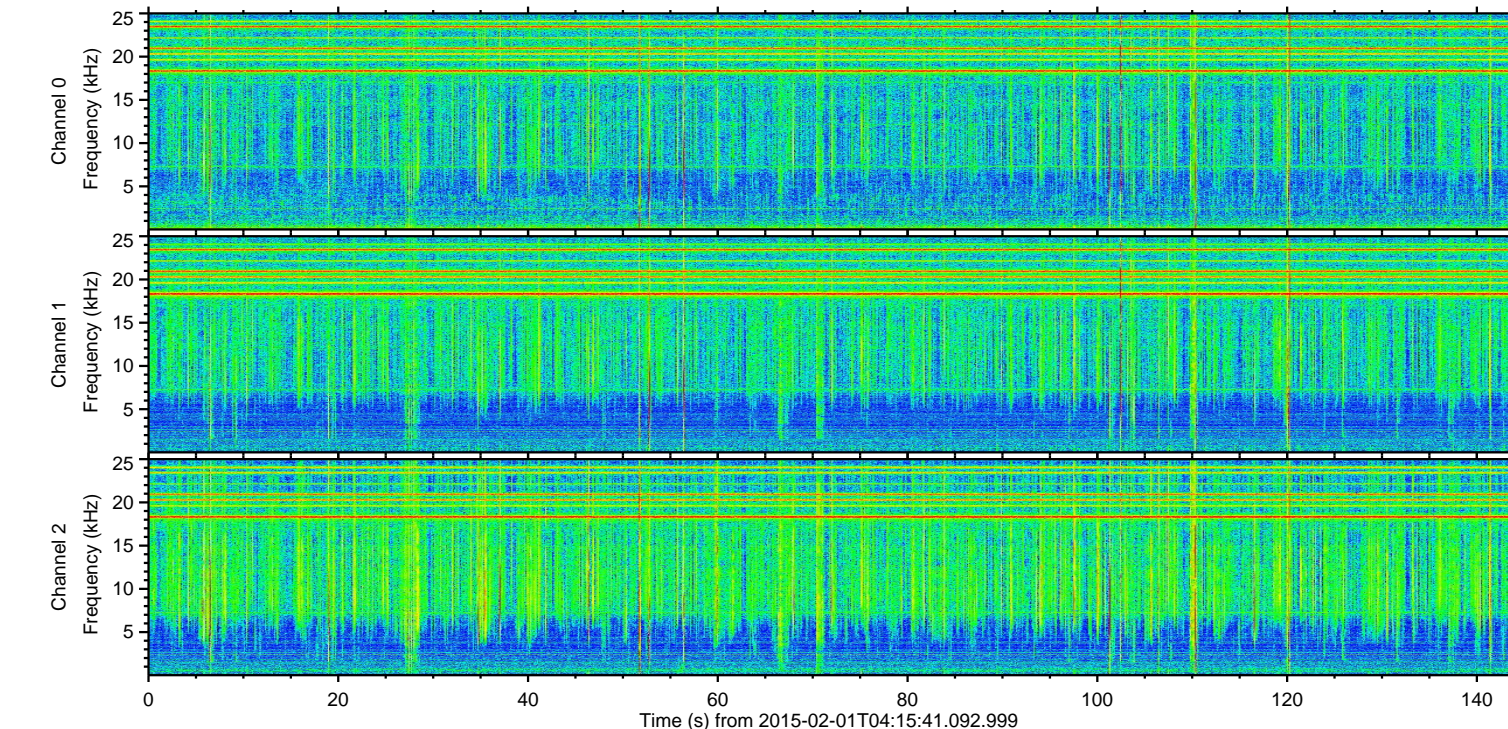
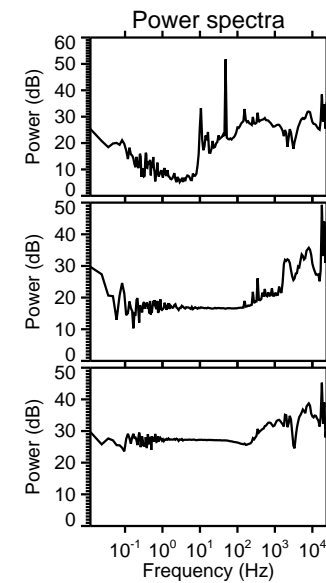
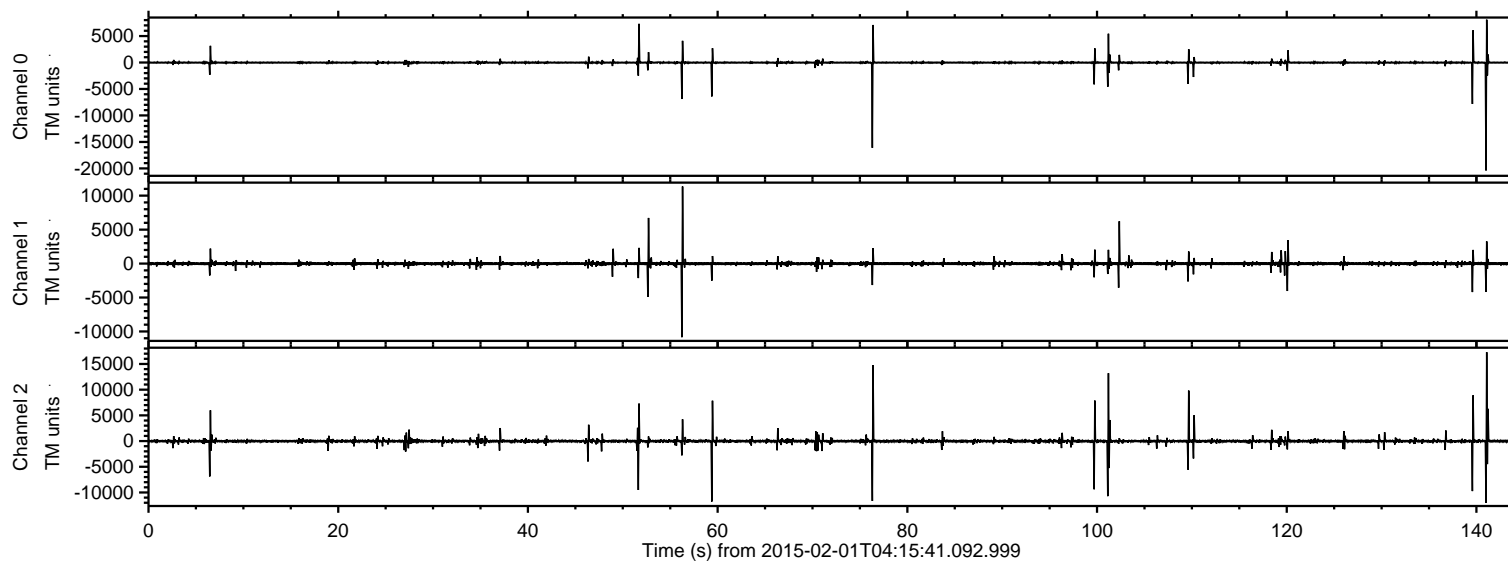

ELMAVAN 3D WAVEFORMS (Measured data sampled at 50 kHz) 49808 packets of 144 samples from 2015-02-01T04:15:41.092.999. Part 142/144

Processed Mon Feb 16 12:41:34 2015 by ELM ver.2012-10-06 from 001\_\_elm20150201\_041540\_\_dat00.bin

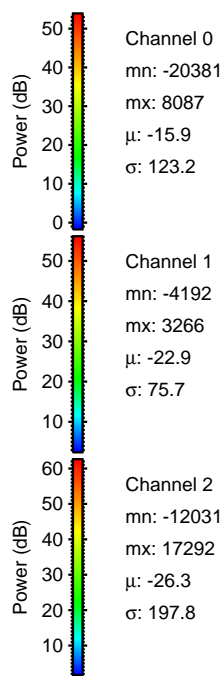
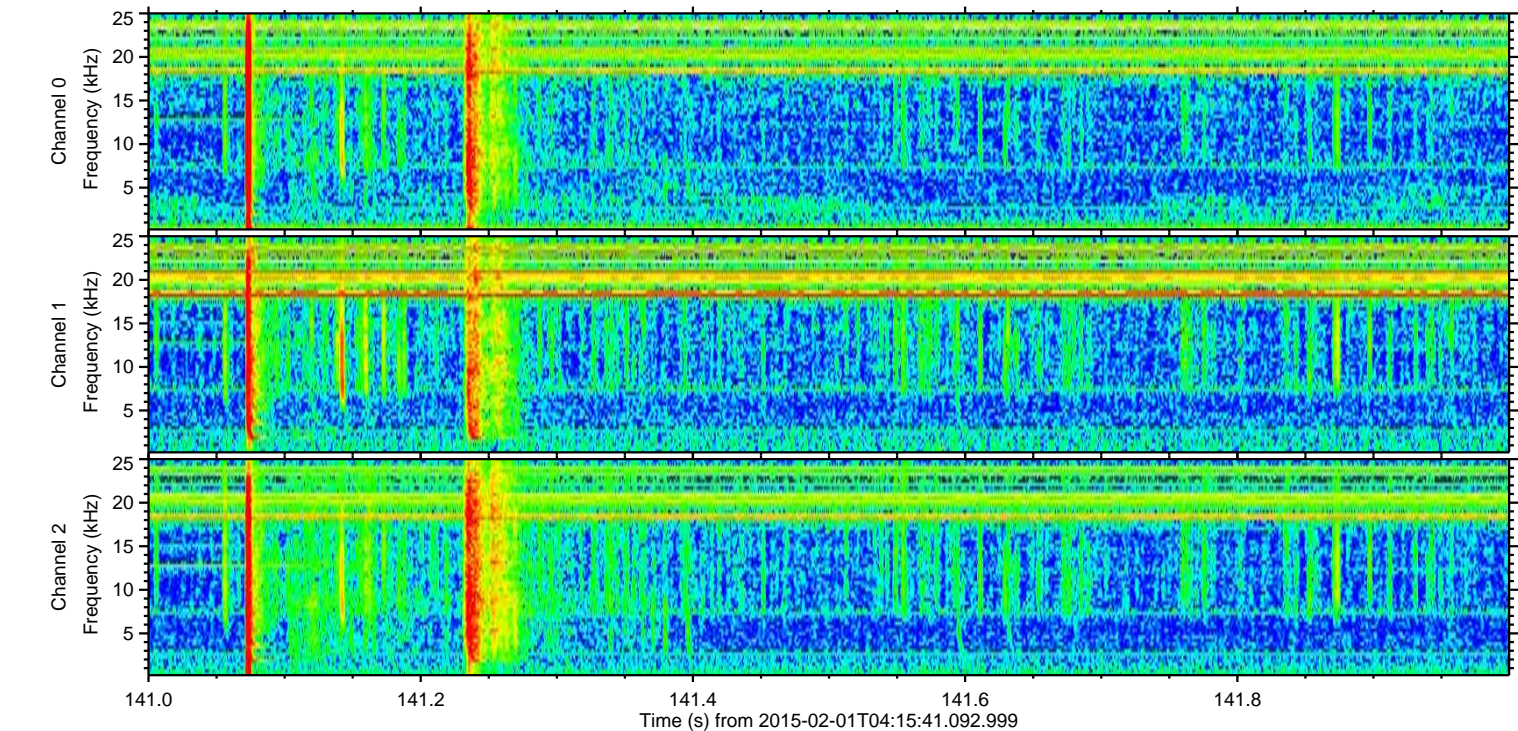
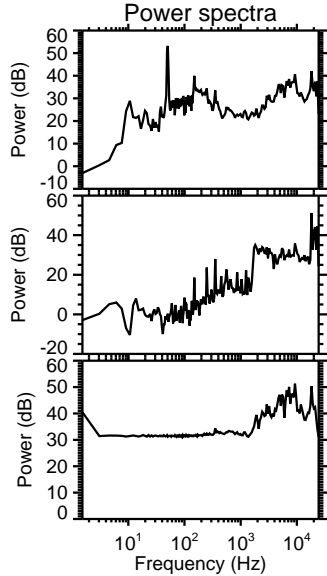
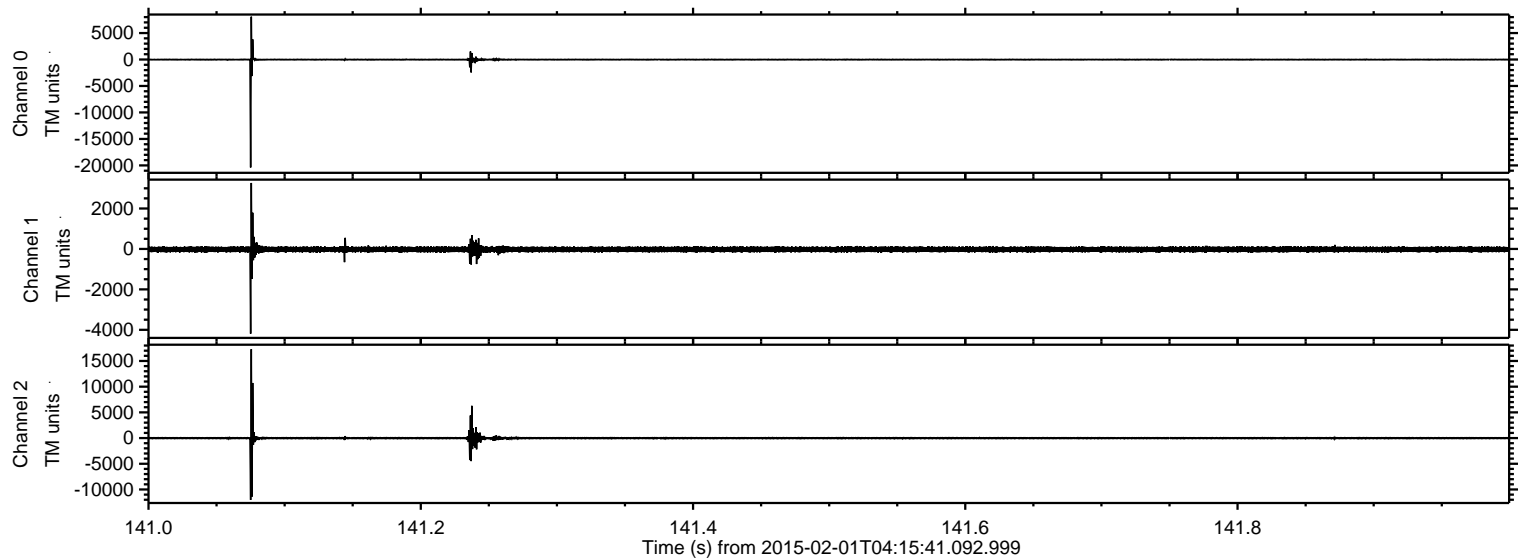



Processed Mon Feb 16 12:41:35 2015 by ELM ver.2012-10-06 from 001\_\_elm20150201\_041540\_\_dat00.bin

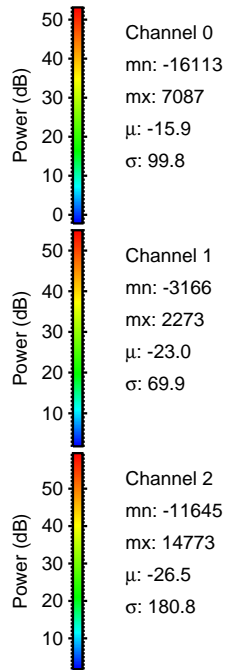
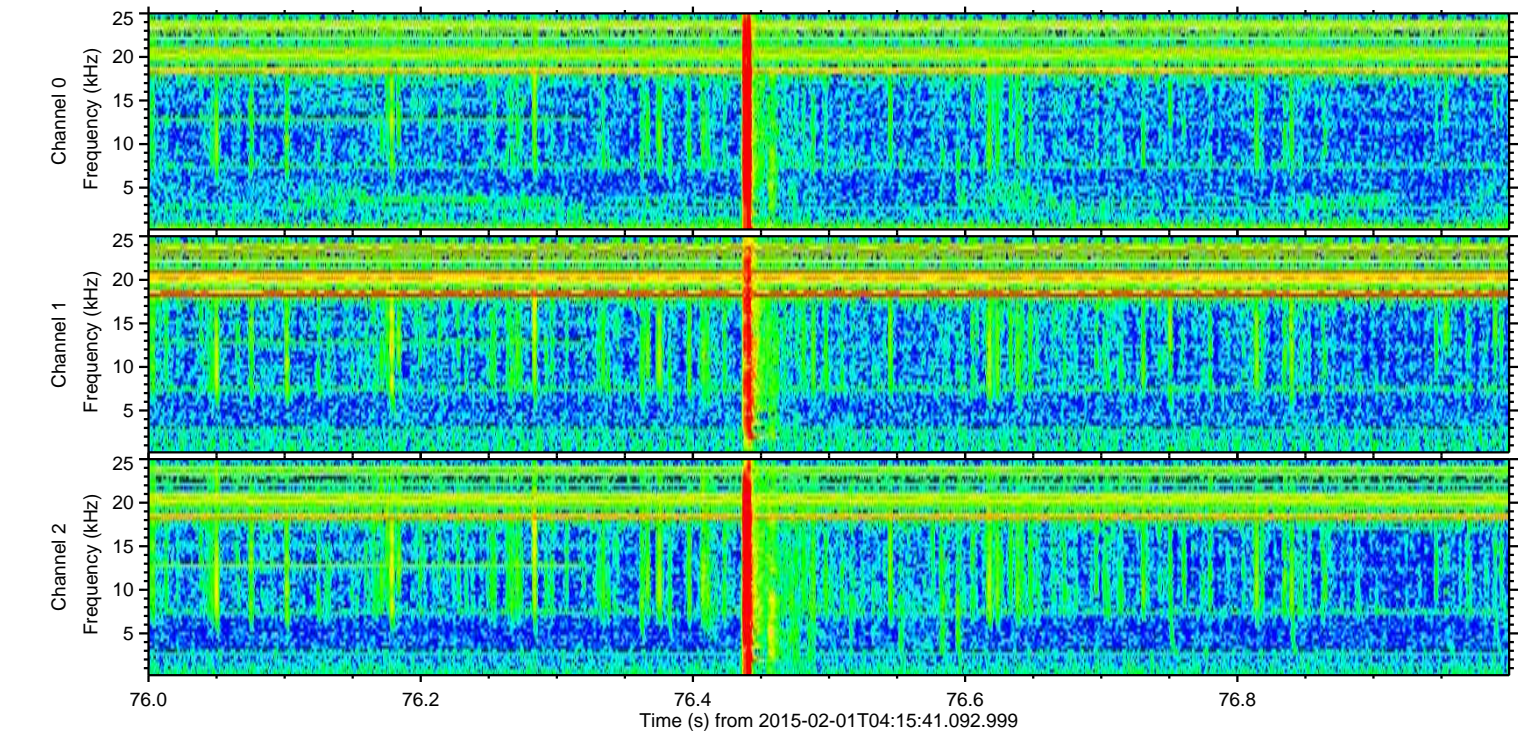
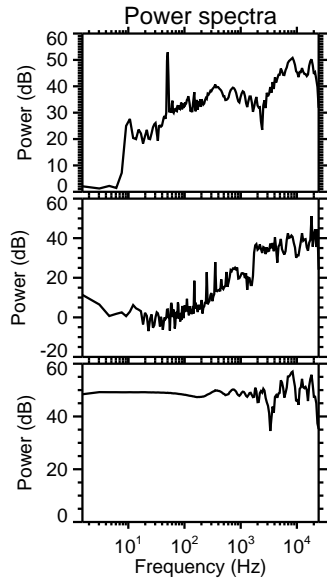
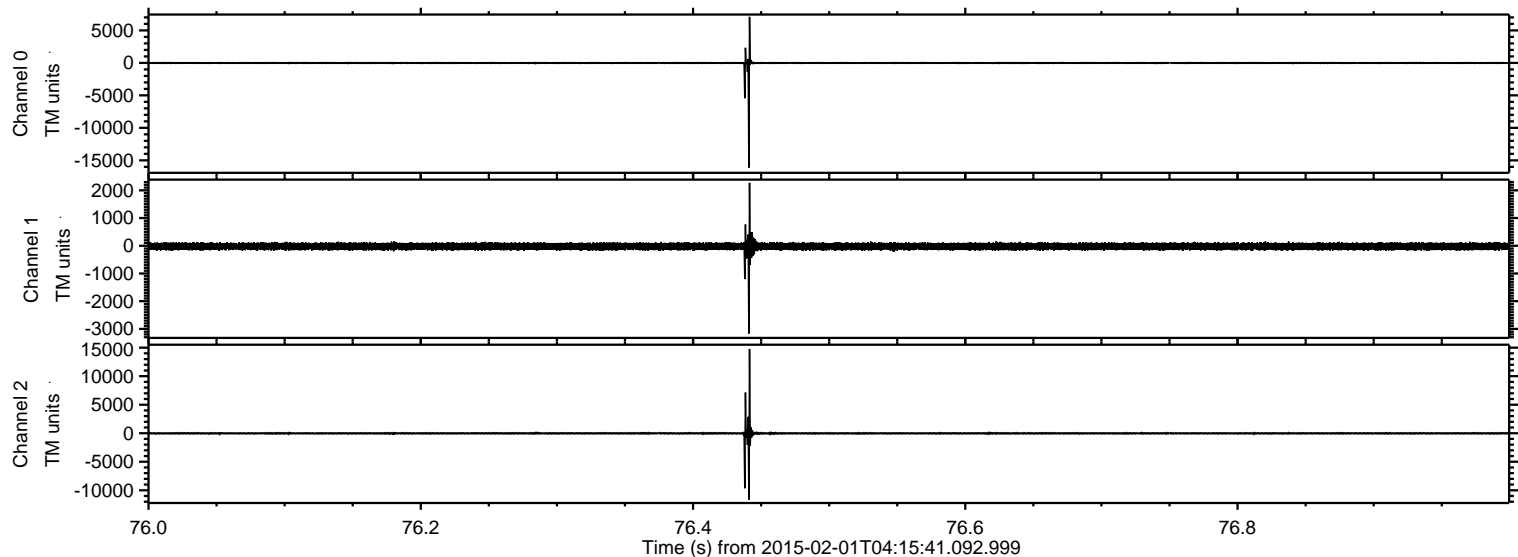



ELMAVAN 3D WAVEFORMS (Measured data sampled at 50 kHz) 49808 packets of 144 samples from 2015-02-01T04:15:41.092.999. Part 102/144

Processed Mon Feb 16 12:41:36 2015 by ELM ver.2012-10-06 from 001\_\_elm20150201\_041540\_\_dat00.bin

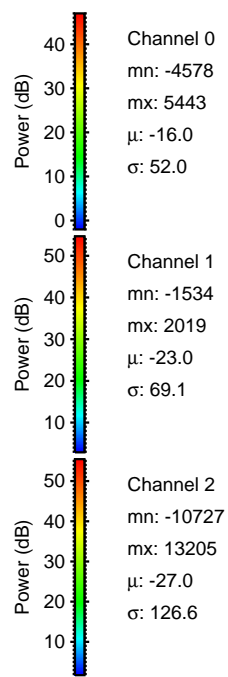
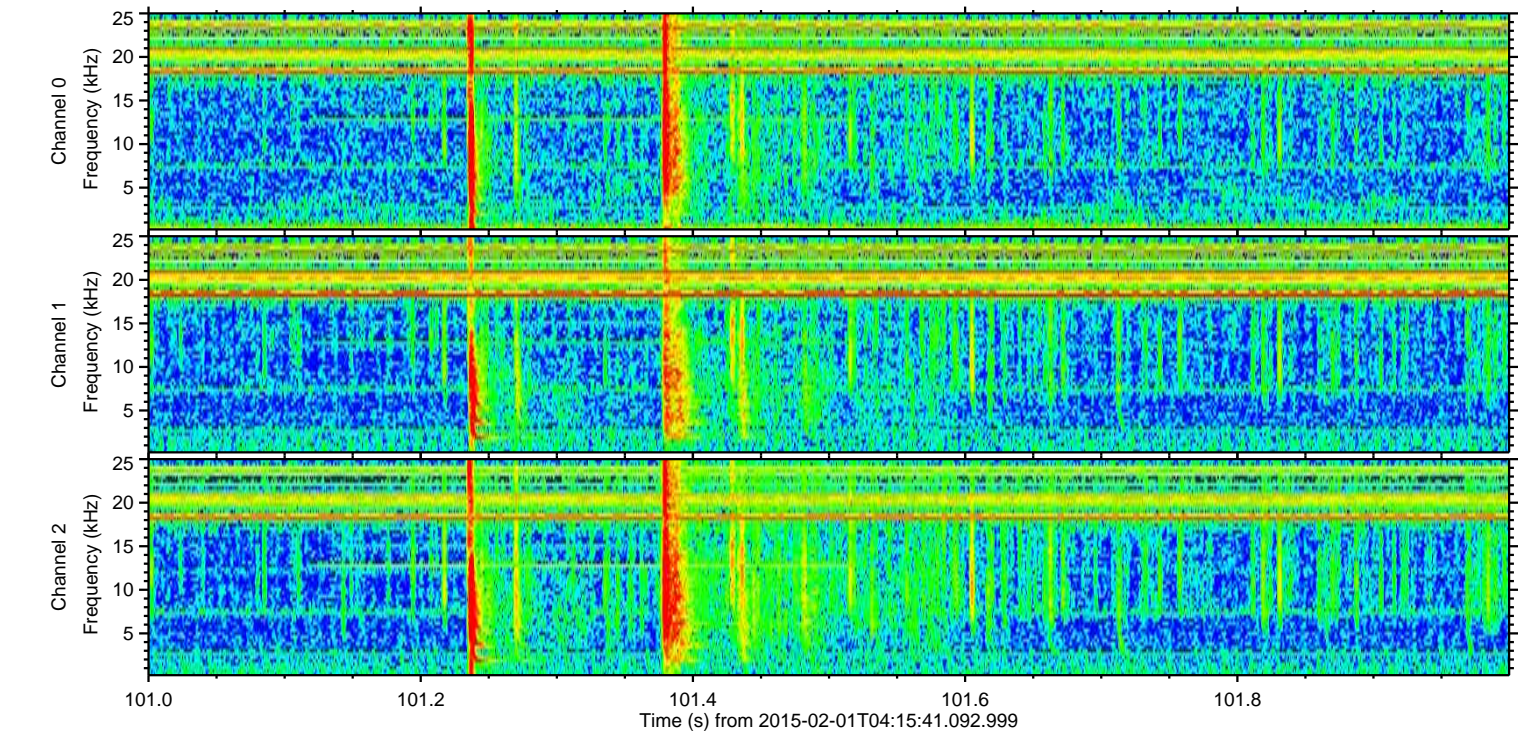
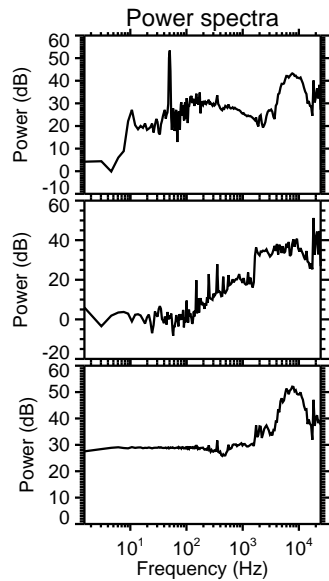
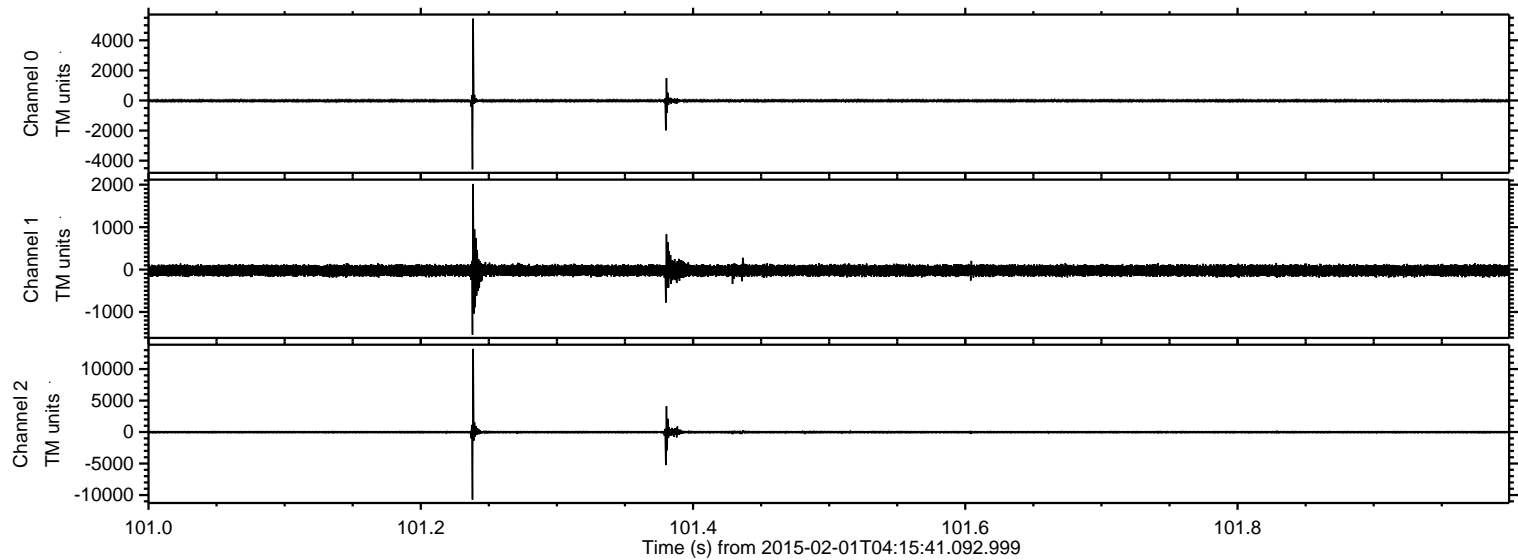



ELMAVAN 3D WAVEFORMS (Measured data sampled at 50 kHz) 49808 packets of 144 samples from 2015-02-01T04:15:41.092.999. Part 60/144

Processed Mon Feb 16 12:41:37 2015 by ELM ver.2012-10-06 from 001\_\_elm20150201\_041540\_\_dat00.bin

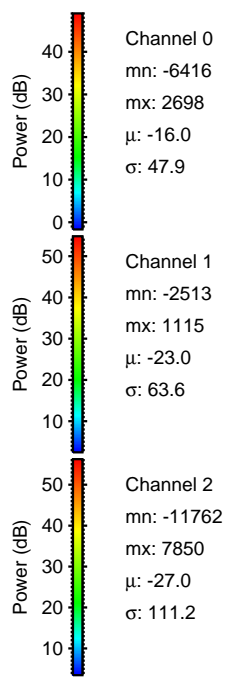
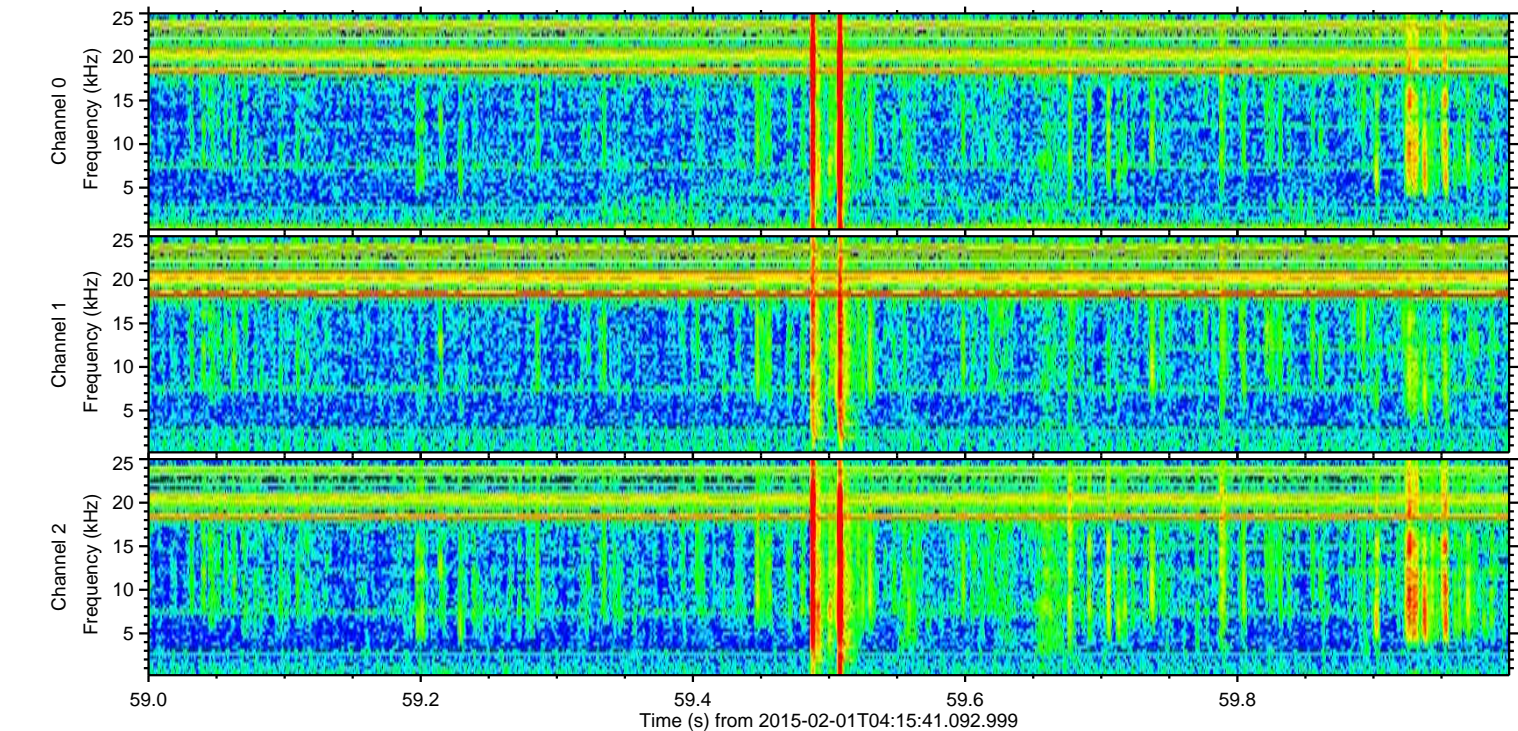
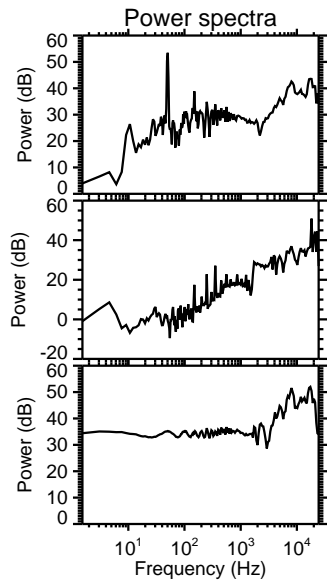
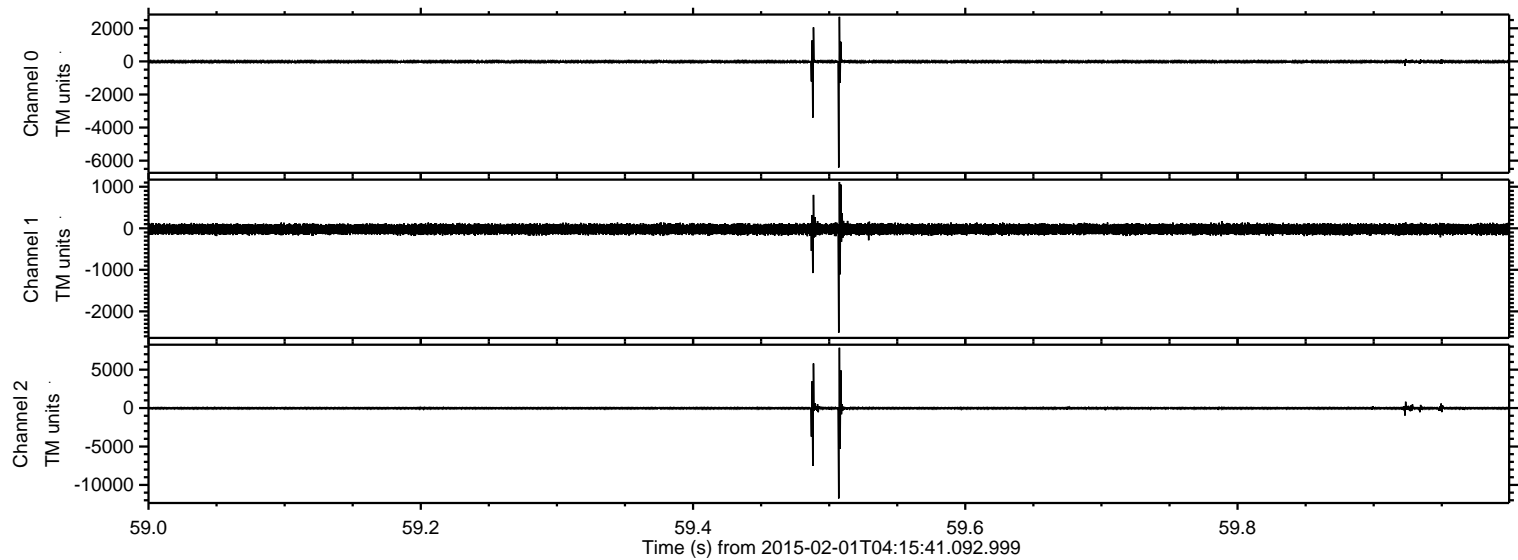



Processed Mon Feb 16 12:41:38 2015 by ELM ver.2012-10-06 from 001\_\_elm20150201\_041540\_\_dat00.bin

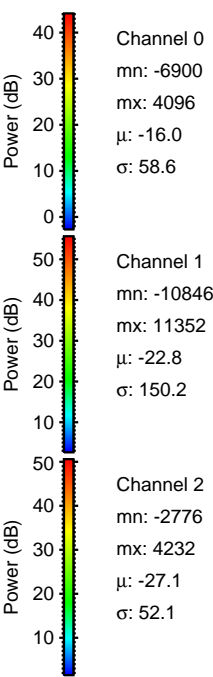
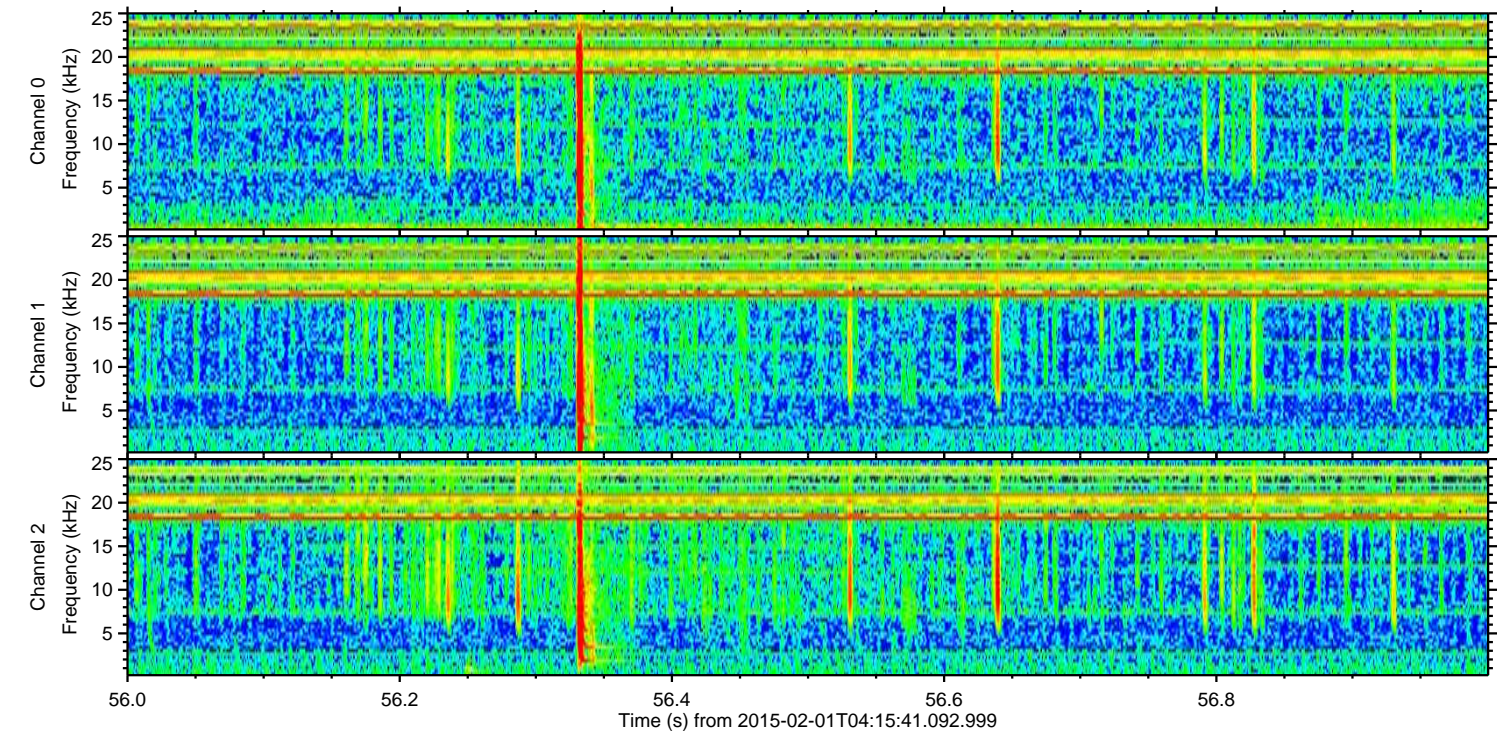
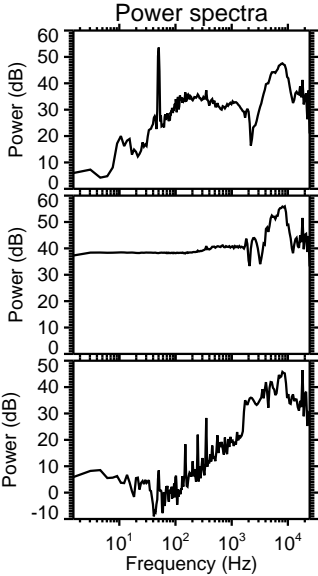
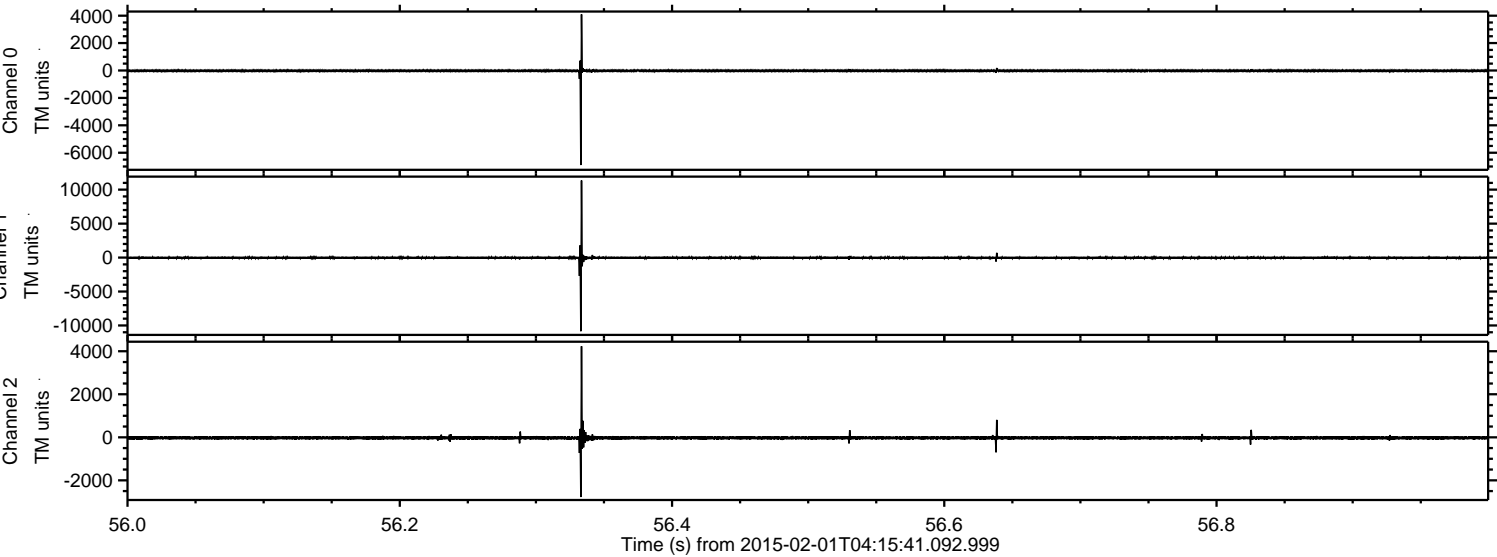



ELMAVAN 3D WAVEFORMS (Measured data sampled at 50 kHz) 49808 packets of 144 samples from 2015-02-01T04:15:41.092.999. Part 110/144

Processed Mon Feb 16 12:41:39 2015 by ELM ver.2012-10-06 from 001\_\_elm20150201\_041540\_\_dat00.bin

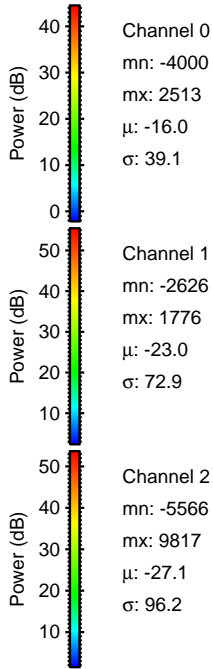
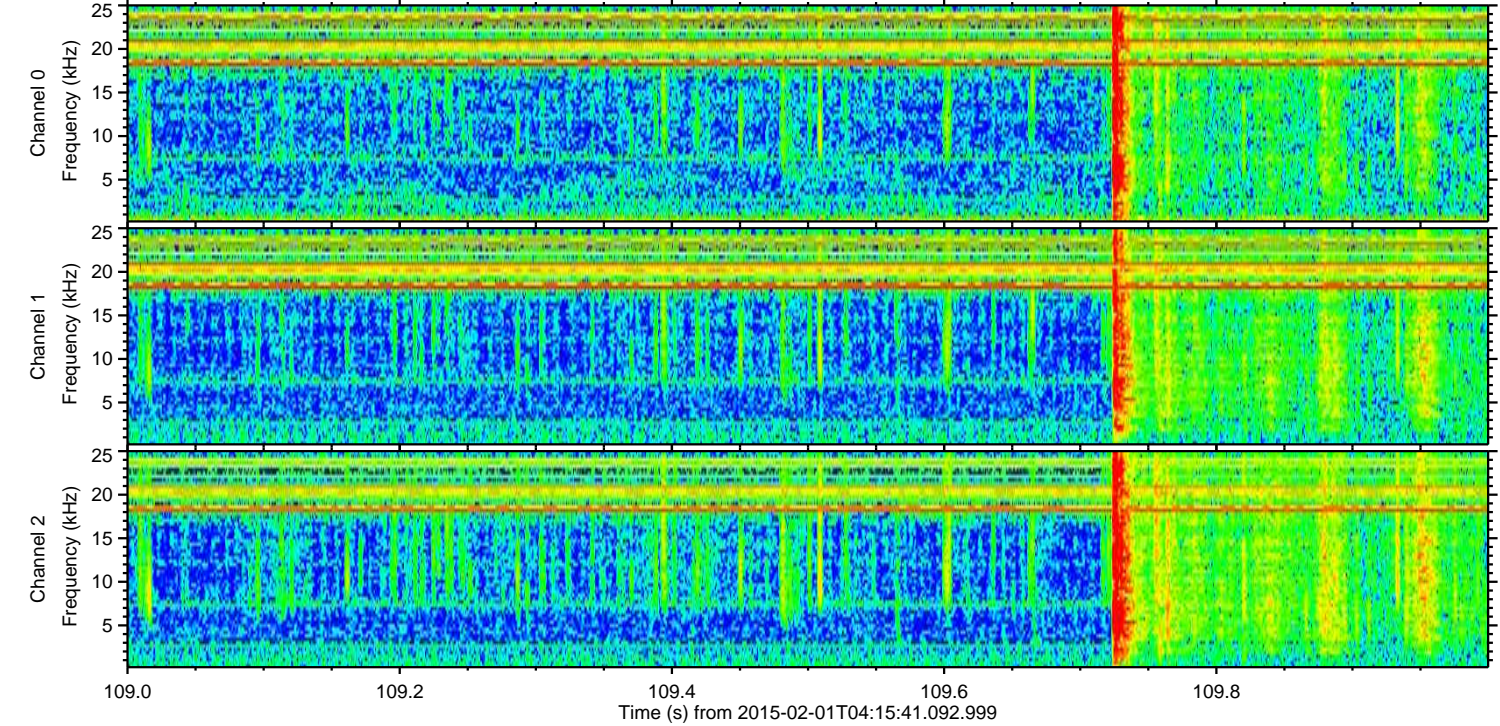
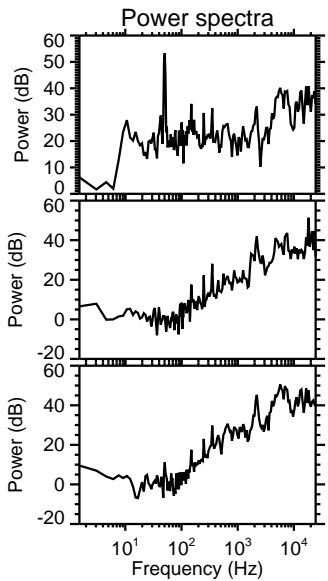
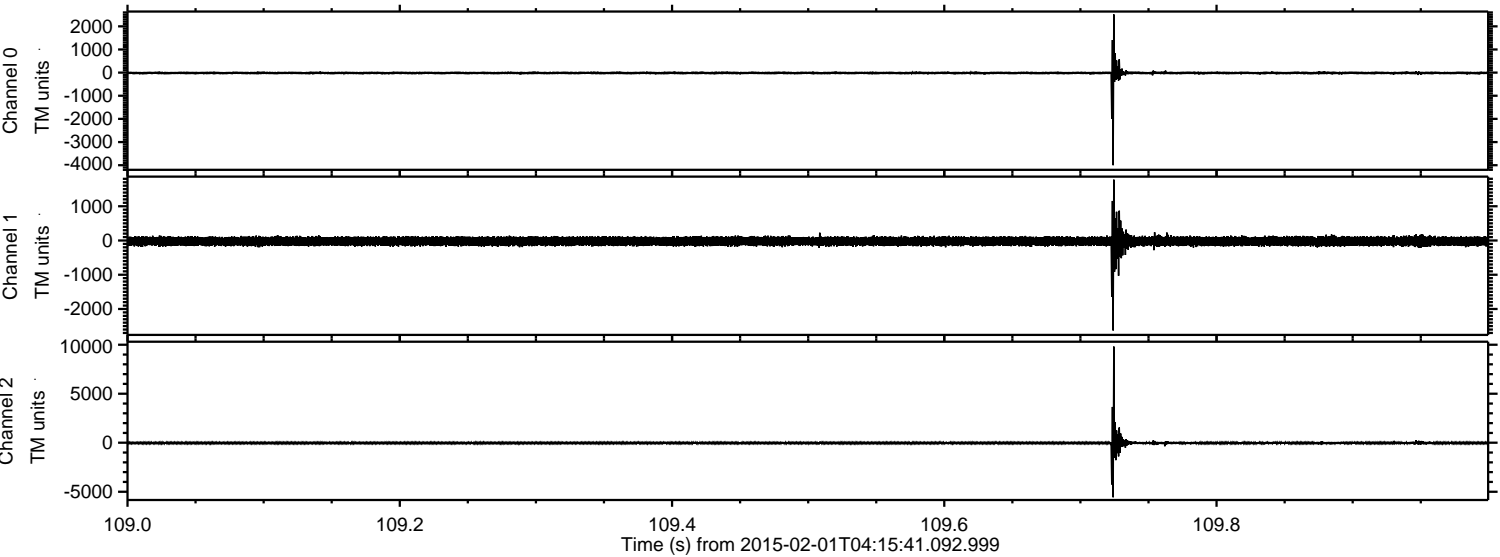



ELMAVAN 3D WAVEFORMS (Measured data sampled at 50 kHz) 49808 packets of 144 samples from 2015-02-01T04:15:41.092.999. Part 140/144

Processed Mon Feb 16 12:41:40 2015 by ELM ver.2012-10-06 from 001\_\_elm20150201\_041540\_\_dat00.bin

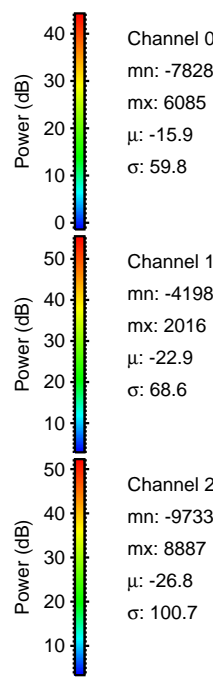
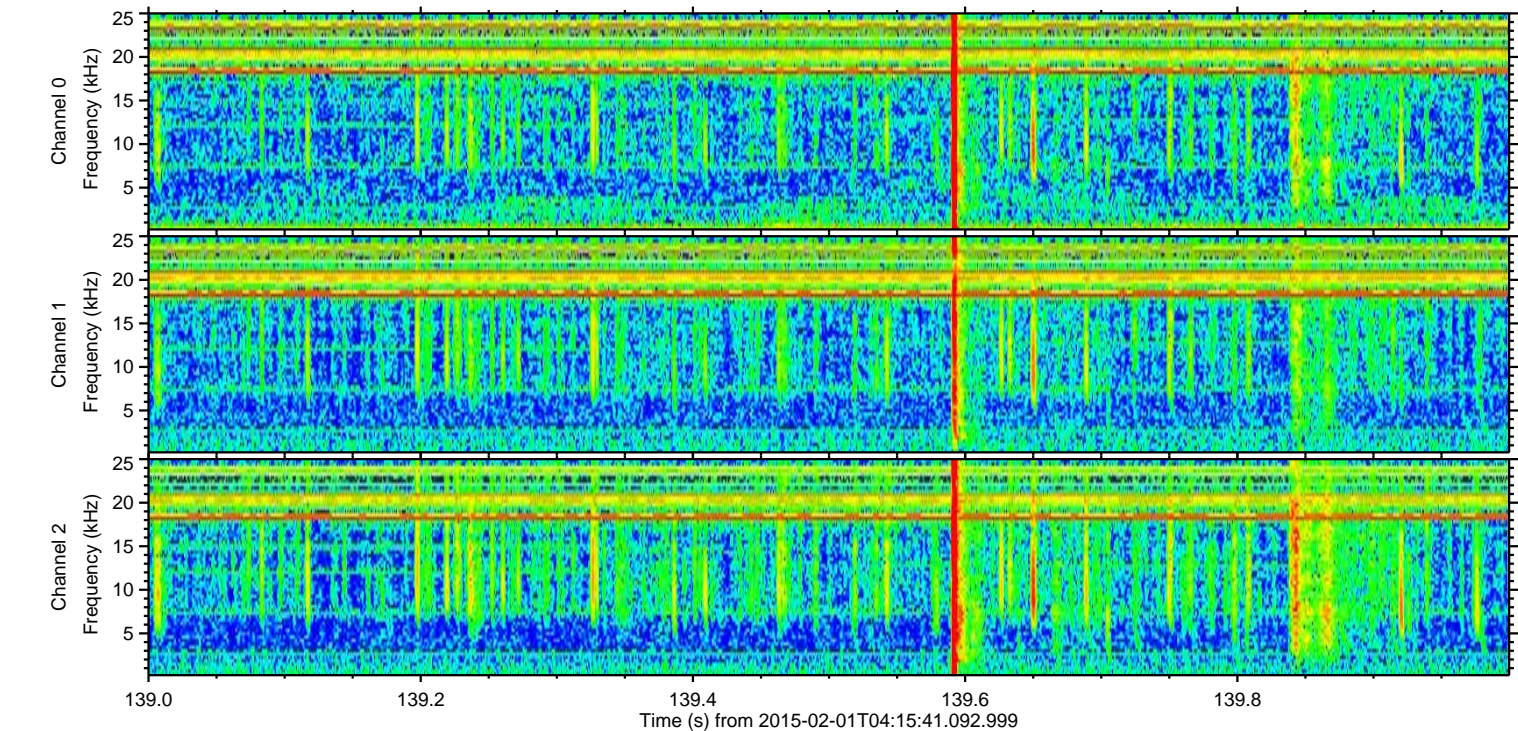
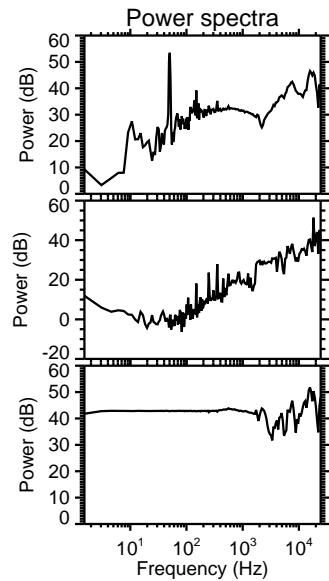
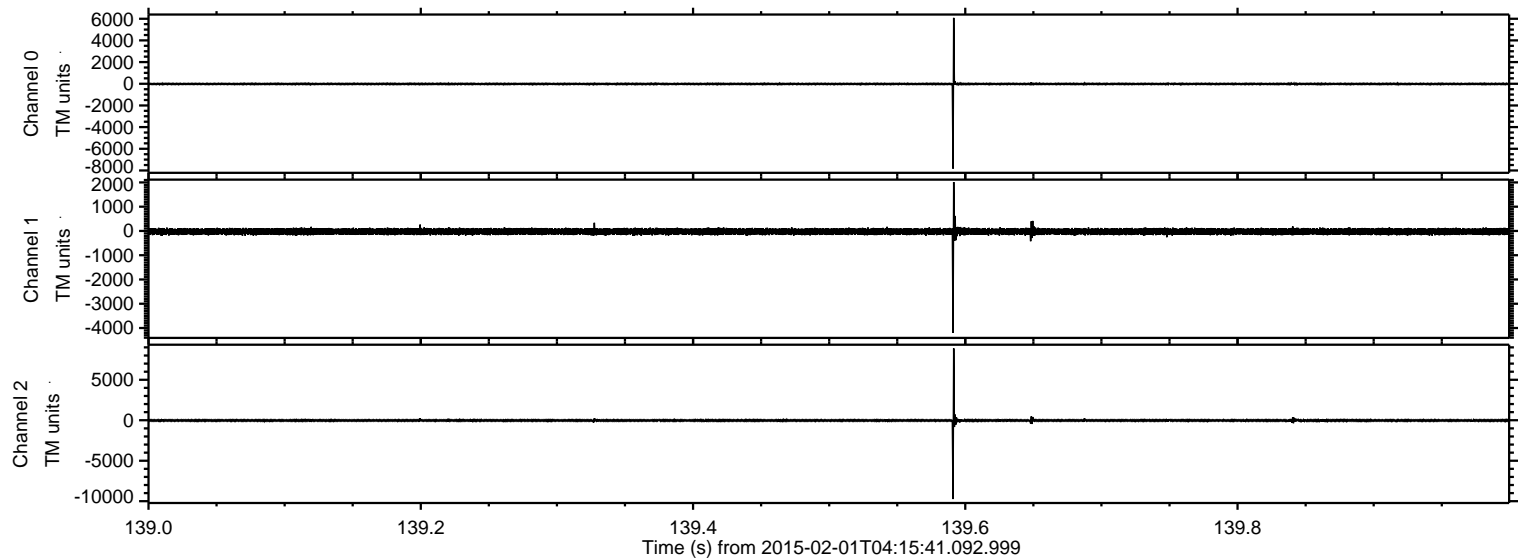

Channel 0  
mn: -7828  
mx: 6085  
 $\mu$ : -15.9  
 $\sigma$ : 59.8

Channel 1  
mn: -4198  
mx: 2016  
 $\mu$ : -22.9  
 $\sigma$ : 68.6

Channel 2  
mn: -9733  
mx: 8887  
 $\mu$ : -26.8  
 $\sigma$ : 100.7



Processed Mon Feb 16 12:41:41 2015 by ELM ver.2012-10-06 from 001\_\_elm20150201\_041540\_\_dat00.bin

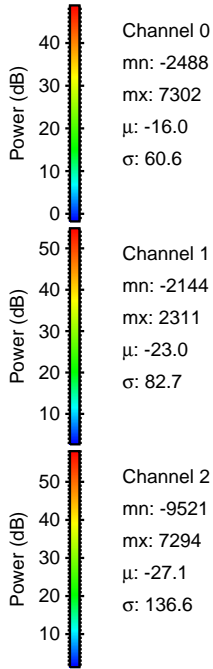
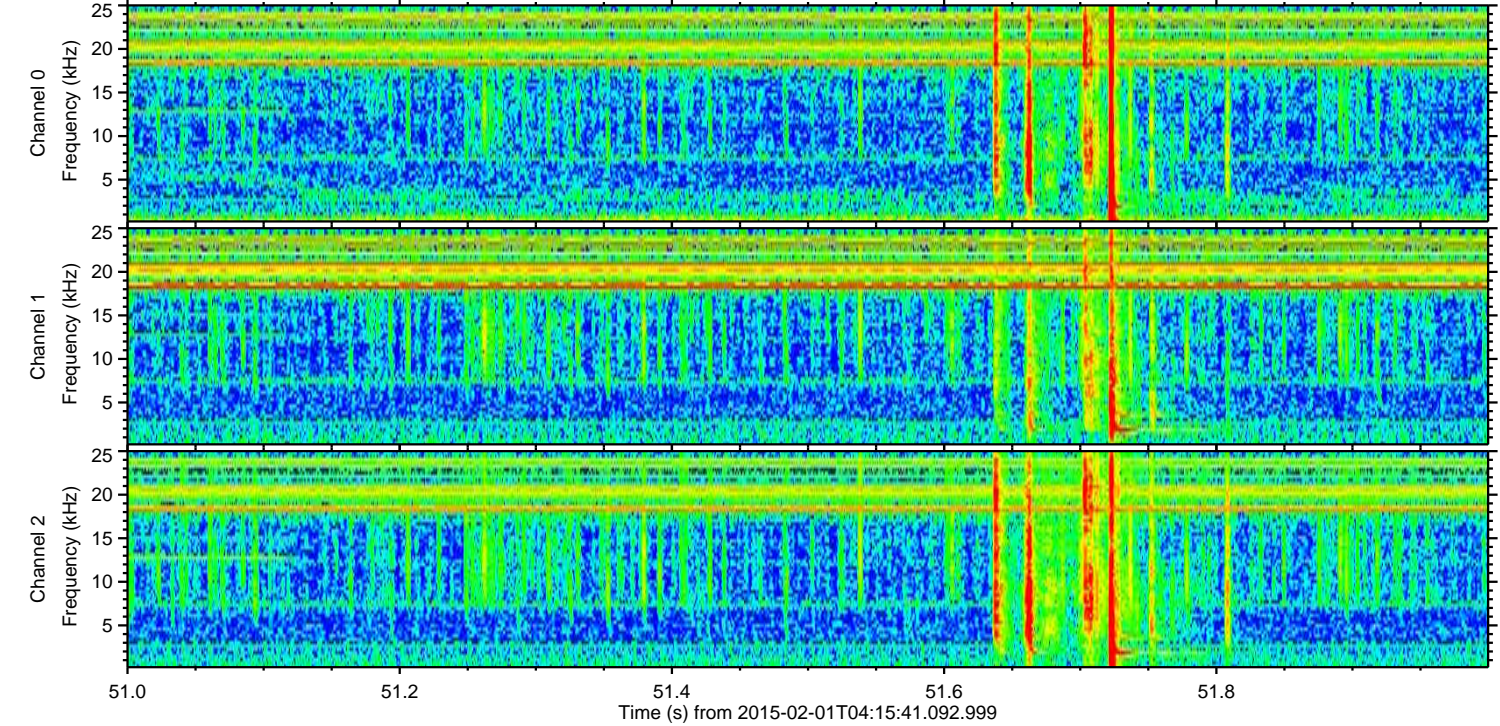
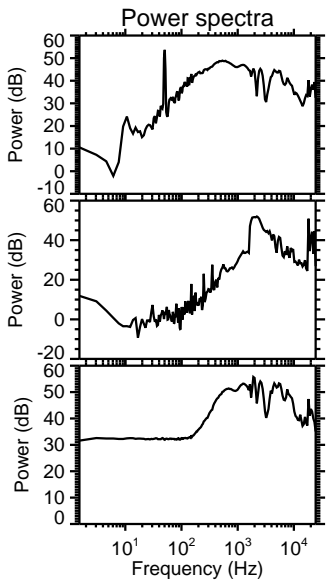
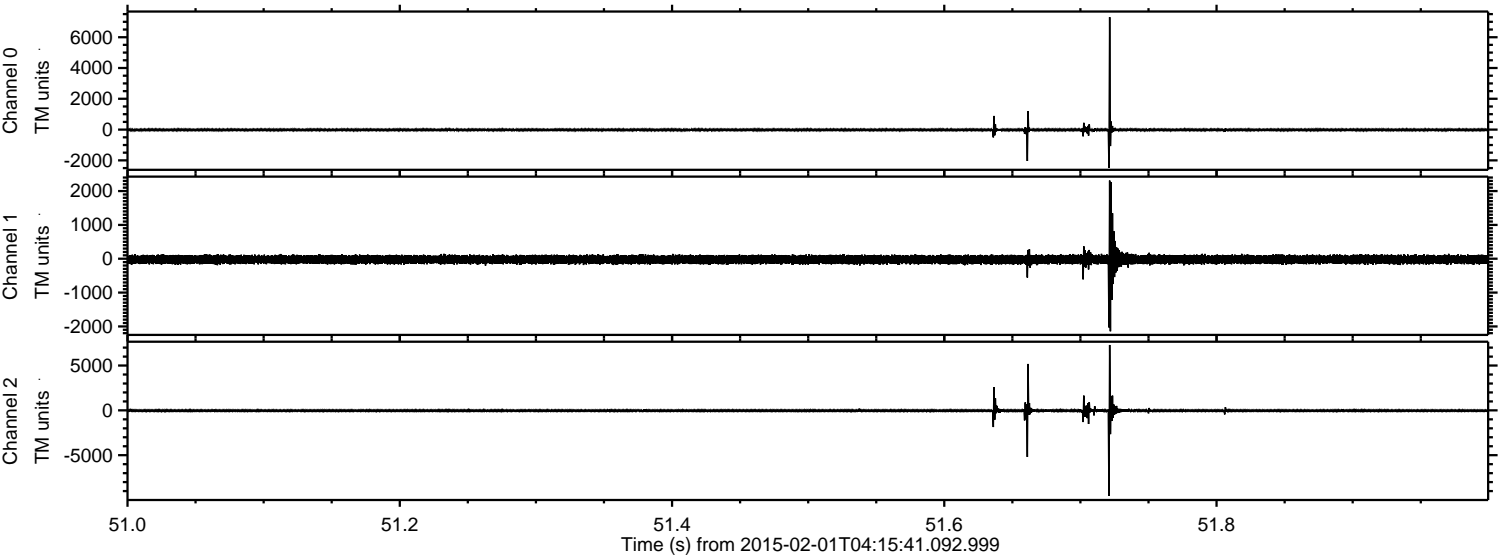



ELMAVAN 3D WAVEFORMS (Measured data sampled at 50 kHz) 49808 packets of 144 samples from 2015-02-01T04:15:41.092.999. Part 100/144

Processed Mon Feb 16 12:41:42 2015 by ELM ver.2012-10-06 from 001\_\_elm20150201\_041540\_\_dat00.bin

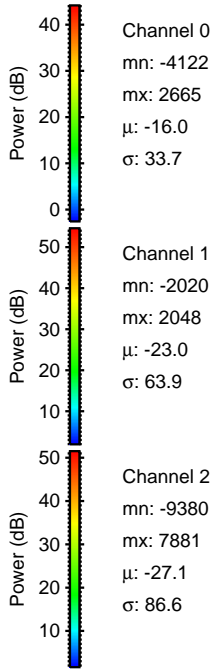
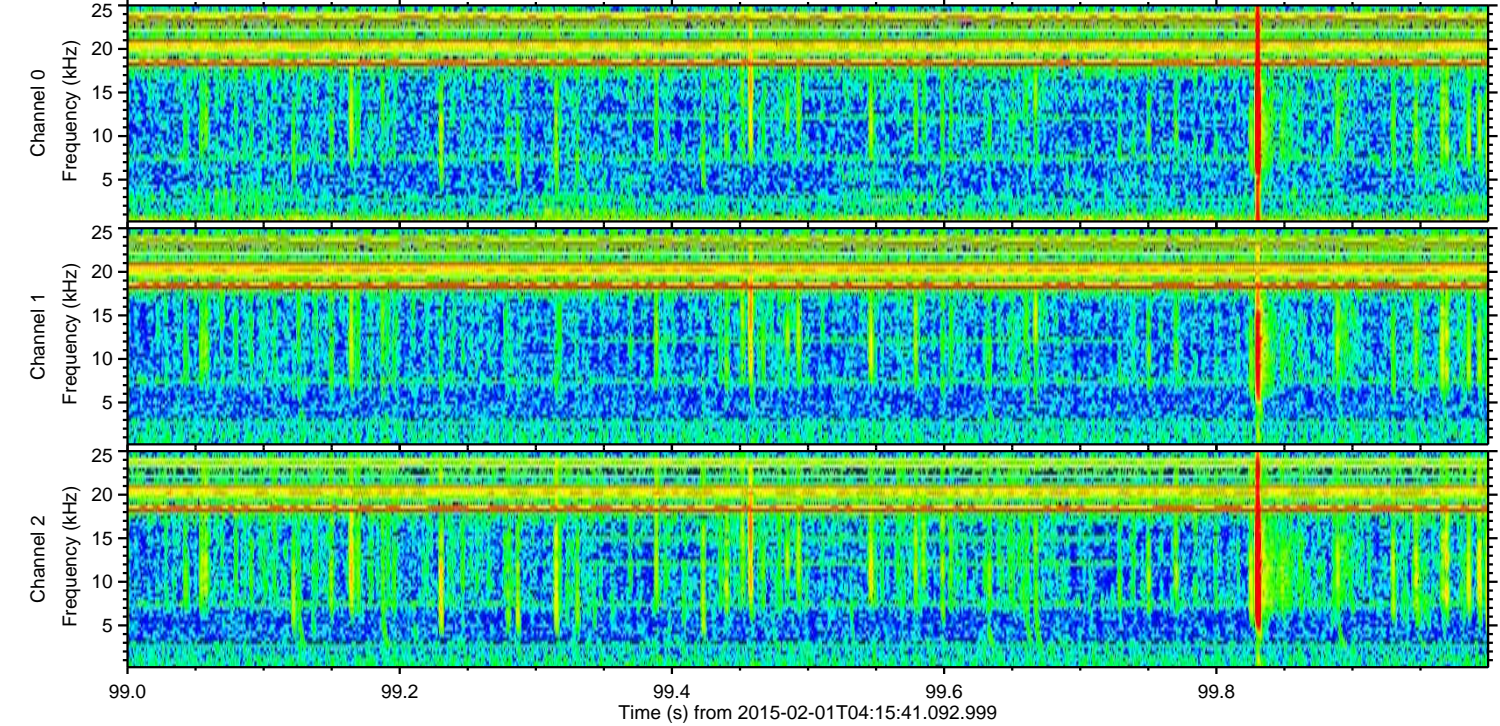
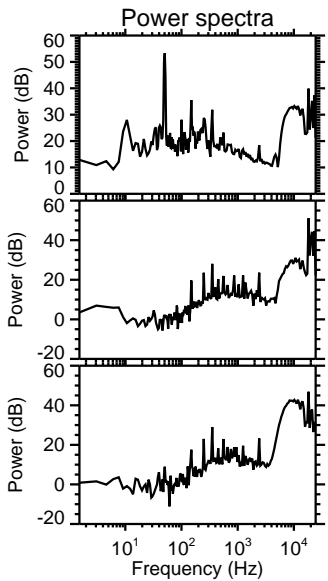
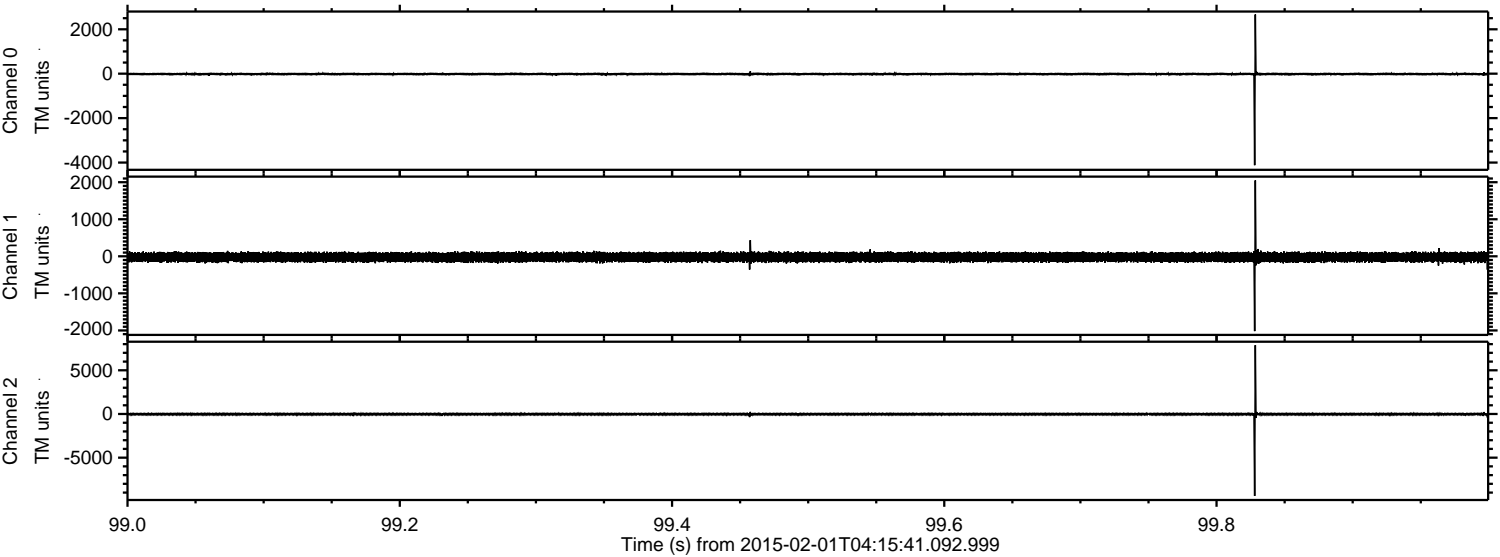



ELMAVAN 3D WAVEFORMS (Measured data sampled at 50 kHz) 49808 packets of 144 samples from 2015-02-01T04:15:41.092.999. Part 15/144

Processed Mon Feb 16 12:41:43 2015 by ELM ver.2012-10-06 from 001\_\_elm20150201\_041540\_\_dat00.bin

