

ELMAVAN 3D WAVEFORMS (Measured data sampled at 50 kHz) 49786 packets of 144 samples from 2015-02-01T03:00:38.425.000.

Processed Mon Feb 16 11:36:00 2015 by ELM ver.2012-10-06 from 001\_\_elm20150201\_030037\_\_dat00.bin

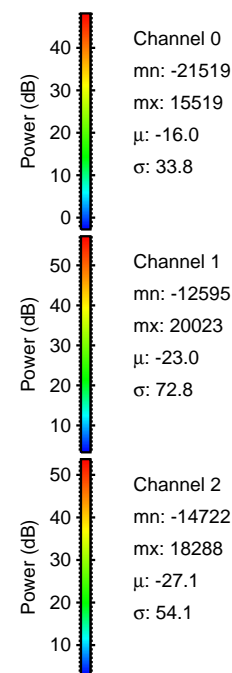

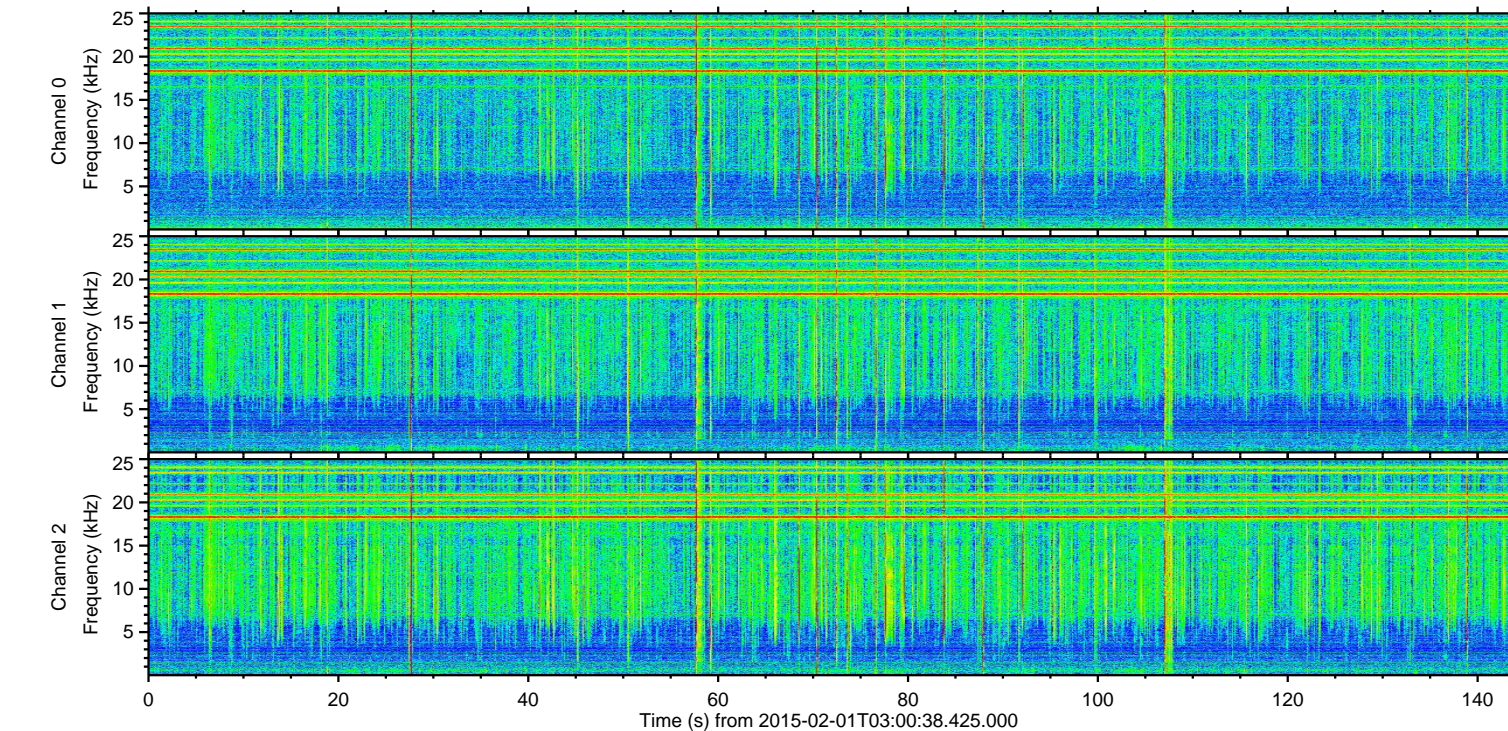
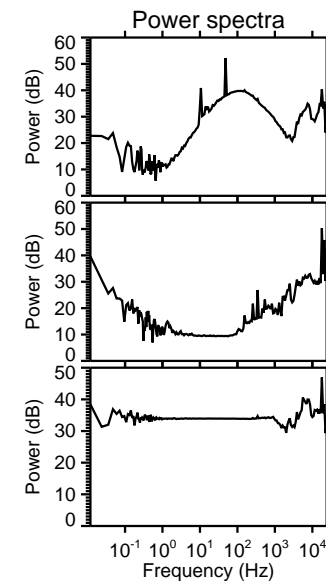
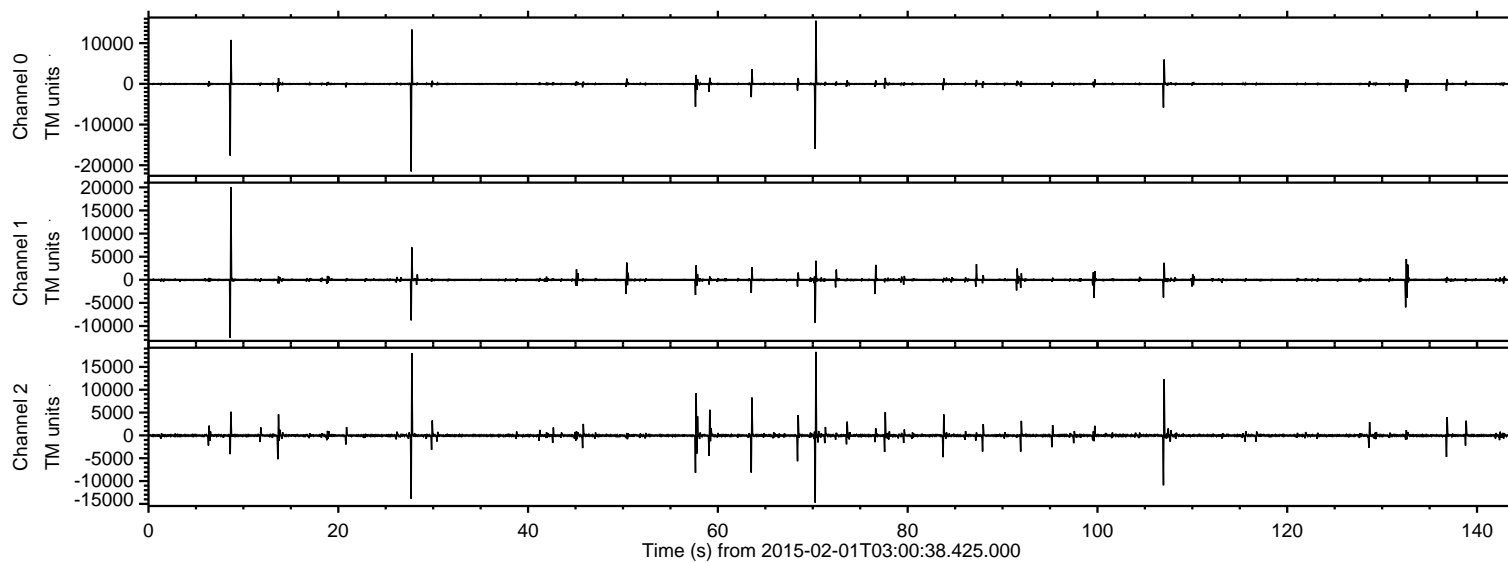

Processed Mon Feb 16 11:36:12 2015 by ELM ver.2012-10-06 from 001\_\_elm20150201\_030037\_\_dat00.bin

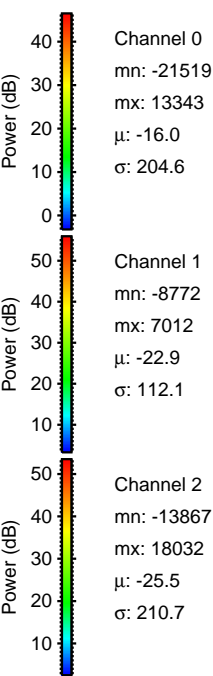
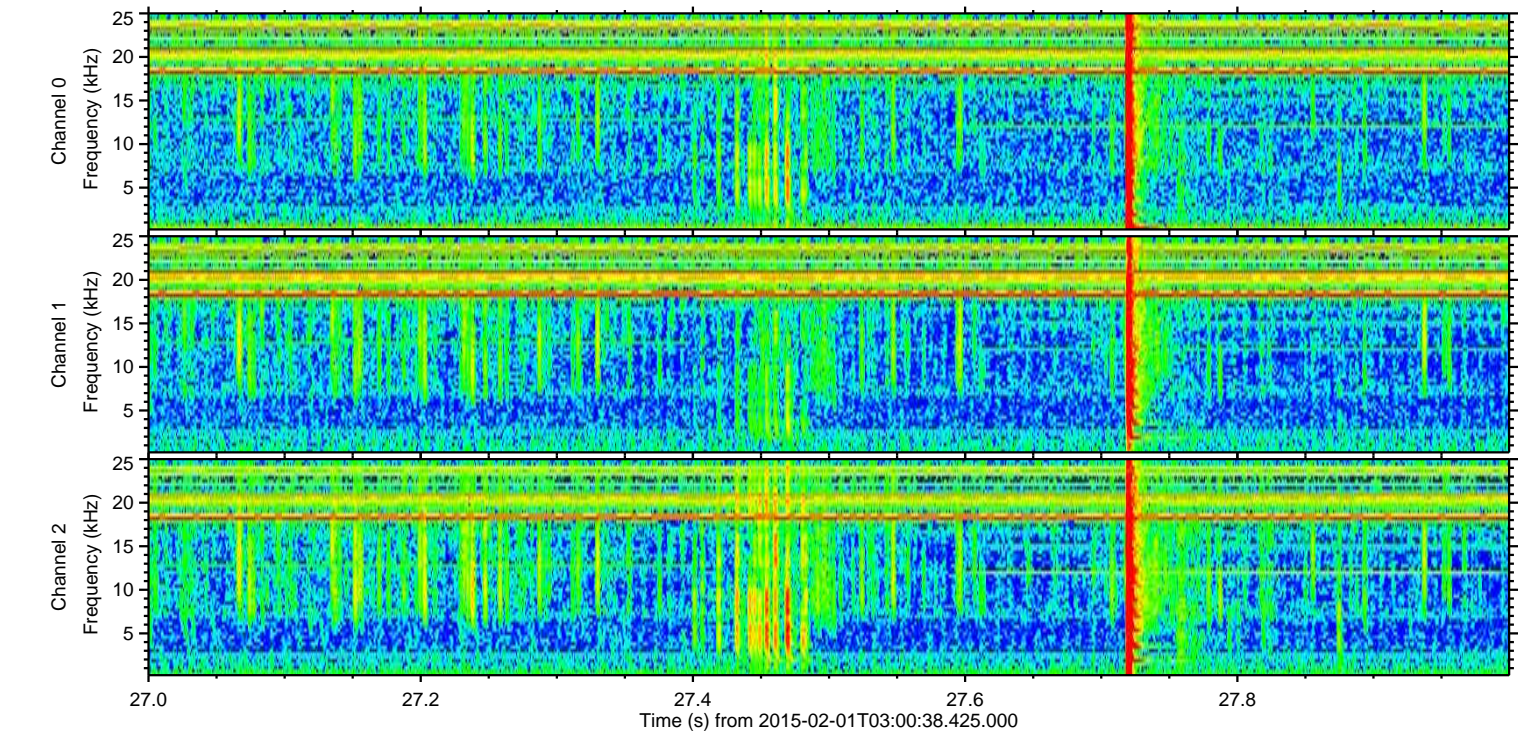
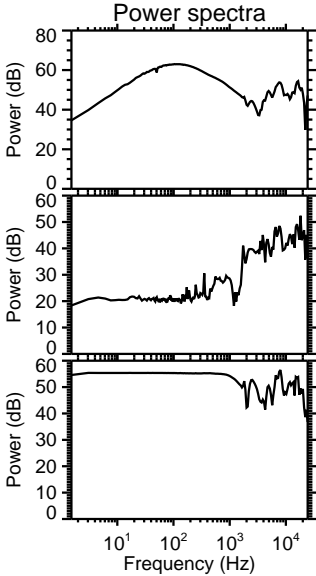
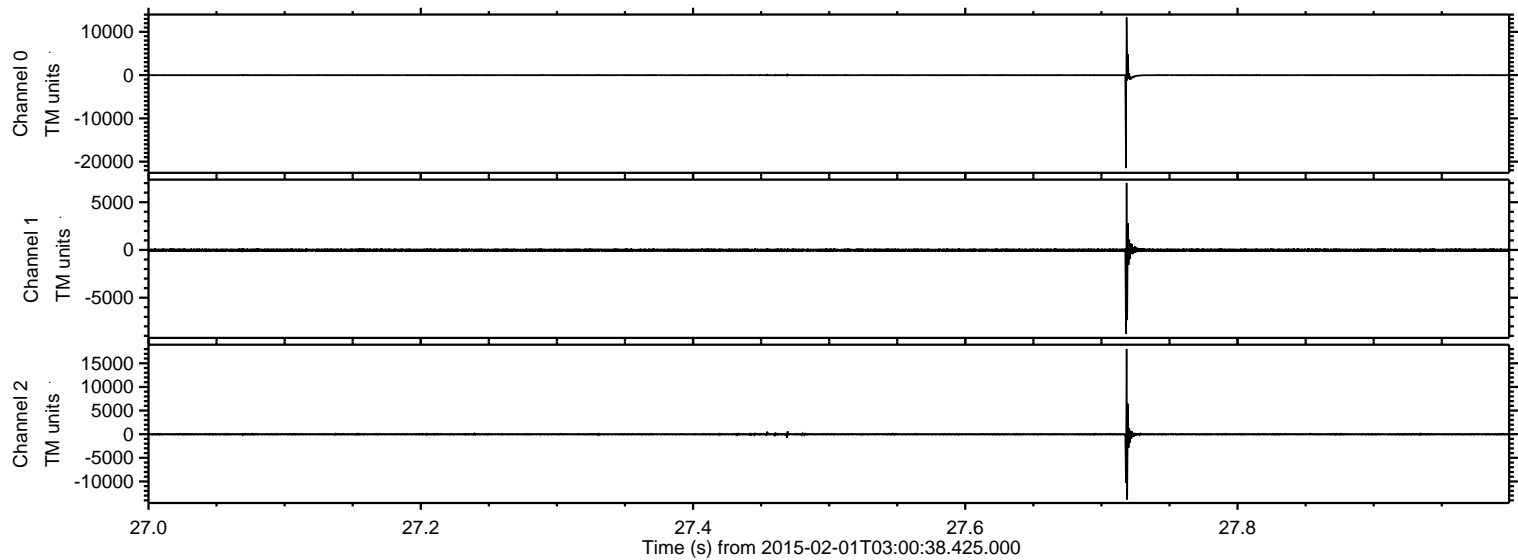



ELMAVAN 3D WAVEFORMS (Measured data sampled at 50 kHz) 49786 packets of 144 samples from 2015-02-01T03:00:38.425.000. Part 9/144

Processed Mon Feb 16 11:36:12 2015 by ELM ver.2012-10-06 from 001\_\_elm20150201\_030037\_\_dat00.bin

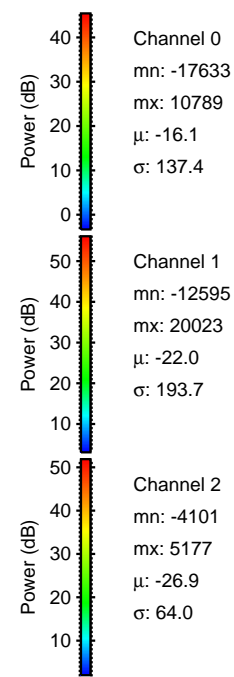
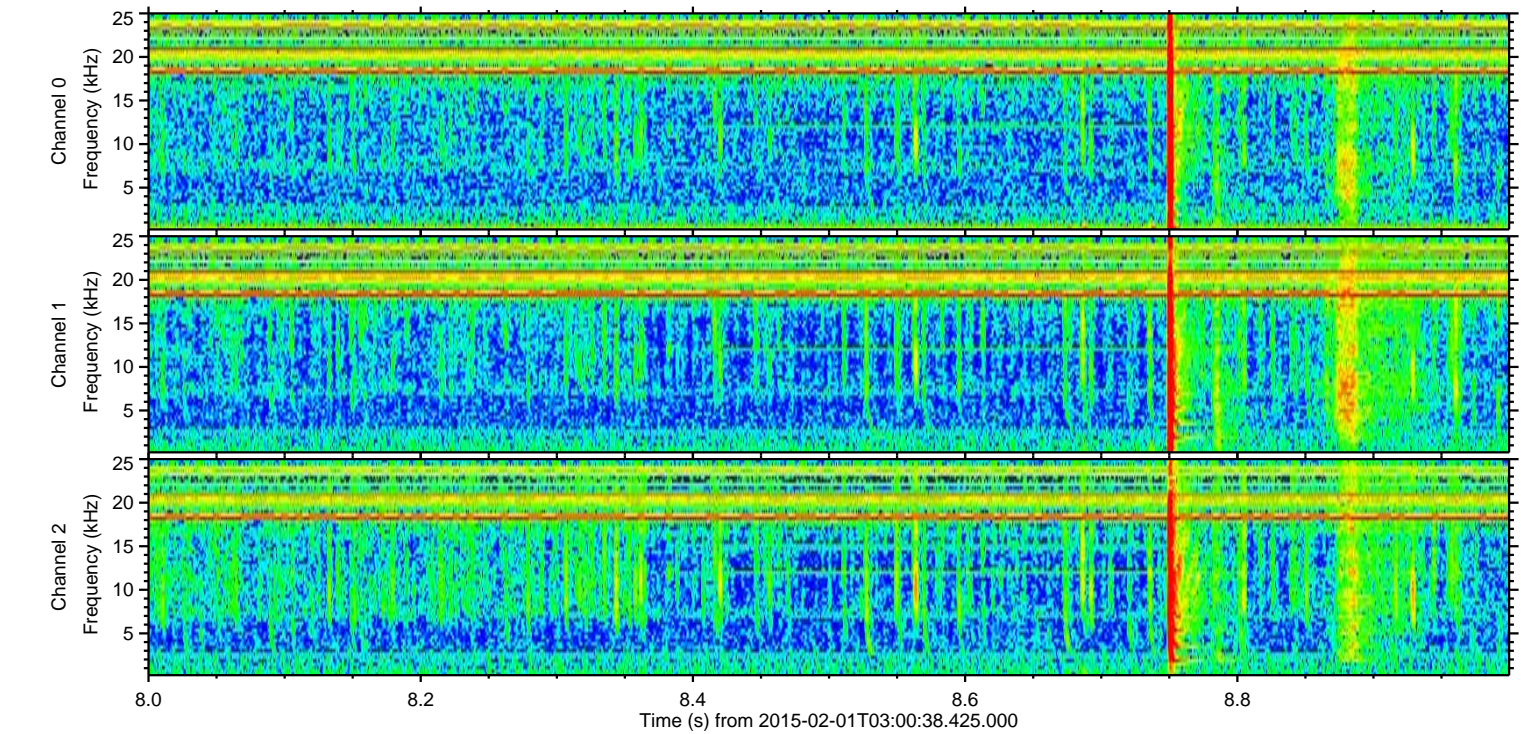
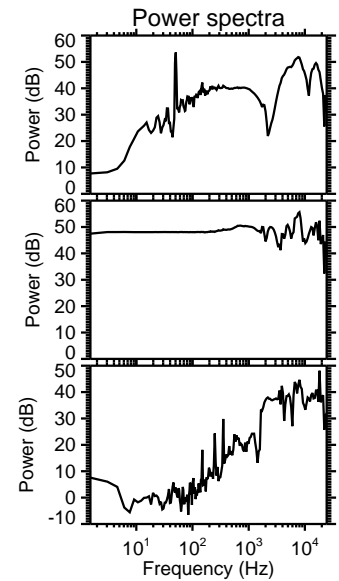
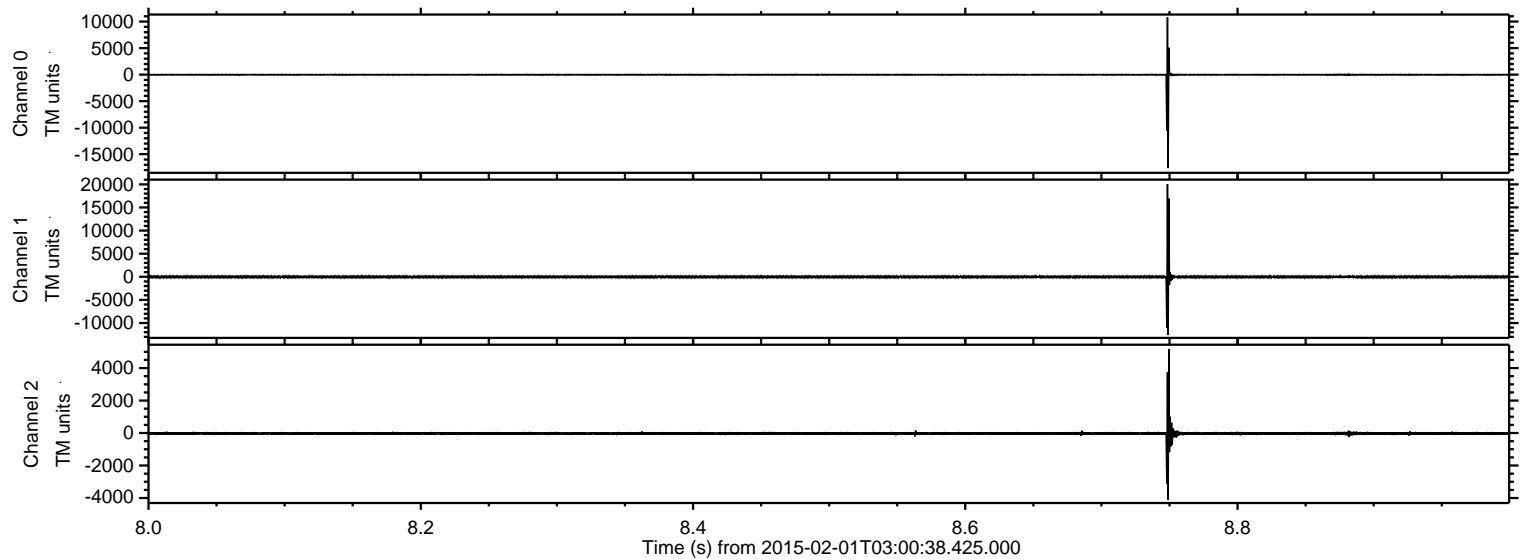



Processed Mon Feb 16 11:36:13 2015 by ELM ver.2012-10-06 from 001\_\_elm20150201\_030037\_\_dat00.bin

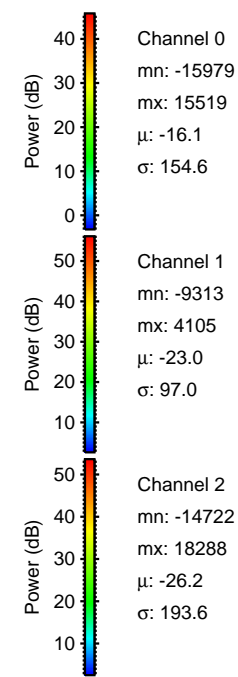
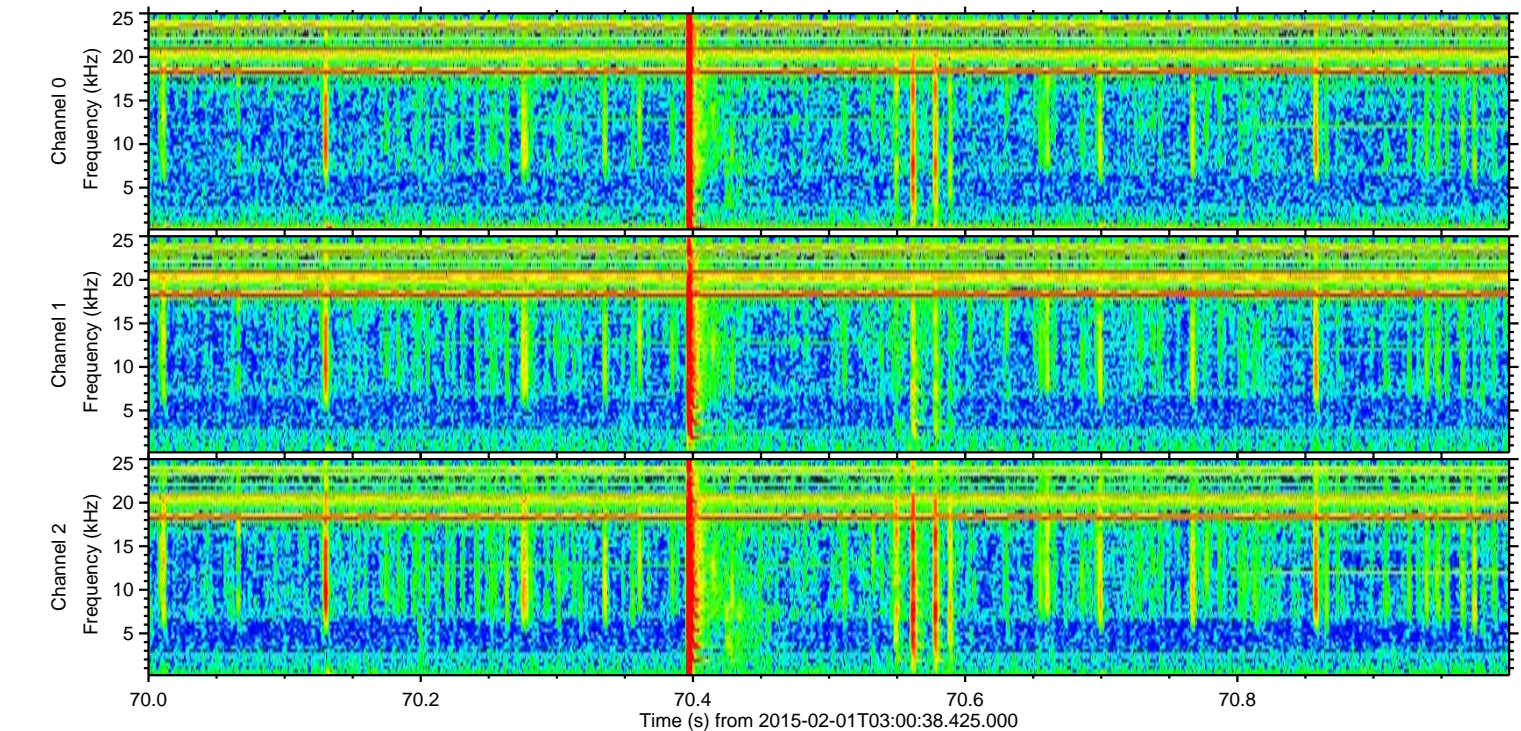
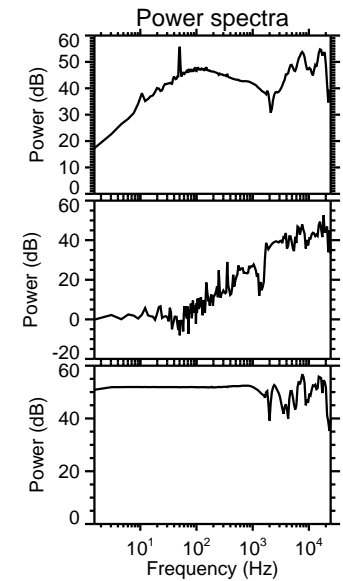
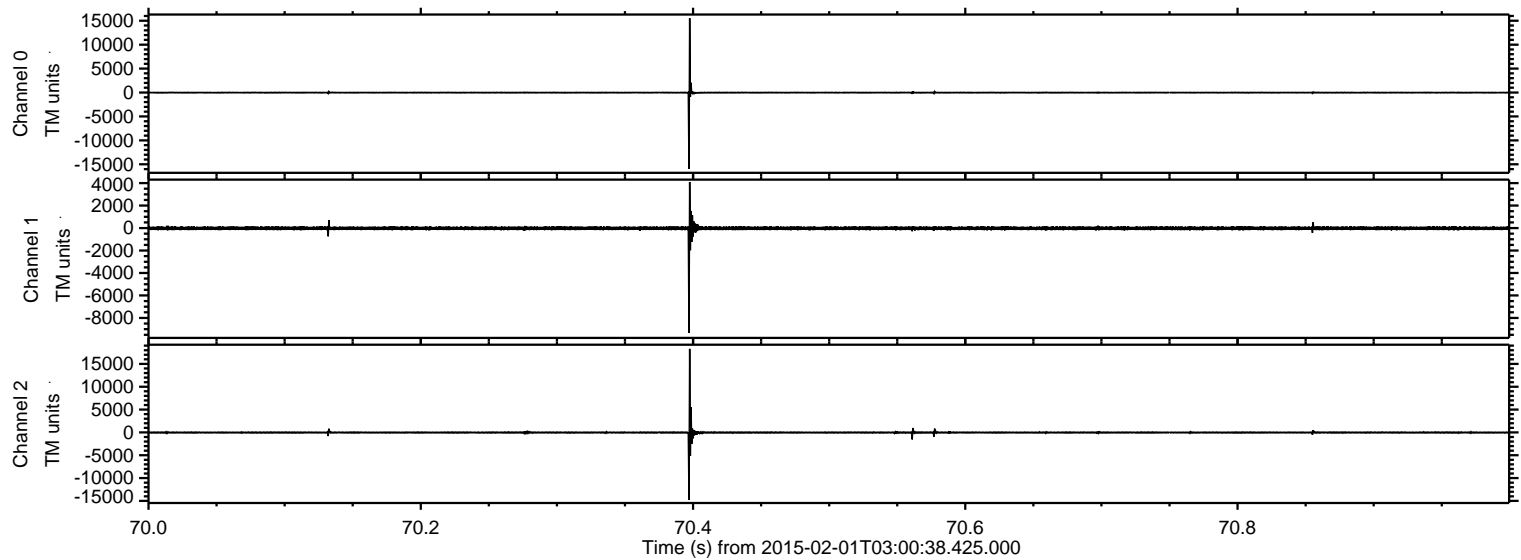



ELMAVAN 3D WAVEFORMS (Measured data sampled at 50 kHz) 49786 packets of 144 samples from 2015-02-01T03:00:38.425.000. Part 108/144

Processed Mon Feb 16 11:36:14 2015 by ELM ver.2012-10-06 from 001\_\_elm20150201\_030037\_\_dat00.bin

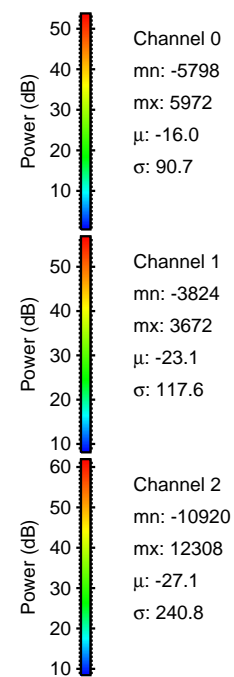
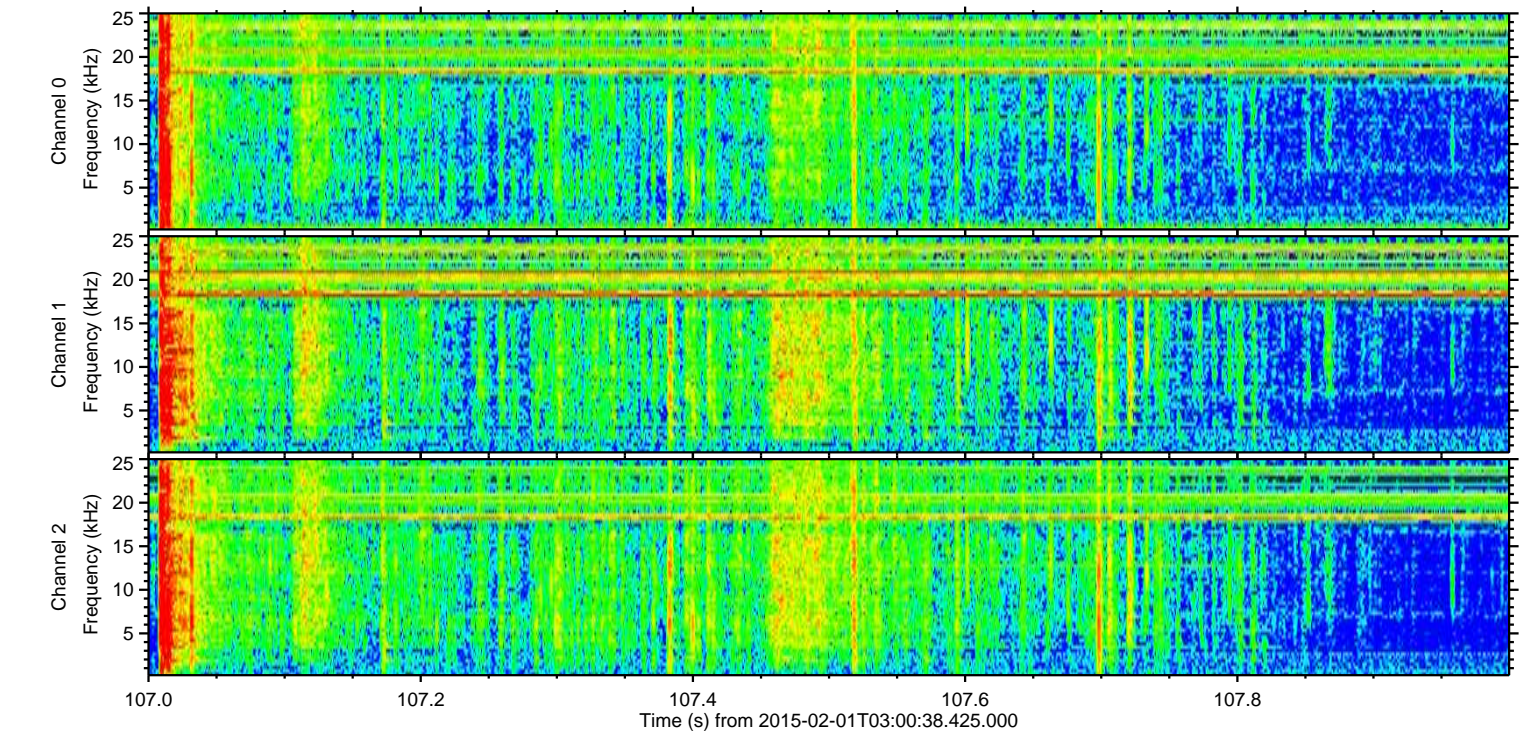
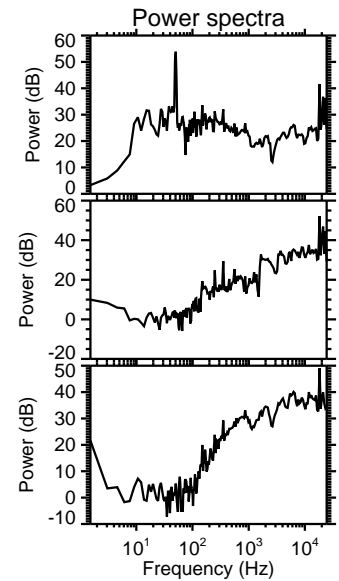
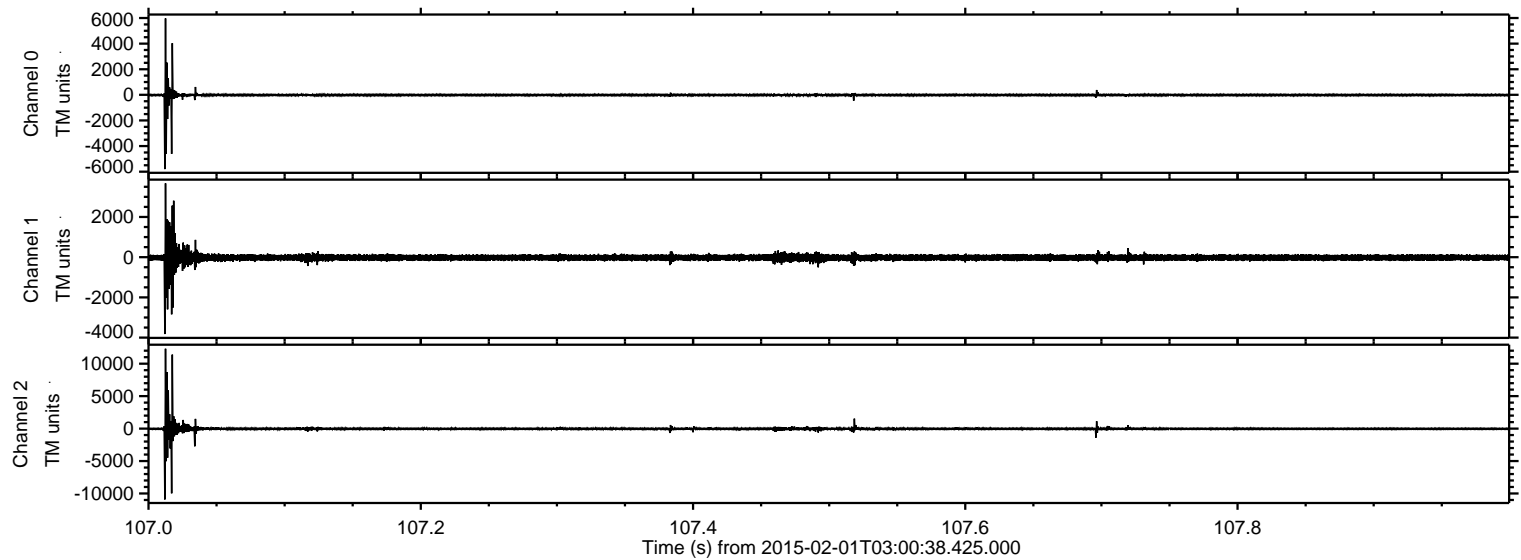

Processed Mon Feb 16 11:36:15 2015 by ELM ver.2012-10-06 from 001\_\_elm20150201\_030037\_\_dat00.bin

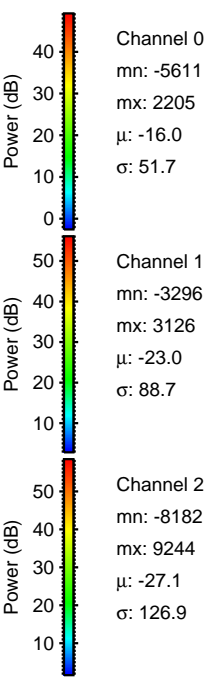
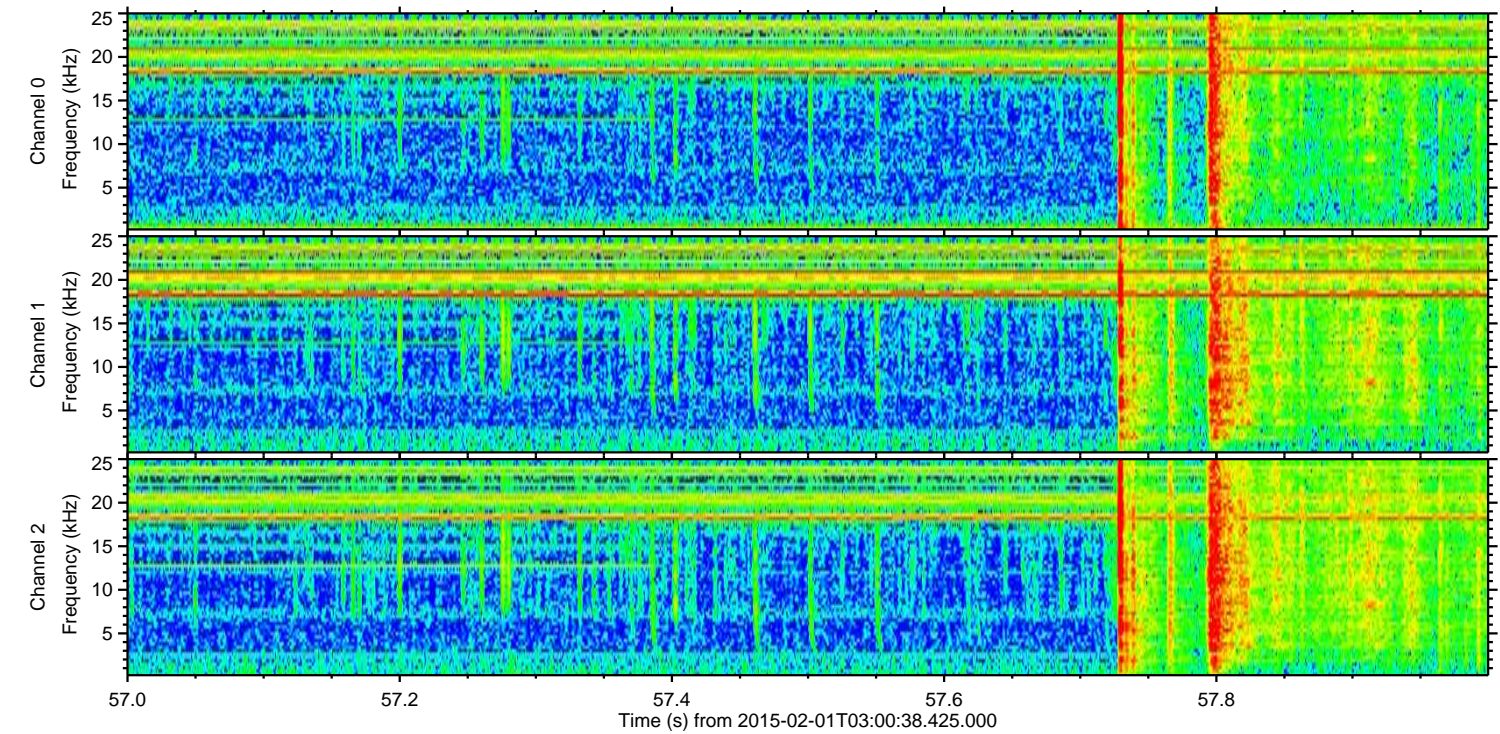
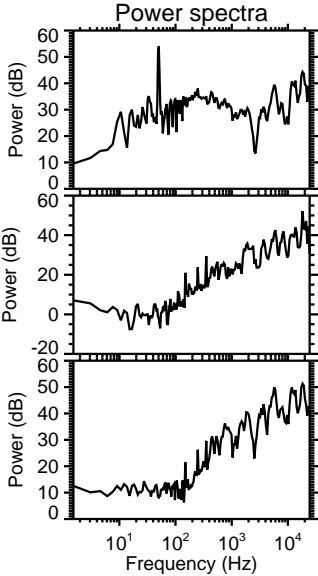
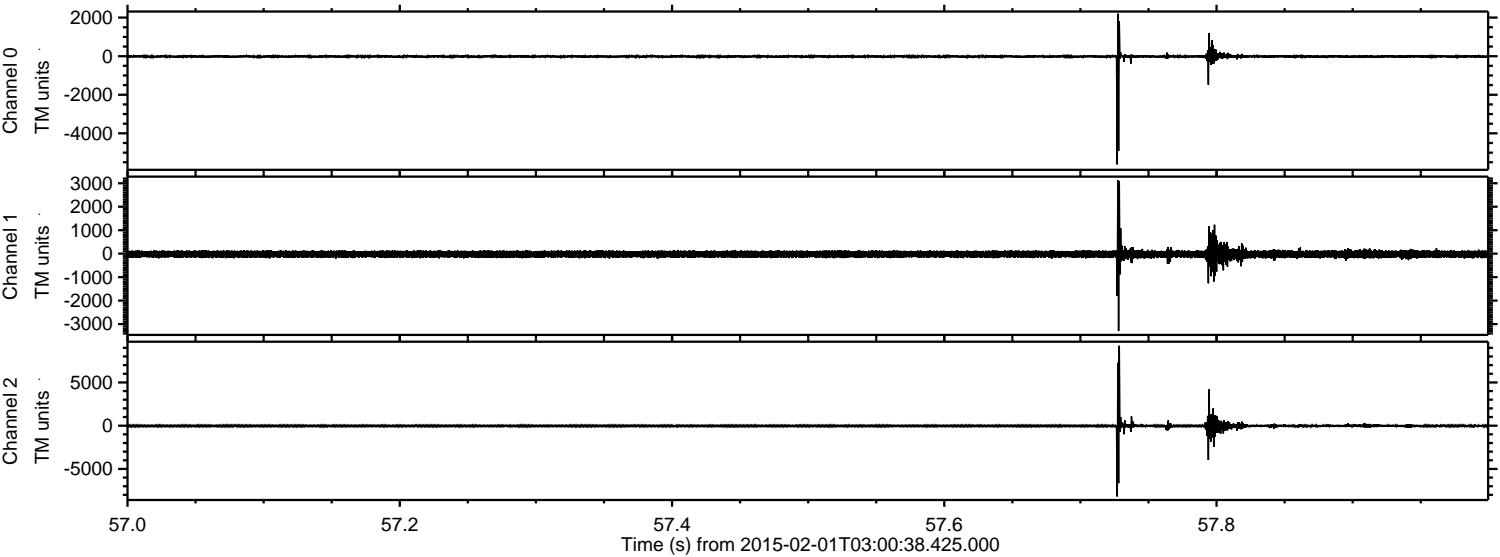



Processed Mon Feb 16 11:36:16 2015 by ELM ver.2012-10-06 from 001\_\_elm20150201\_030037\_\_dat00.bin

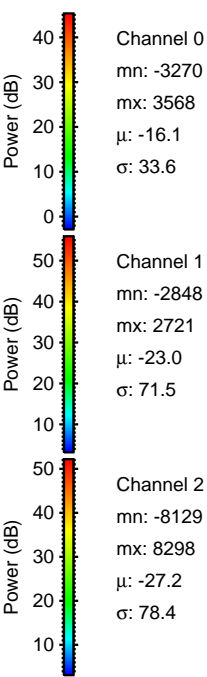
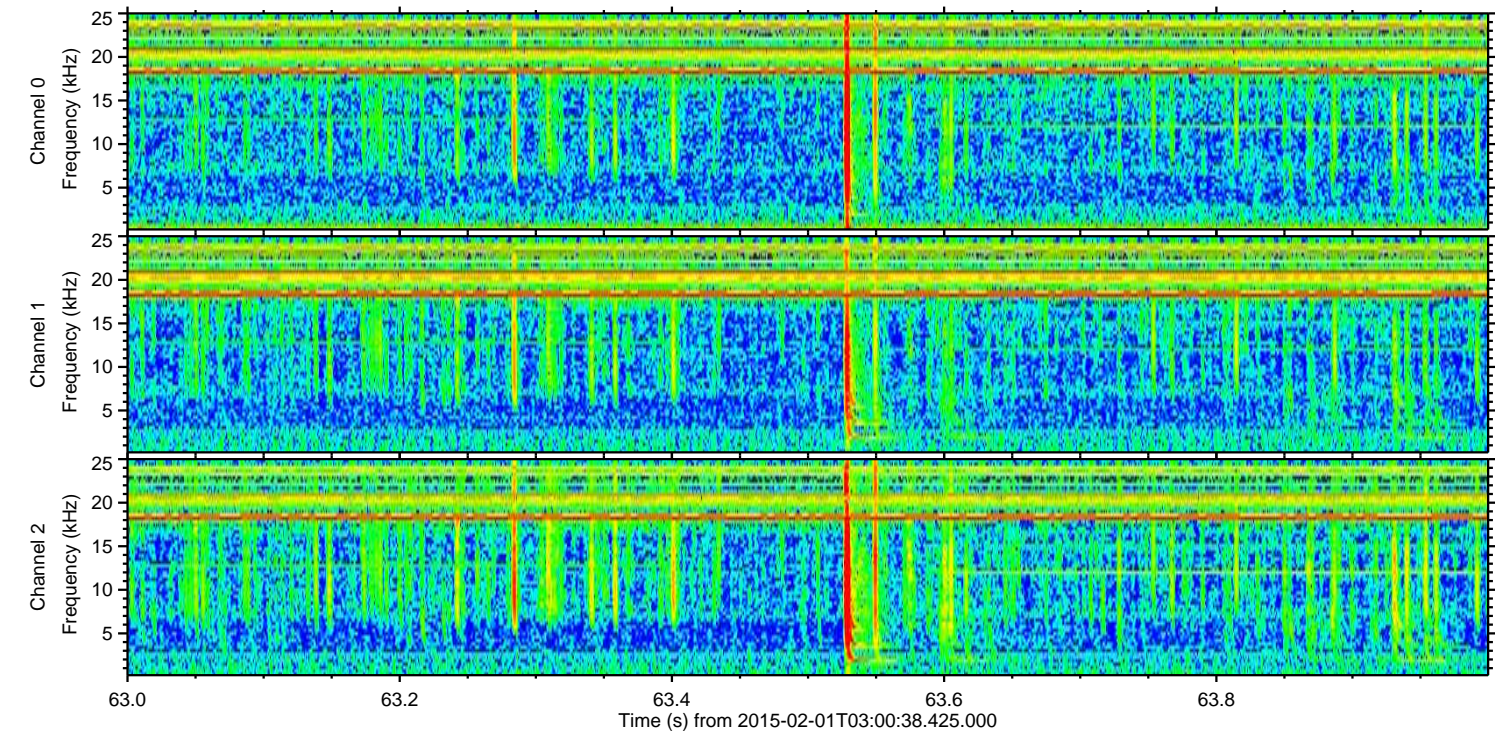
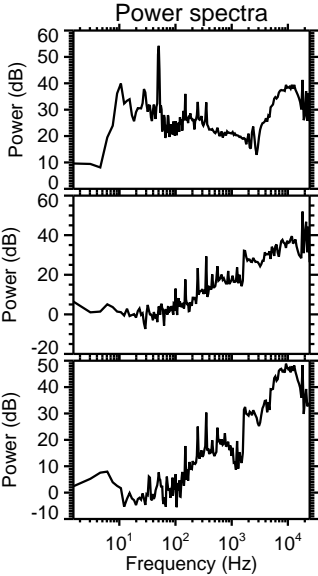
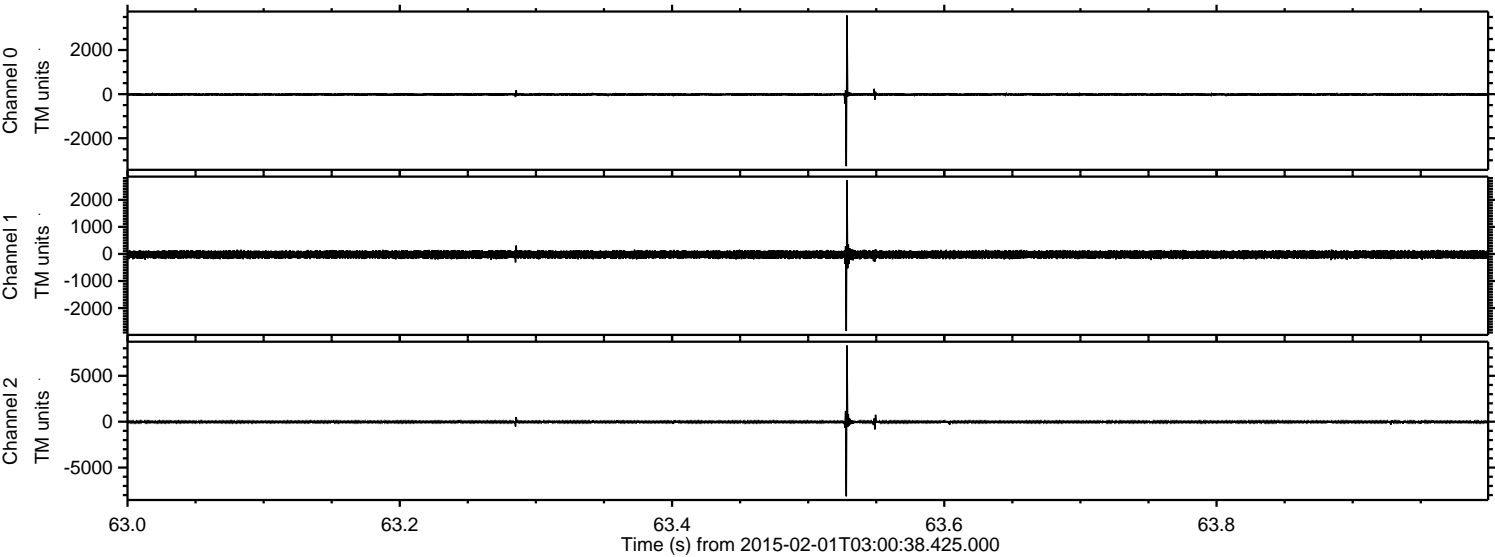



Processed Mon Feb 16 11:36:17 2015 by ELM ver.2012-10-06 from 001\_\_elm20150201\_030037\_\_dat00.bin

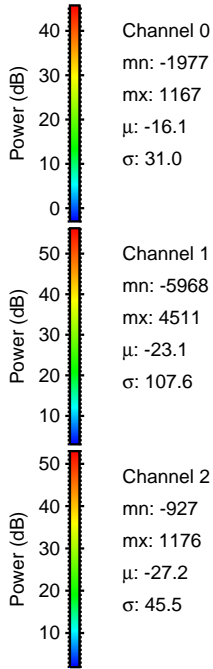
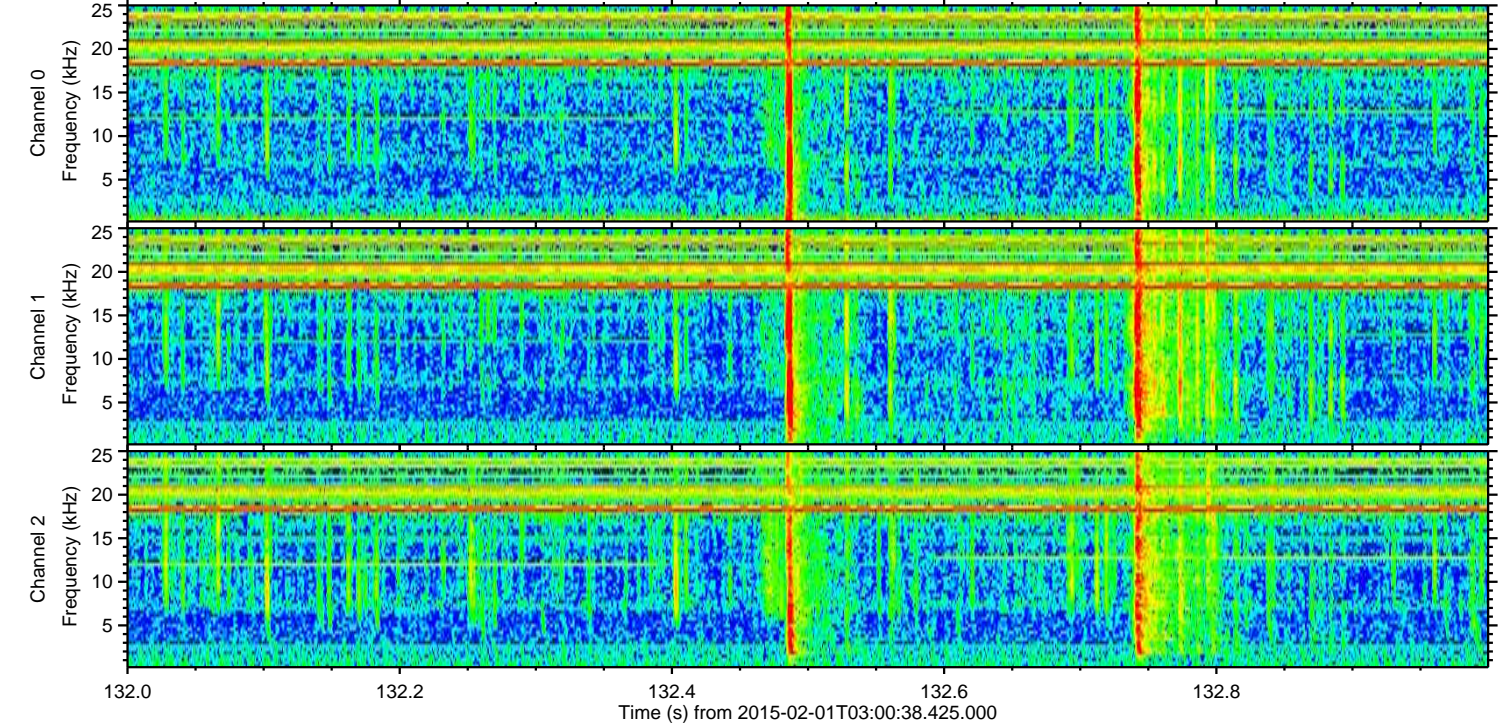
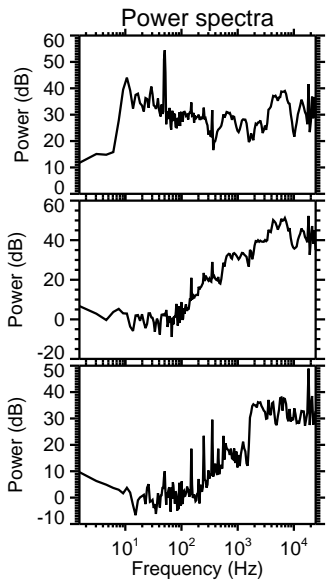
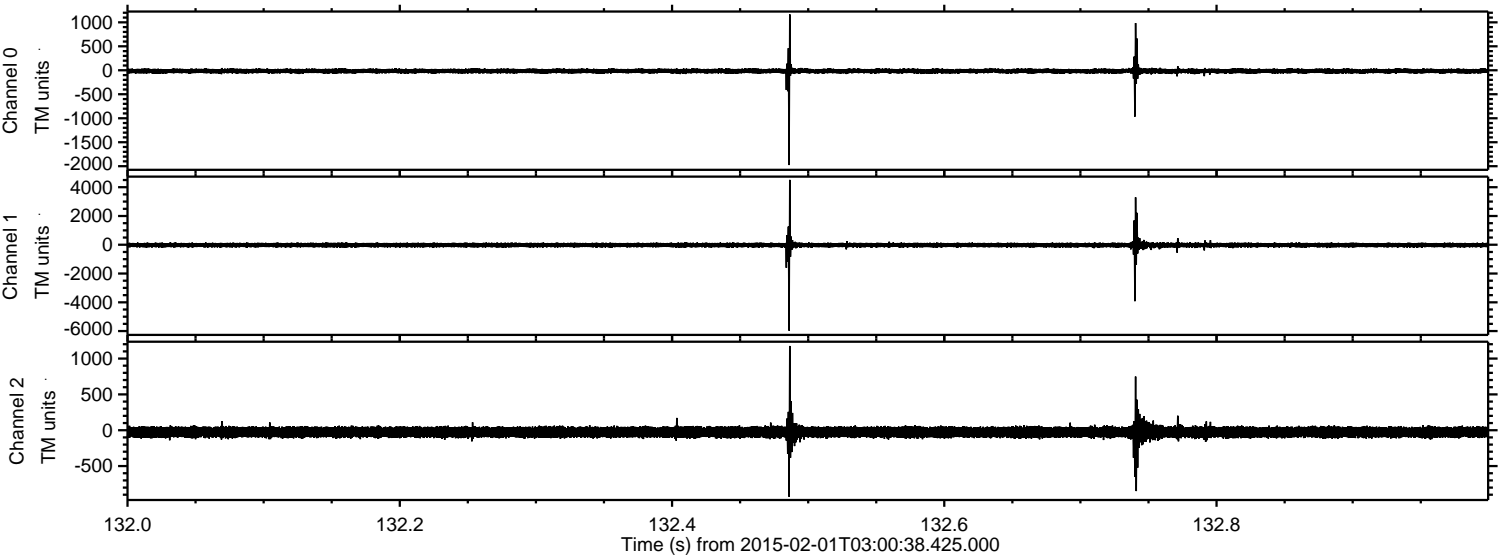



Processed Mon Feb 16 11:36:18 2015 by ELM ver.2012-10-06 from 001\_\_elm20150201\_030037\_\_dat00.bin

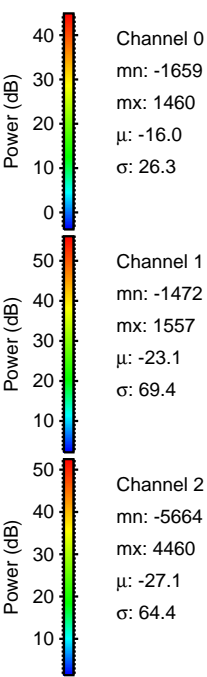
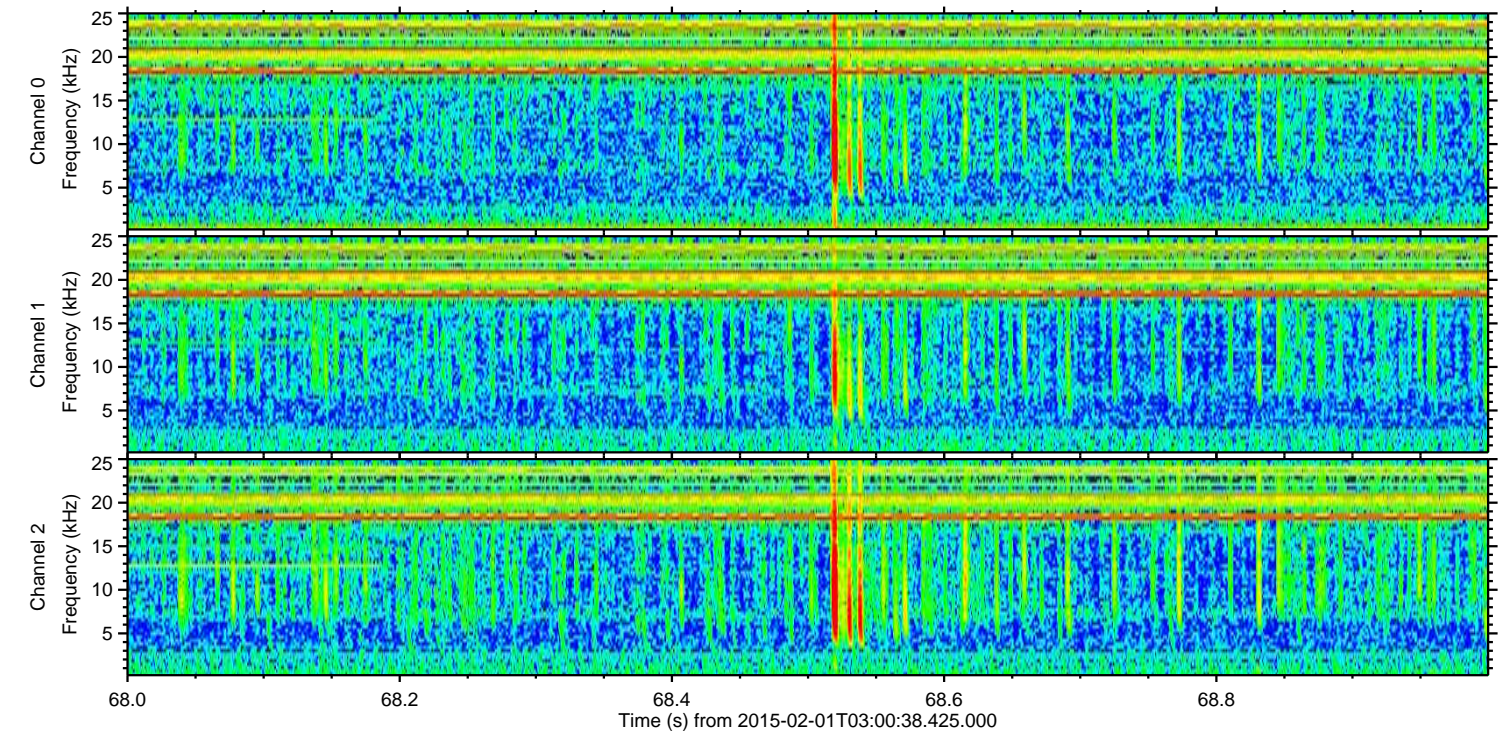
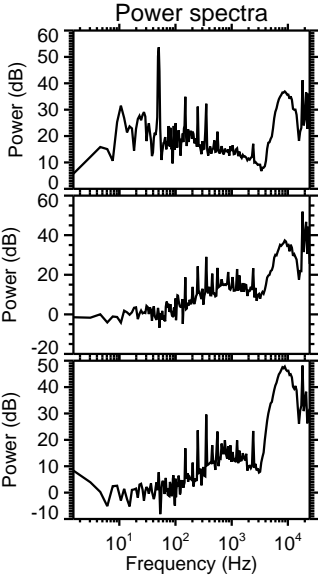
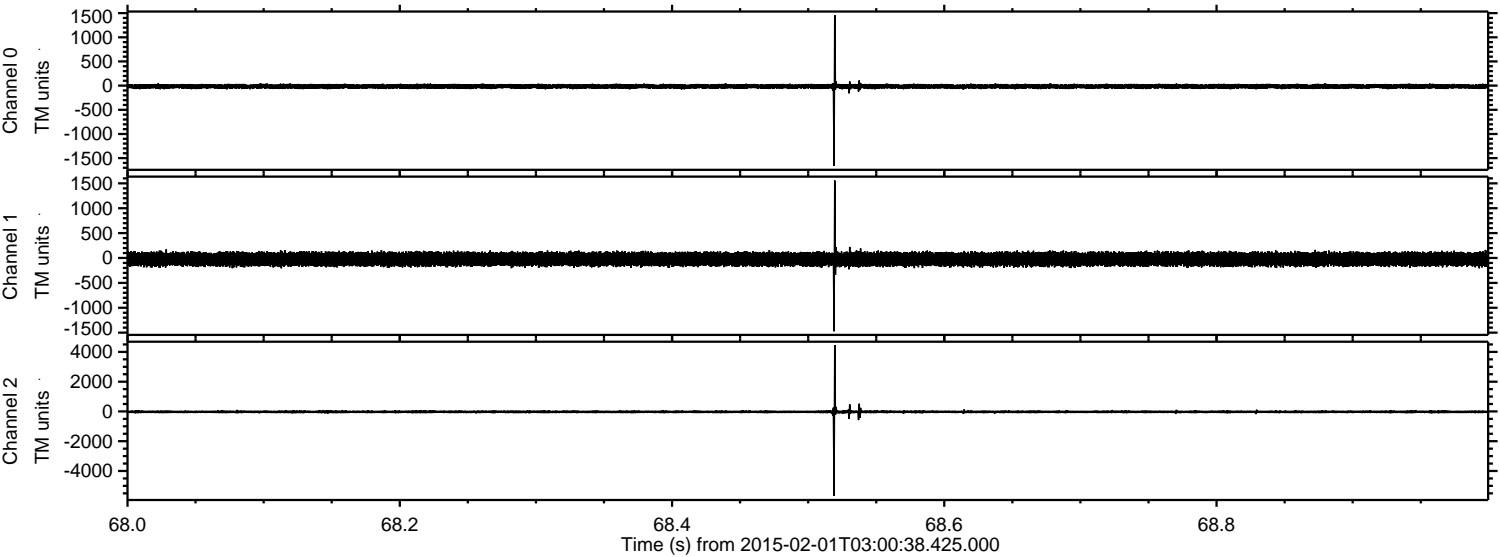

Channel 0  
mn: -1659  
mx: 1460  
 $\mu$ : -16.0  
 $\sigma$ : 26.3

Channel 1  
mn: -1472  
mx: 1557  
 $\mu$ : -23.1  
 $\sigma$ : 69.4

Channel 2  
mn: -5664  
mx: 4460  
 $\mu$ : -27.1  
 $\sigma$ : 64.4



Processed Mon Feb 16 11:36:19 2015 by ELM ver.2012-10-06 from 001\_\_elm20150201\_030037\_\_dat00.bin

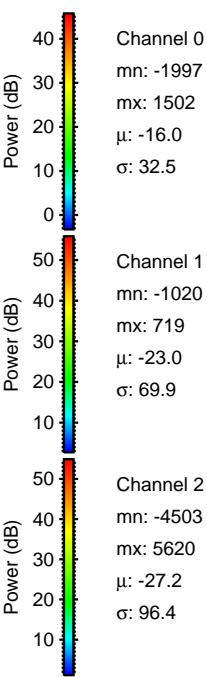
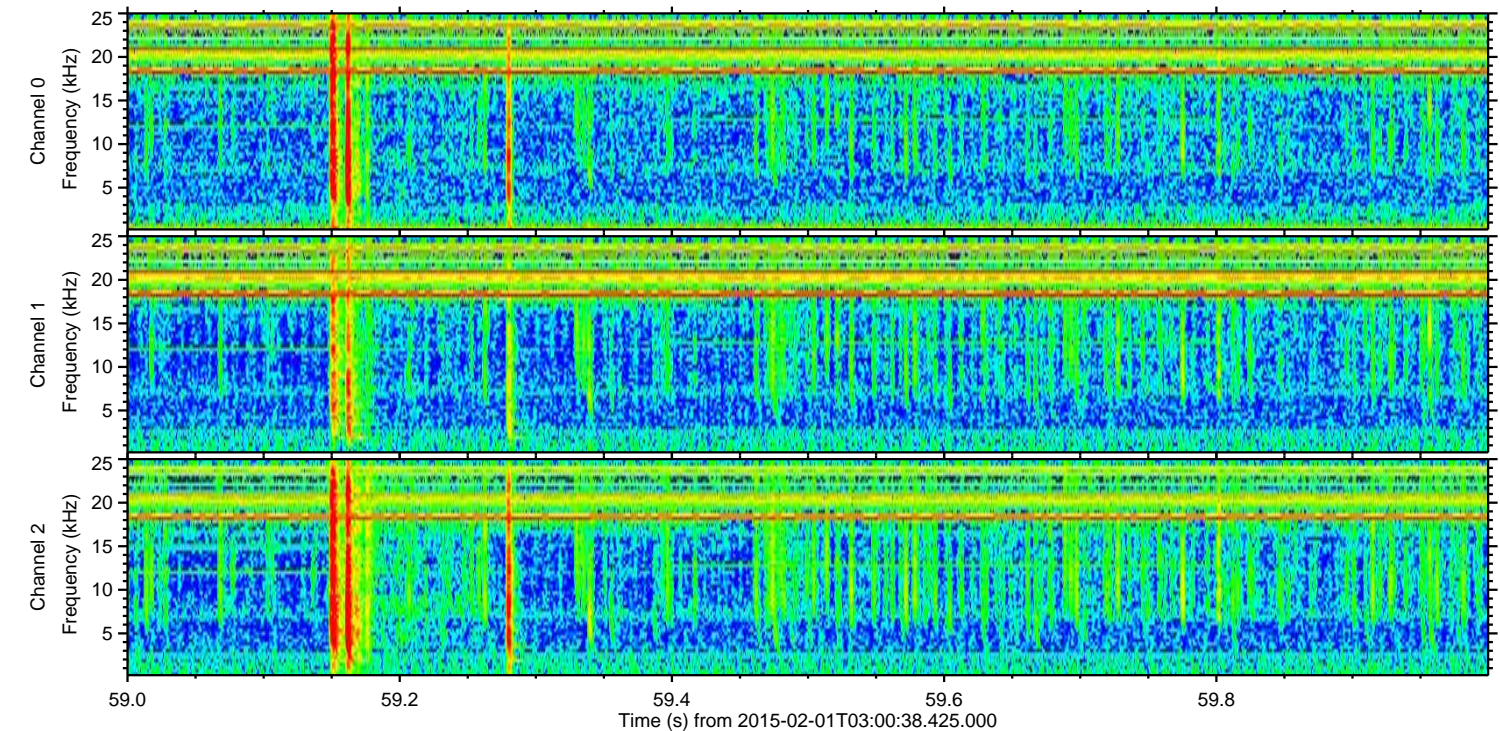
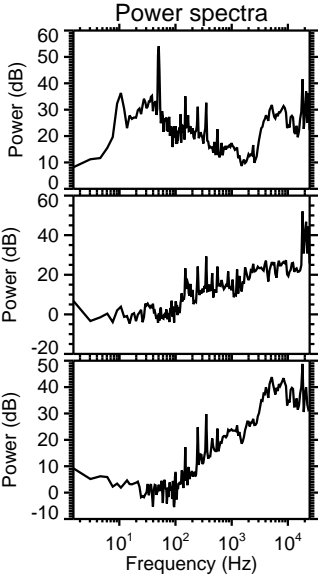
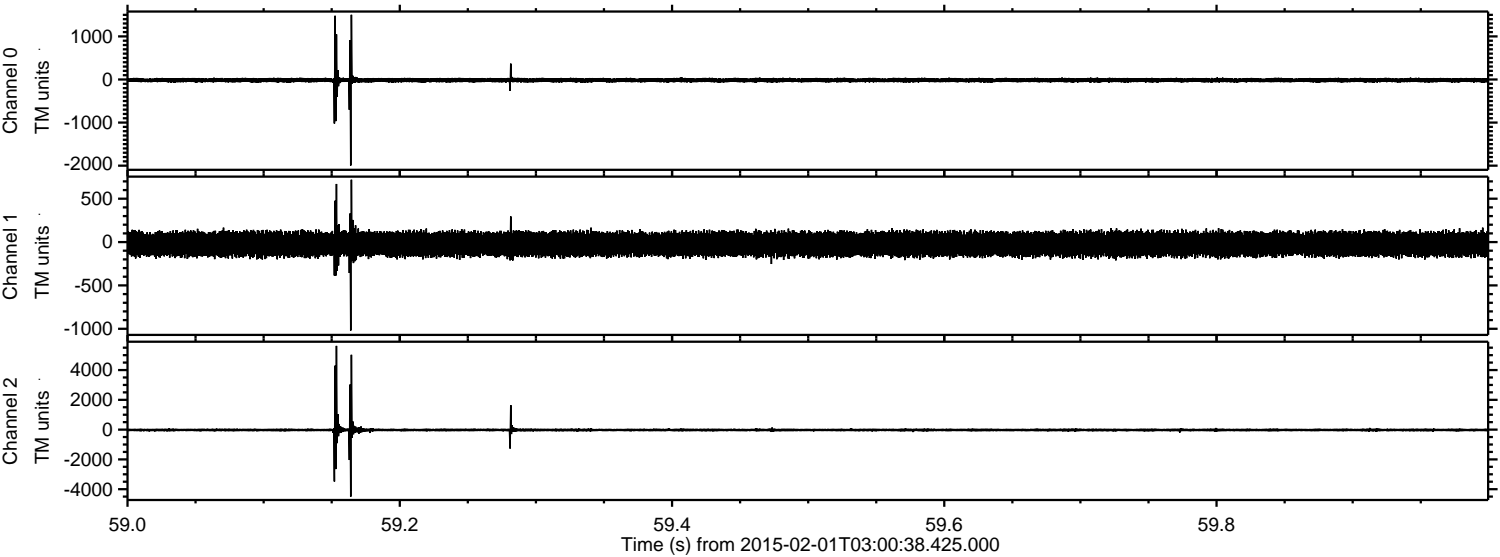



Processed Mon Feb 16 11:36:20 2015 by ELM ver.2012-10-06 from 001\_\_elm20150201\_030037\_\_dat00.bin

