

# ELMAVAN 3D WAVEFORMS (Measured data sampled at 50 kHz) 49699 packets of 144 samples from 2015-02-01T02:15:36.814.000.

Processed Mon Feb 16 09:39:44 2015 by ELM ver.2012-10-06 from 001\_\_elm20150201\_021535\_\_dat00.bin

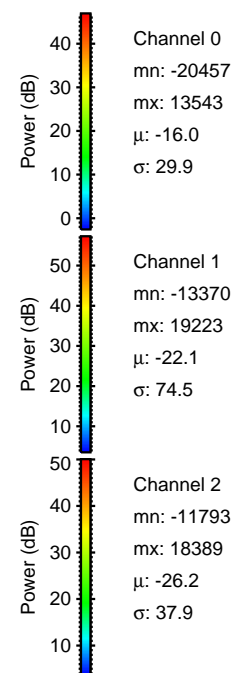

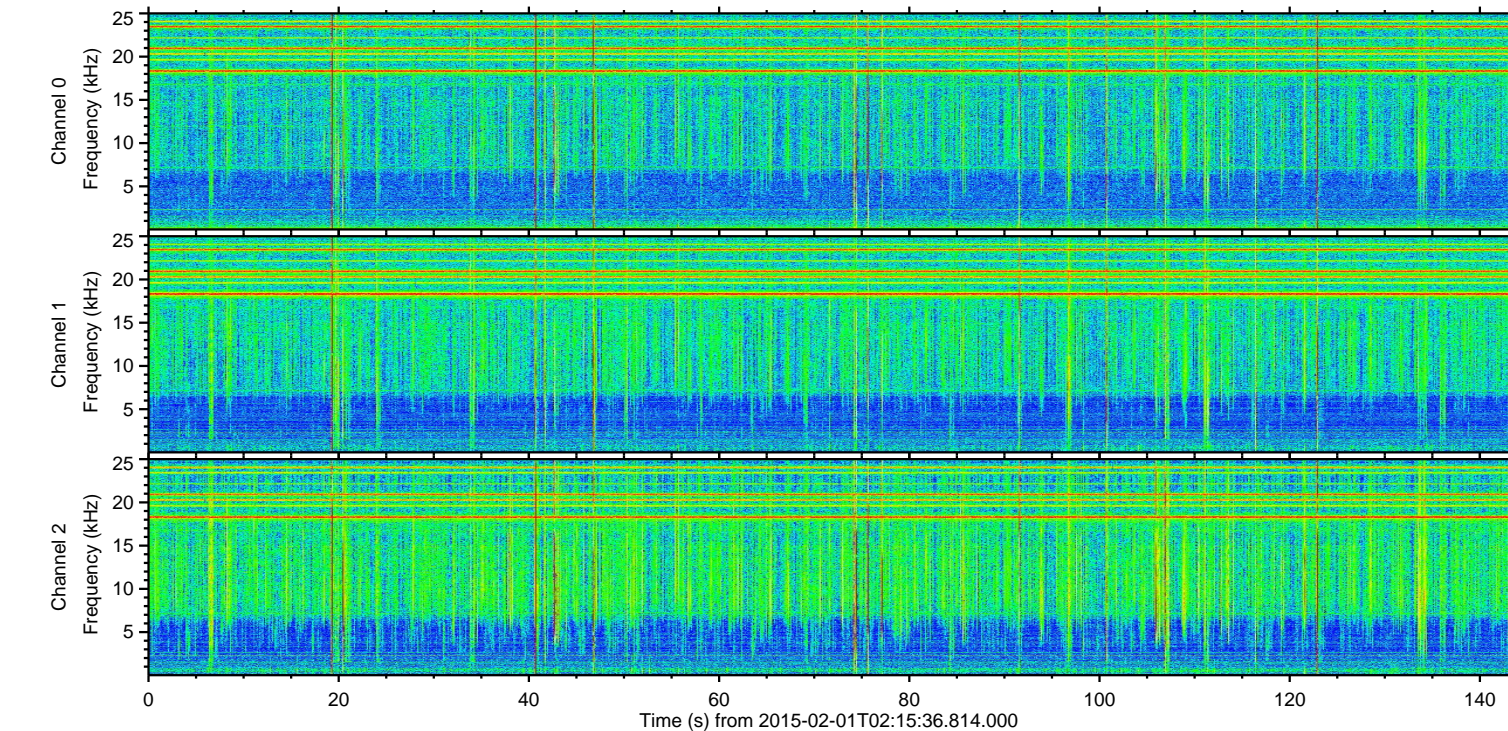
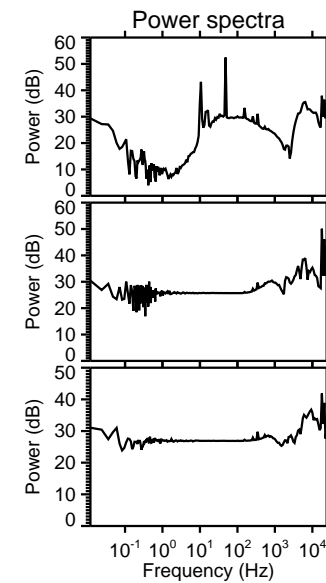
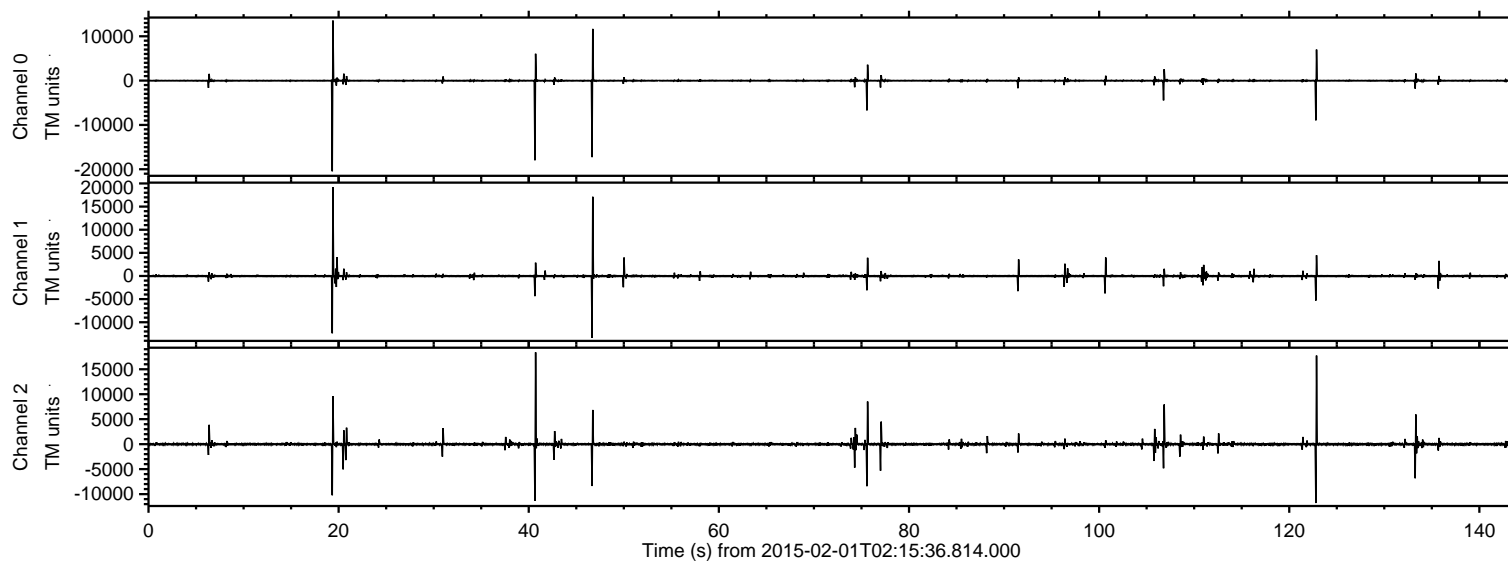

ELMAVAN 3D WAVEFORMS (Measured data sampled at 50 kHz) 49699 packets of 144 samples from 2015-02-01T02:15:36.814.000. Part 20/144

Processed Mon Feb 16 09:39:55 2015 by ELM ver.2012-10-06 from 001\_\_elm20150201\_021535\_\_dat00.bin

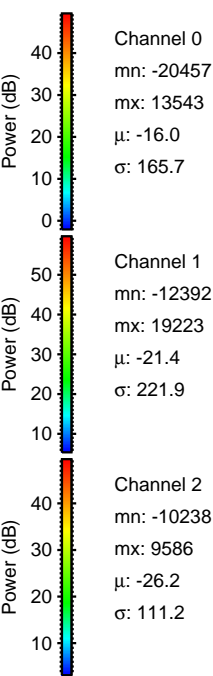
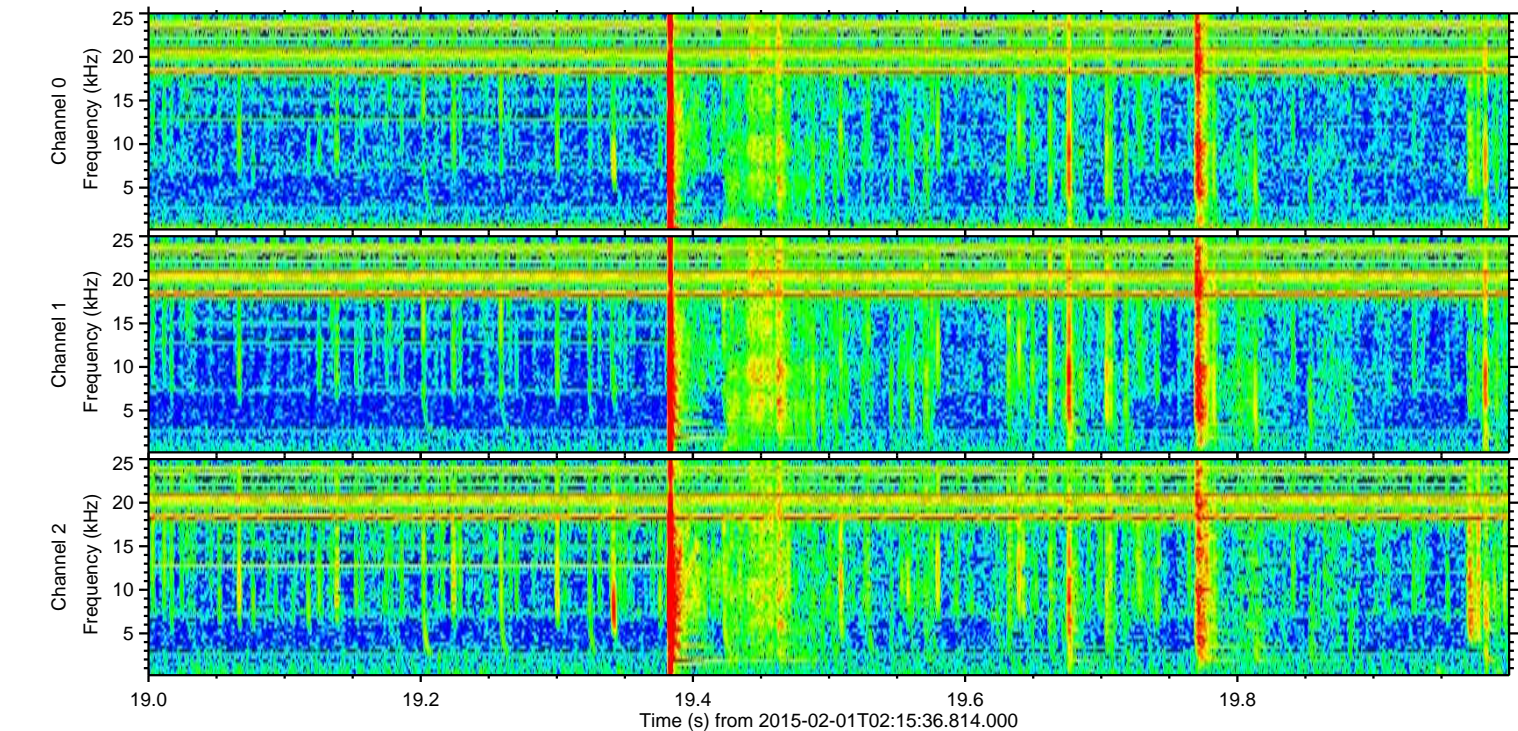
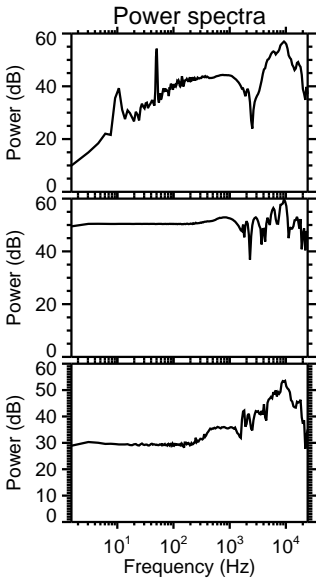
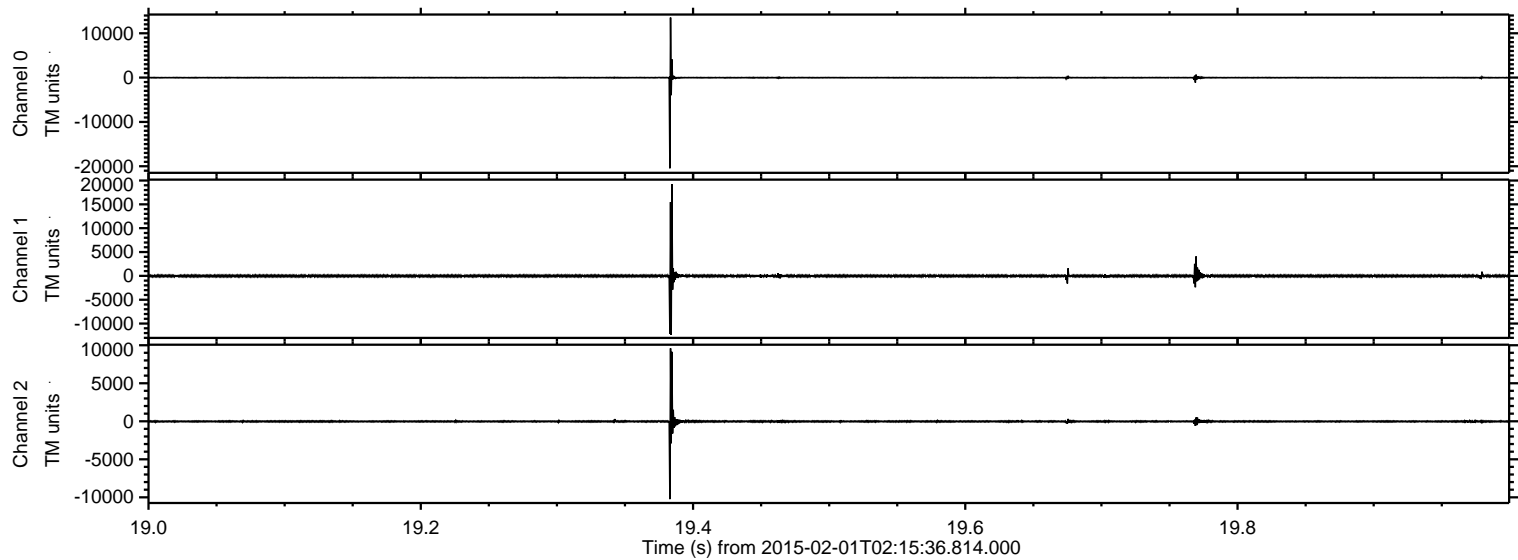



Processed Mon Feb 16 09:39:56 2015 by ELM ver.2012-10-06 from 001\_\_elm20150201\_021535\_\_dat00.bin

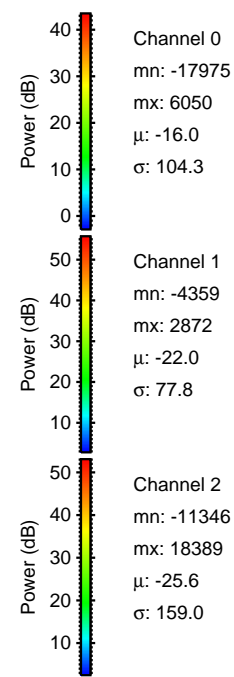
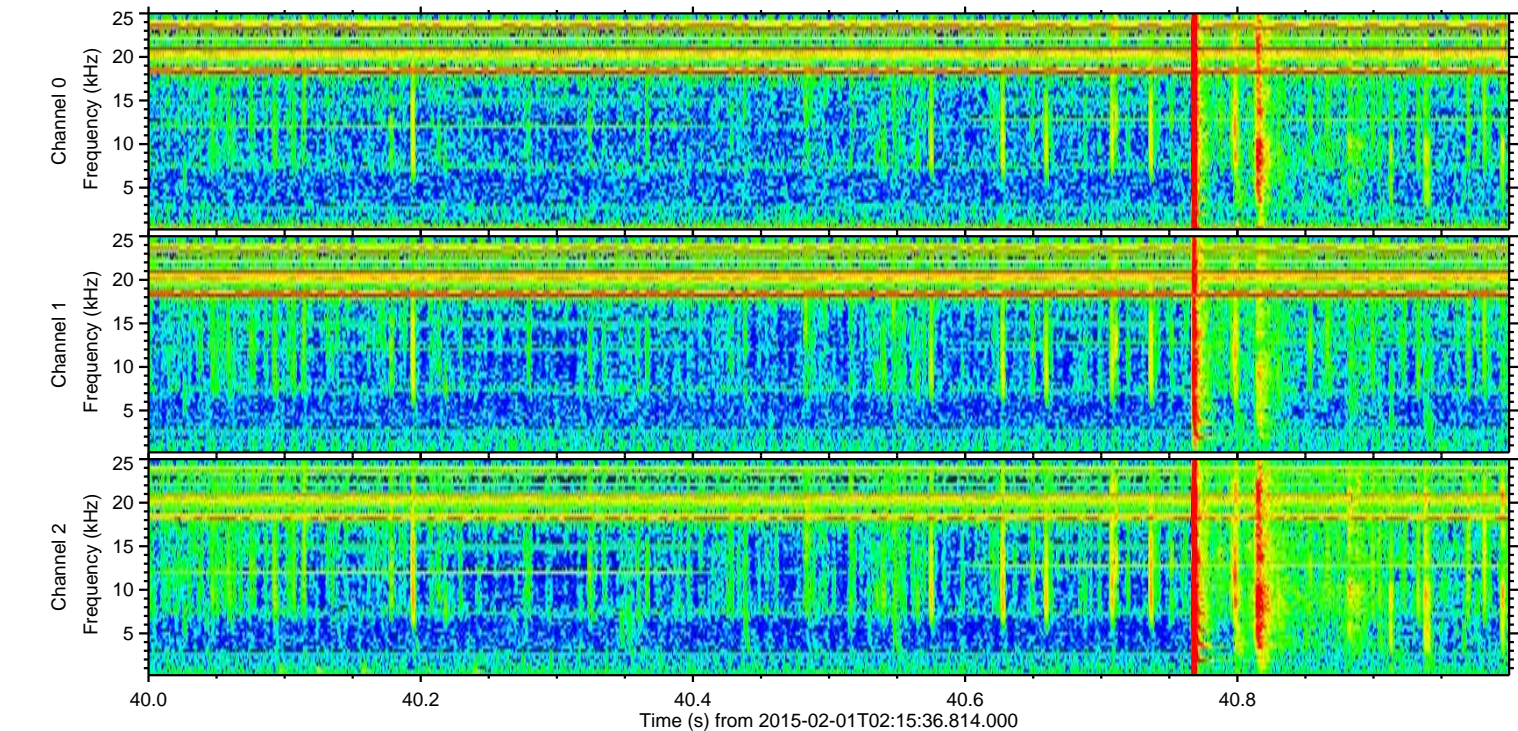
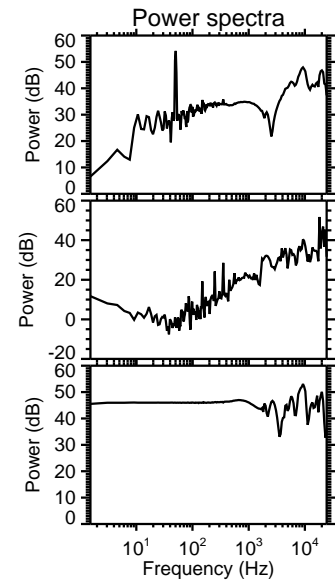
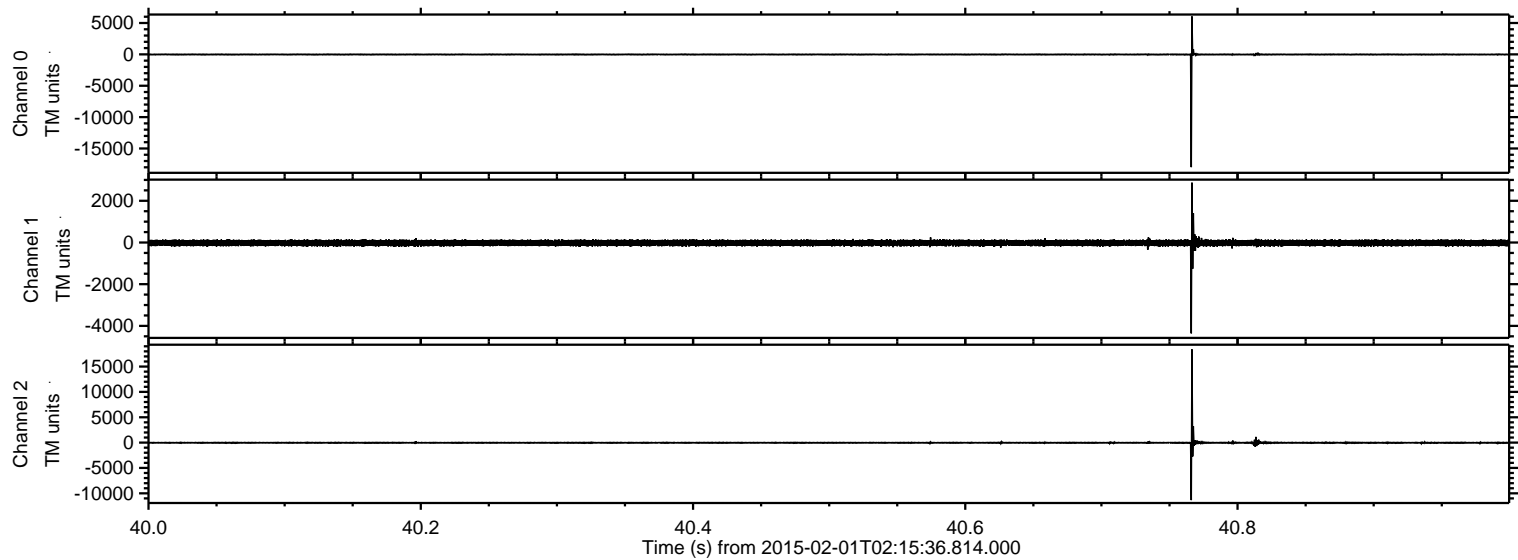



ELMAVAN 3D WAVEFORMS (Measured data sampled at 50 kHz) 49699 packets of 144 samples from 2015-02-01T02:15:36.814.000. Part 123/144

Processed Mon Feb 16 09:39:57 2015 by ELM ver.2012-10-06 from 001\_\_elm20150201\_021535\_\_dat00.bin

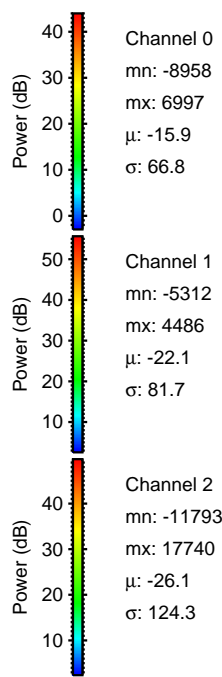
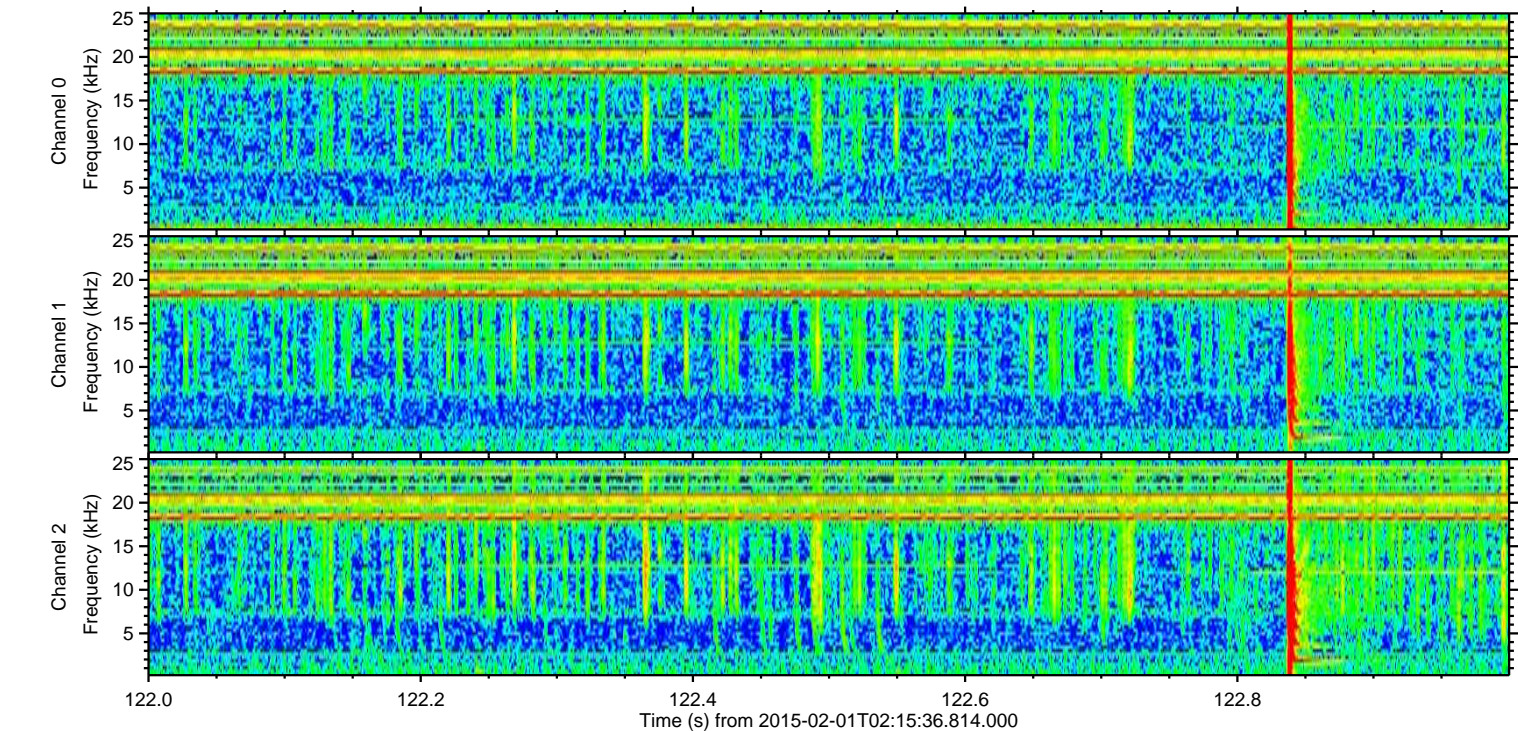
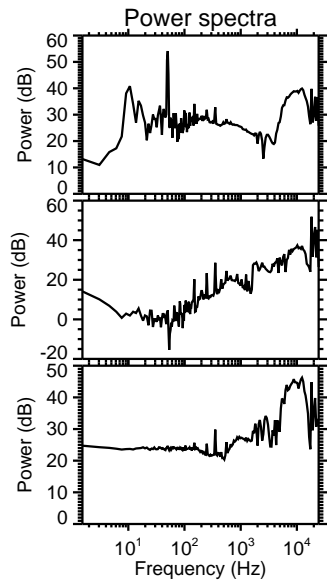
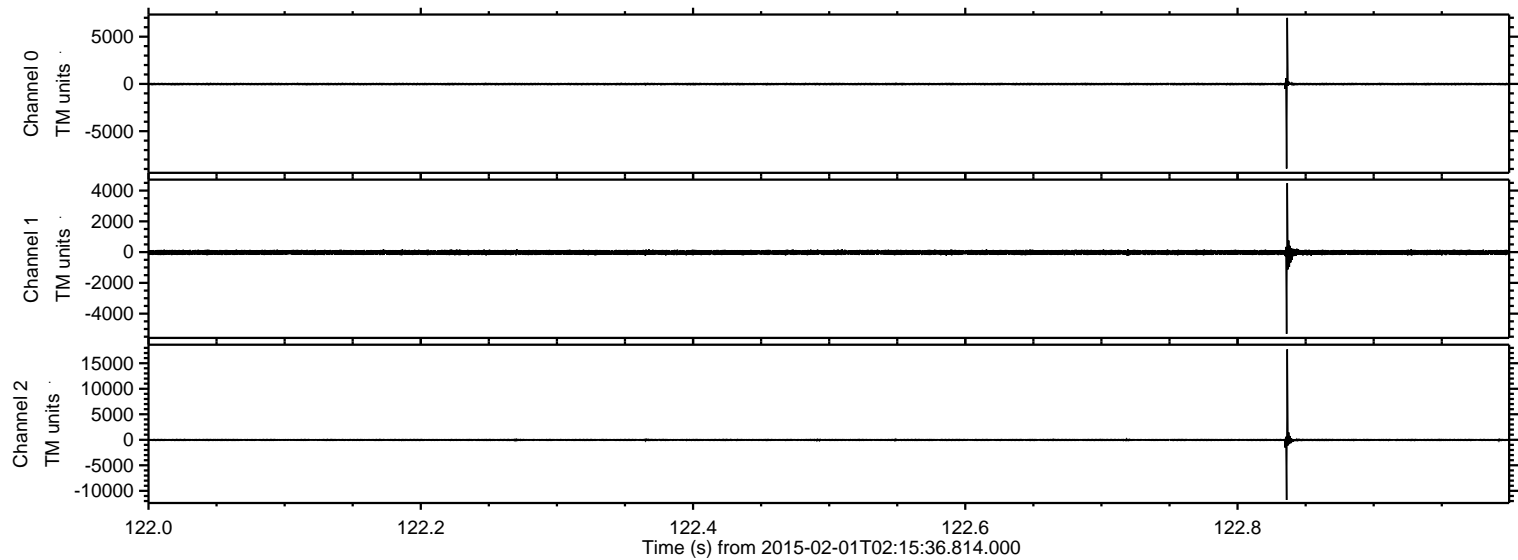



Processed Mon Feb 16 09:39:58 2015 by ELM ver.2012-10-06 from 001\_\_elm20150201\_021535\_\_dat00.bin

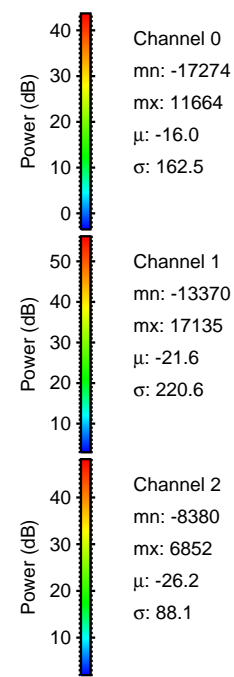
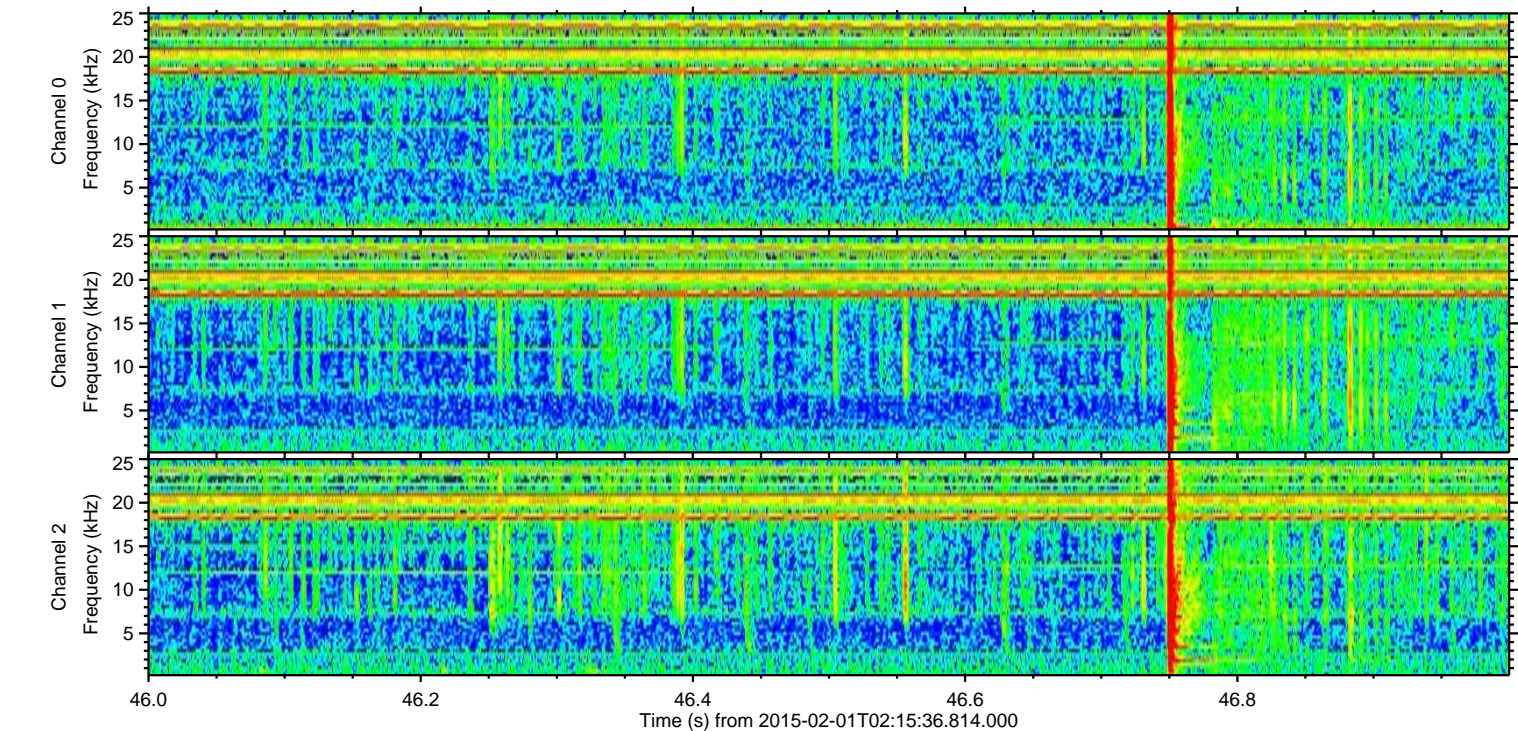
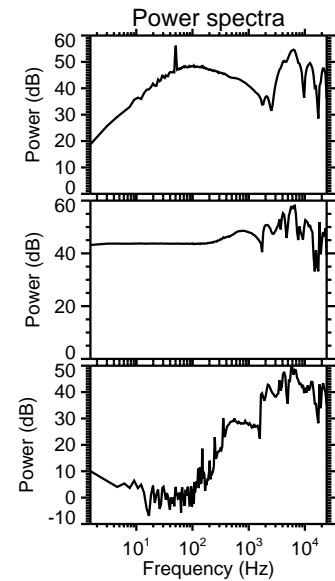
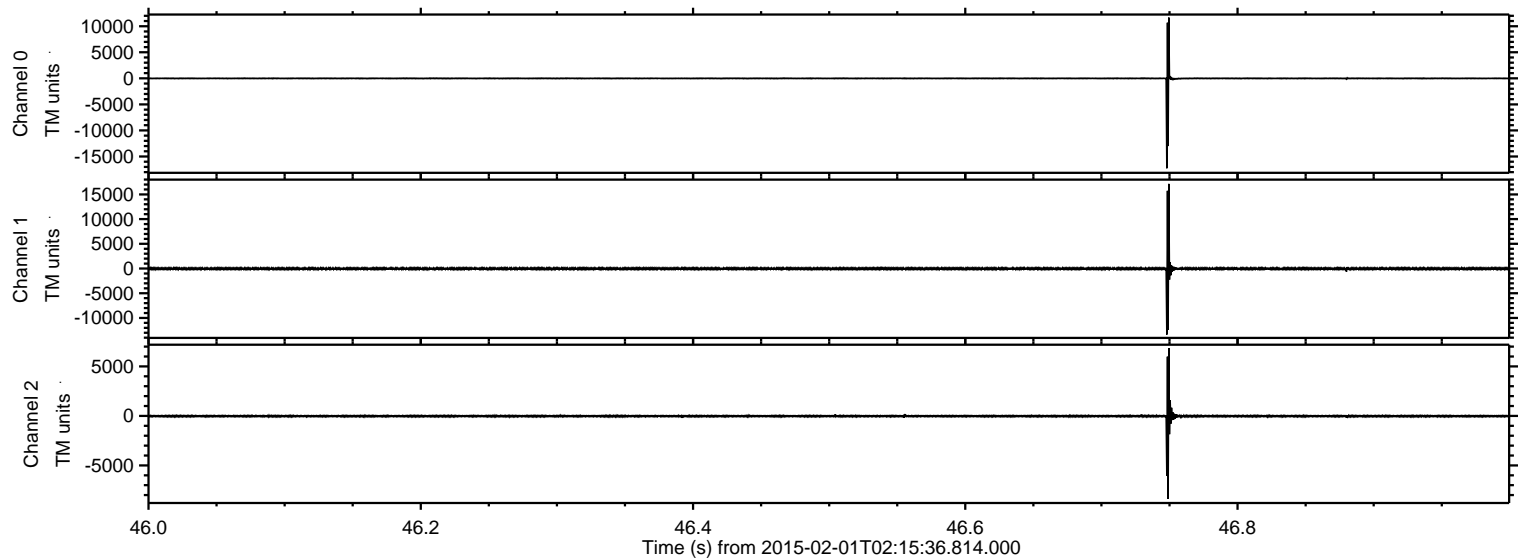



Processed Mon Feb 16 09:39:59 2015 by ELM ver.2012-10-06 from 001\_\_elm20150201\_021535\_\_dat00.bin

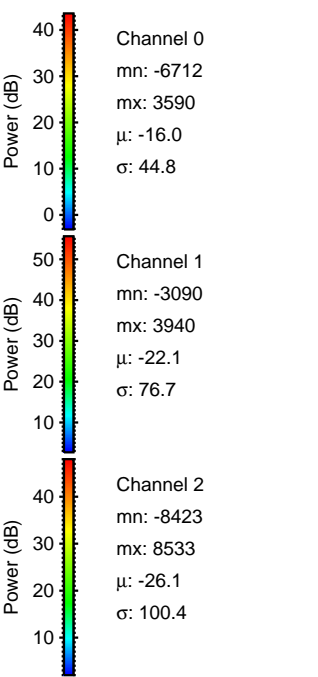
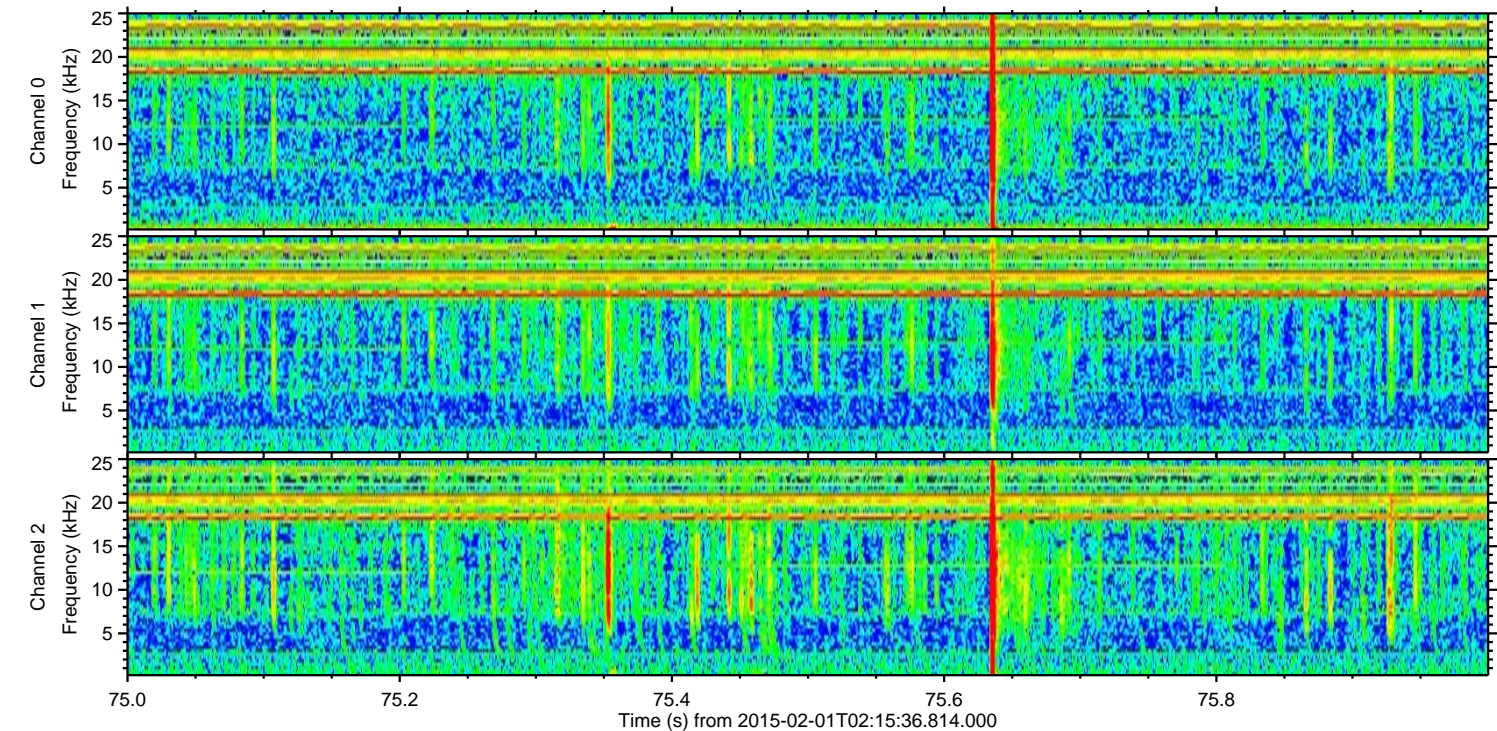
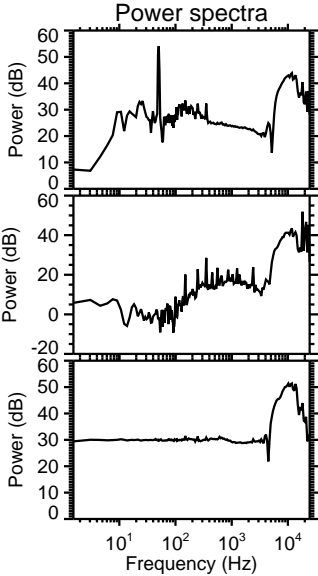
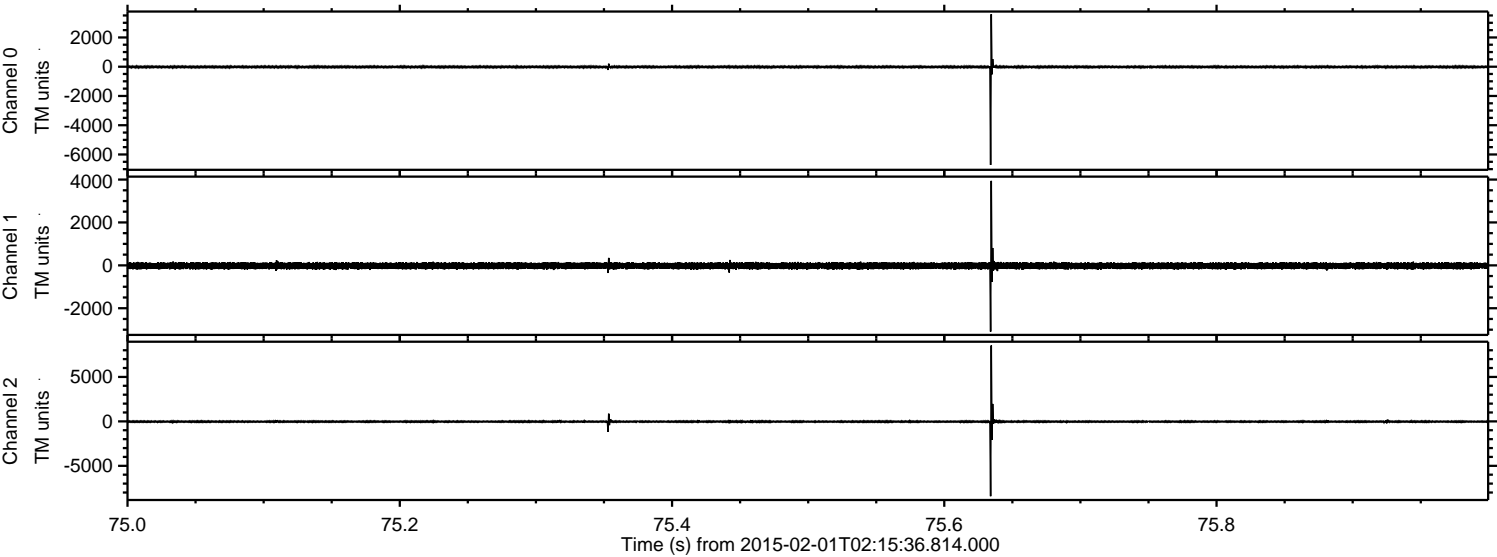



ELMAVAN 3D WAVEFORMS (Measured data sampled at 50 kHz) 49699 packets of 144 samples from 2015-02-01T02:15:36.814.000. Part 107/144

Processed Mon Feb 16 09:40:00 2015 by ELM ver.2012-10-06 from 001\_\_elm20150201\_021535\_\_dat00.bin

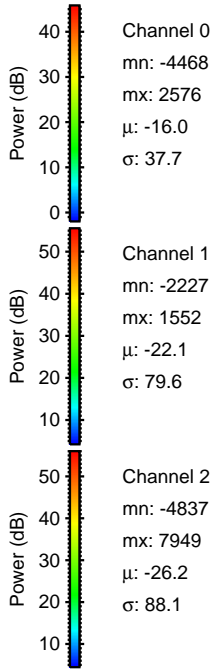
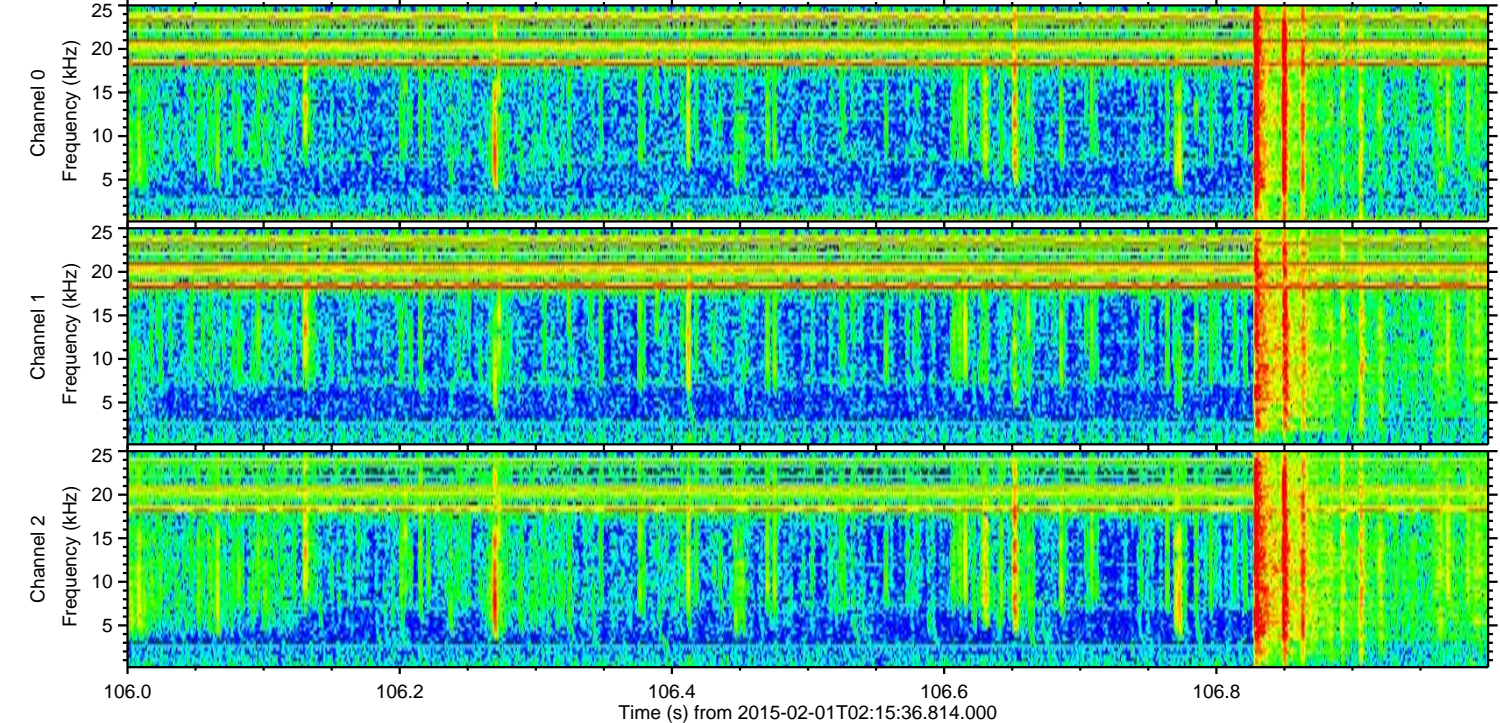
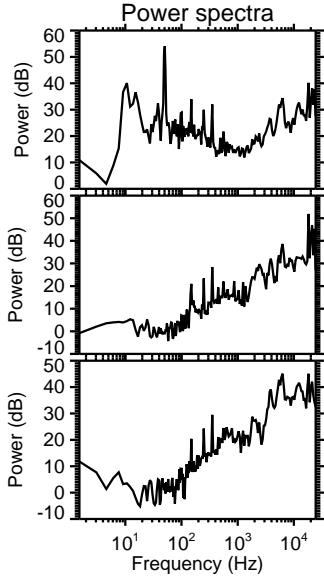
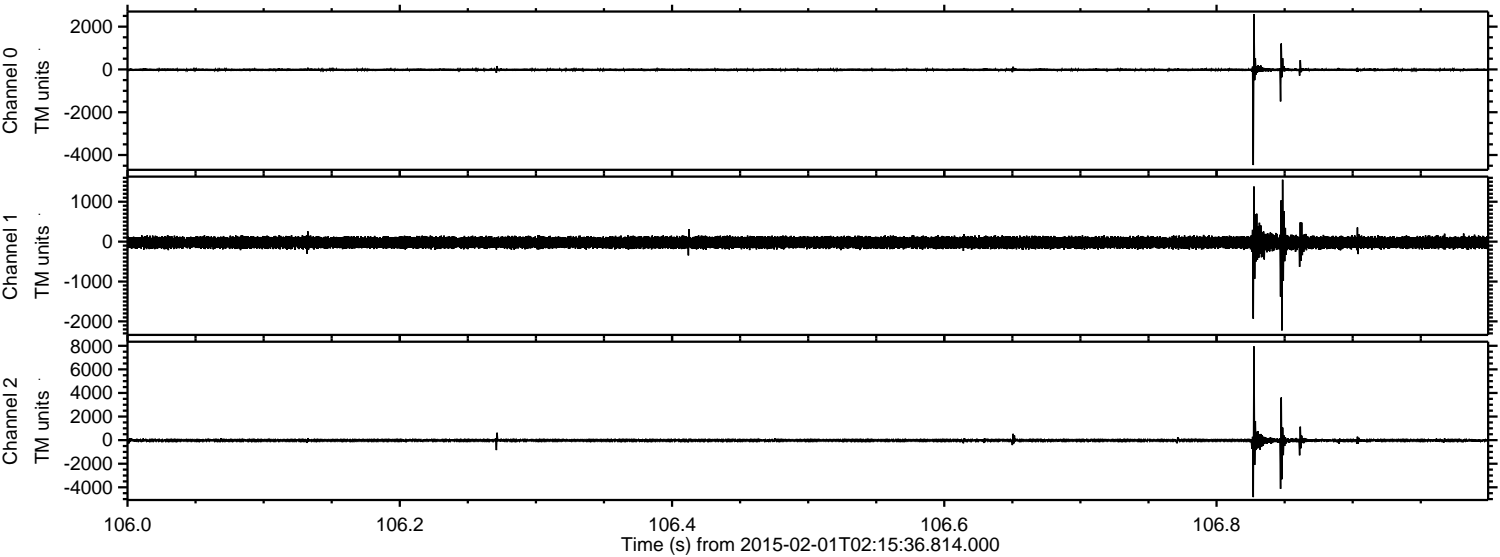

Channel 0  
mn: -4468  
mx: 2576  
 $\mu$ : -16.0  
 $\sigma$ : 37.7

Channel 1  
mn: -2227  
mx: 1552  
 $\mu$ : -22.1  
 $\sigma$ : 79.6

Channel 2  
mn: -4837  
mx: 7949  
 $\mu$ : -26.2  
 $\sigma$ : 88.1



ELMAVAN 3D WAVEFORMS (Measured data sampled at 50 kHz) 49699 packets of 144 samples from 2015-02-01T02:15:36.814.000. Part 134/144

Processed Mon Feb 16 09:40:01 2015 by ELM ver.2012-10-06 from 001\_\_elm20150201\_021535\_\_dat00.bin

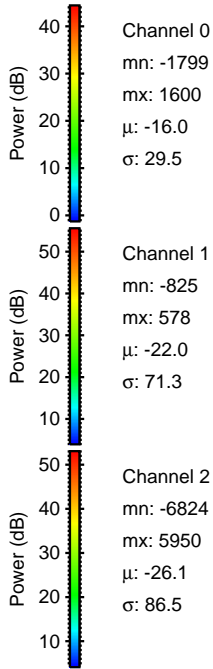
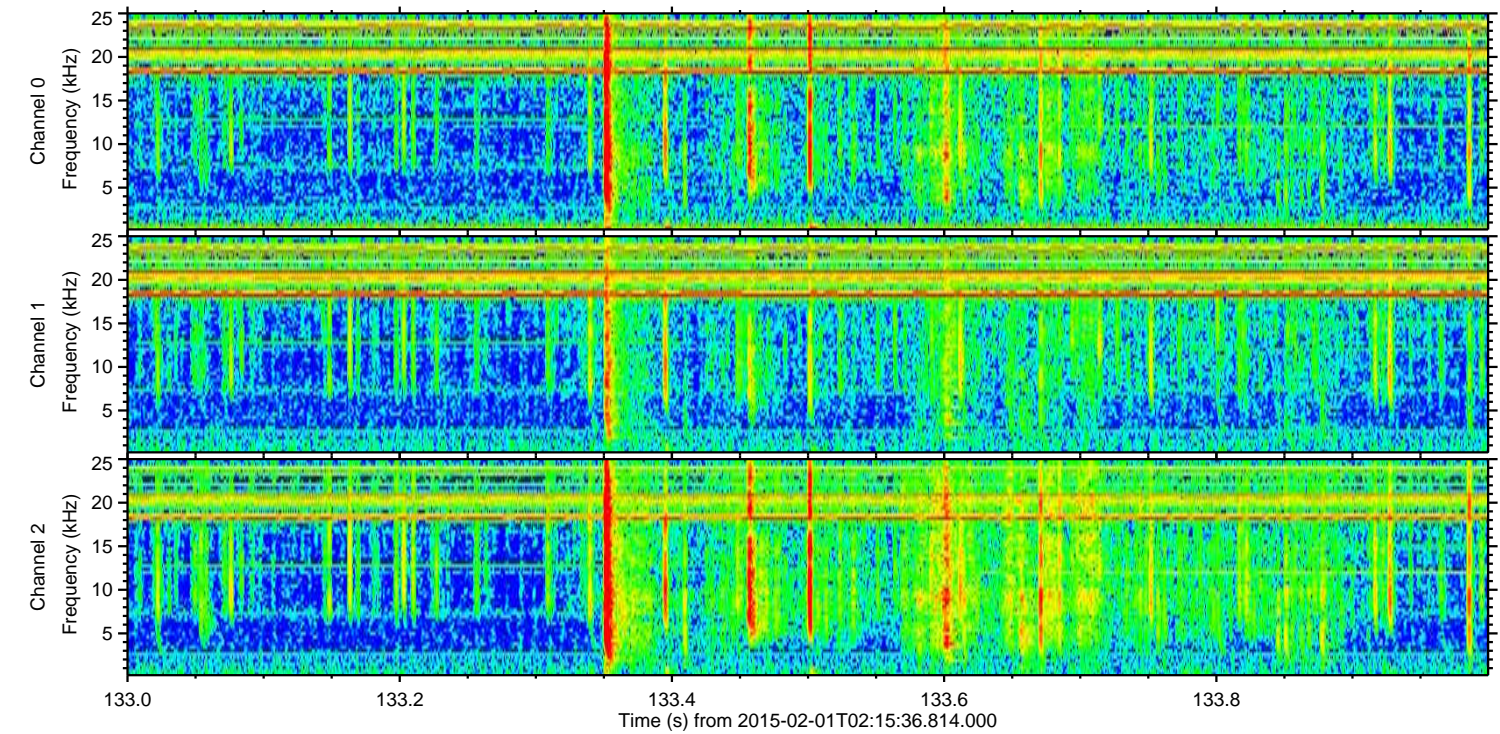
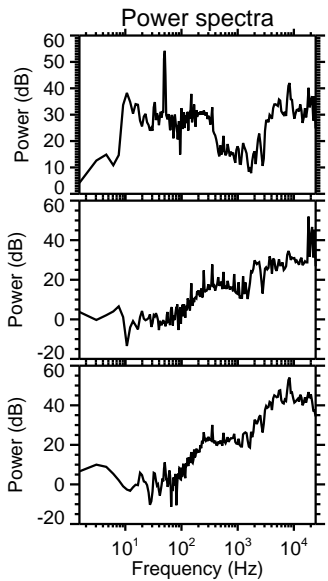
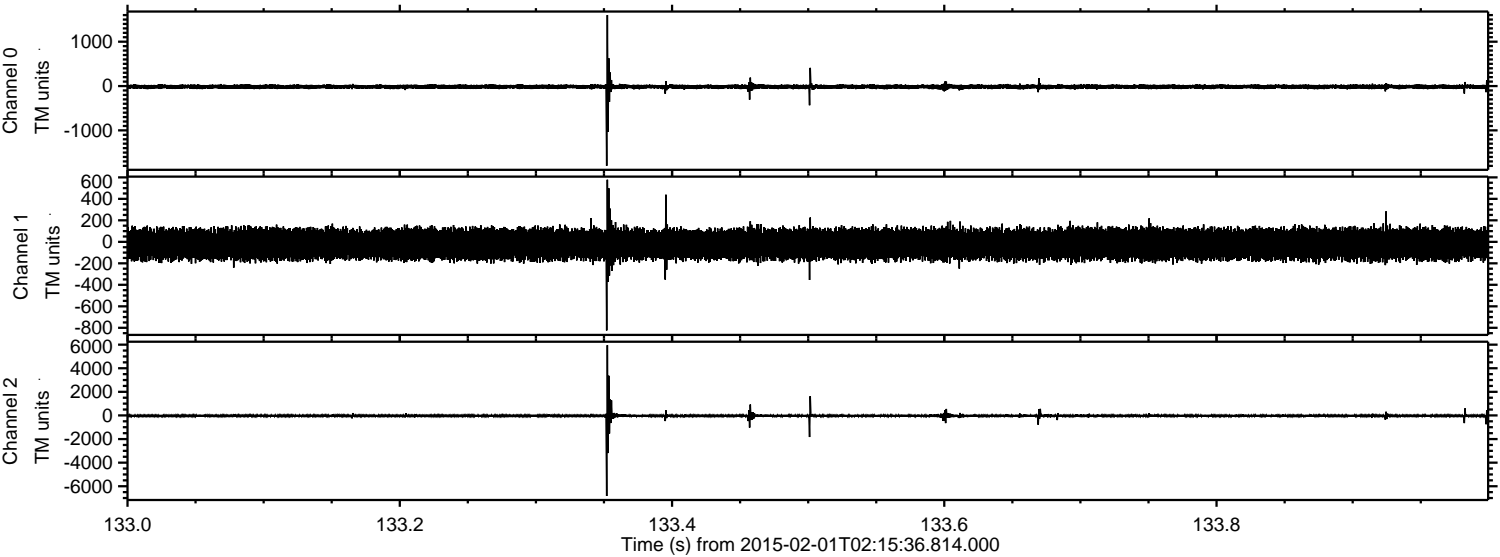



ELMAVAN 3D WAVEFORMS (Measured data sampled at 50 kHz) 49699 packets of 144 samples from 2015-02-01T02:15:36.814.000. Part 78/144

Processed Mon Feb 16 09:40:02 2015 by ELM ver.2012-10-06 from 001\_\_elm20150201\_021535\_\_dat00.bin

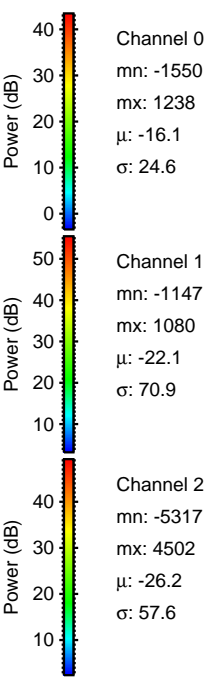
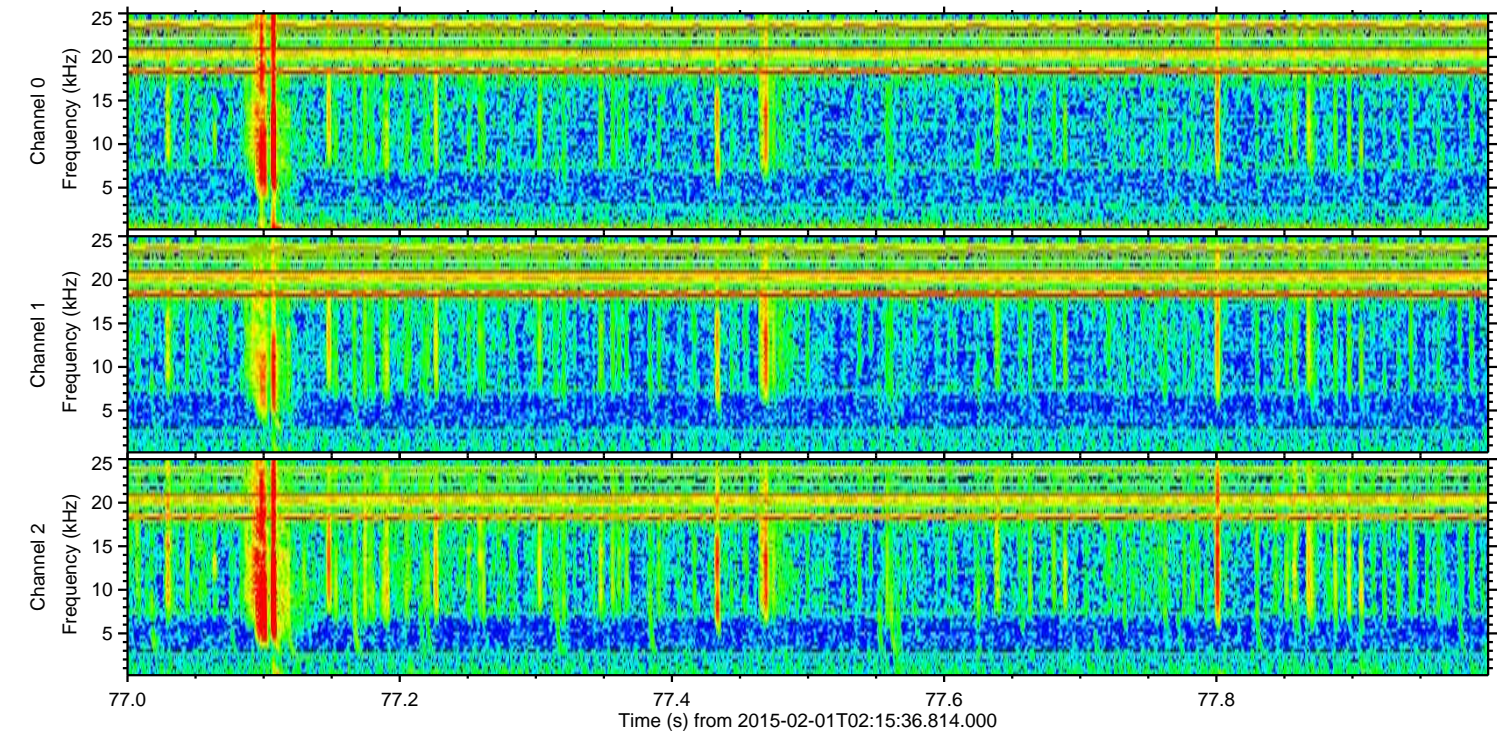
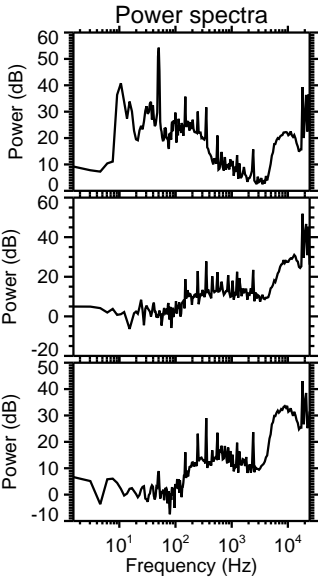
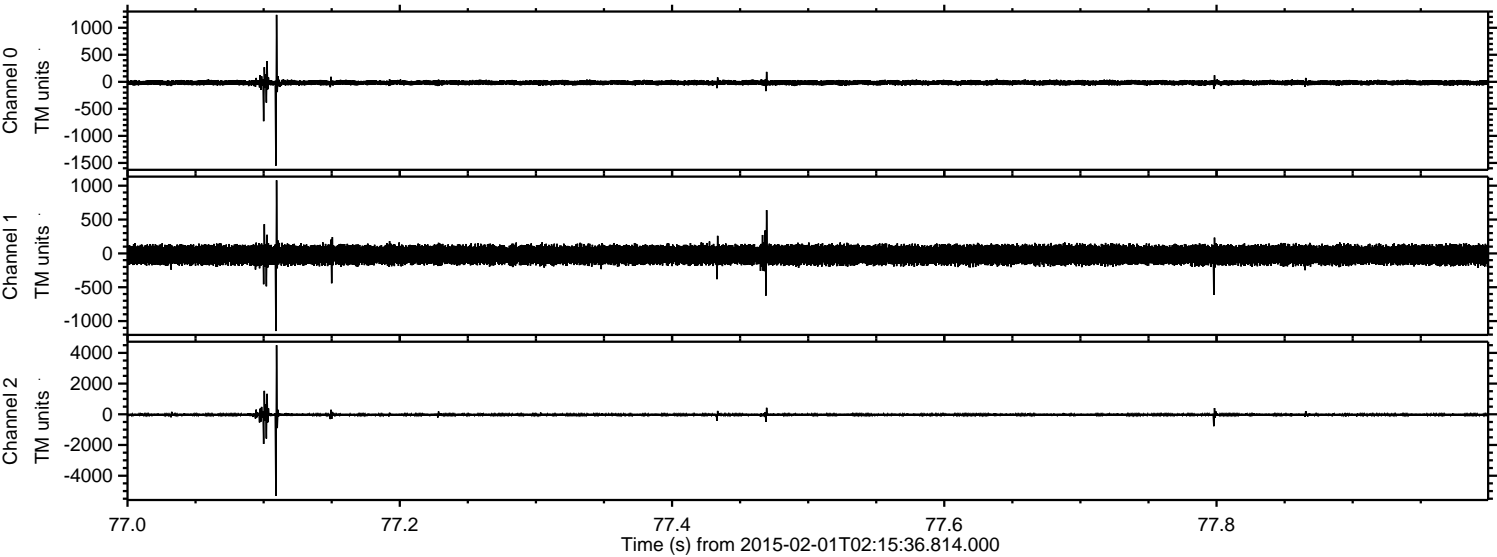

Channel 0  
mn: -1550  
mx: 1238  
 $\mu$ : -16.1  
 $\sigma$ : 24.6

Channel 1  
mn: -1147  
mx: 1080  
 $\mu$ : -22.1  
 $\sigma$ : 70.9

Channel 2  
mn: -5317  
mx: 4502  
 $\mu$ : -26.2  
 $\sigma$ : 57.6



ELMAVAN 3D WAVEFORMS (Measured data sampled at 50 kHz) 49699 packets of 144 samples from 2015-02-01T02:15:36.814.000. Part 21/144

Processed Mon Feb 16 09:40:03 2015 by ELM ver.2012-10-06 from 001\_\_elm20150201\_021535\_\_dat00.bin

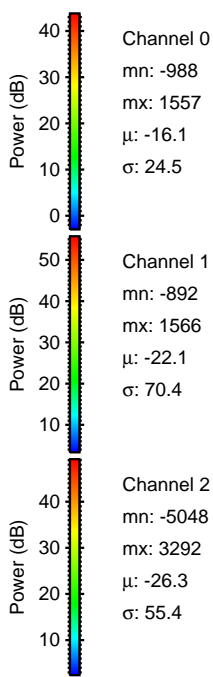
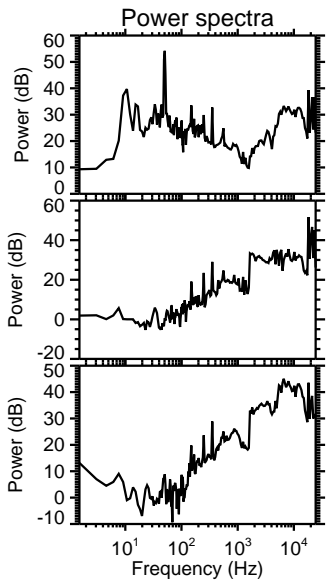
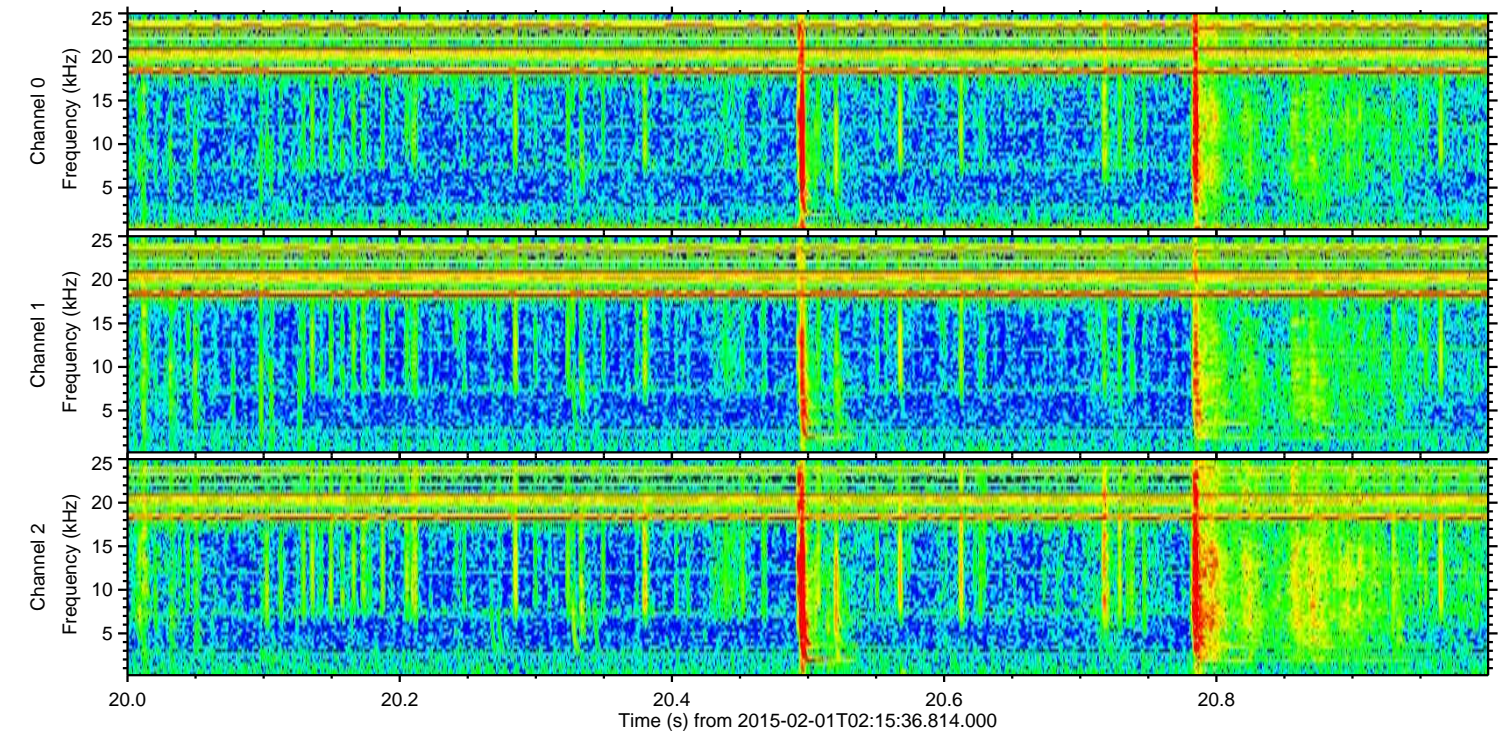
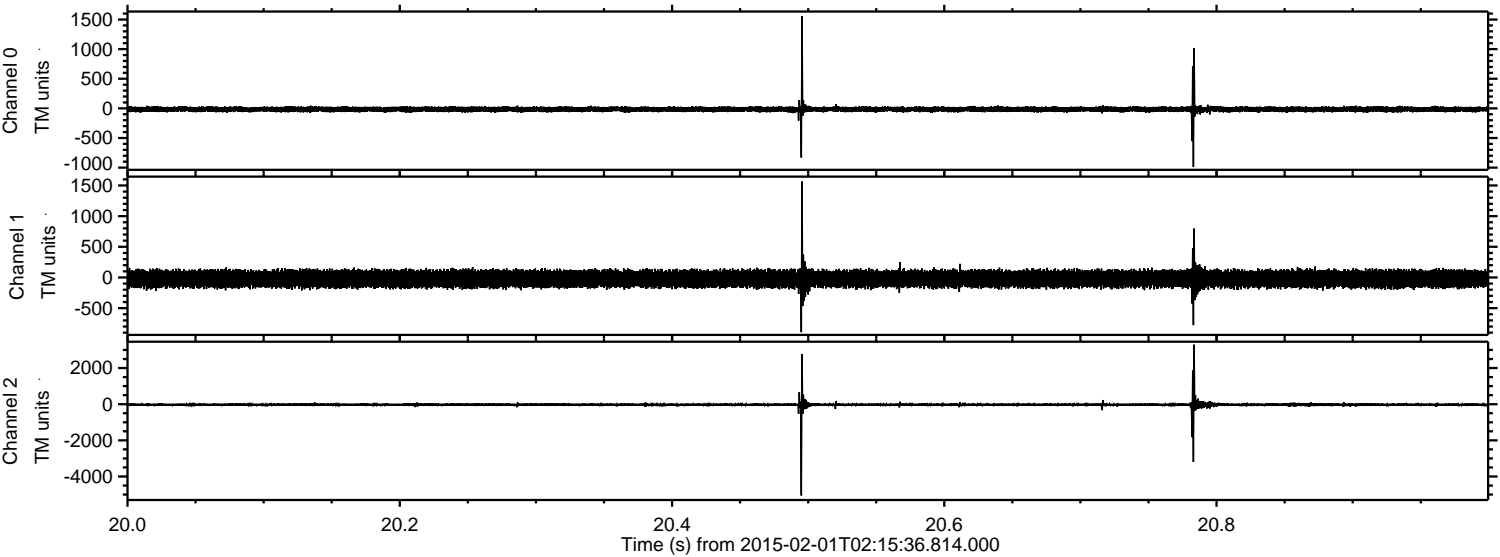



ELMAVAN 3D WAVEFORMS (Measured data sampled at 50 kHz) 49699 packets of 144 samples from 2015-02-01T02:15:36.814.000. Part 124/144

