

ELMAVAN 3D WAVEFORMS (Measured data sampled at 50 kHz) 49769 packets of 144 samples from 2015-01-31T21:55:27.450.999.

Processed Sun Feb 15 10:26:50 2015 by ELM ver.2012-10-06 from 001__elm20150131_215526__dat00.bin

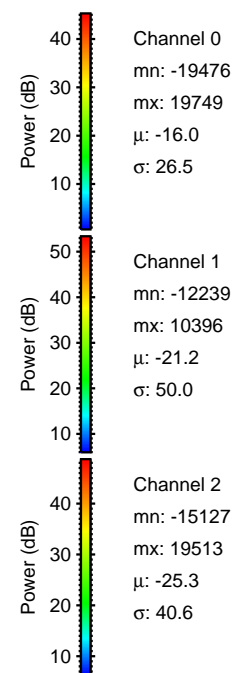
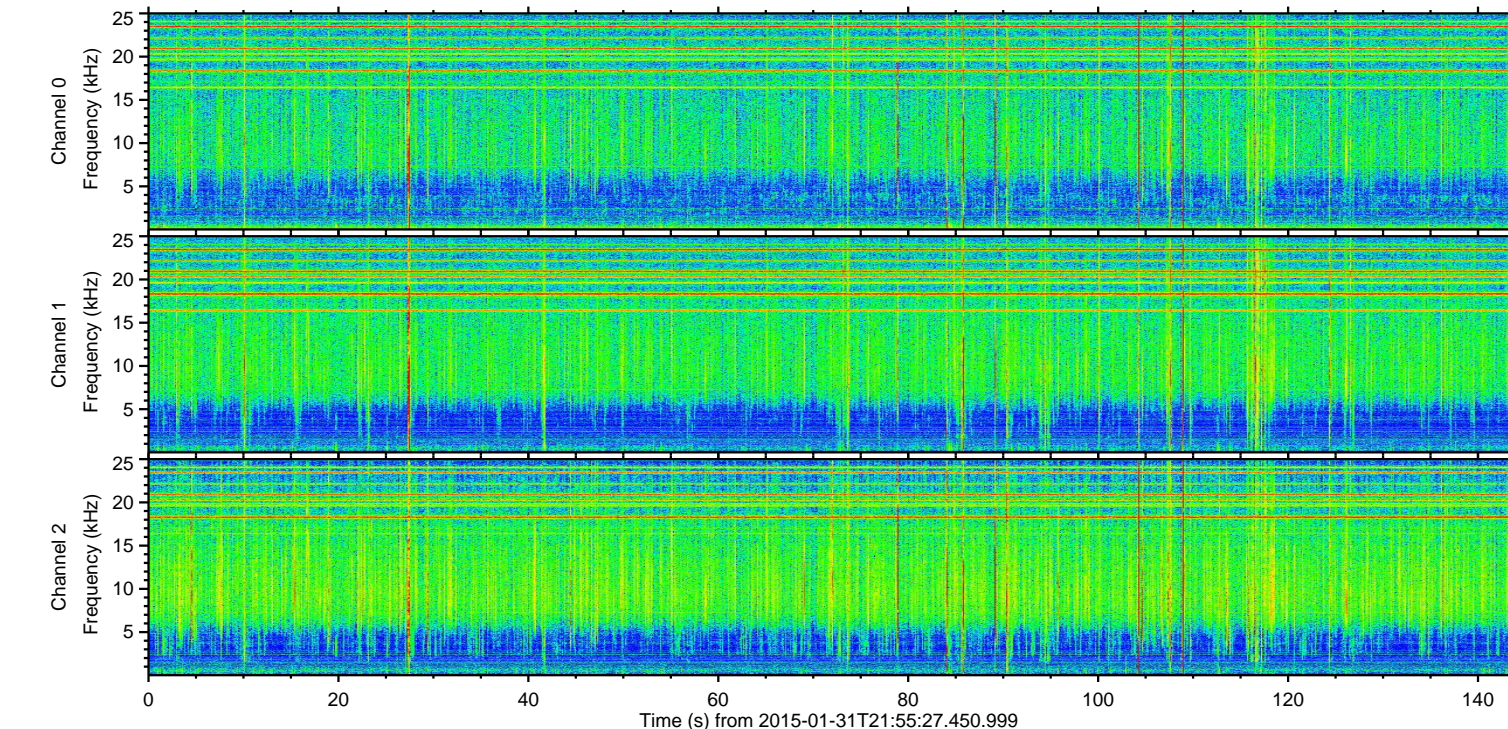
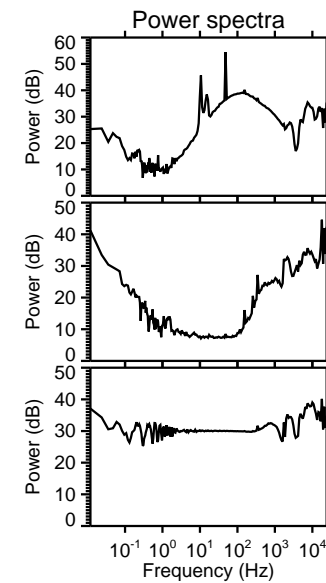
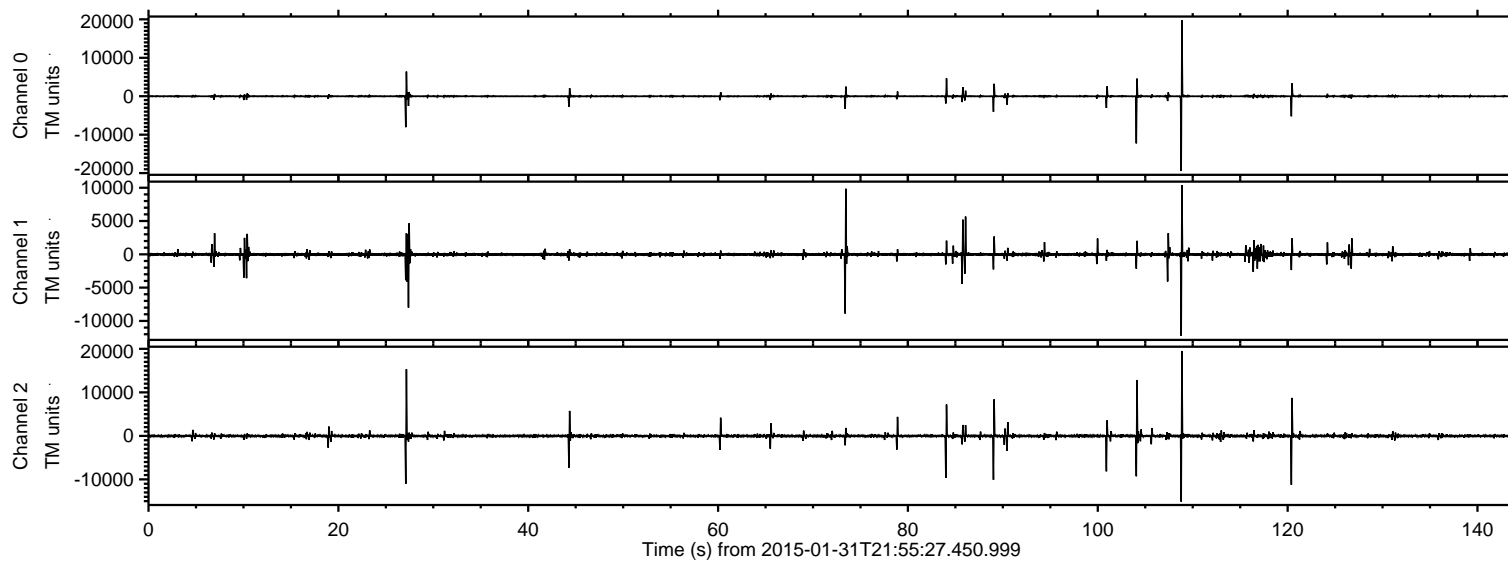

ELMAVAN 3D WAVEFORMS (Measured data sampled at 50 kHz) 49769 packets of 144 samples from 2015-01-31T21:55:27.450.999. Part 109/144

Processed Sun Feb 15 10:27:01 2015 by ELM ver.2012-10-06 from 001__elm20150131_215526__dat00.bin

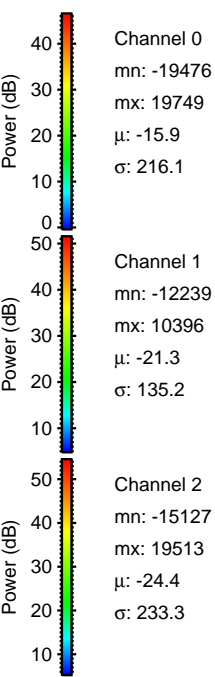
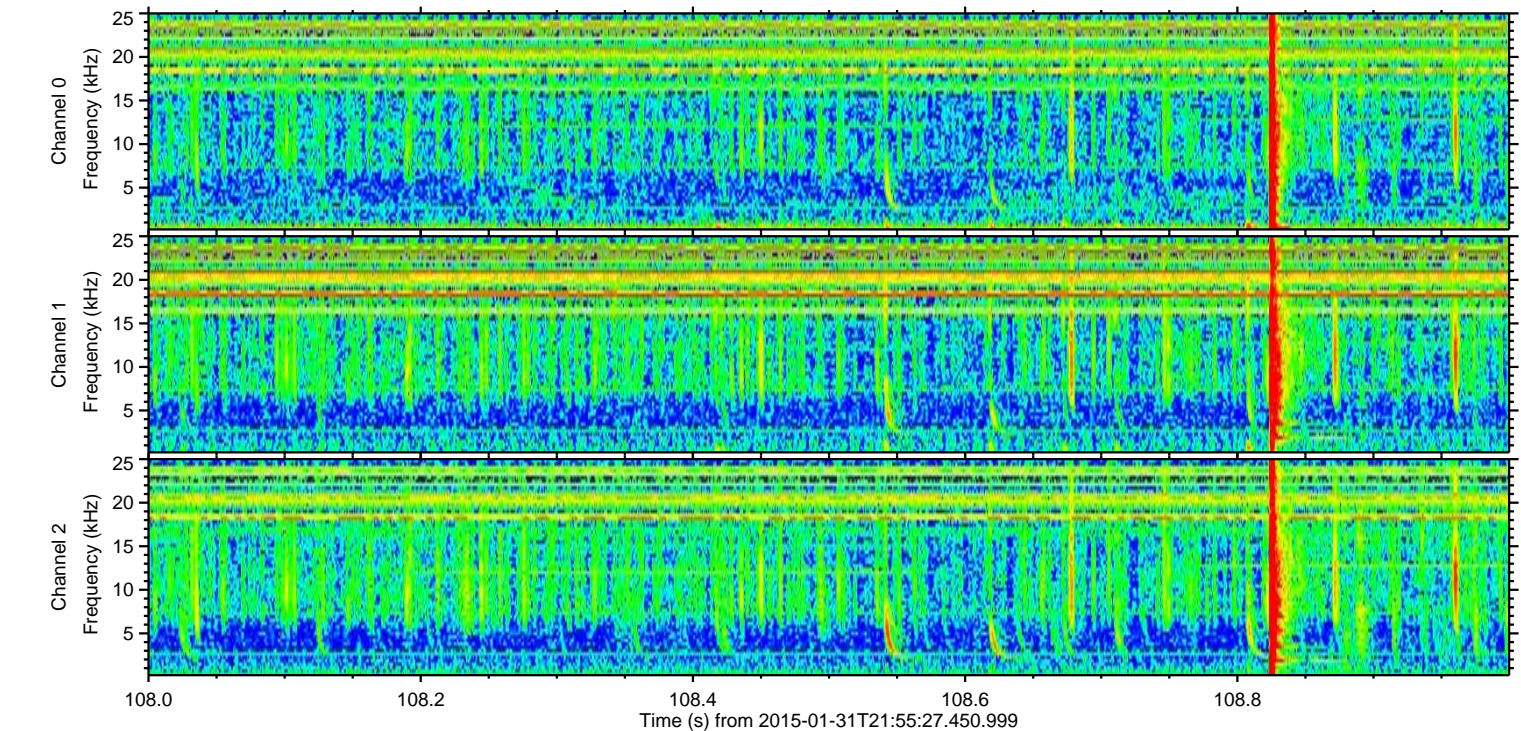
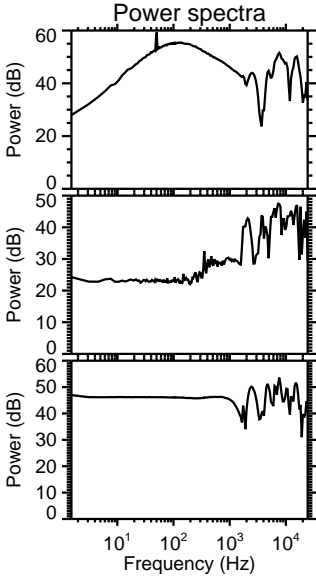
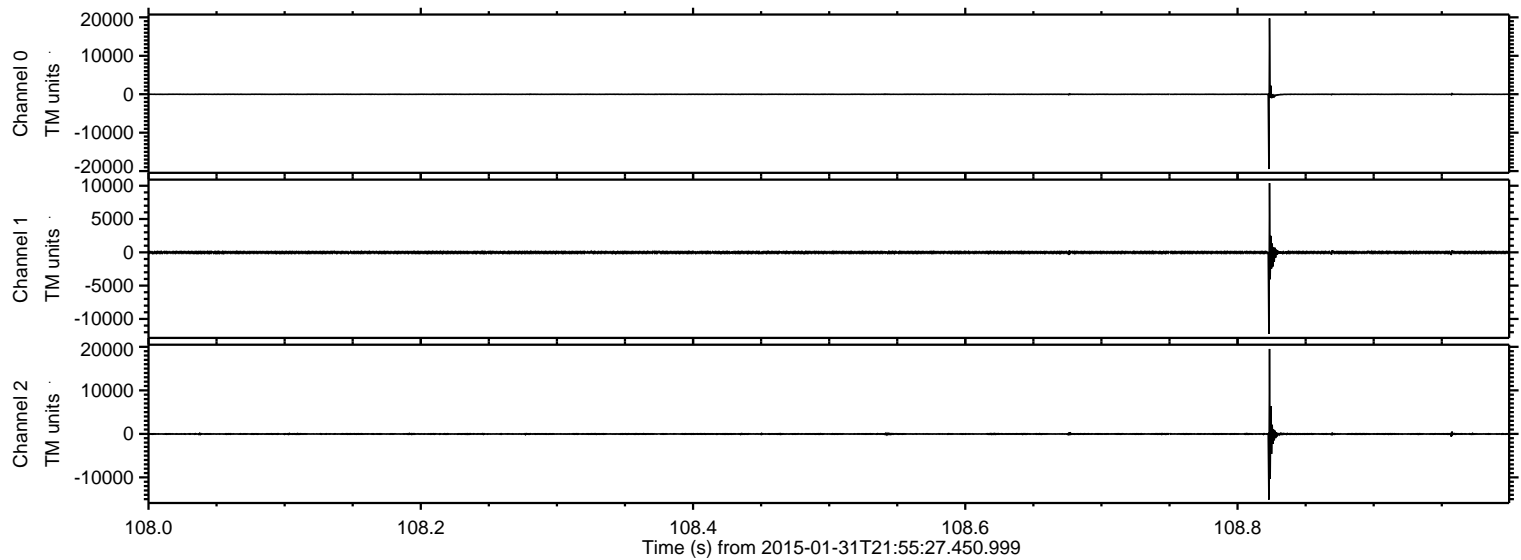

ELMAVAN 3D WAVEFORMS (Measured data sampled at 50 kHz) 49769 packets of 144 samples from 2015-01-31T21:55:27.450.999. Part 28/144

Processed Sun Feb 15 10:27:02 2015 by ELM ver.2012-10-06 from 001__elm20150131_215526__dat00.bin

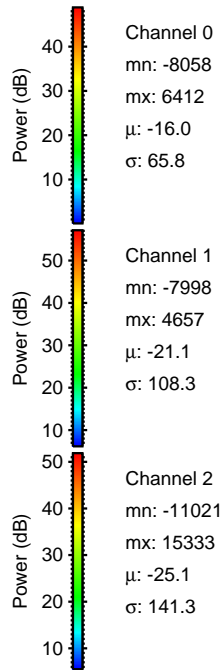
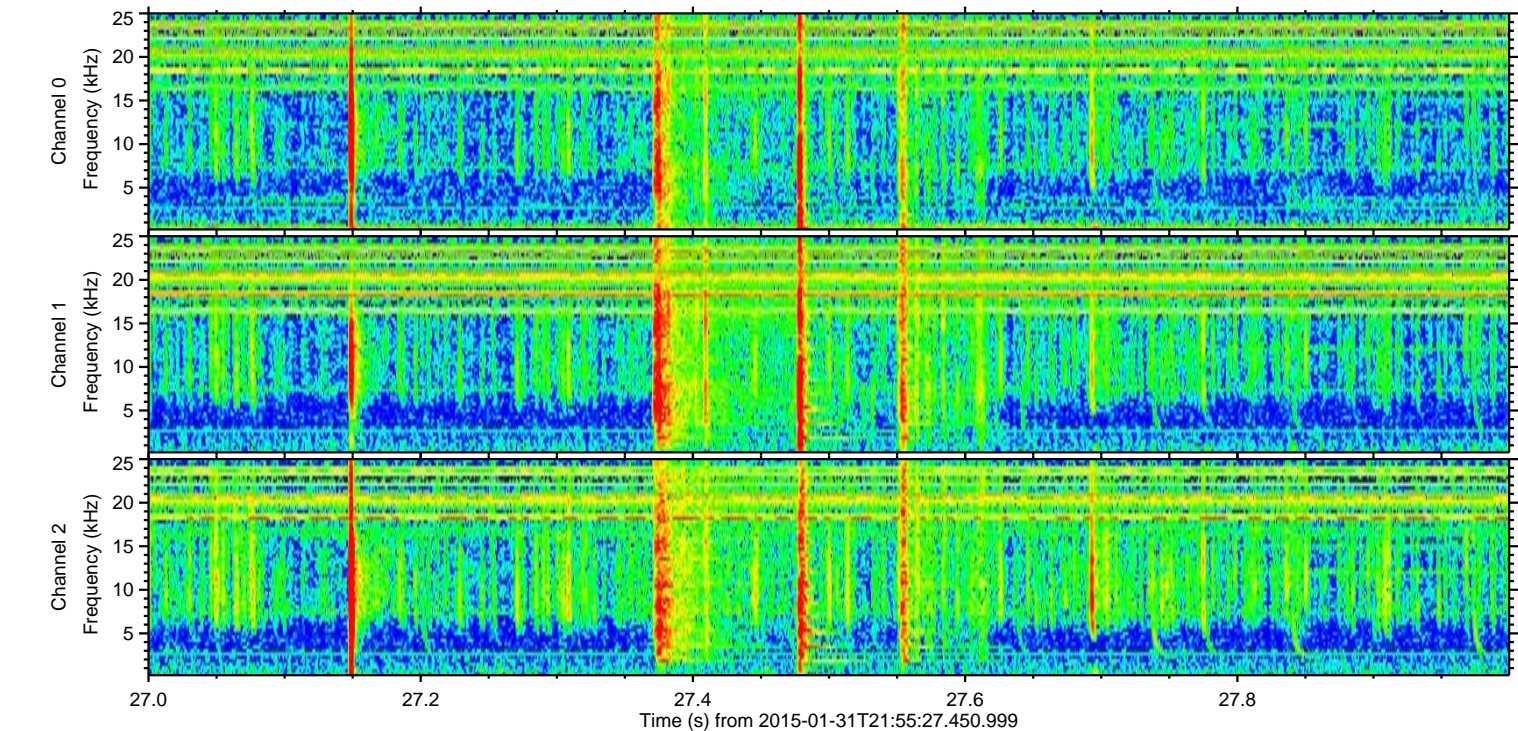
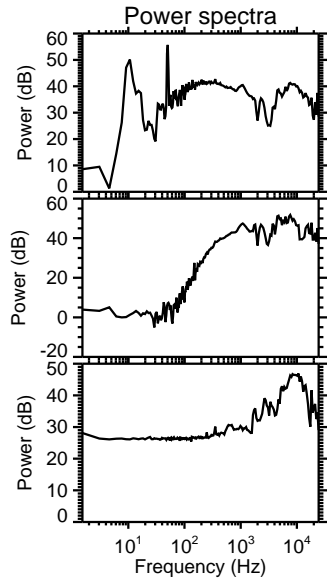
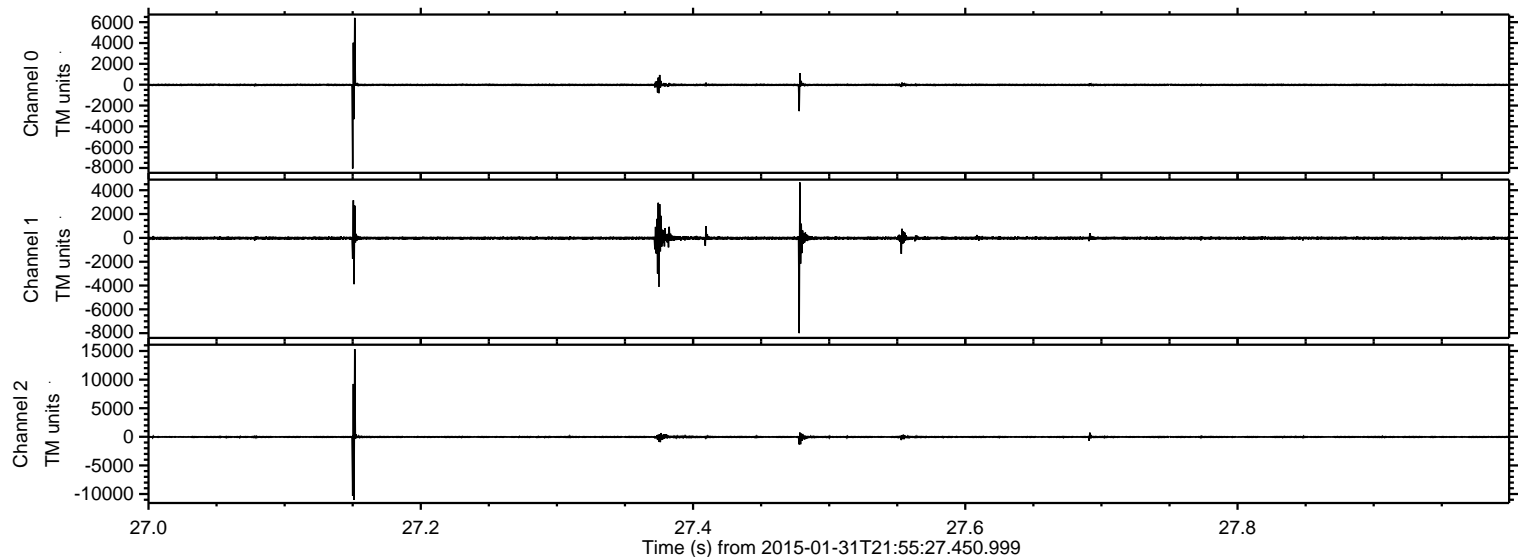

ELMAVAN 3D WAVEFORMS (Measured data sampled at 50 kHz) 49769 packets of 144 samples from 2015-01-31T21:55:27.450.999. Part 105/144

Processed Sun Feb 15 10:27:03 2015 by ELM ver.2012-10-06 from 001__elm20150131_215526__dat00.bin

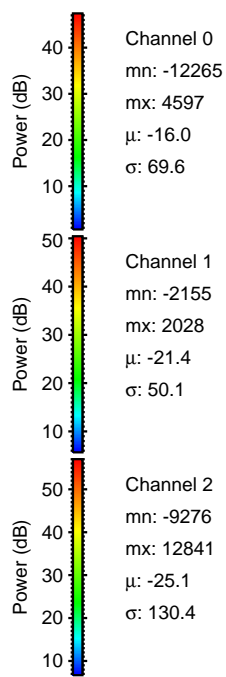
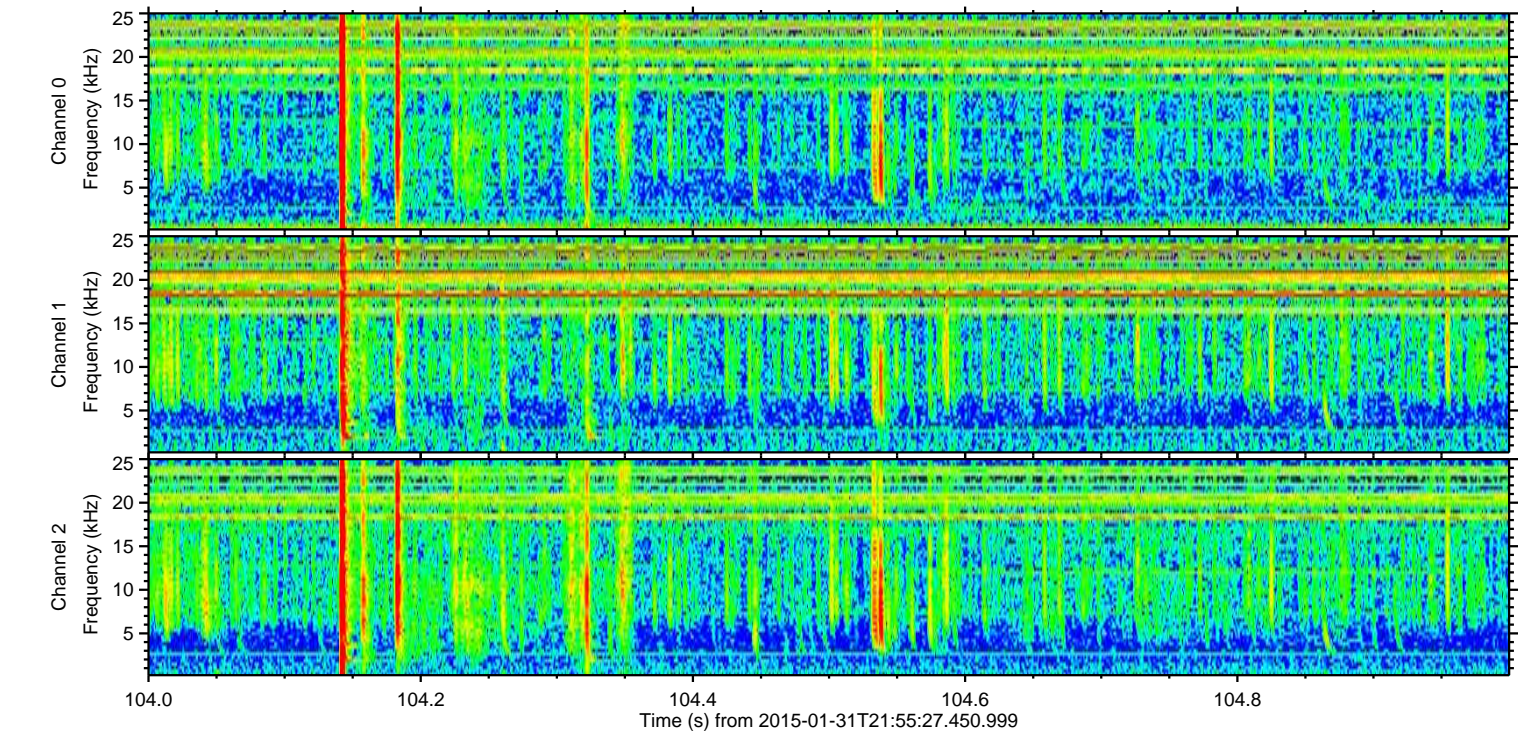
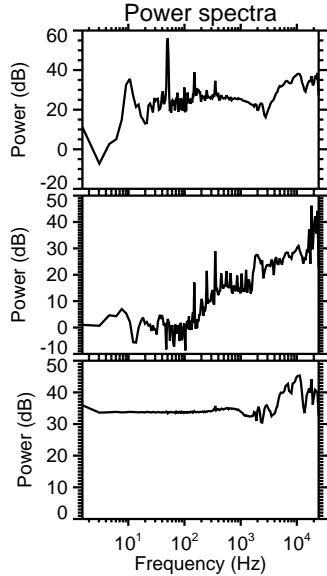
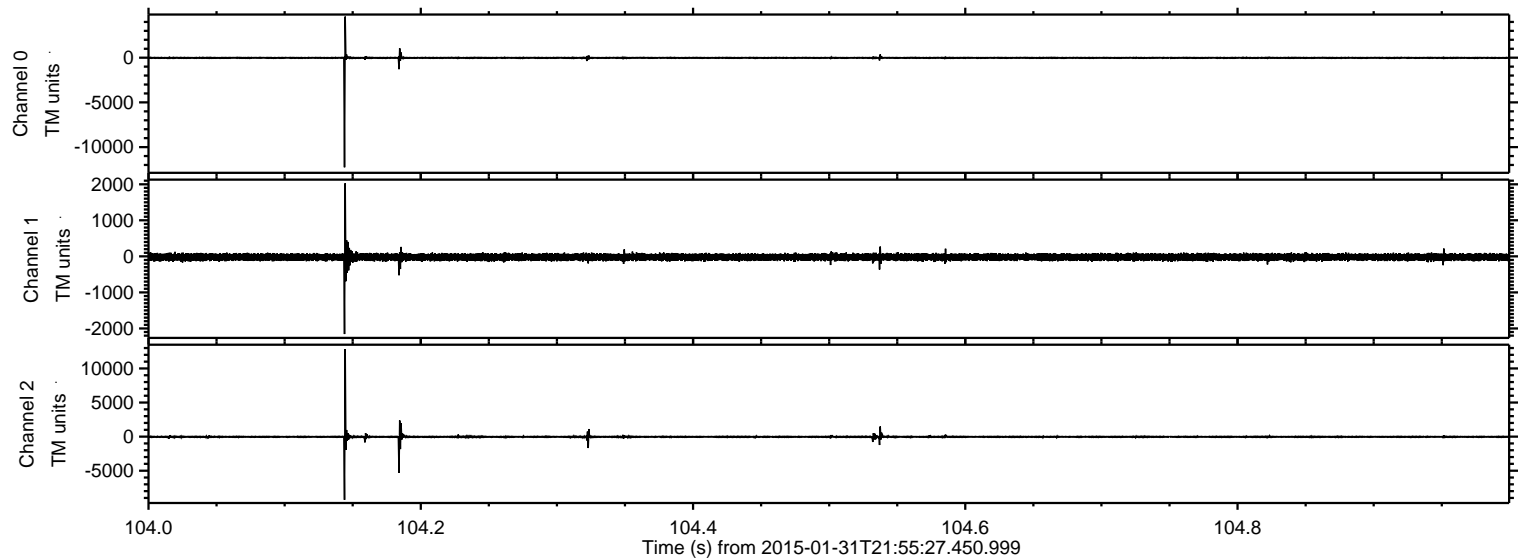

ELMAVAN 3D WAVEFORMS (Measured data sampled at 50 kHz) 49769 packets of 144 samples from 2015-01-31T21:55:27.450.999. Part 121/144

Processed Sun Feb 15 10:27:04 2015 by ELM ver.2012-10-06 from 001__elm20150131_215526__dat00.bin

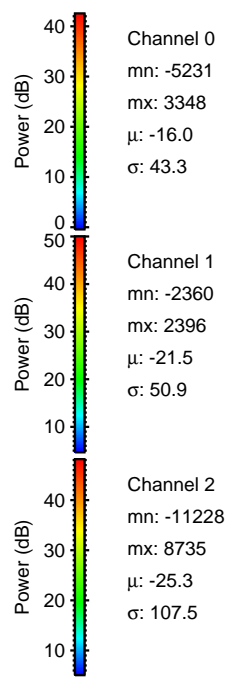
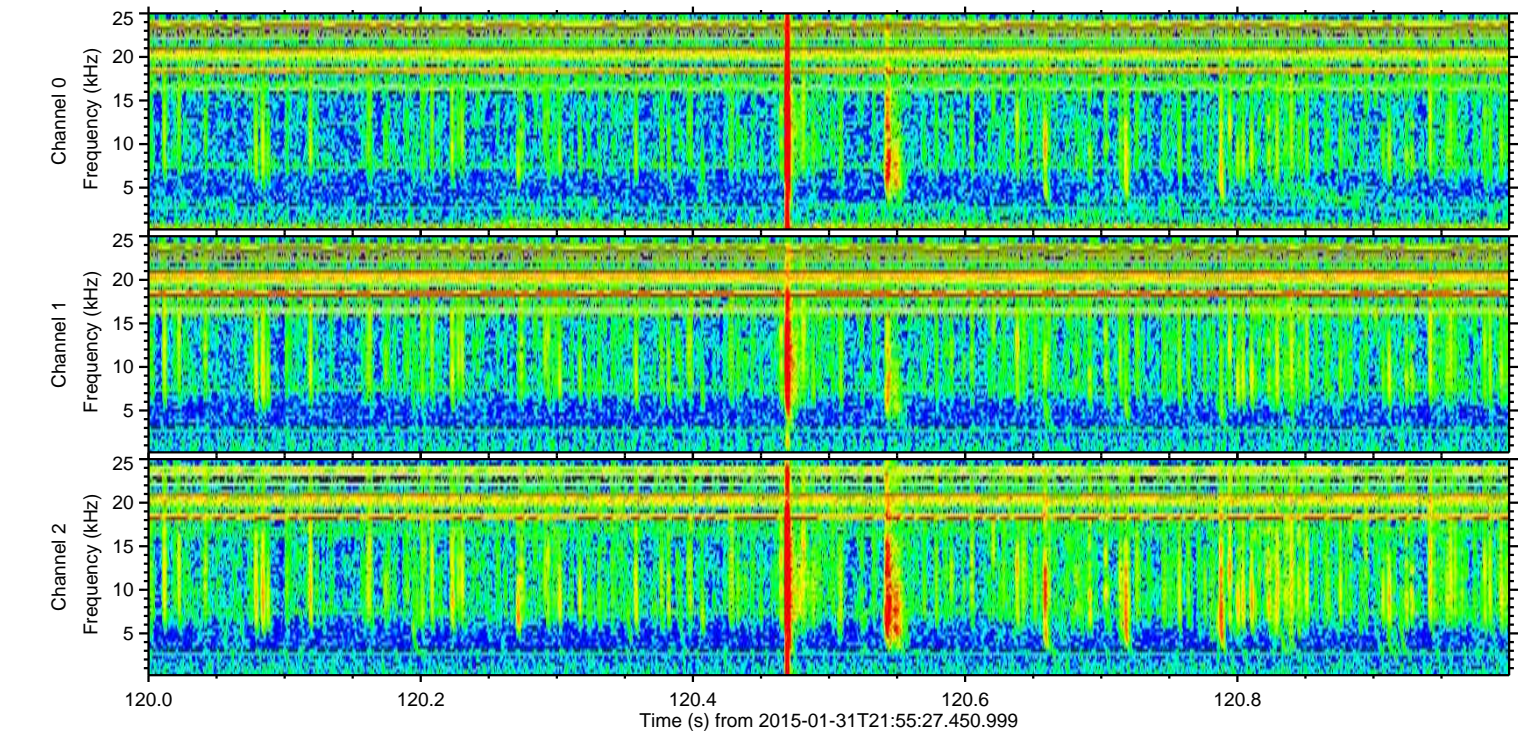
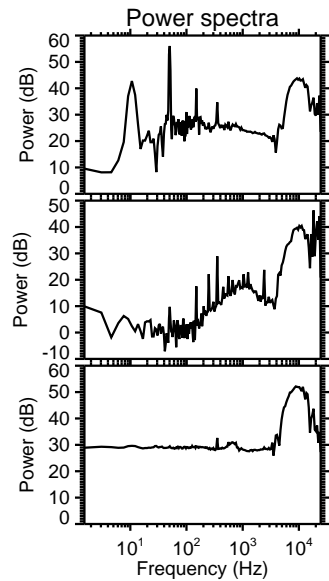
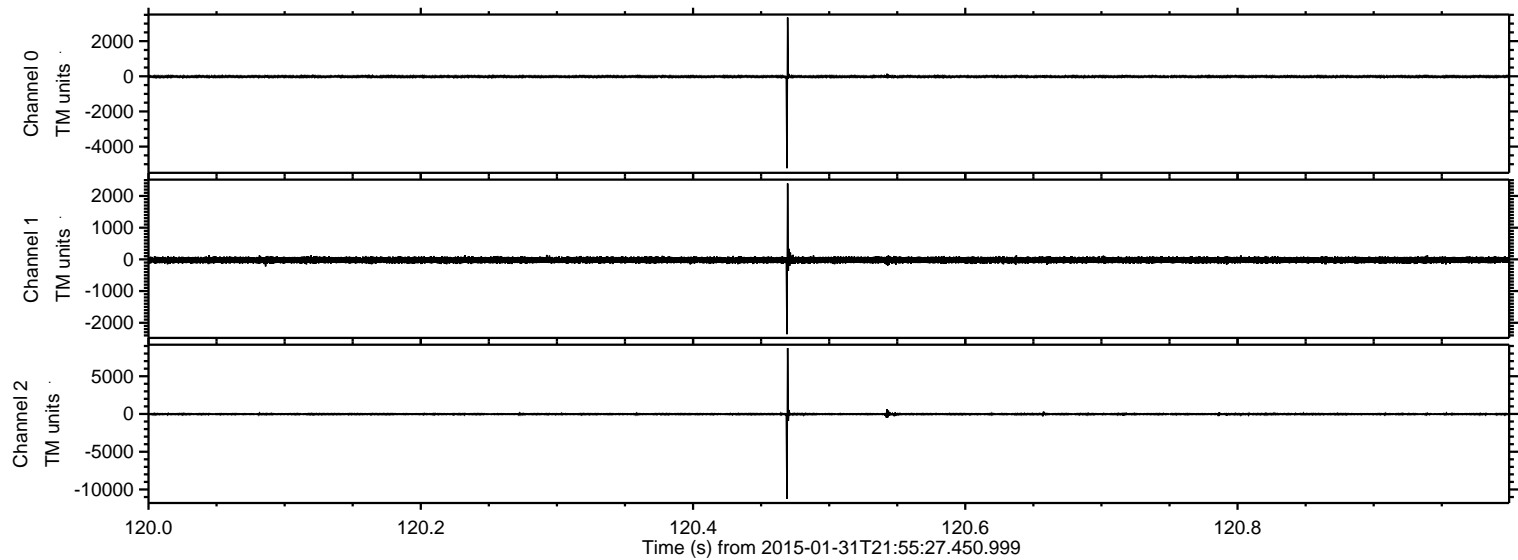

ELMAVAN 3D WAVEFORMS (Measured data sampled at 50 kHz) 49769 packets of 144 samples from 2015-01-31T21:55:27.450.999. Part 90/144

Processed Sun Feb 15 10:27:05 2015 by ELM ver.2012-10-06 from 001__elm20150131_215526__dat00.bin

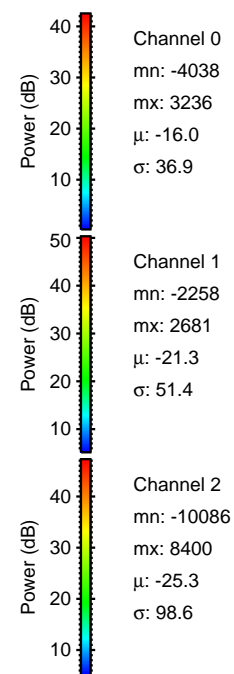
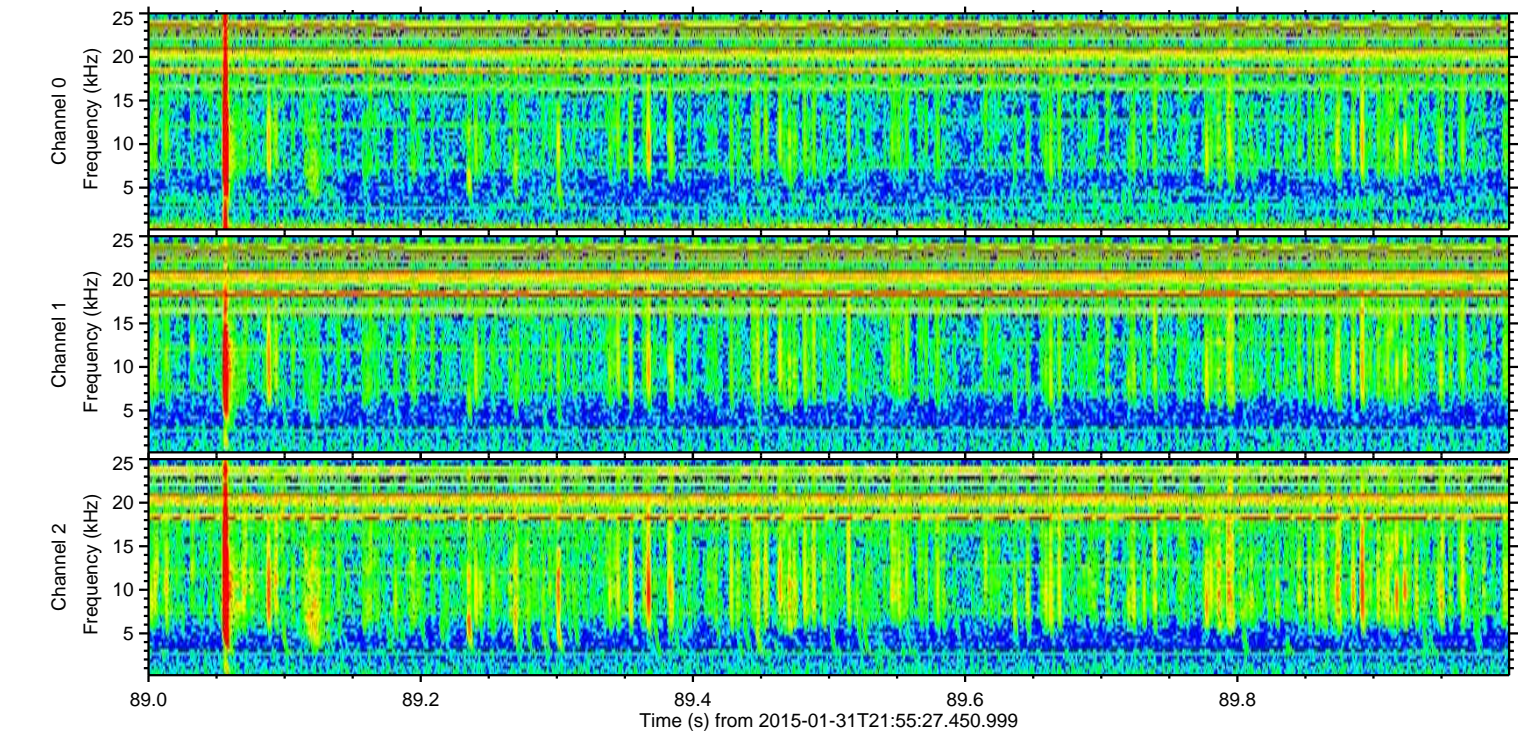
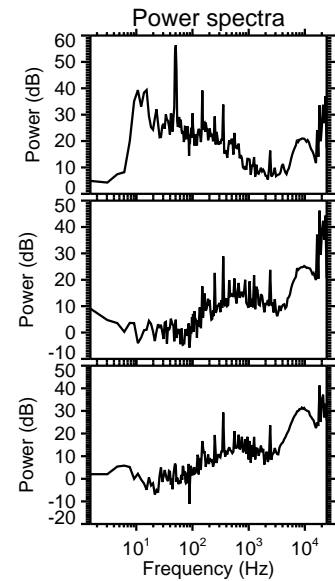
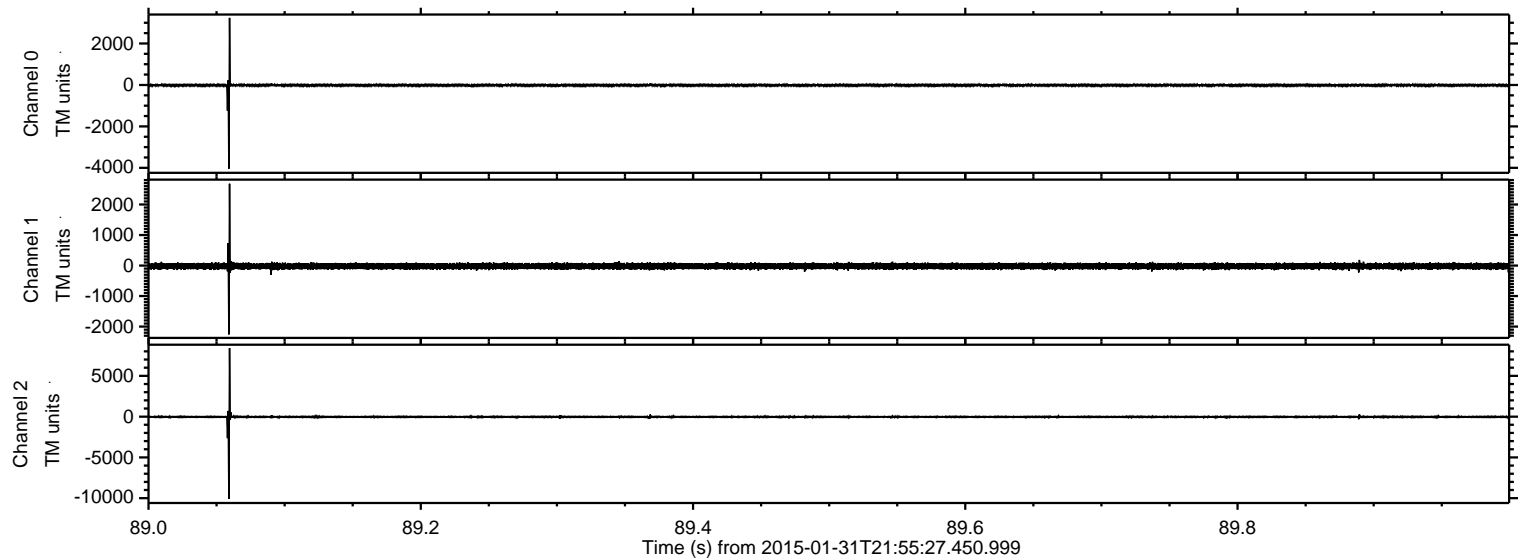

ELMAVAN 3D WAVEFORMS (Measured data sampled at 50 kHz) 49769 packets of 144 samples from 2015-01-31T21:55:27.450.999. Part 74/144

Processed Sun Feb 15 10:27:06 2015 by ELM ver.2012-10-06 from 001__elm20150131_215526__dat00.bin

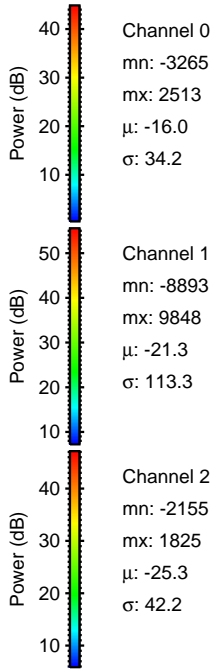
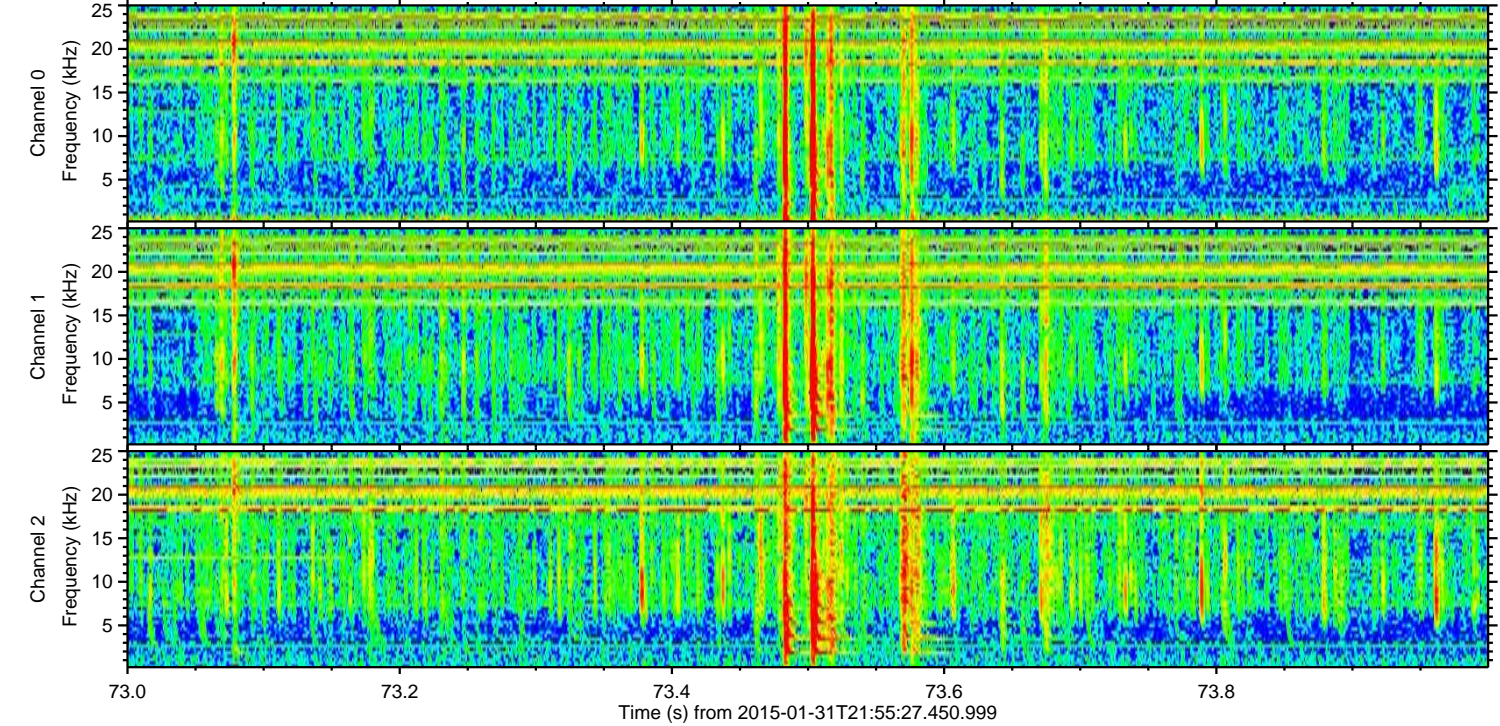
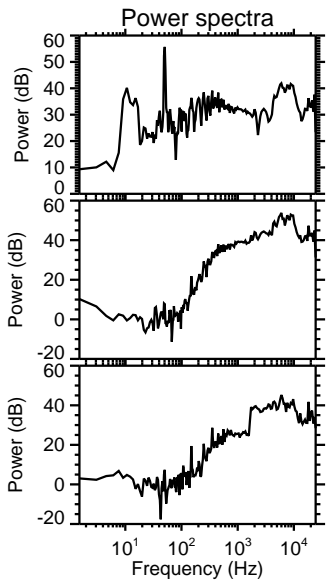
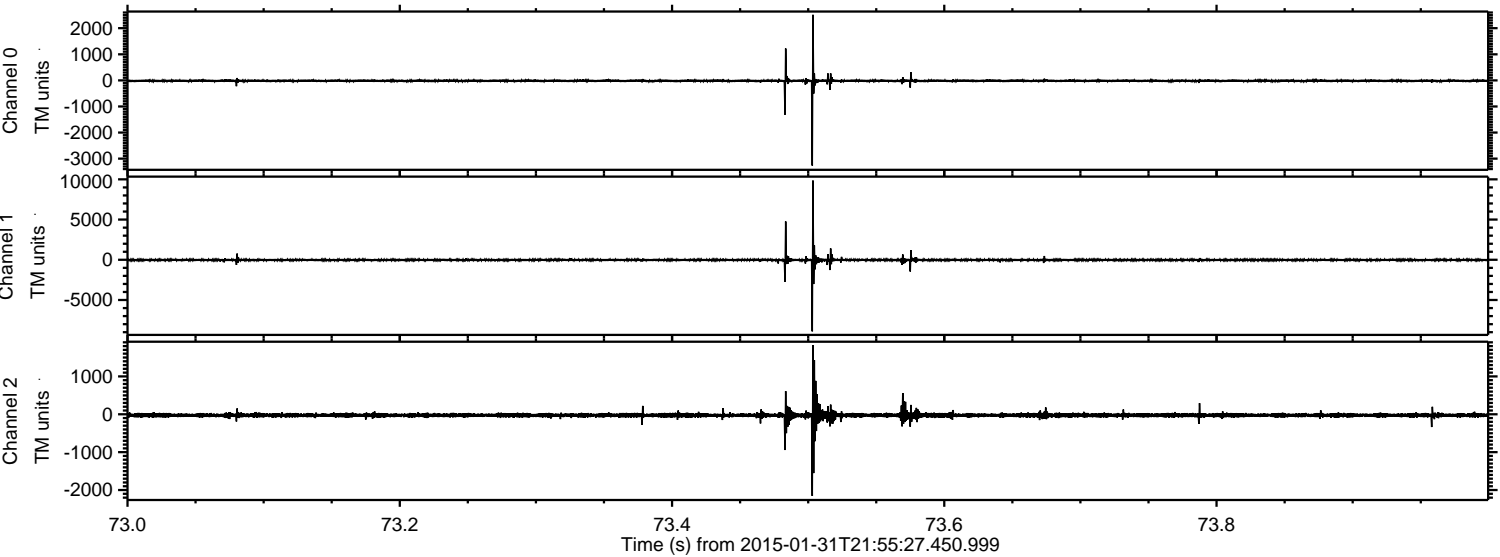

Channel 0
mn: -3265
mx: 2513
 μ : -16.0
 σ : 34.2

Channel 1
mn: -8893
mx: 9848
 μ : -21.3
 σ : 113.3

Channel 2
mn: -2155
mx: 1825
 μ : -25.3
 σ : 42.2

Processed Sun Feb 15 10:27:07 2015 by ELM ver.2012-10-06 from 001__elm20150131_215526__dat00.bin

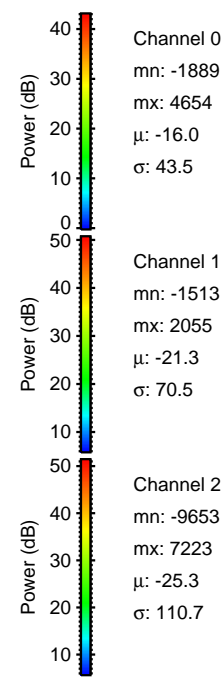
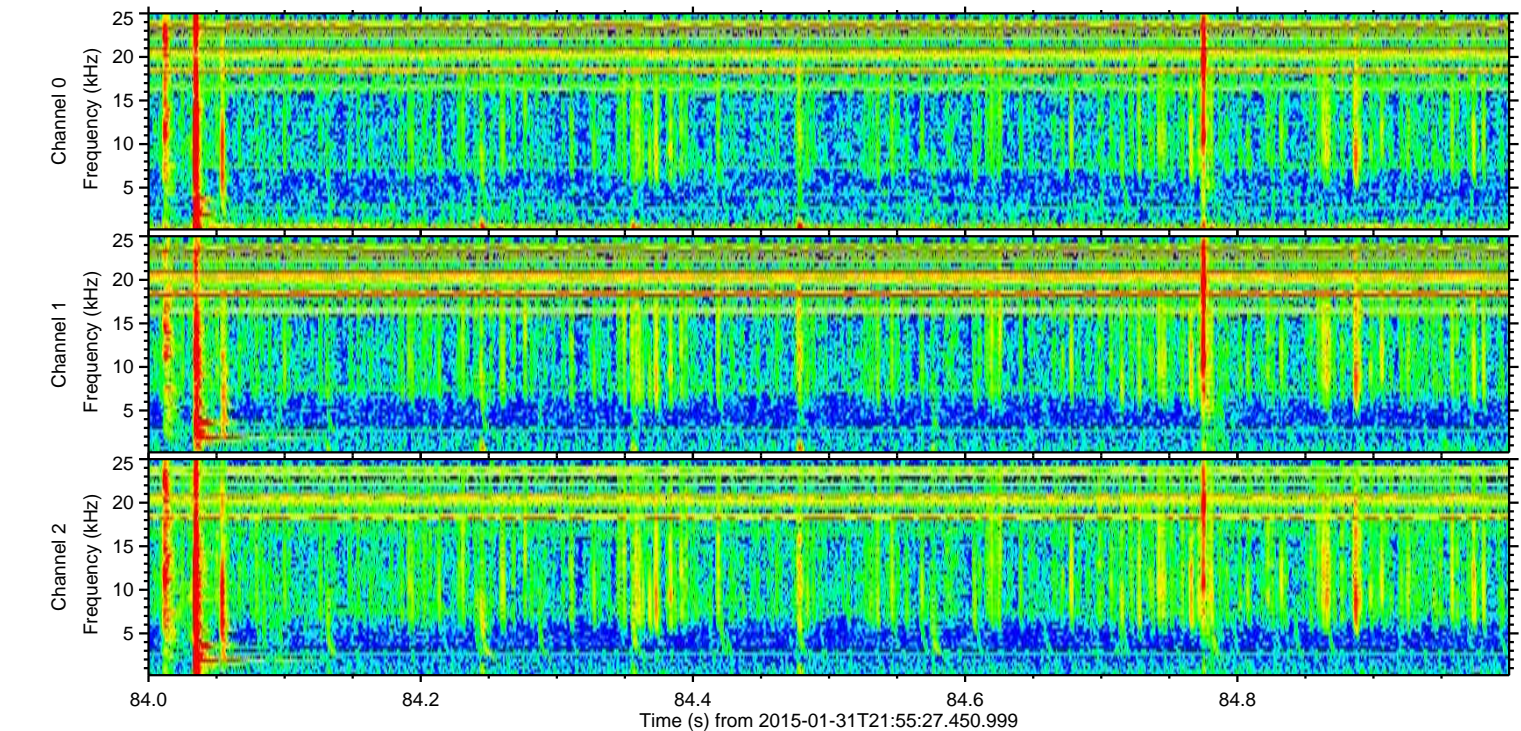
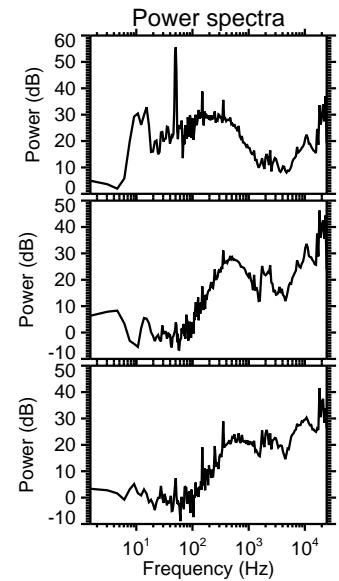
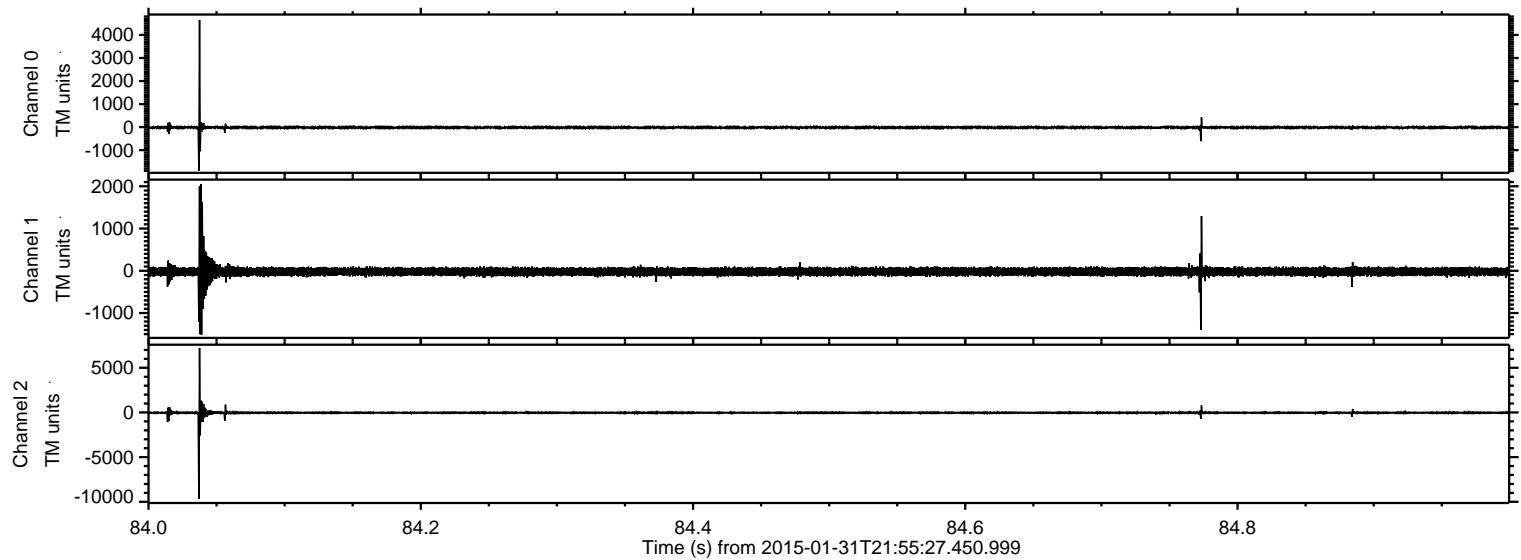

Channel 0
mn: -1889
mx: 4654
 μ : -16.0
 σ : 43.5

Channel 1
mn: -1513
mx: 2055
 μ : -21.3
 σ : 70.5

Channel 2
mn: -9653
mx: 7223
 μ : -25.3
 σ : 110.7

ELMAVAN 3D WAVEFORMS (Measured data sampled at 50 kHz) 49769 packets of 144 samples from 2015-01-31T21:55:27.450.999. Part 101/144

Processed Sun Feb 15 10:27:08 2015 by ELM ver.2012-10-06 from 001__elm20150131_215526__dat00.bin

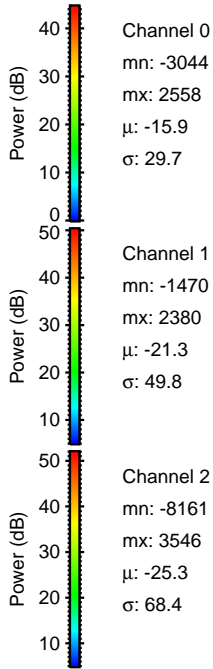
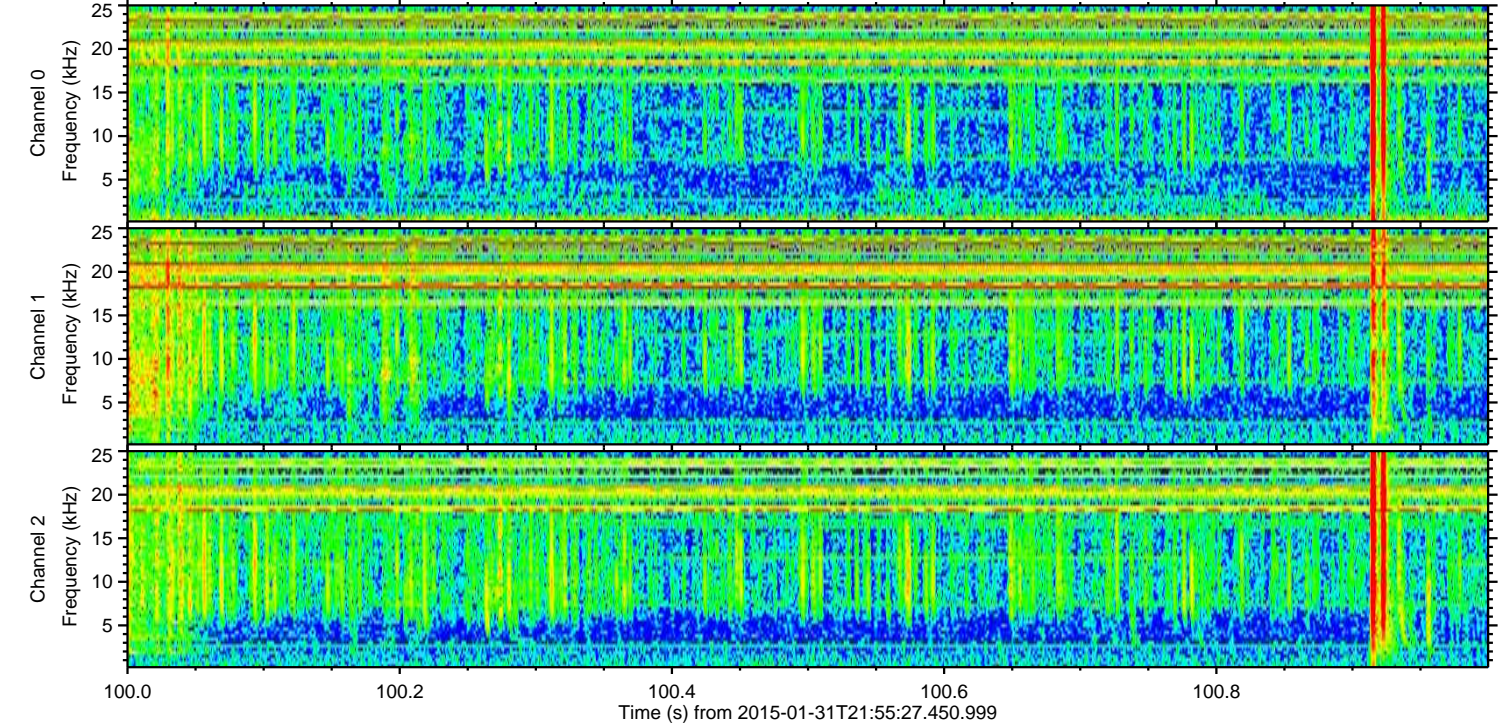
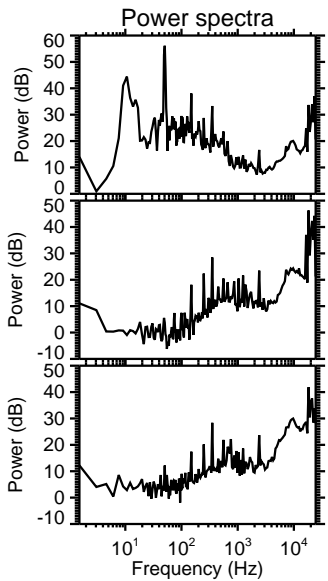
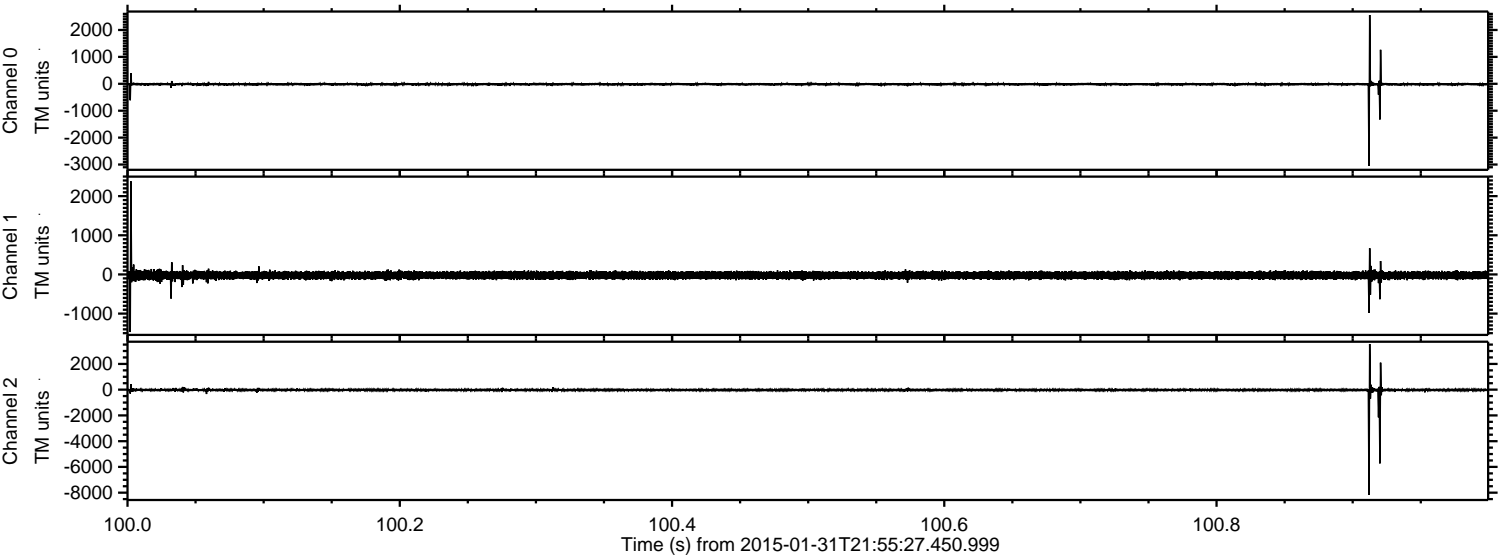

Processed Sun Feb 15 10:27:09 2015 by ELM ver.2012-10-06 from 001__elm20150131_215526__dat00.bin

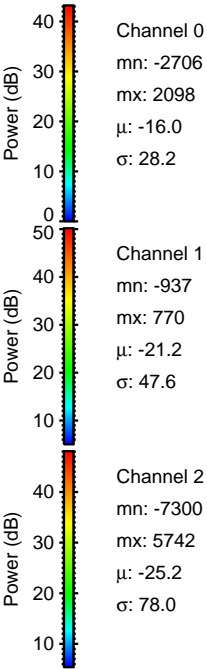
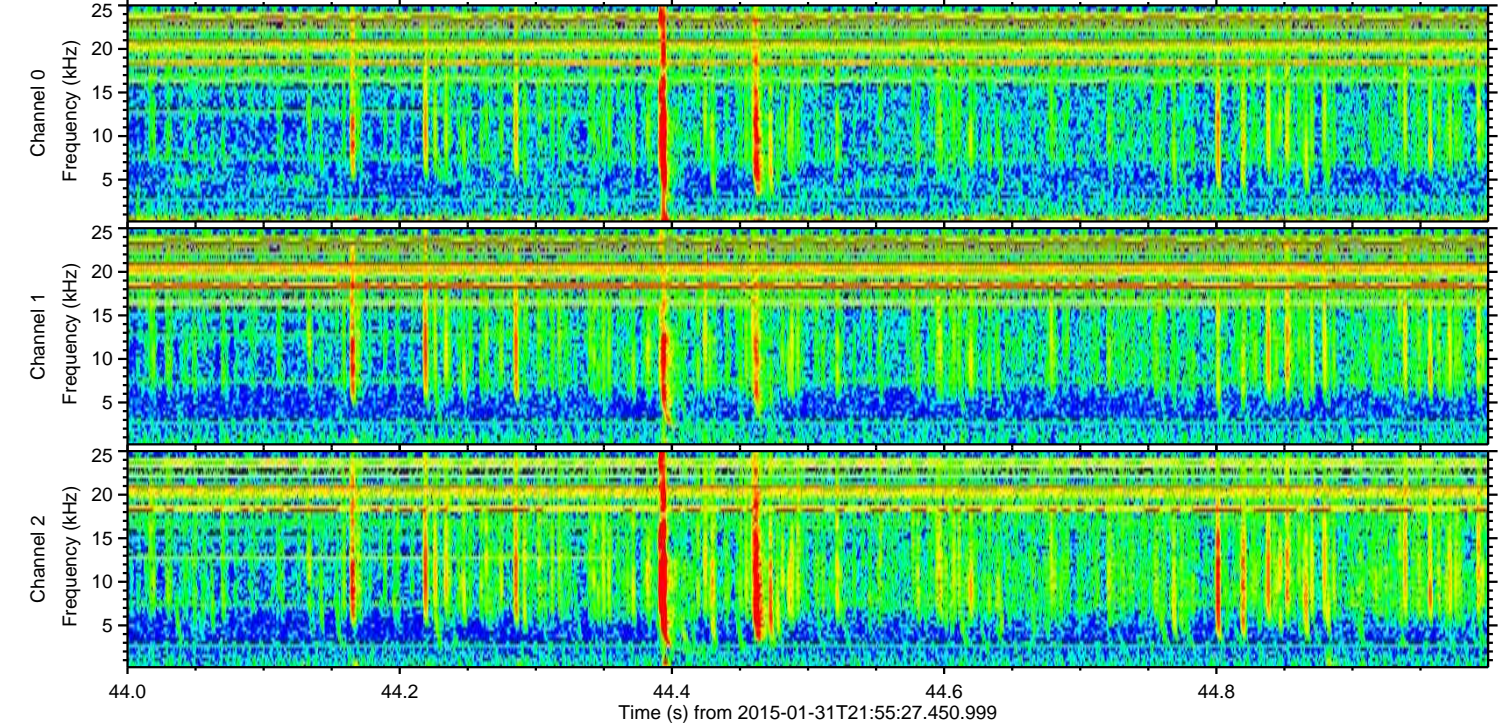
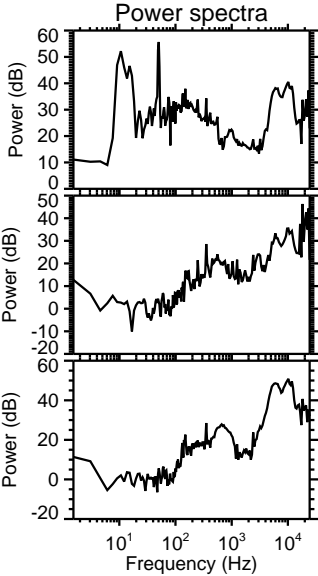
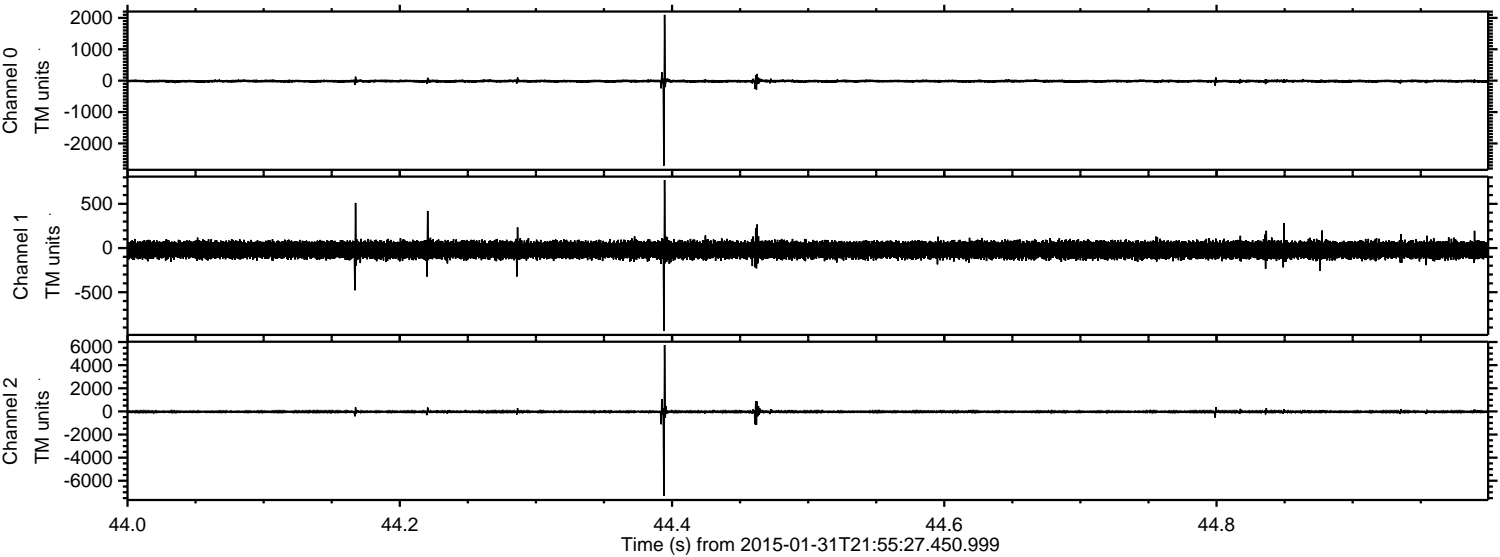

Processed Sun Feb 15 10:27:10 2015 by ELM ver.2012-10-06 from 001__elm20150131_215526__dat00.bin

