

ELMAVAN 3D WAVEFORMS (Measured data sampled at 50 kHz) 49723 packets of 144 samples from 2015-01-31T19:00:21.119.999.

Processed Sun Feb 15 01:46:25 2015 by ELM ver.2012-10-06 from 001__elm20150131_190020__dat00.bin

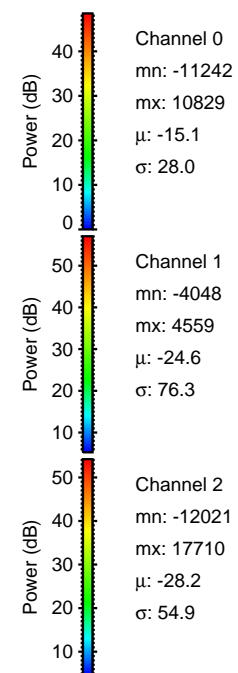
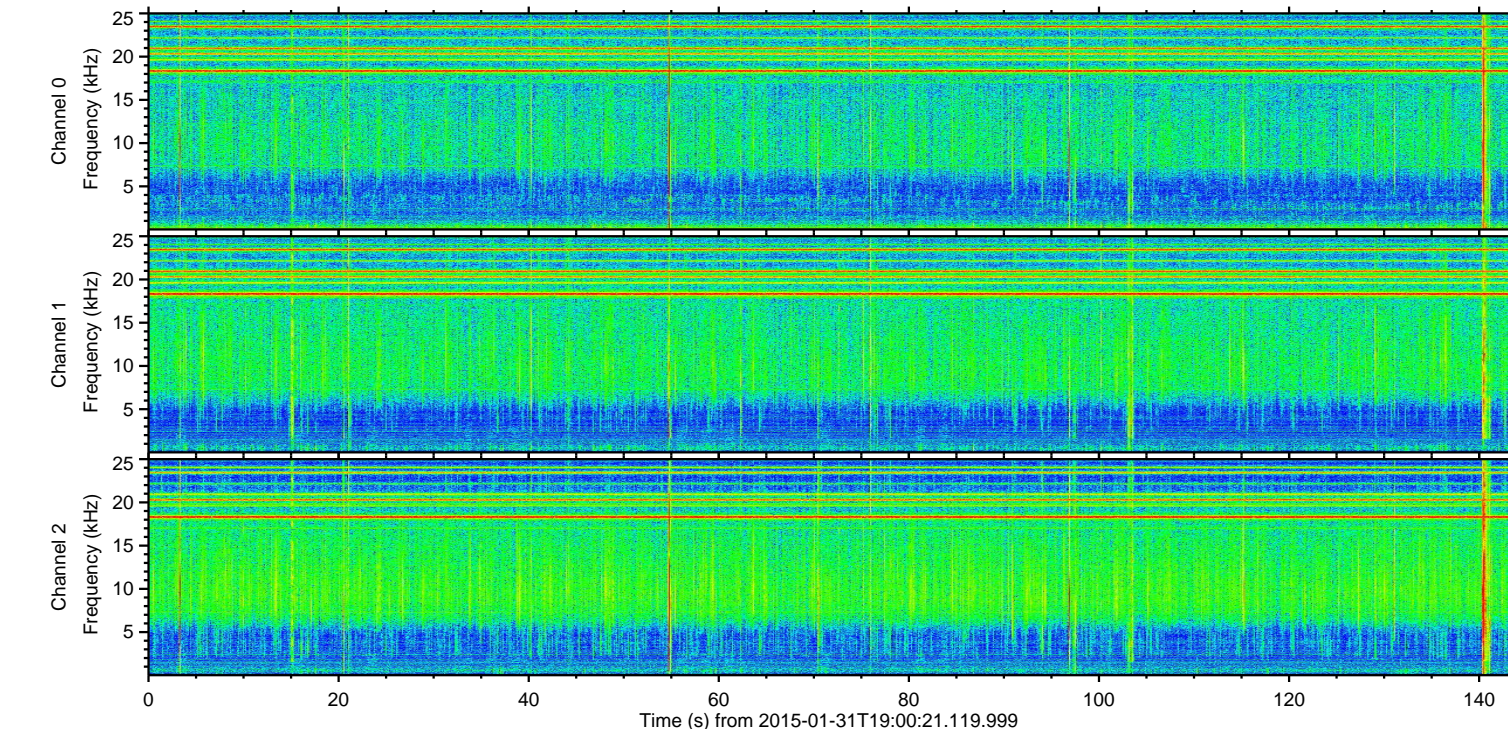
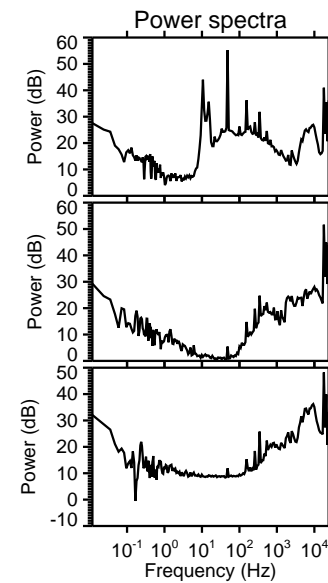
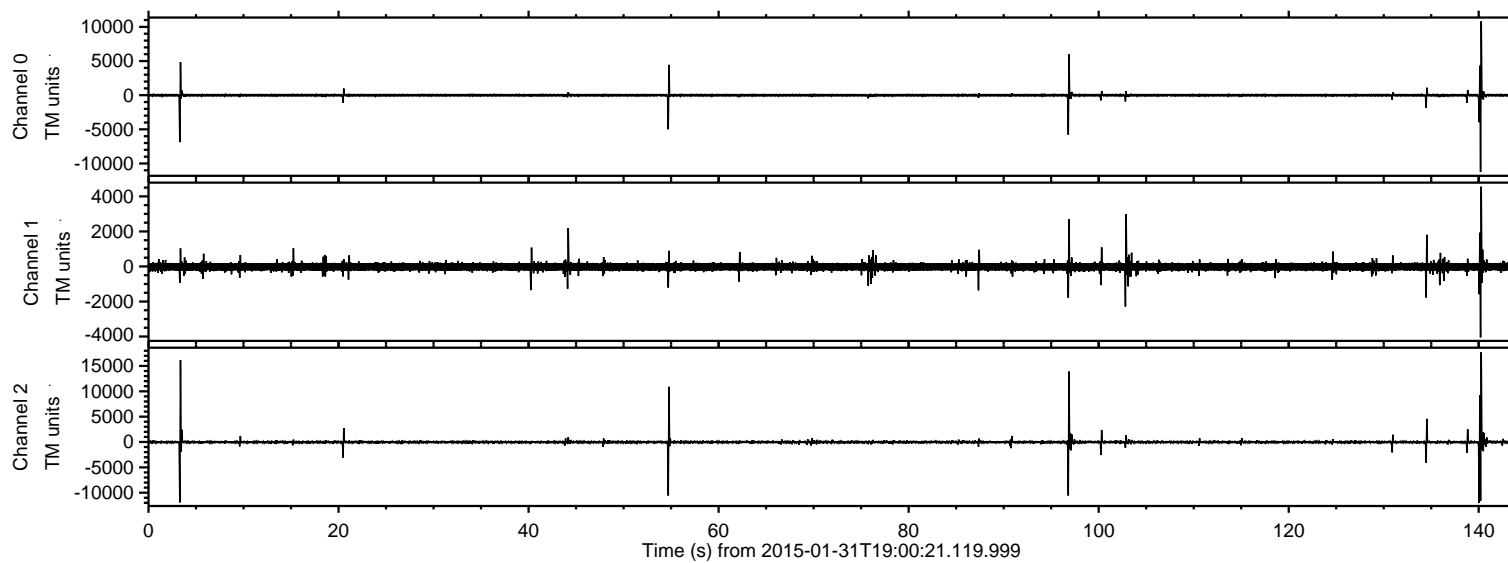

ELMAVAN 3D WAVEFORMS (Measured data sampled at 50 kHz) 49723 packets of 144 samples from 2015-01-31T19:00:21.119.999. Part 141/144

Processed Sun Feb 15 01:46:37 2015 by ELM ver.2012-10-06 from 001__elm20150131_190020__dat00.bin

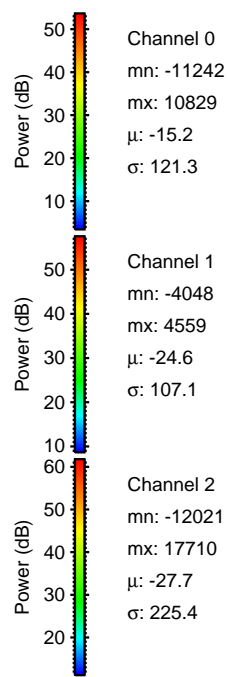
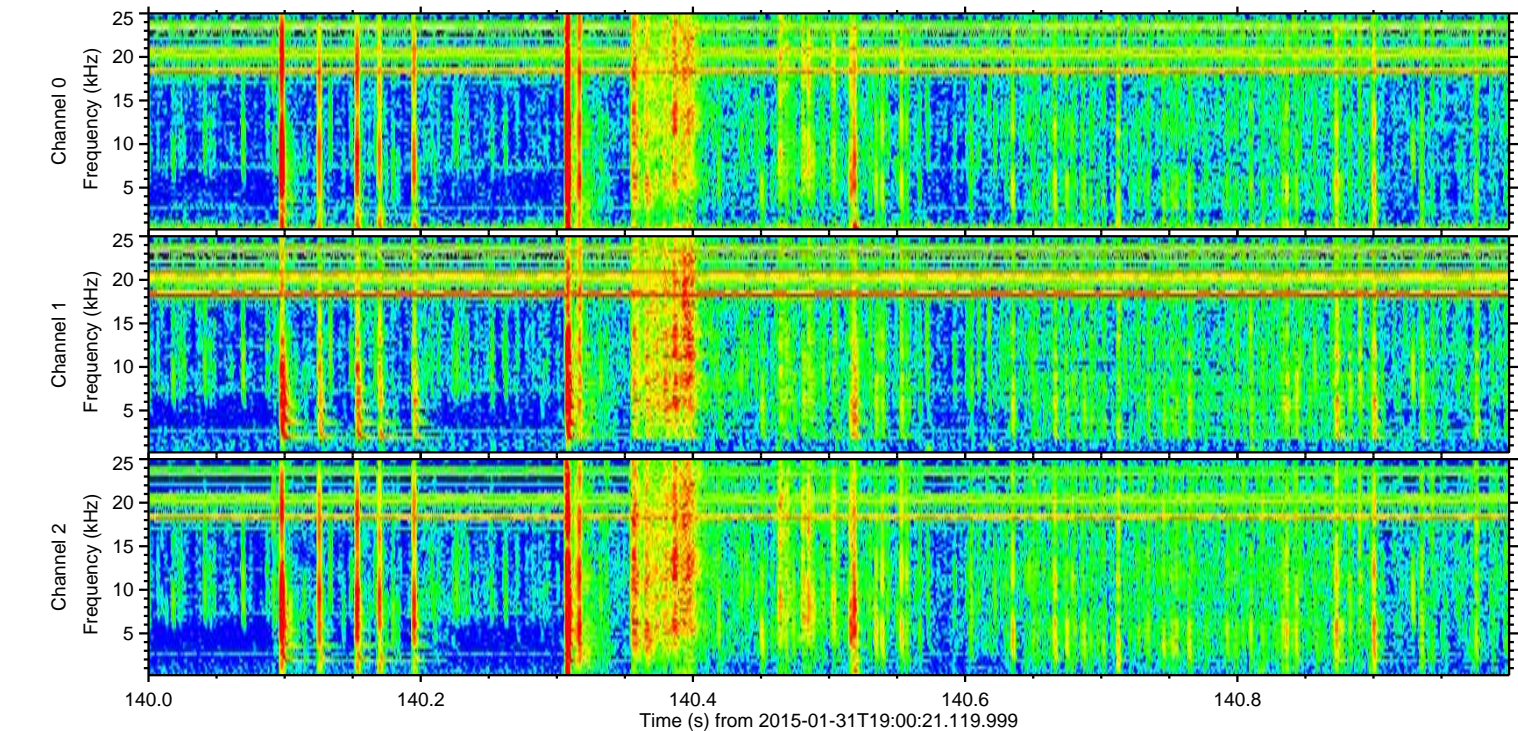
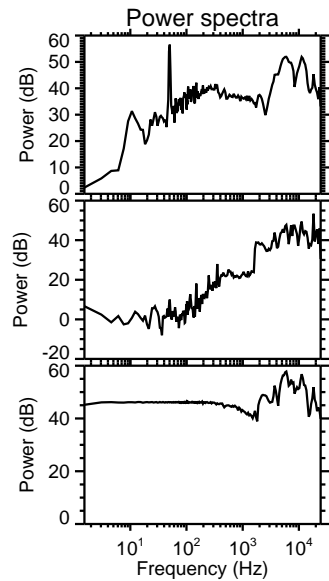
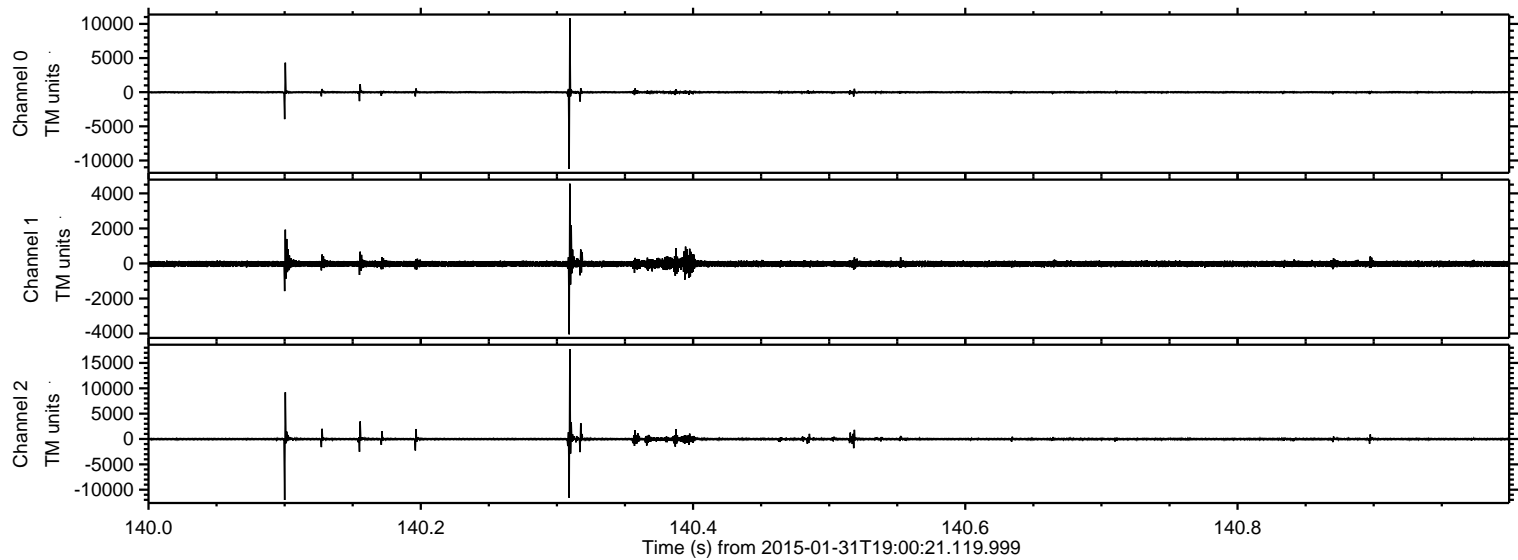

ELMAVAN 3D WAVEFORMS (Measured data sampled at 50 kHz) 49723 packets of 144 samples from 2015-01-31T19:00:21.119.999. Part 4/144

Processed Sun Feb 15 01:46:38 2015 by ELM ver.2012-10-06 from 001__elm20150131_190020__dat00.bin

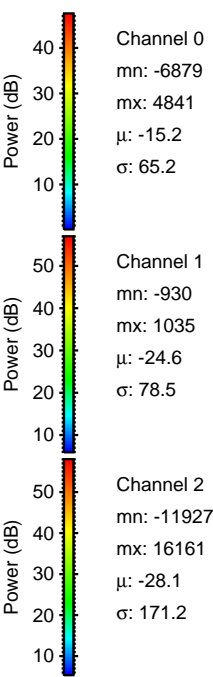
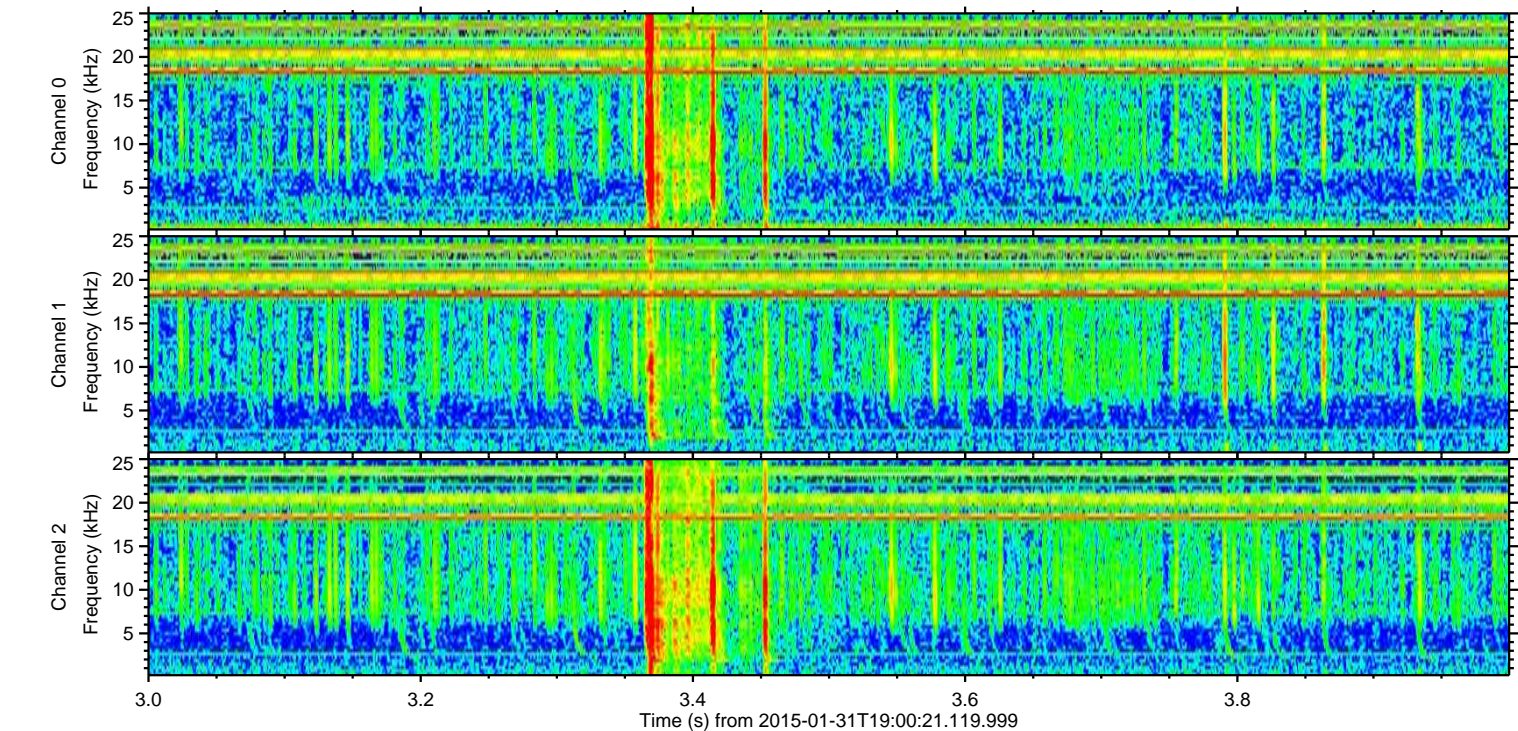
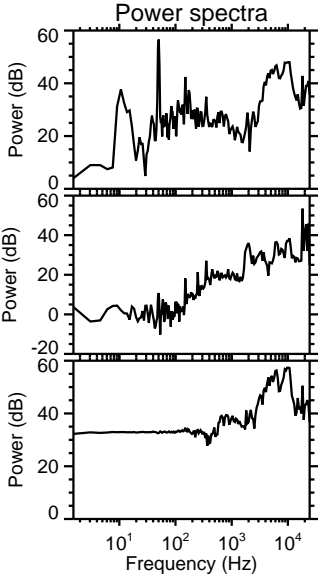
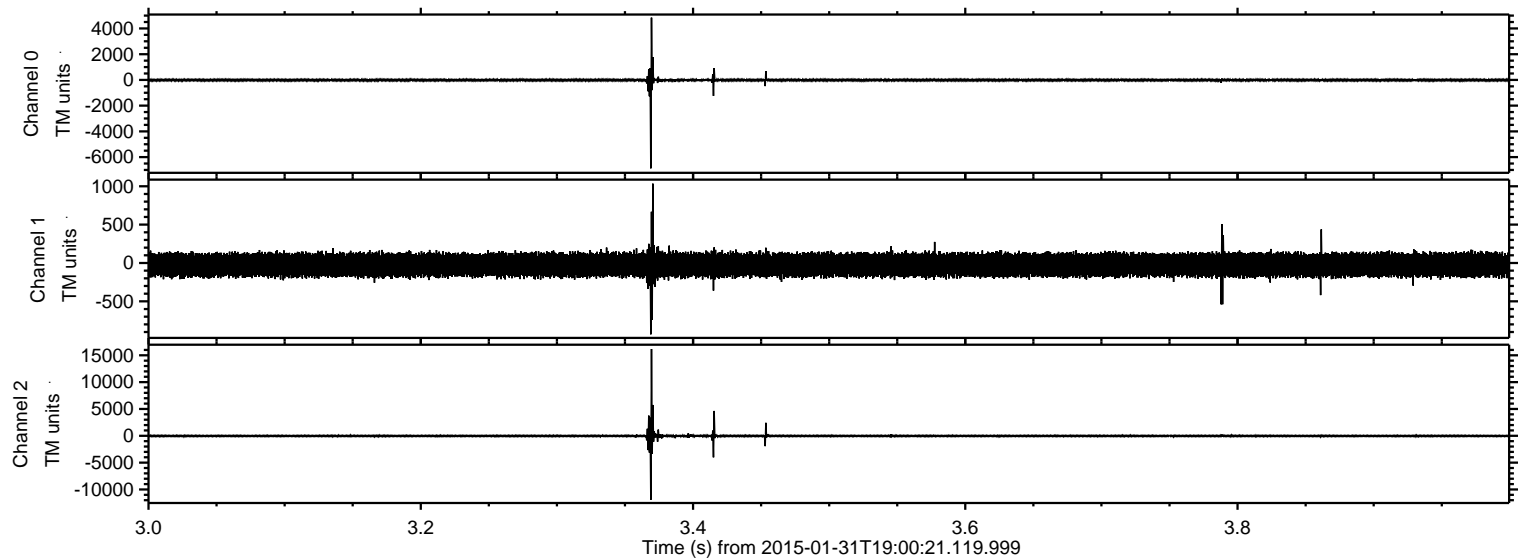

ELMAVAN 3D WAVEFORMS (Measured data sampled at 50 kHz) 49723 packets of 144 samples from 2015-01-31T19:00:21.119.999. Part 97/144

Processed Sun Feb 15 01:46:39 2015 by ELM ver.2012-10-06 from 001__elm20150131_190020__dat00.bin

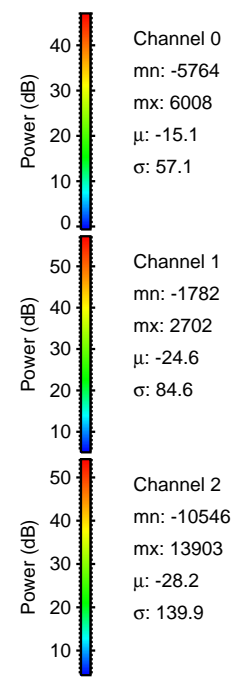
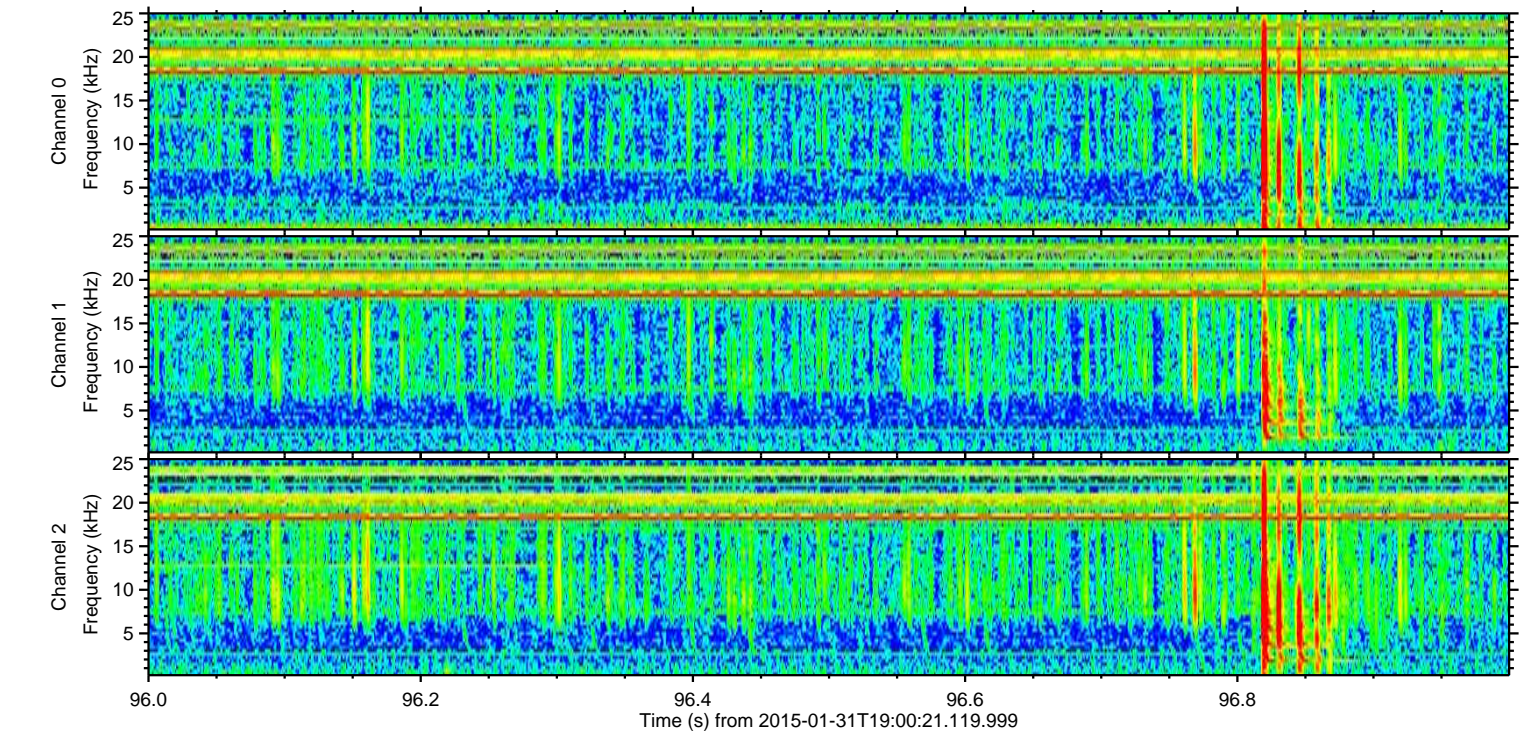
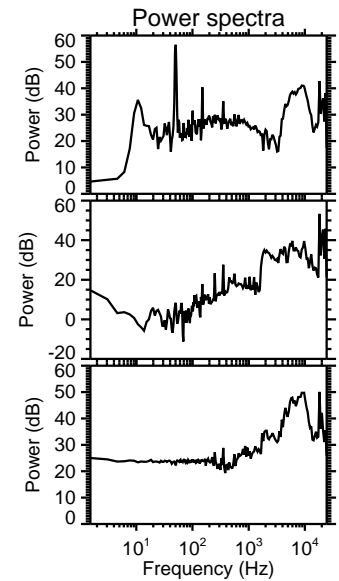
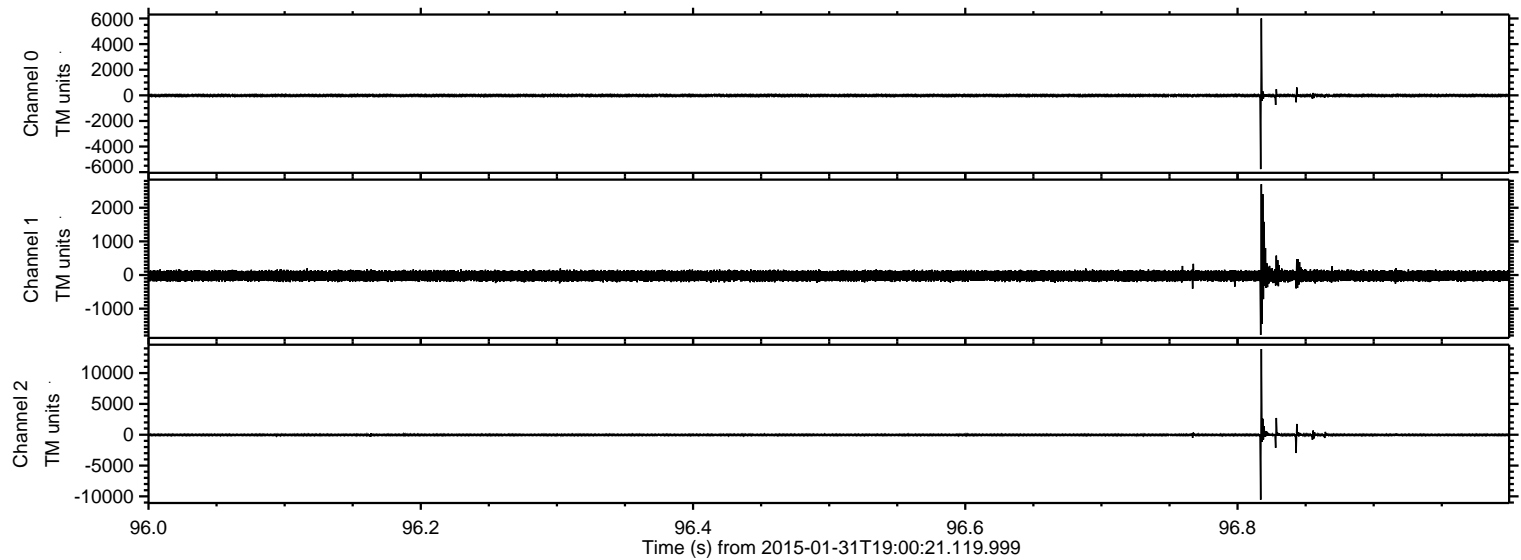

Processed Sun Feb 15 01:46:40 2015 by ELM ver.2012-10-06 from 001__elm20150131_190020__dat00.bin

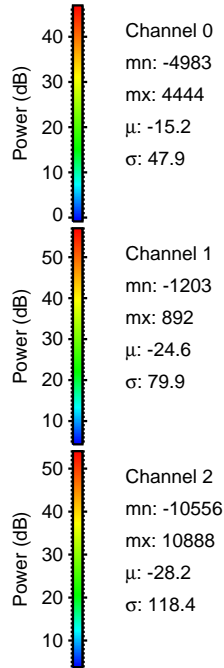
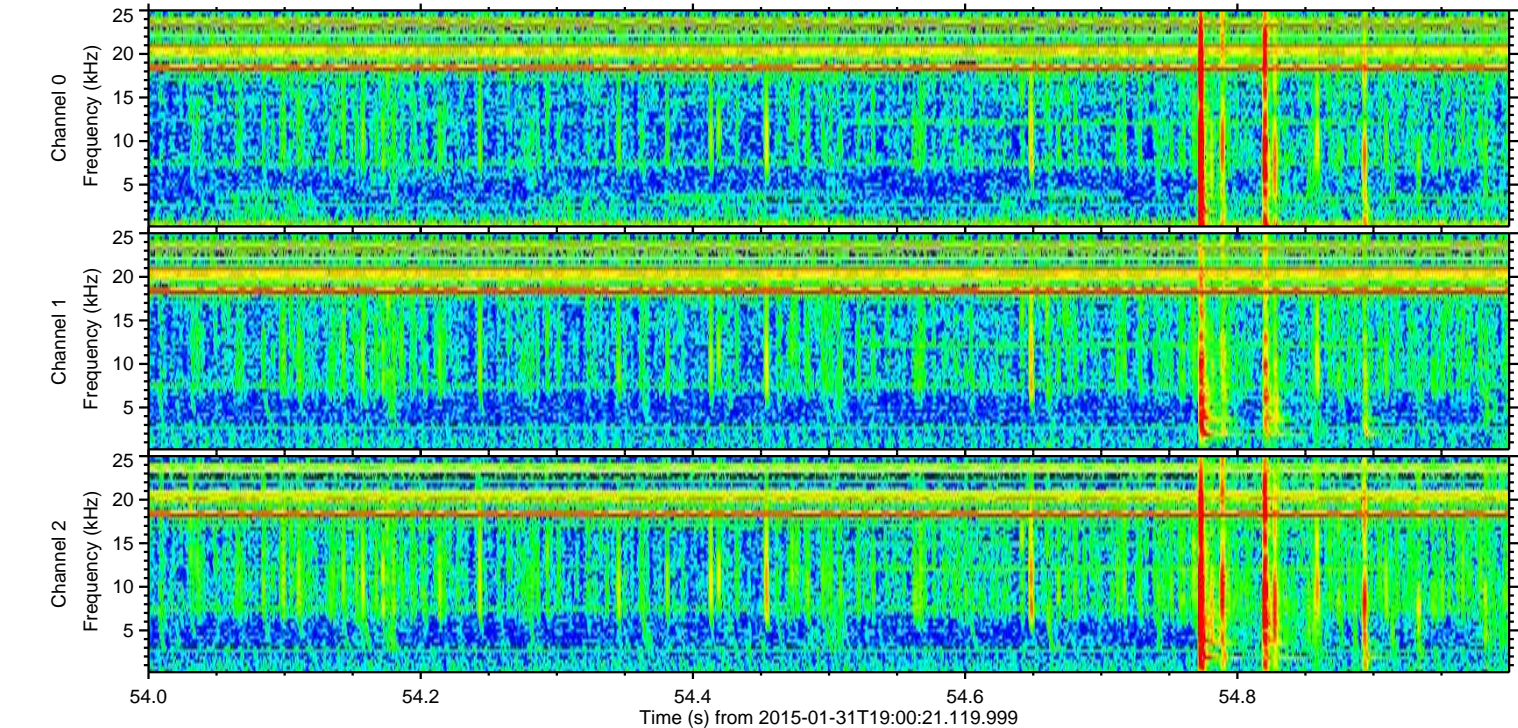
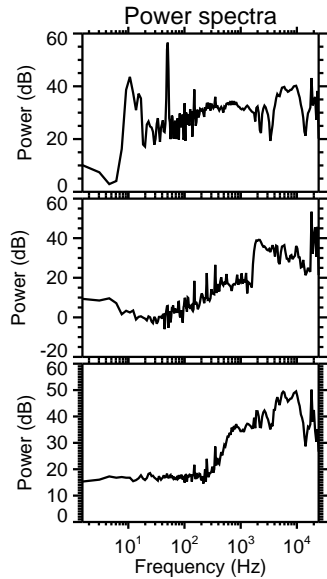
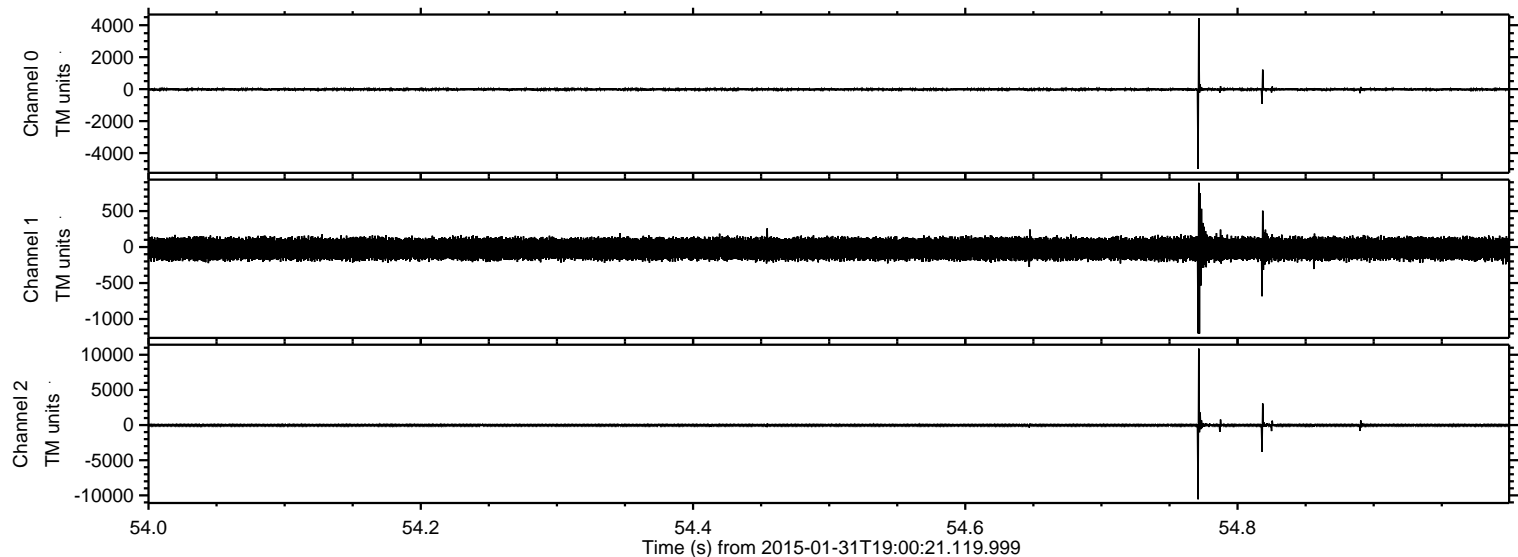

Power spectra

Channel 0

mn: -4983
mx: 4444
 μ : -15.2
 σ : 47.9

Channel 1

mn: -1203
mx: 892
 μ : -24.6
 σ : 79.9

Channel 2

mn: -10556
mx: 10888
 μ : -28.2
 σ : 118.4

ELMAVAN 3D WAVEFORMS (Measured data sampled at 50 kHz) 49723 packets of 144 samples from 2015-01-31T19:00:21.119.999. Part 135/144

Processed Sun Feb 15 01:46:40 2015 by ELM ver.2012-10-06 from 001__elm20150131_190020__dat00.bin

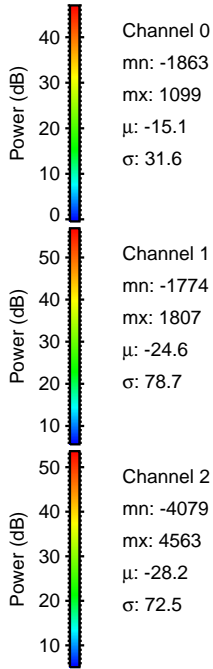
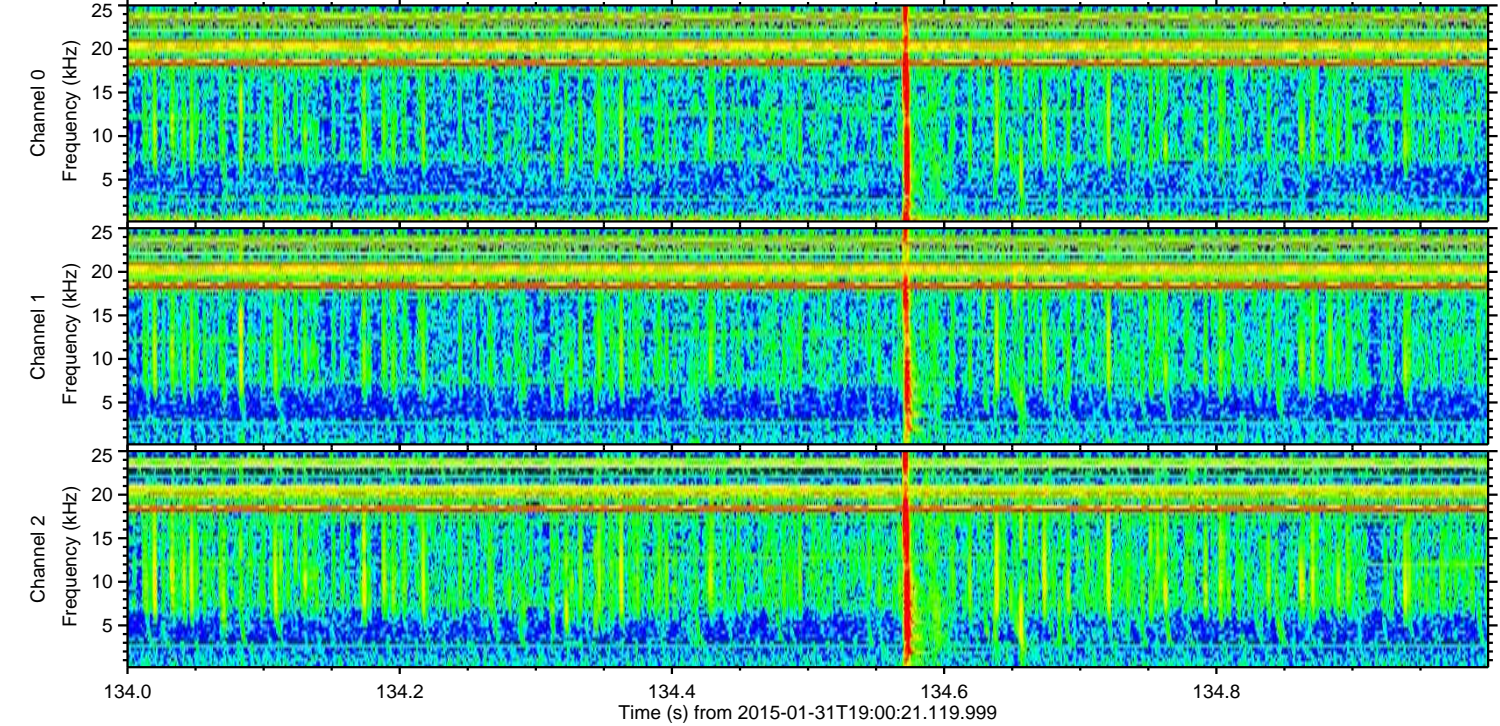
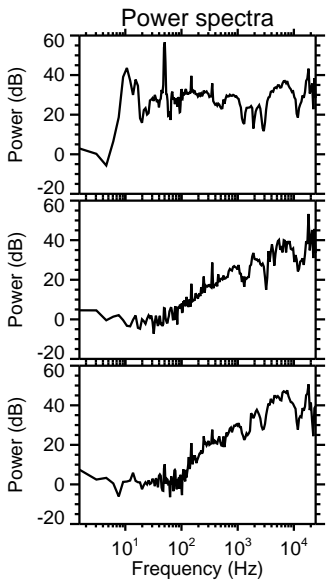
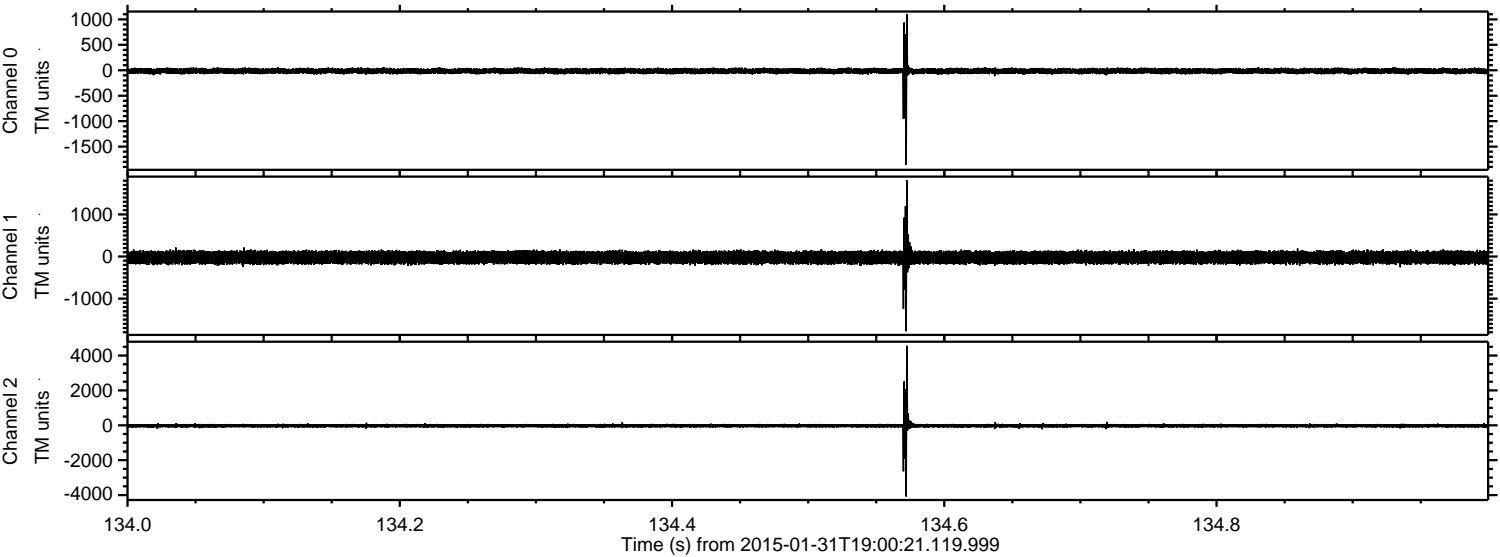

Channel 0
mn: -1863
mx: 1099
 μ : -15.1
 σ : 31.6

Channel 1
mn: -1774
mx: 1807
 μ : -24.6
 σ : 78.7

Channel 2
mn: -4079
mx: 4563
 μ : -28.2
 σ : 72.5

ELMAVAN 3D WAVEFORMS (Measured data sampled at 50 kHz) 49723 packets of 144 samples from 2015-01-31T19:00:21.119.999. Part 21/144

Processed Sun Feb 15 01:46:41 2015 by ELM ver.2012-10-06 from 001__elm20150131_190020__dat00.bin

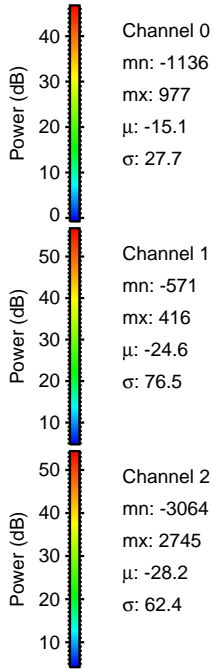
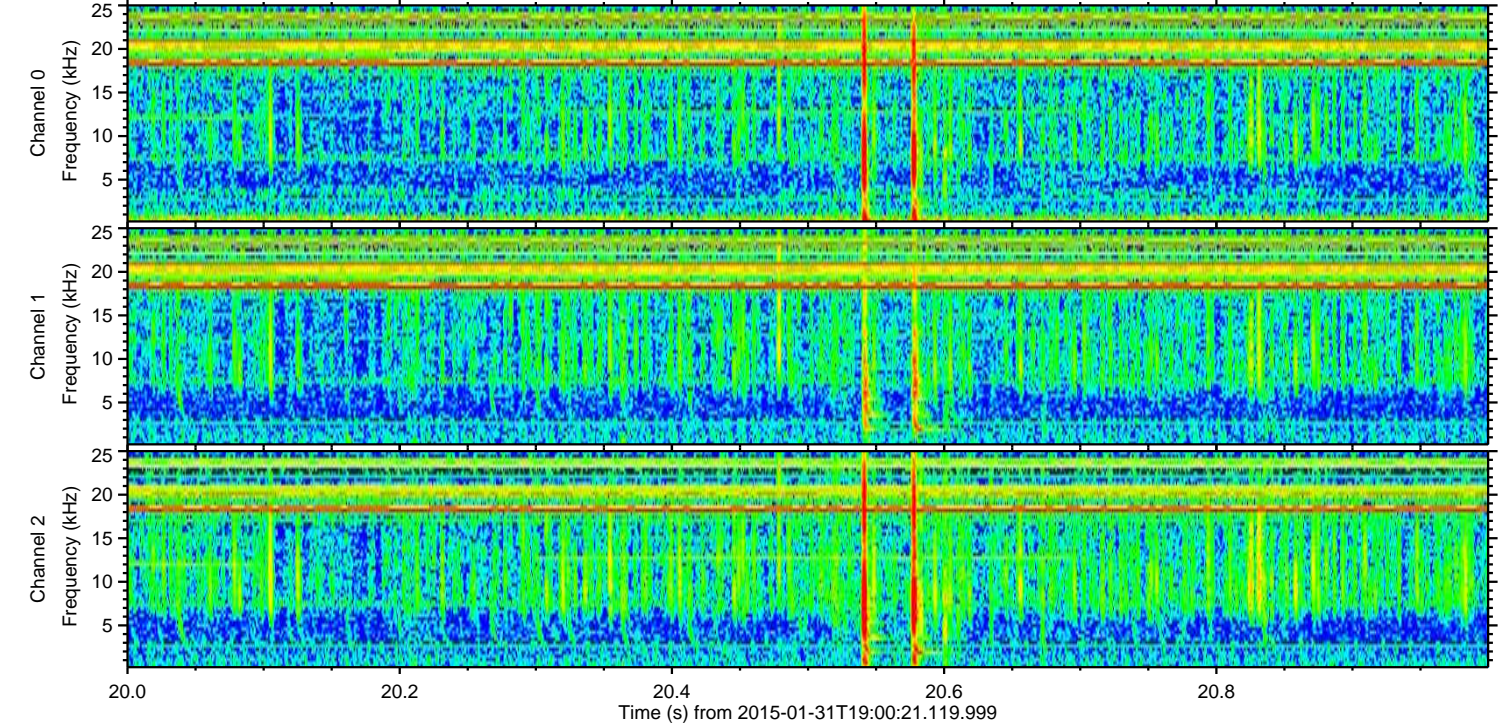
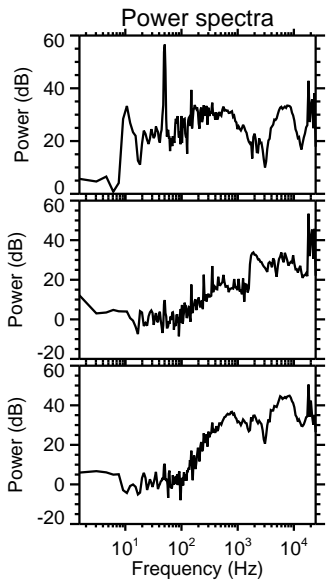
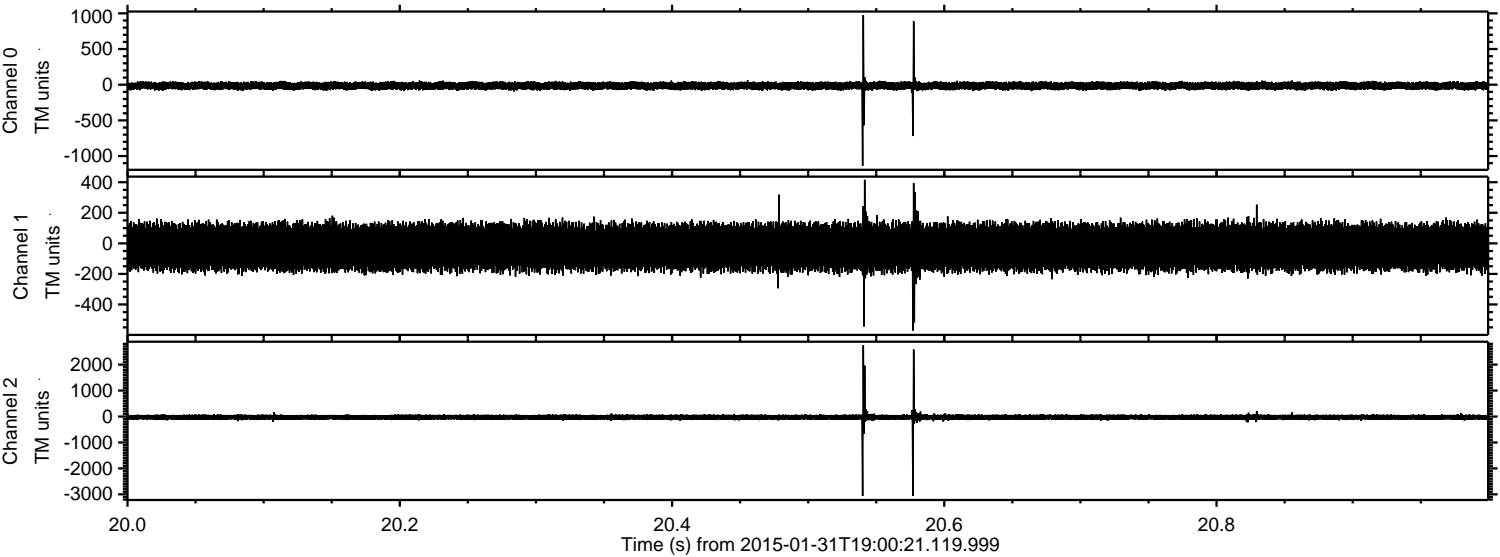

Channel 0
mn: -1136
mx: 977
 μ : -15.1
 σ : 27.7

Channel 1
mn: -571
mx: 416
 μ : -24.6
 σ : 76.5

Channel 2
mn: -3064
mx: 2745
 μ : -28.2
 σ : 62.4

ELMAVAN 3D WAVEFORMS (Measured data sampled at 50 kHz) 49723 packets of 144 samples from 2015-01-31T19:00:21.119.999. Part 103/144

Processed Sun Feb 15 01:46:42 2015 by ELM ver.2012-10-06 from 001__elm20150131_190020__dat00.bin

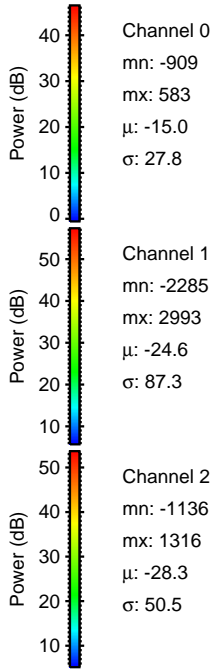
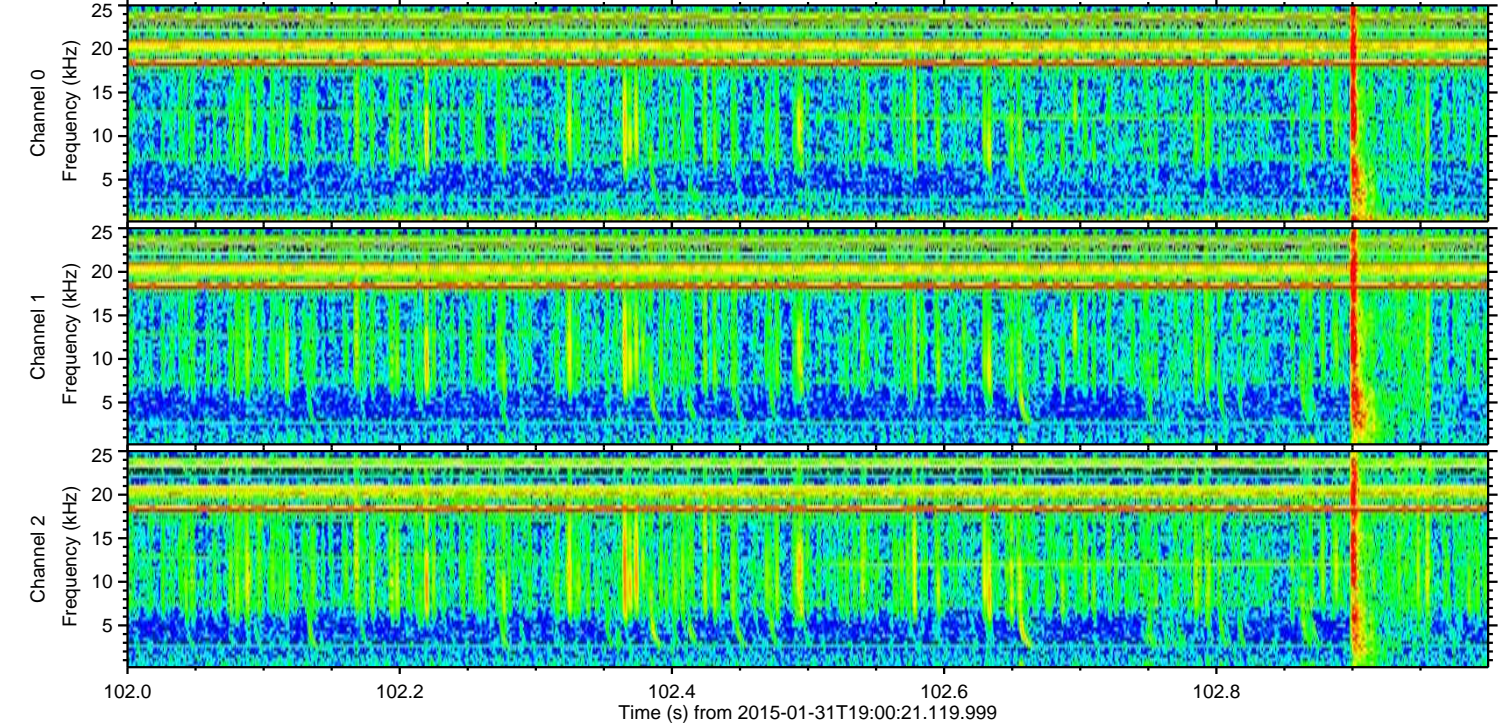
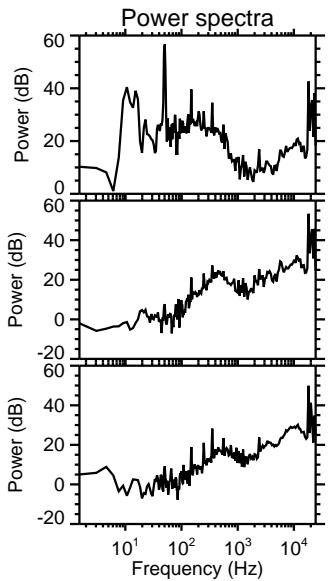
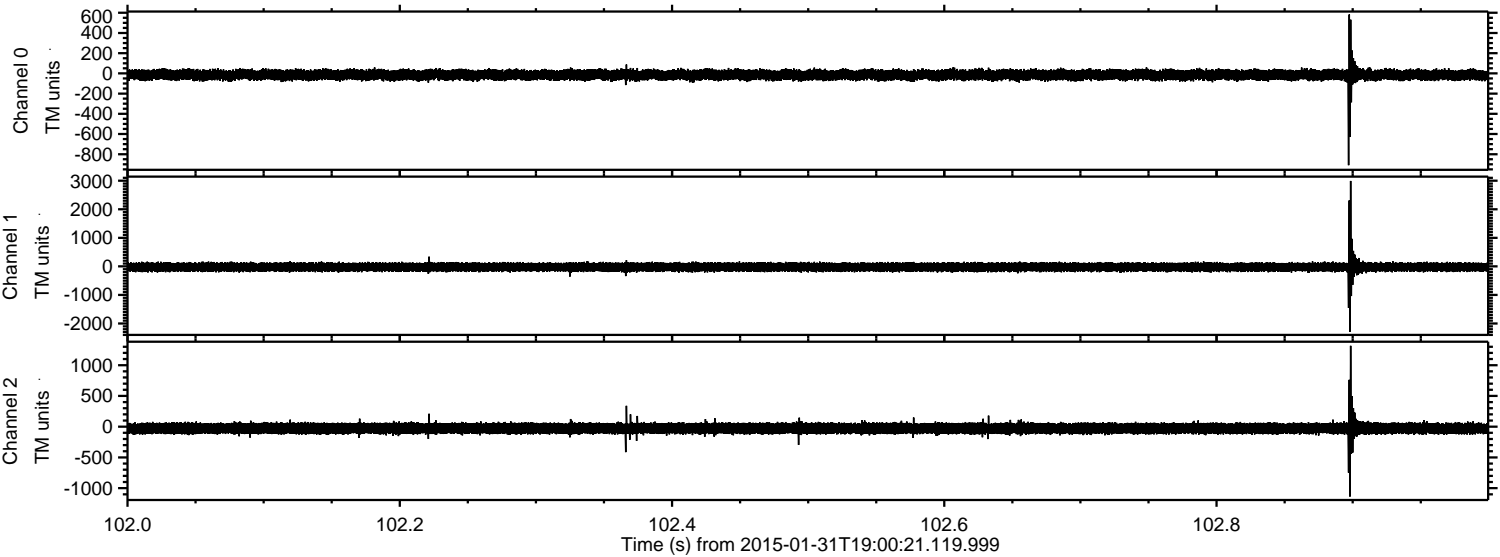

Channel 0
mn: -909
mx: 583
 μ : -15.0
 σ : 27.8

Channel 1
mn: -2285
mx: 2993
 μ : -24.6
 σ : 87.3

Channel 2
mn: -1136
mx: 1316
 μ : -28.3
 σ : 50.5

ELMAVAN 3D WAVEFORMS (Measured data sampled at 50 kHz) 49723 packets of 144 samples from 2015-01-31T19:00:21.119.999. Part 101/144

Processed Sun Feb 15 01:46:43 2015 by ELM ver.2012-10-06 from 001__elm20150131_190020__dat00.bin

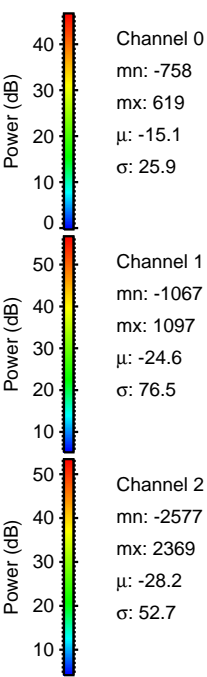
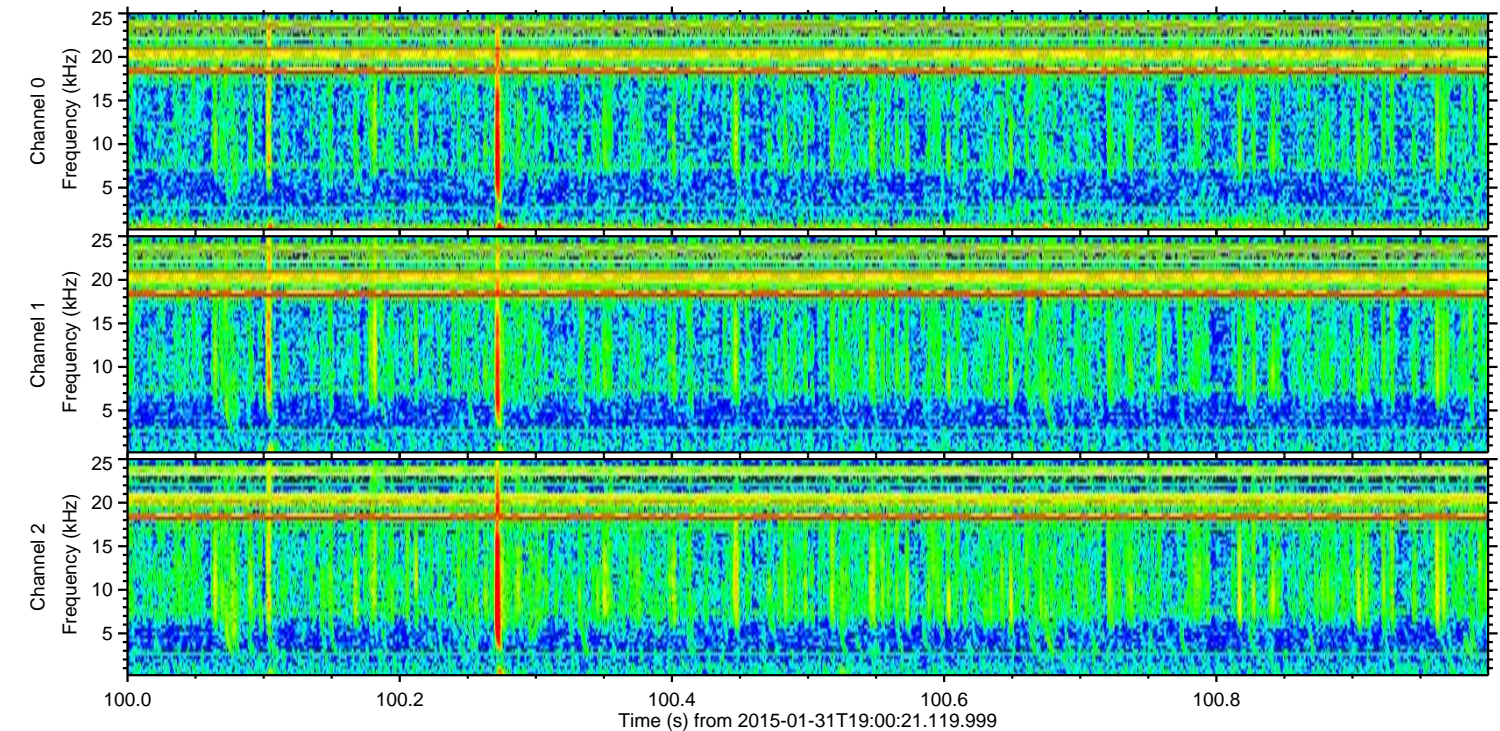
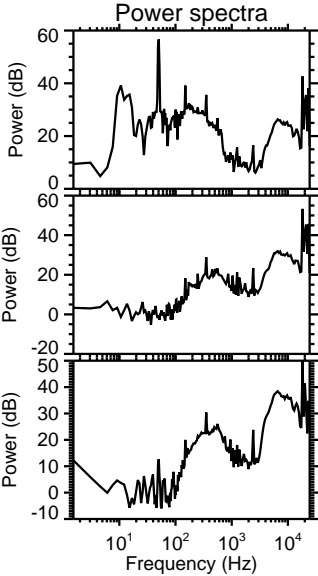
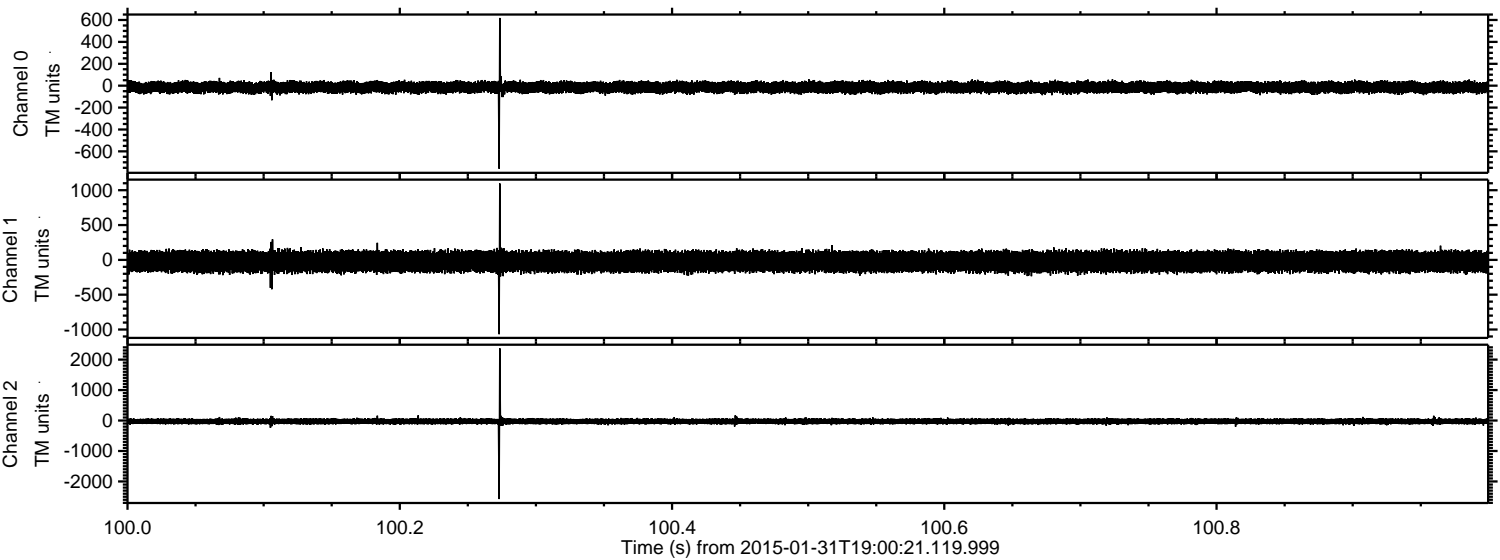

Channel 0
mn: -758
mx: 619
 μ : -15.1
 σ : 25.9

Channel 1
mn: -1067
mx: 1097
 μ : -24.6
 σ : 76.5

Channel 2
mn: -2577
mx: 2369
 μ : -28.2
 σ : 52.7

ELMAVAN 3D WAVEFORMS (Measured data sampled at 50 kHz) 49723 packets of 144 samples from 2015-01-31T19:00:21.119.999. Part 139/144

Processed Sun Feb 15 01:46:44 2015 by ELM ver.2012-10-06 from 001__elm20150131_190020__dat00.bin

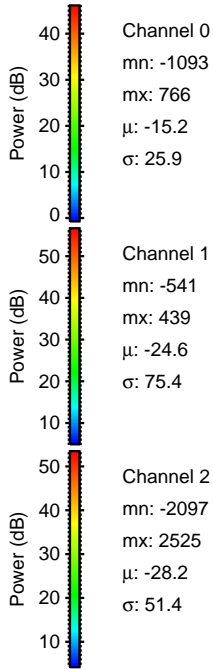
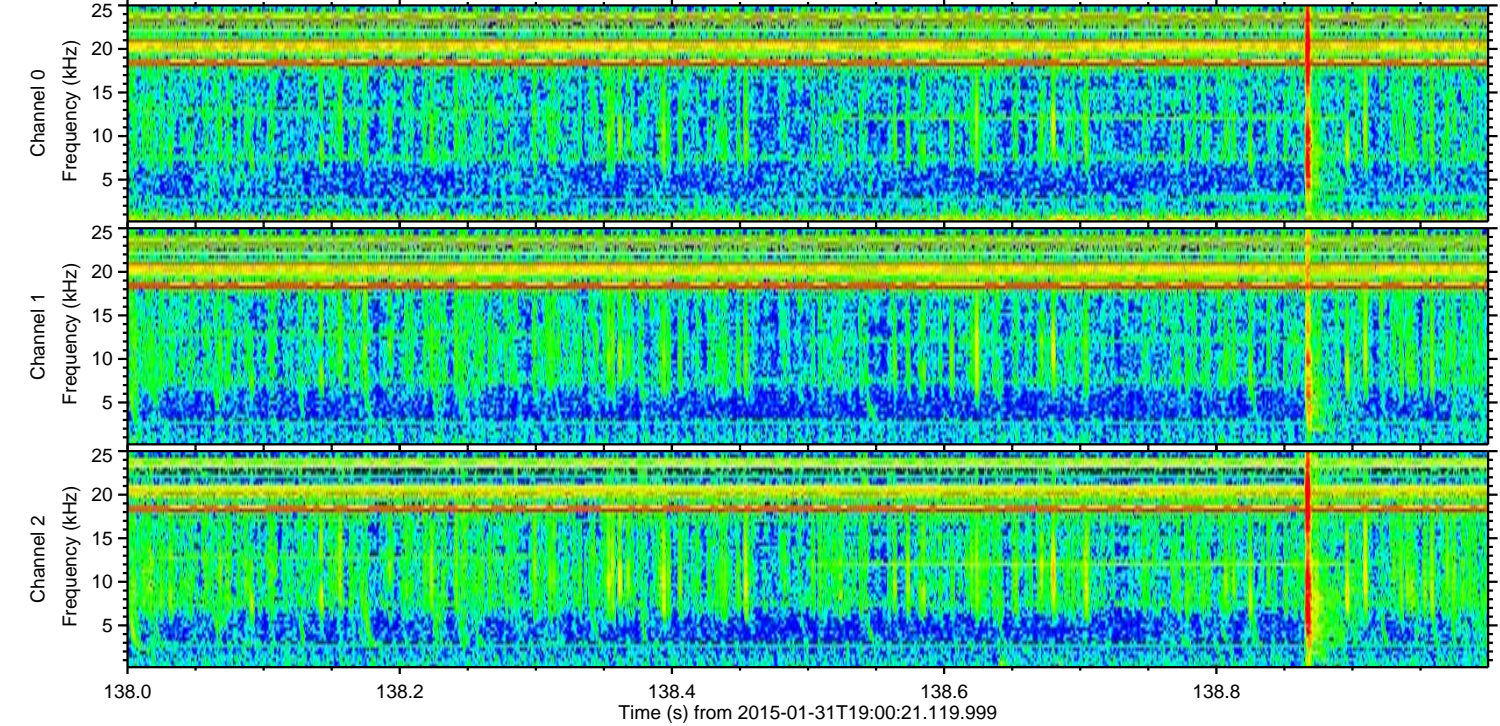
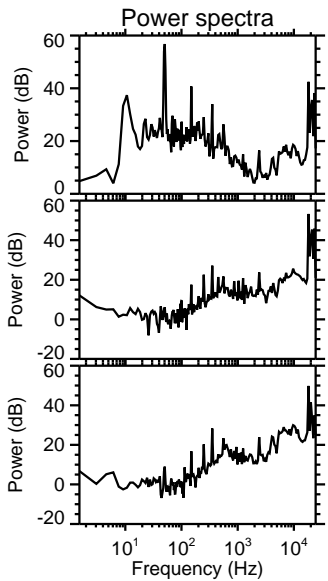
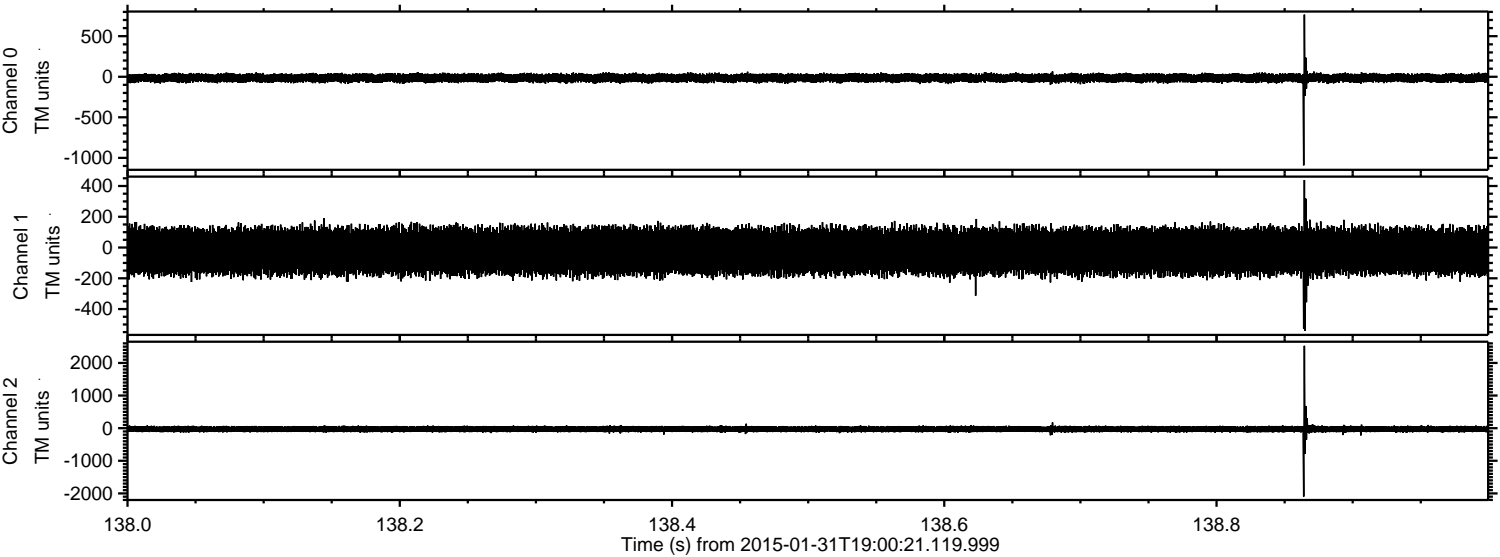

Channel 0
mn: -1093
mx: 766
 μ : -15.2
 σ : 25.9

Channel 1
mn: -541
mx: 439
 μ : -24.6
 σ : 75.4

Channel 2
mn: -2097
mx: 2525
 μ : -28.2
 σ : 51.4

ELMAVAN 3D WAVEFORMS (Measured data sampled at 50 kHz) 49723 packets of 144 samples from 2015-01-31T19:00:21.119.999. Part 62/144

Processed Sun Feb 15 01:46:45 2015 by ELM ver.2012-10-06 from 001__elm20150131_190020__dat00.bin

