

ELMAVAN 3D WAVEFORMS (Measured data sampled at 50 kHz) 49619 packets of 144 samples from 2015-01-31T12:50:07.235.000.

Processed Sat Feb 14 04:21:50 2015 by ELM ver.2012-10-06 from 001__elm20150131_125006__dat00.bin

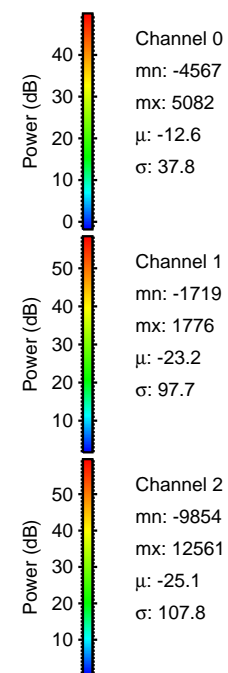

Processed Sat Feb 14 04:22:01 2015 by ELM ver.2012-10-06 from 001__elm20150131_125006__dat00.bin

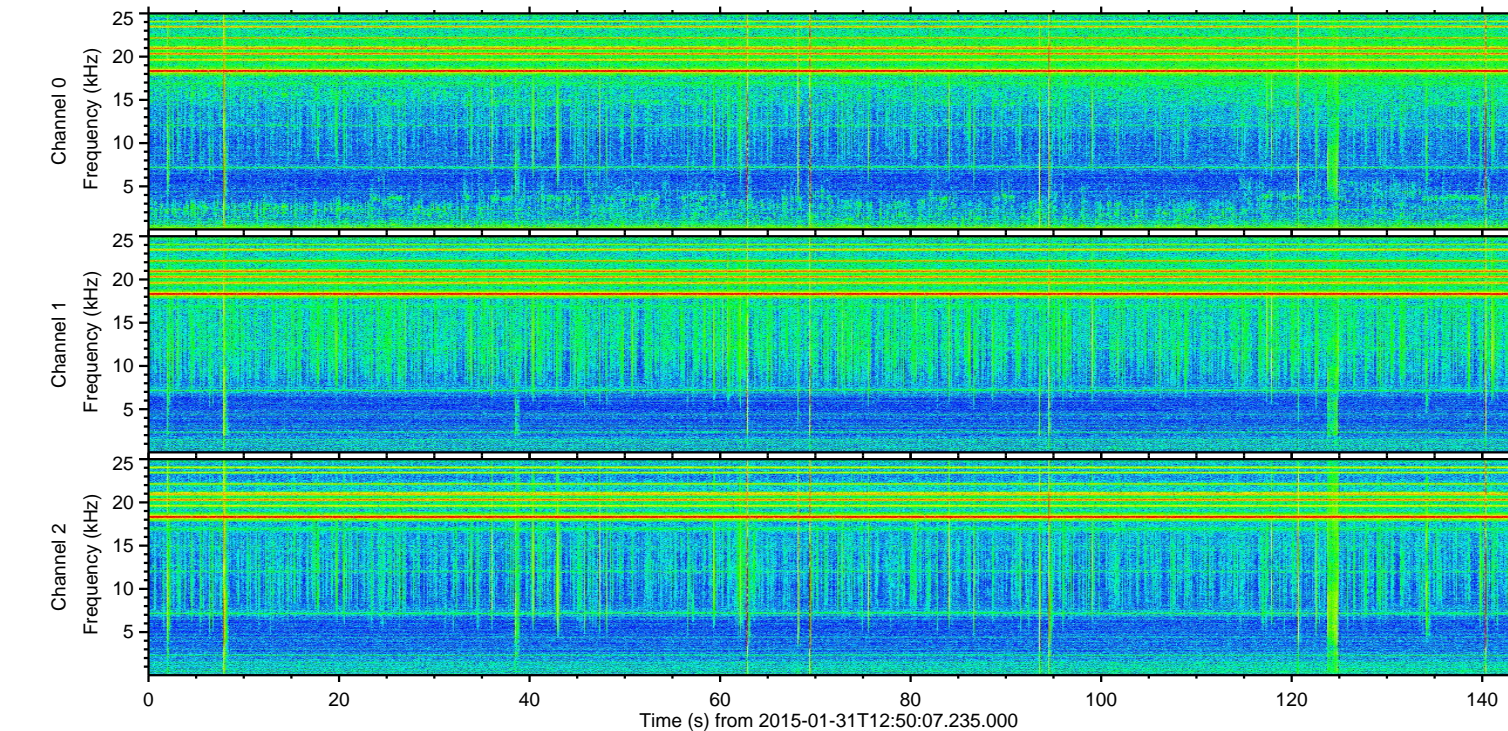
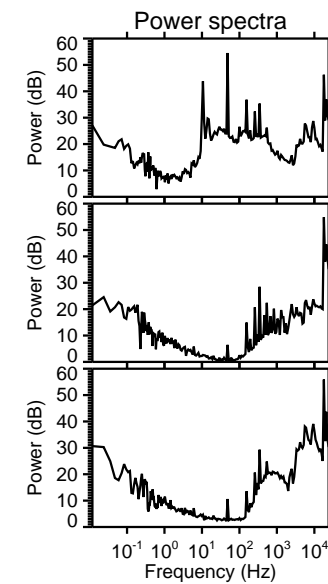
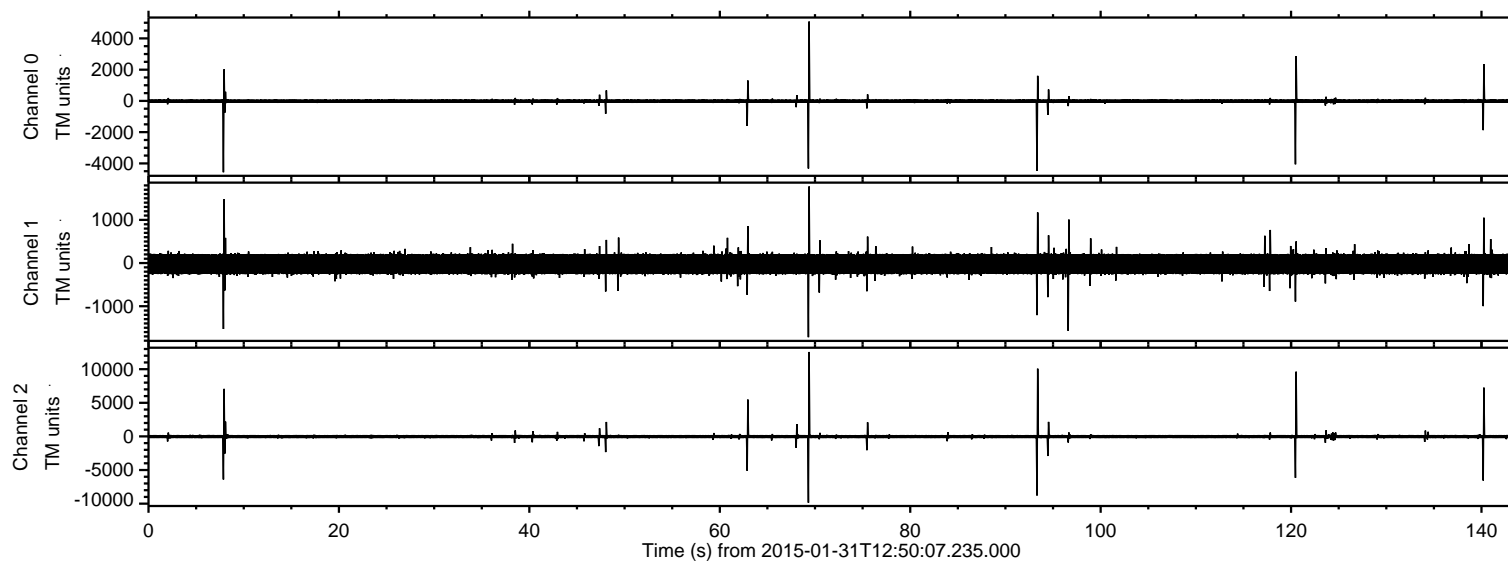
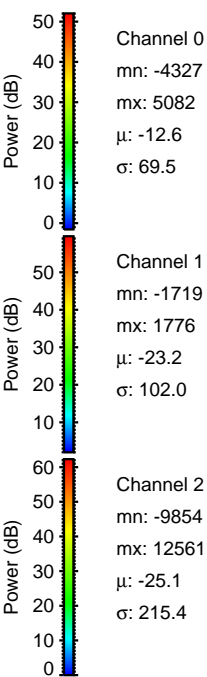
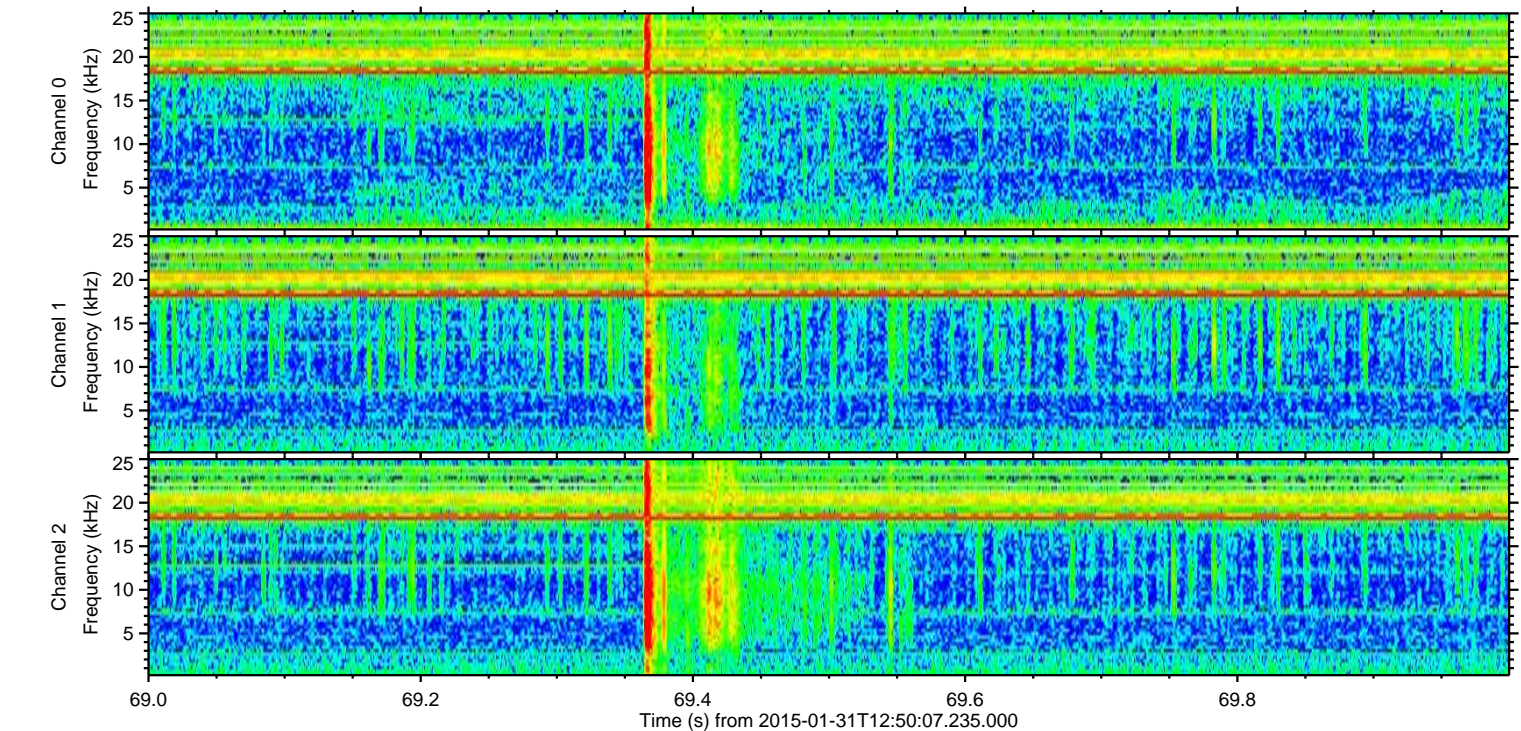
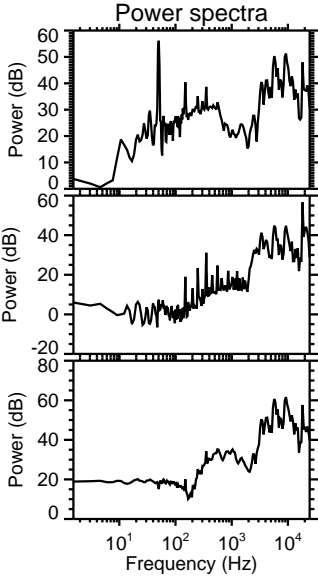
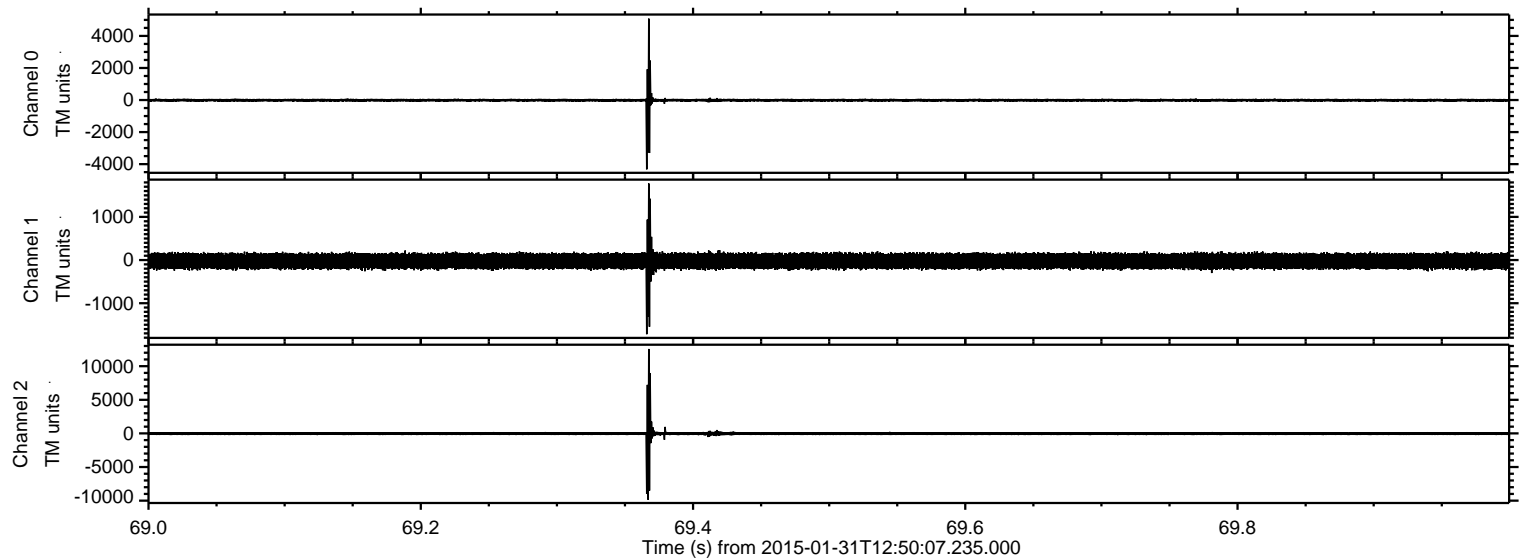

Channel 0
mn: -4327
mx: 5082
 μ : -12.6
 σ : 69.5

Channel 1
mn: -1719
mx: 1776
 μ : -23.2
 σ : 102.0

Channel 2
mn: -9854
mx: 12561
 μ : -25.1
 σ : 215.4

Processed Sat Feb 14 04:22:02 2015 by ELM ver.2012-10-06 from 001__elm20150131_125006__dat00.bin

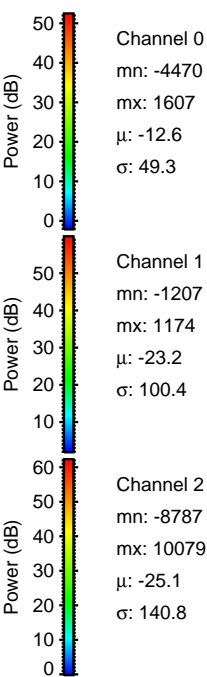
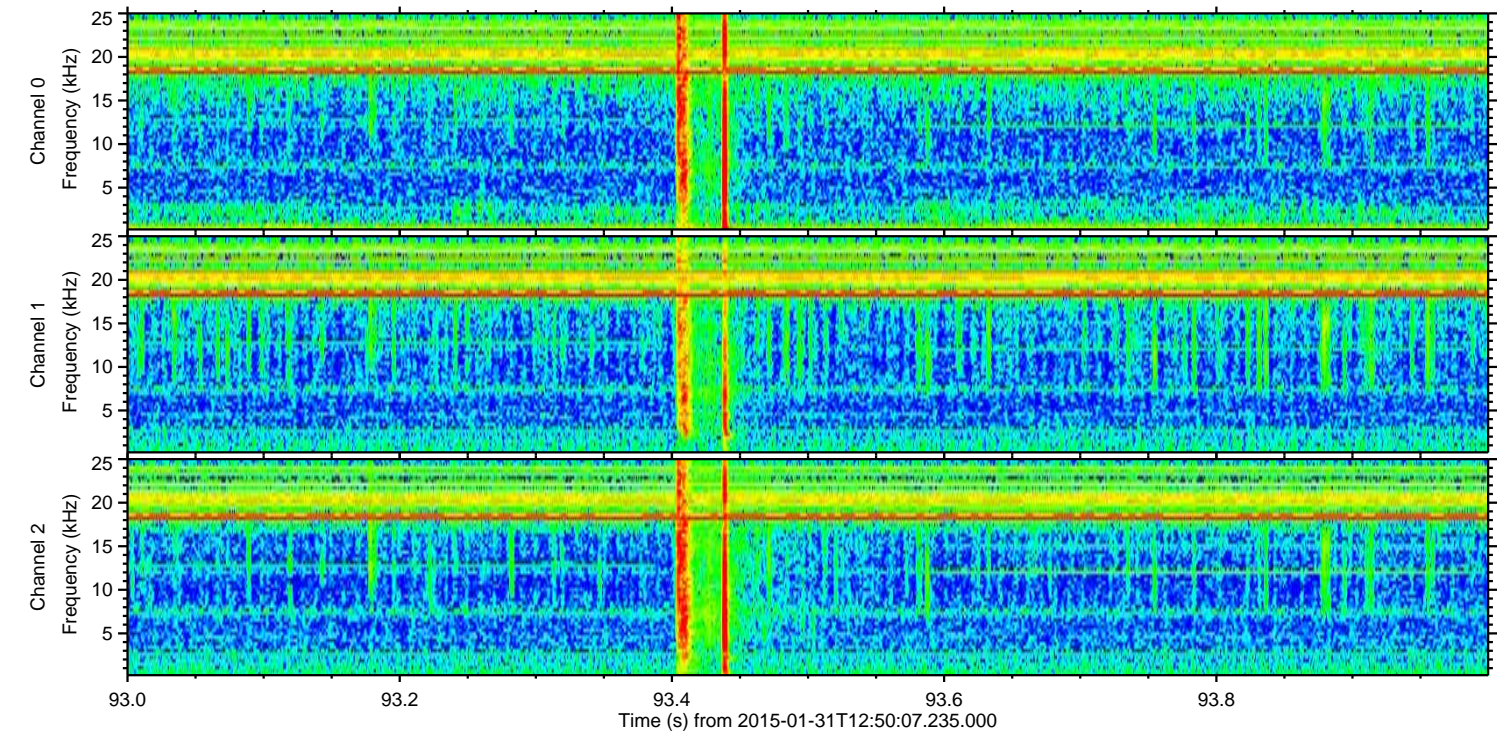
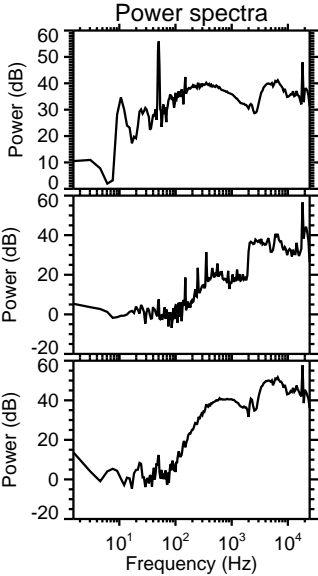
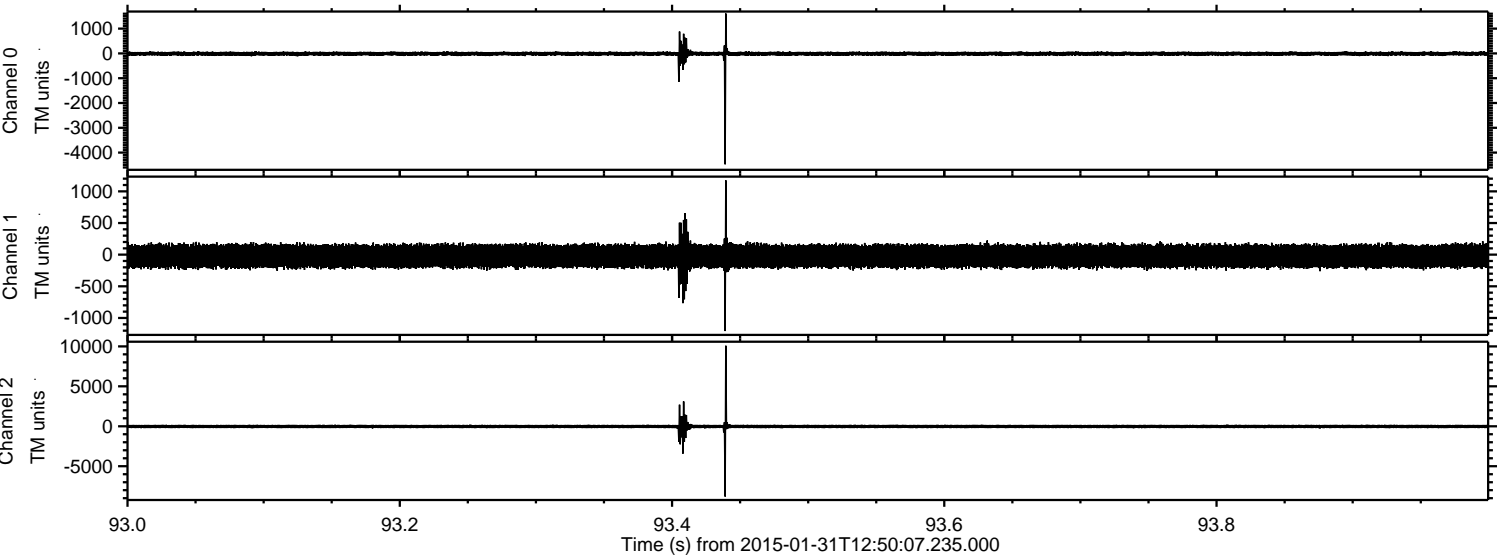

ELMAVAN 3D WAVEFORMS (Measured data sampled at 50 kHz) 49619 packets of 144 samples from 2015-01-31T12:50:07.235.000. Part 121/143

Processed Sat Feb 14 04:22:03 2015 by ELM ver.2012-10-06 from 001__elm20150131_125006__dat00.bin

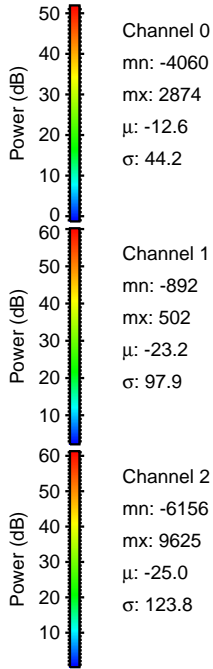
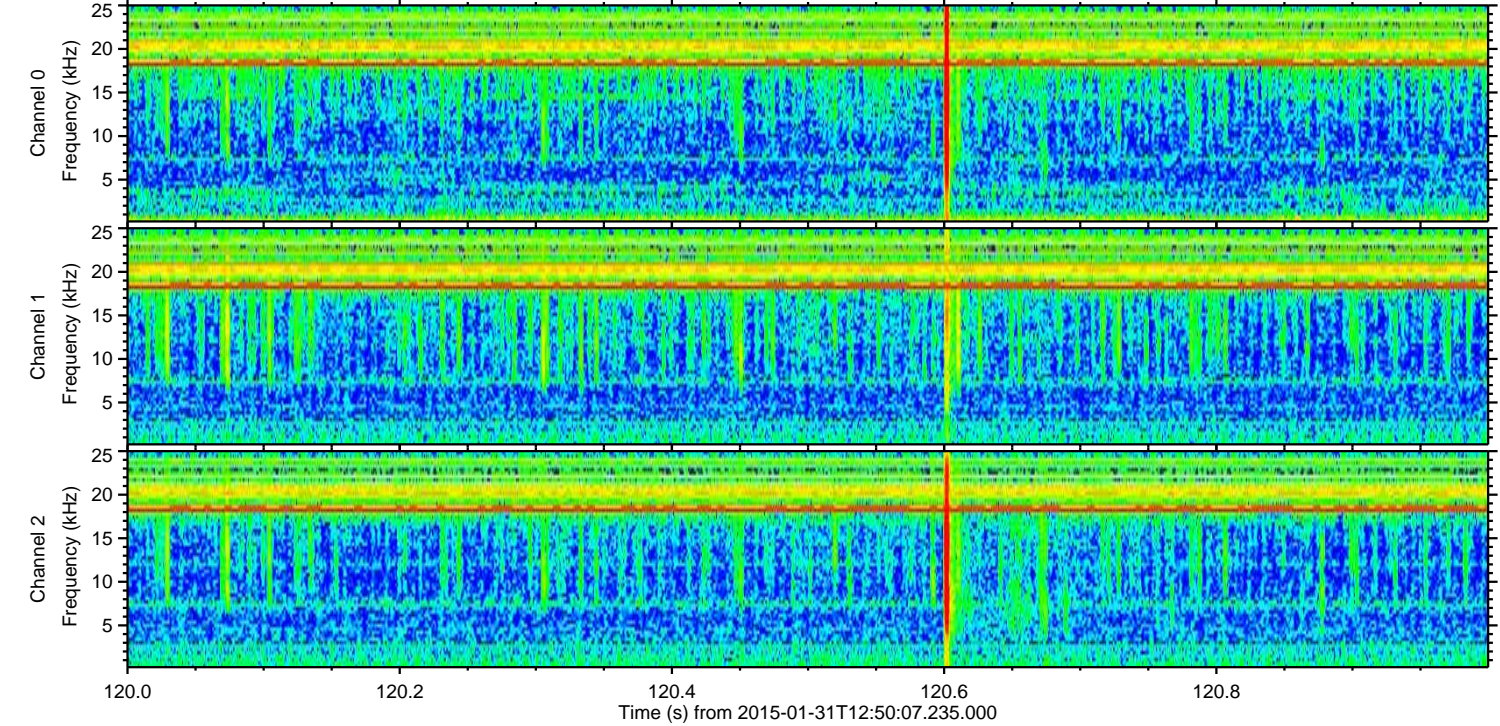
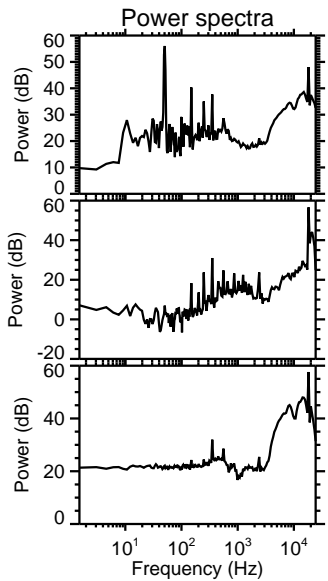
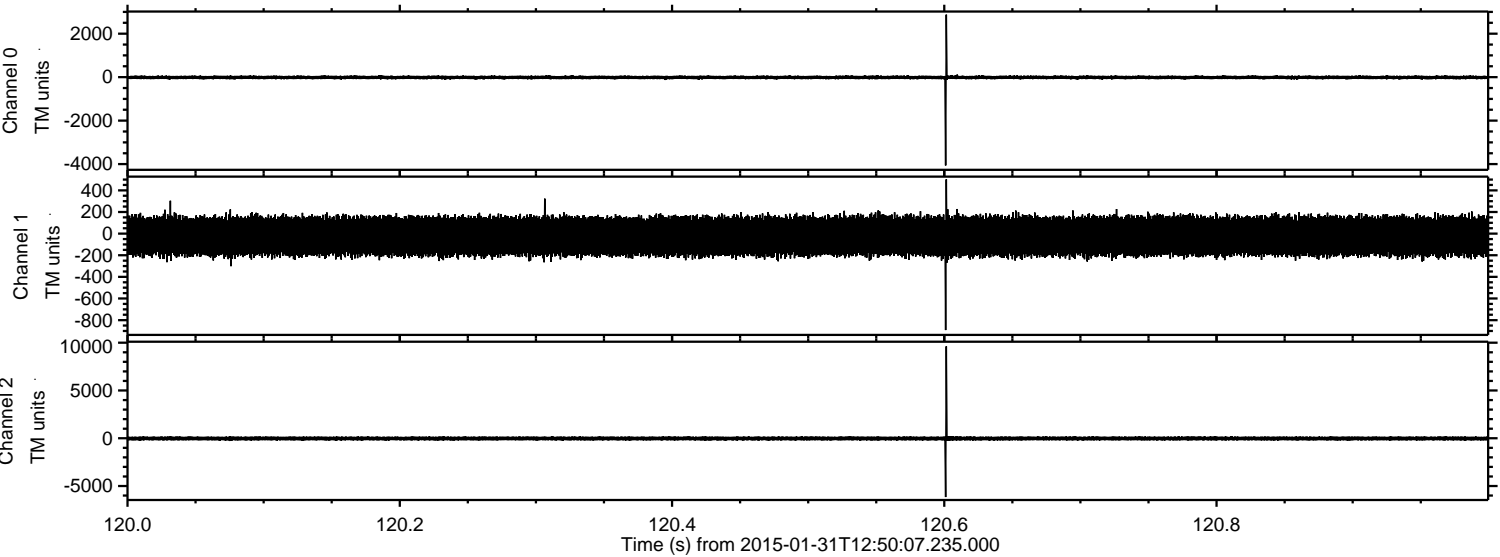

ELMAVAN 3D WAVEFORMS (Measured data sampled at 50 kHz) 49619 packets of 144 samples from 2015-01-31T12:50:07.235.000. Part 141/143

Processed Sat Feb 14 04:22:04 2015 by ELM ver.2012-10-06 from 001__elm20150131_125006__dat00.bin

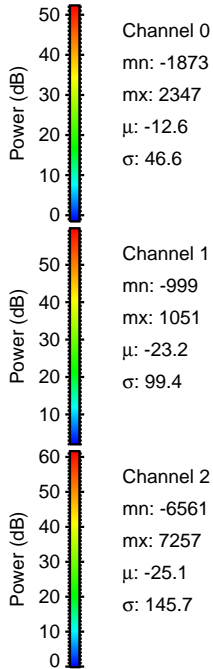
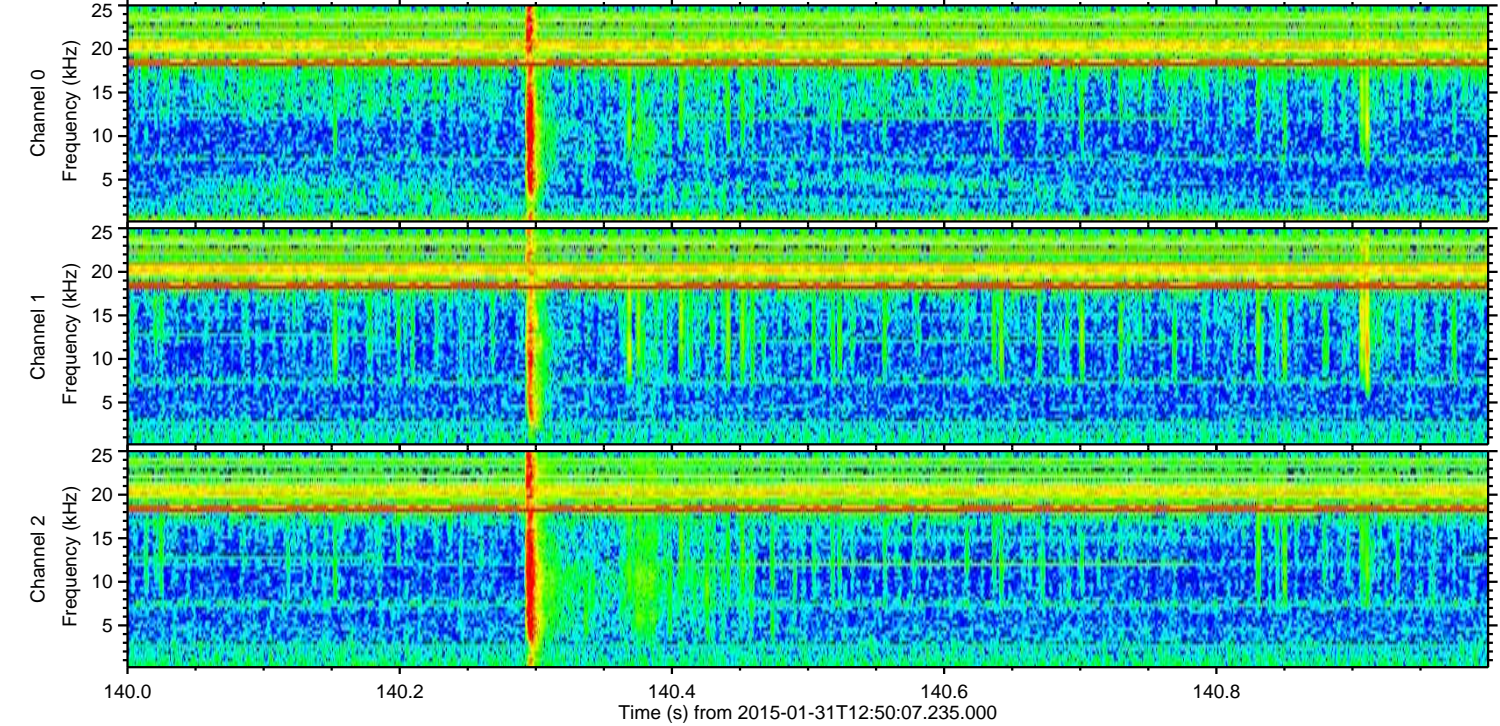
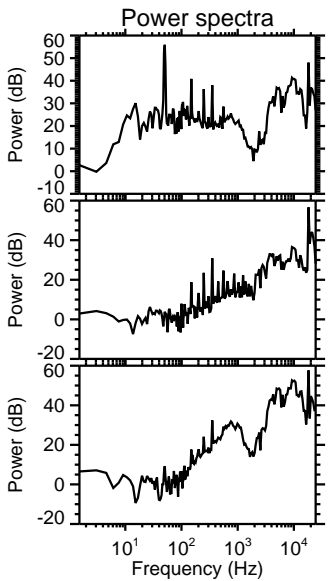
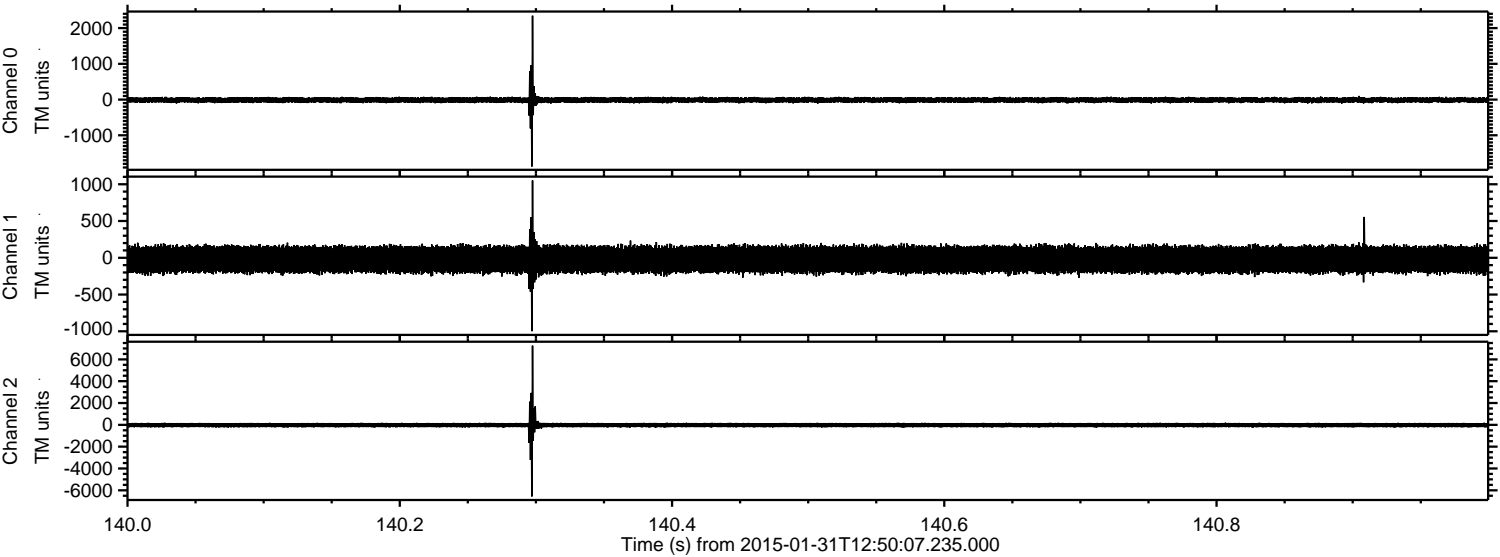

Channel 0
mn: -1873
mx: 2347
 μ : -12.6
 σ : 46.6

Channel 1
mn: -999
mx: 1051
 μ : -23.2
 σ : 99.4

Channel 2
mn: -6561
mx: 7257
 μ : -25.1
 σ : 145.7

ELMAVAN 3D WAVEFORMS (Measured data sampled at 50 kHz) 49619 packets of 144 samples from 2015-01-31T12:50:07.235.000. Part 8/143

Processed Sat Feb 14 04:22:05 2015 by ELM ver.2012-10-06 from 001__elm20150131_125006__dat00.bin

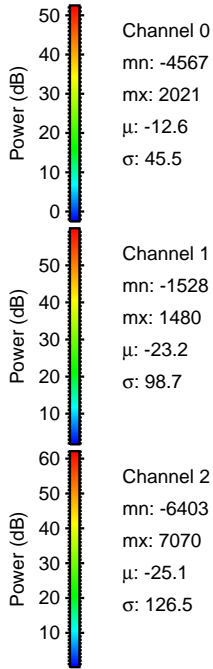
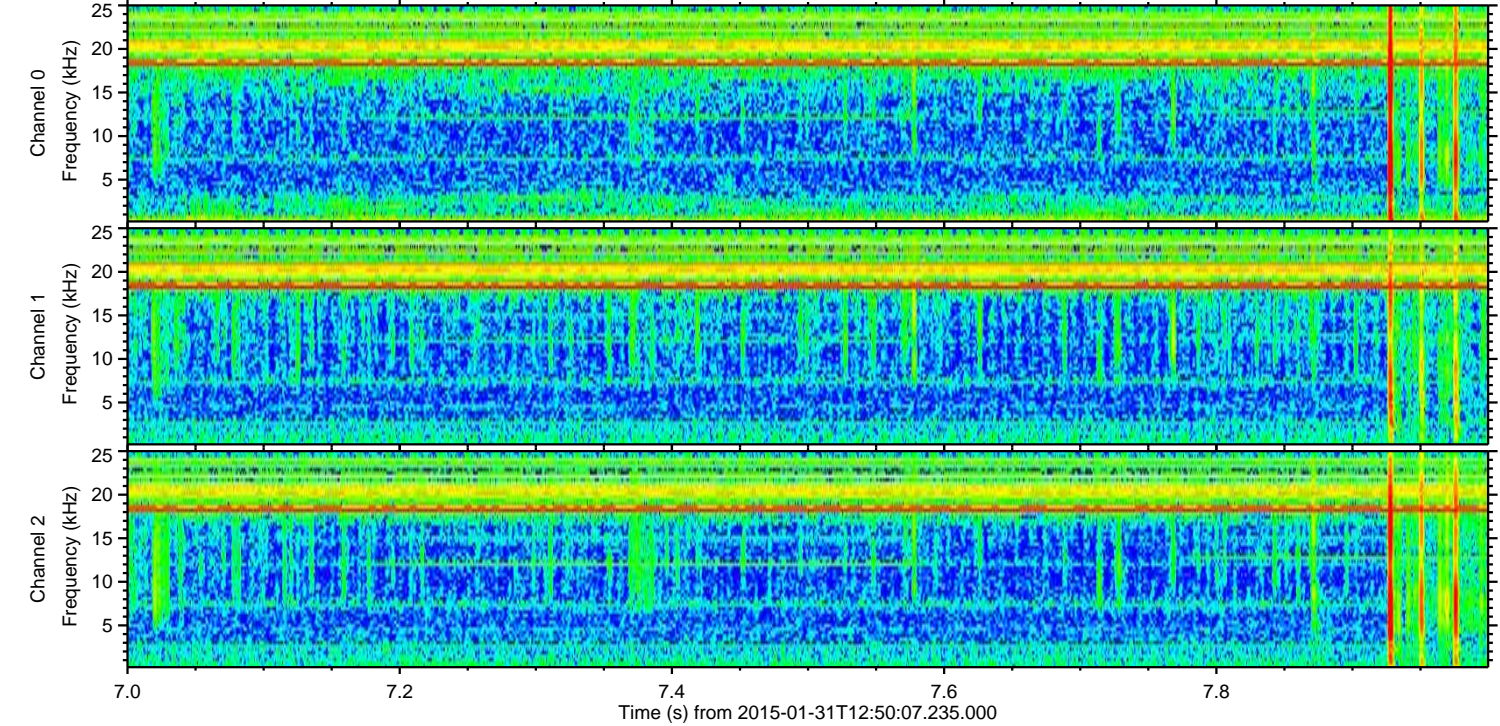
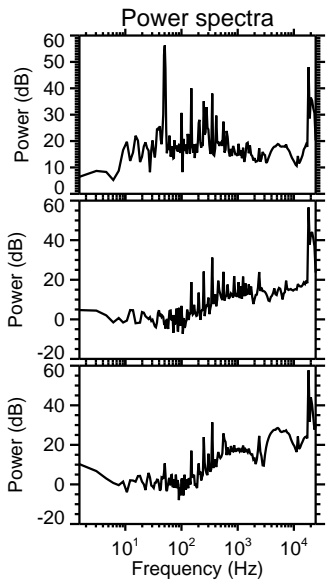
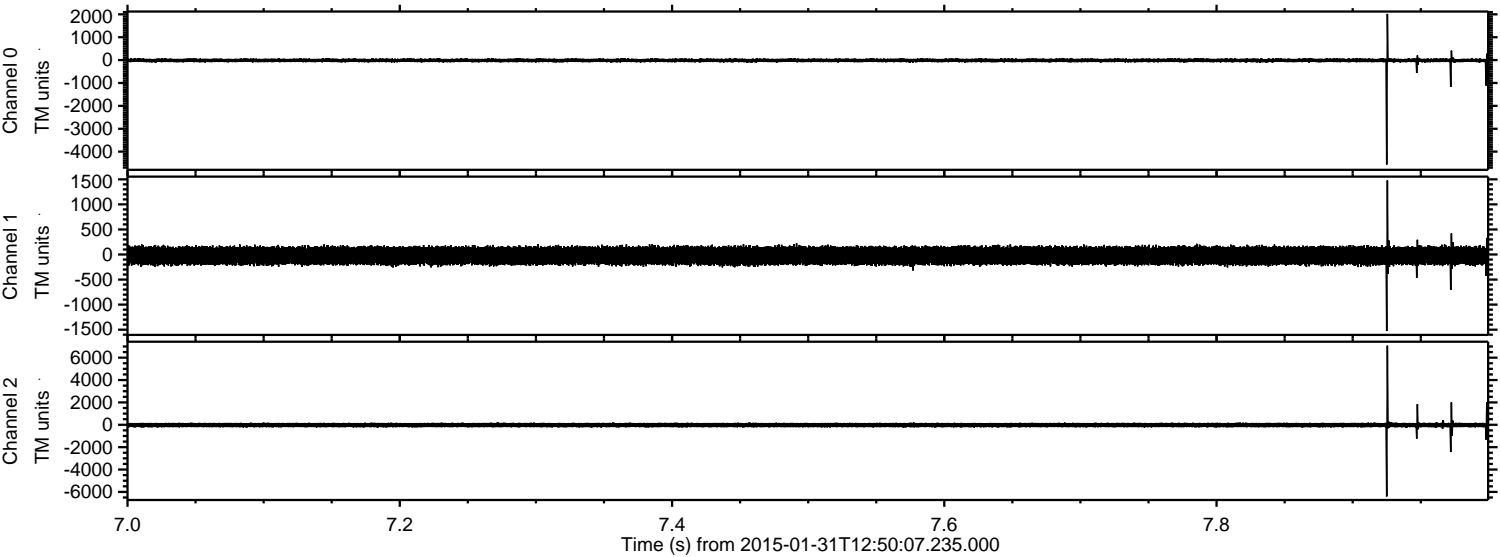

Processed Sat Feb 14 04:22:06 2015 by ELM ver.2012-10-06 from 001__elm20150131_125006__dat00.bin

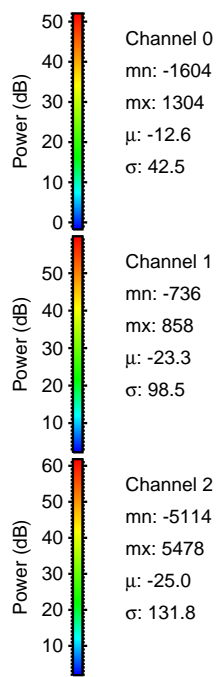
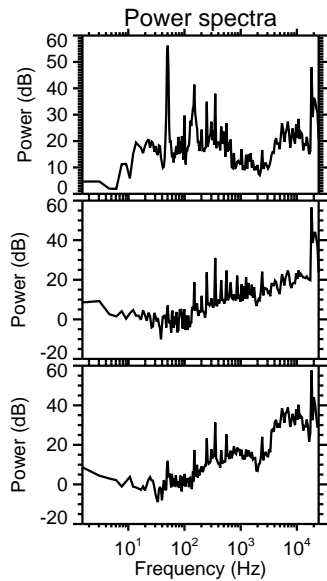
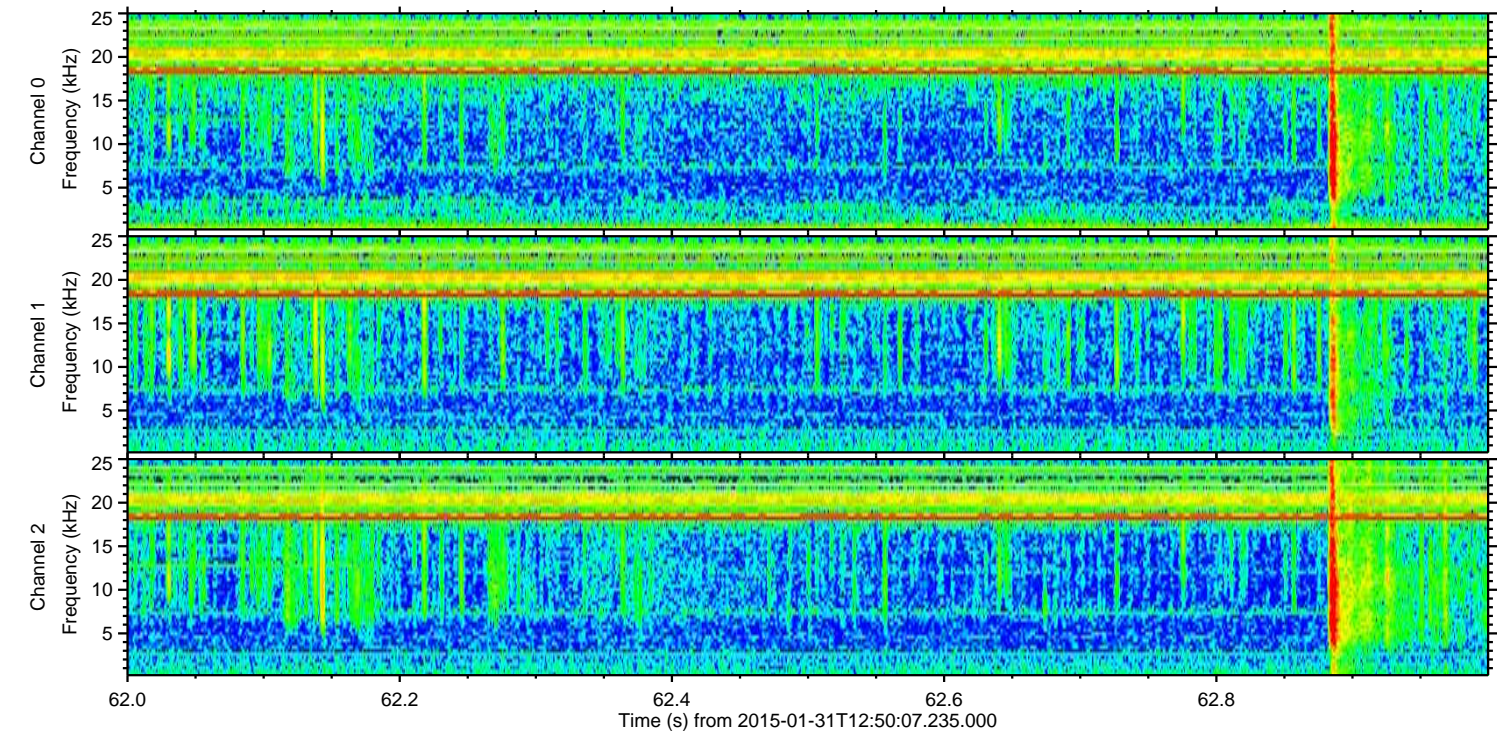
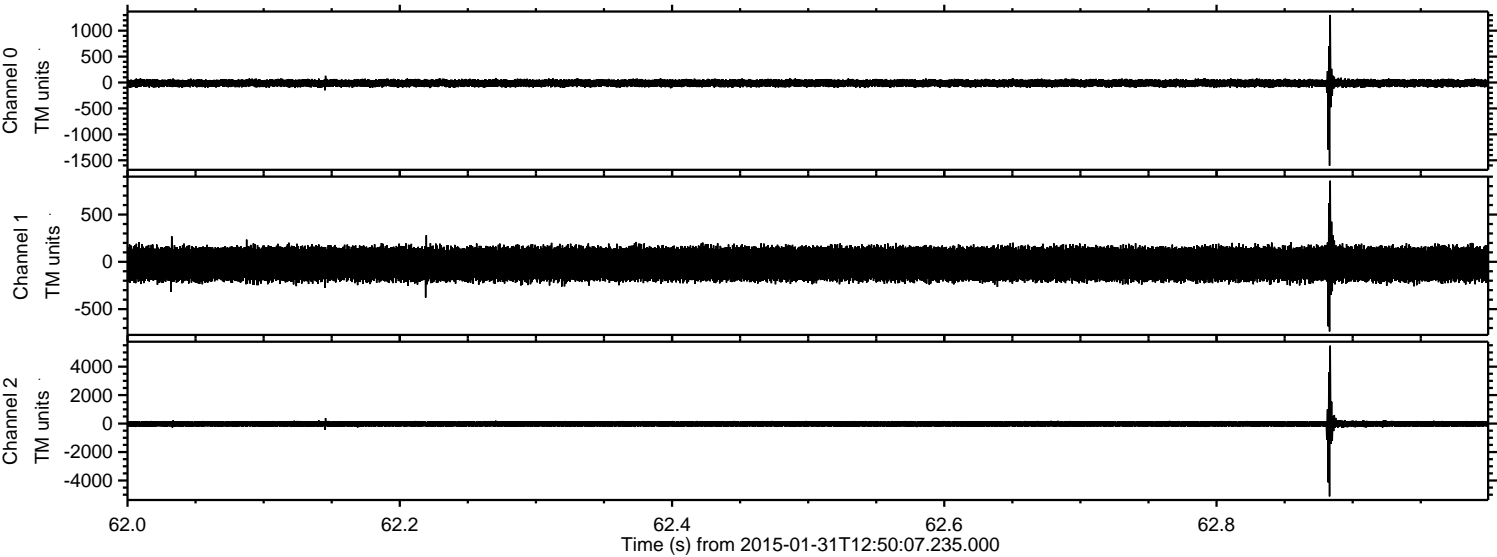

Channel 0
mn: -1604
mx: 1304
 μ : -12.6
 σ : 42.5

Channel 1
mn: -736
mx: 858
 μ : -23.3
 σ : 98.5

Channel 2
mn: -5114
mx: 5478
 μ : -25.0
 σ : 131.8

Processed Sat Feb 14 04:22:07 2015 by ELM ver.2012-10-06 from 001__elm20150131_125006__dat00.bin

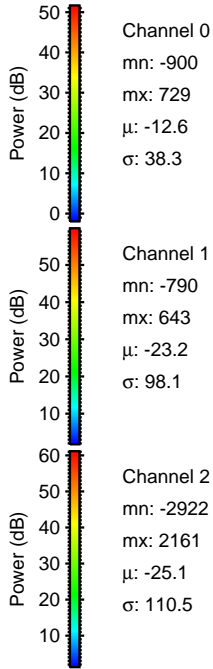
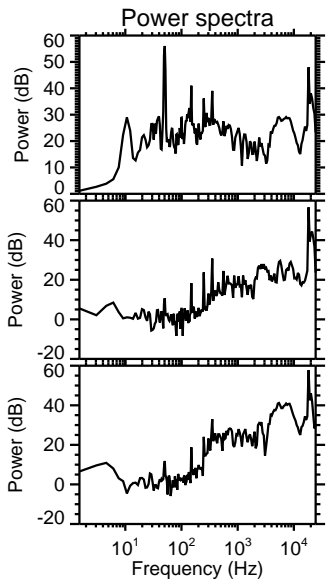
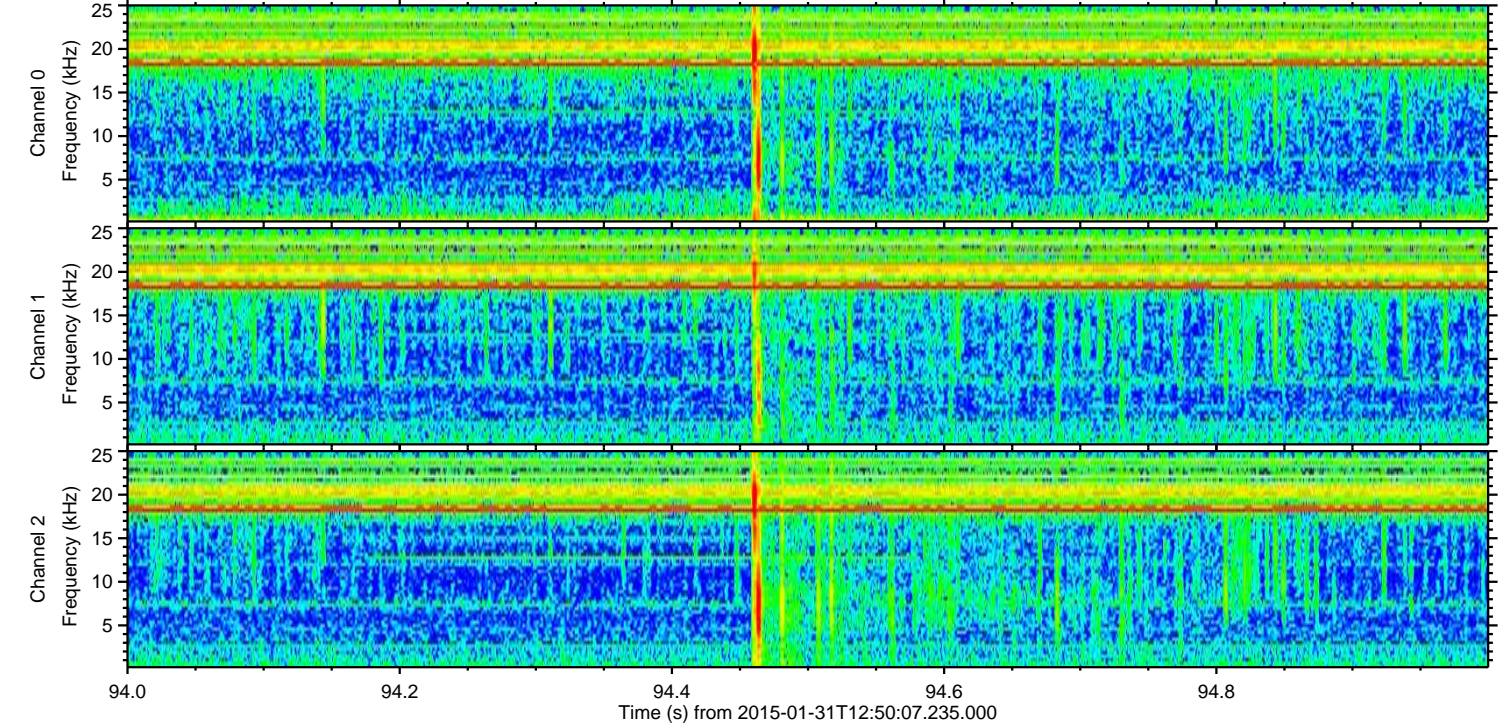
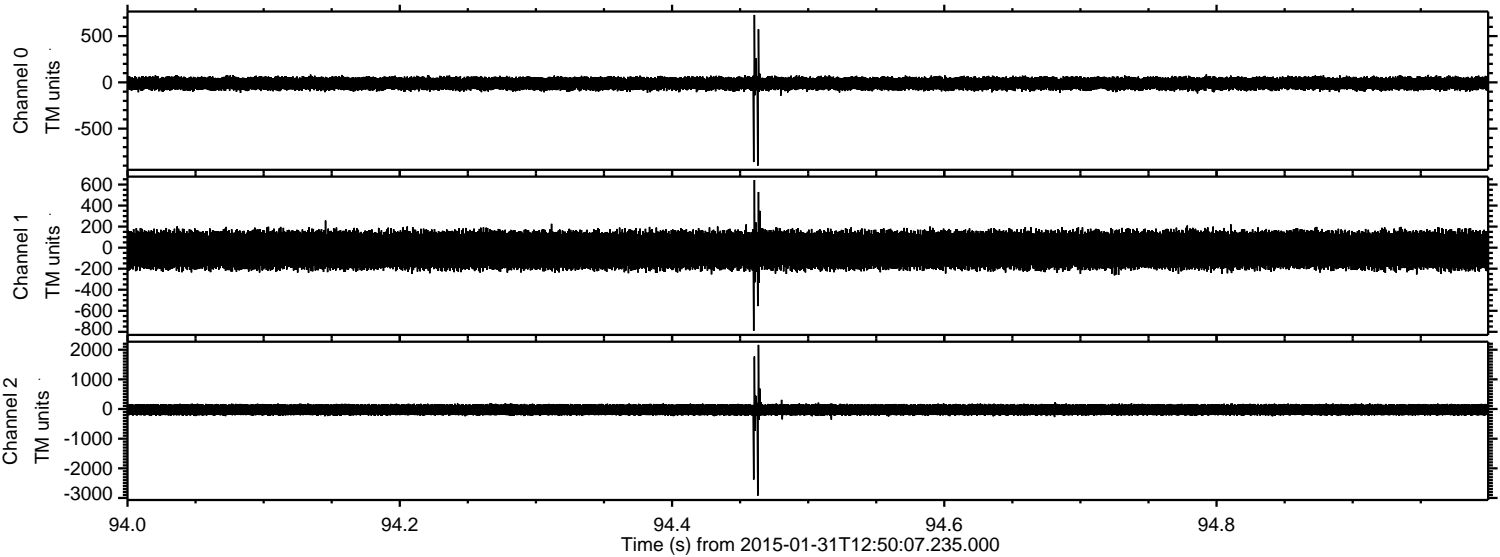

Channel 0
mn: -900
mx: 729
 μ : -12.6
 σ : 38.3

Channel 1
mn: -790
mx: 643
 μ : -23.2
 σ : 98.1

Channel 2
mn: -2922
mx: 2161
 μ : -25.1
 σ : 110.5

Processed Sat Feb 14 04:22:08 2015 by ELM ver.2012-10-06 from 001__elm20150131_125006__dat00.bin

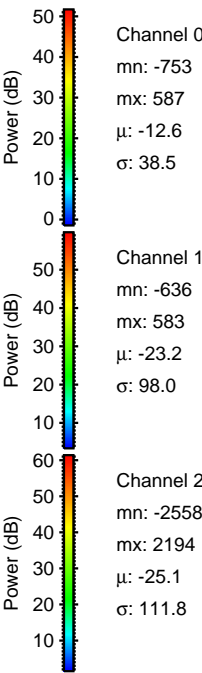
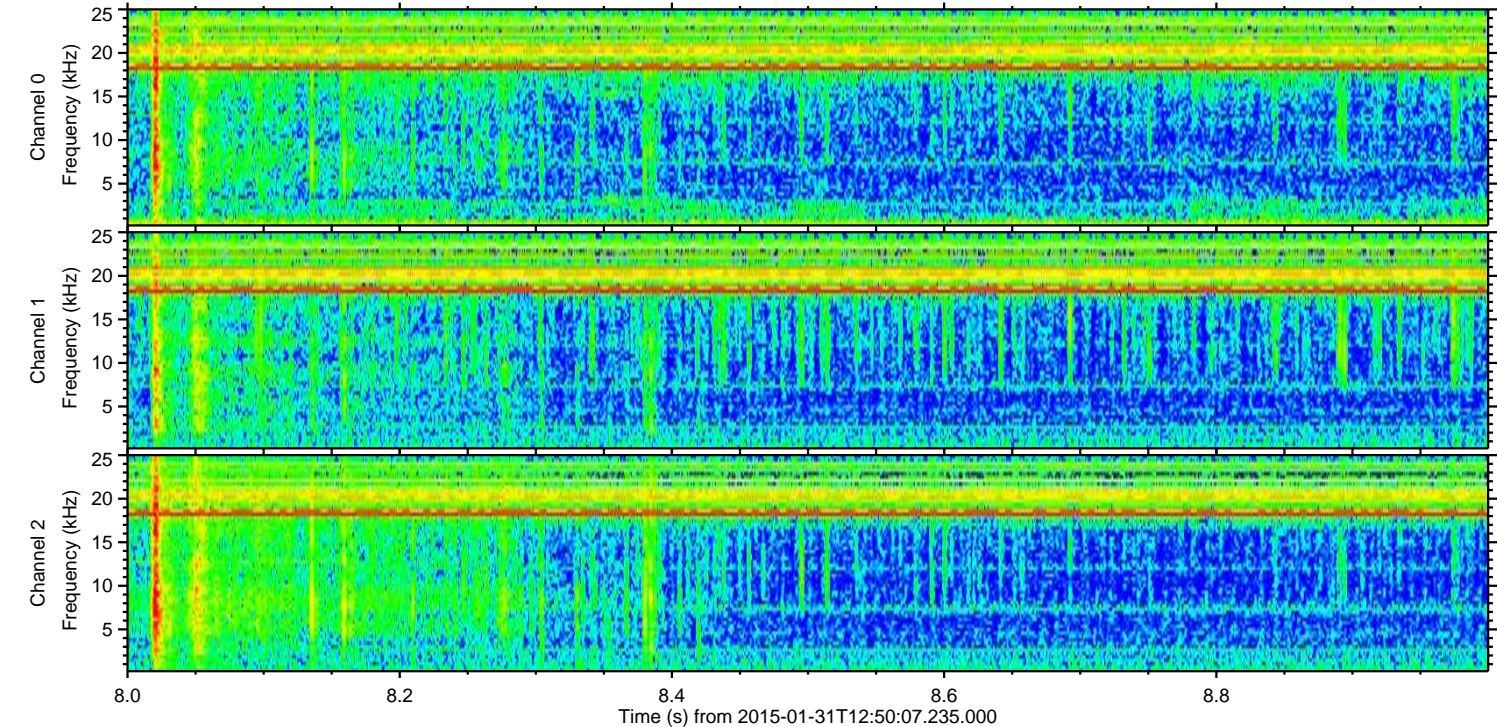
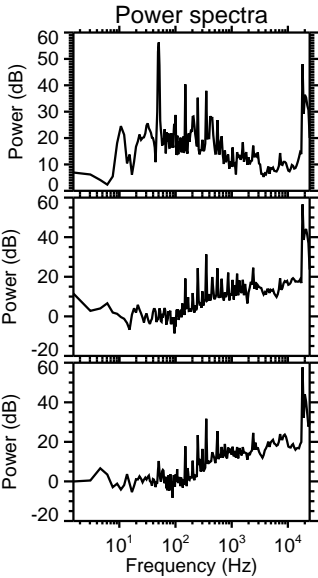
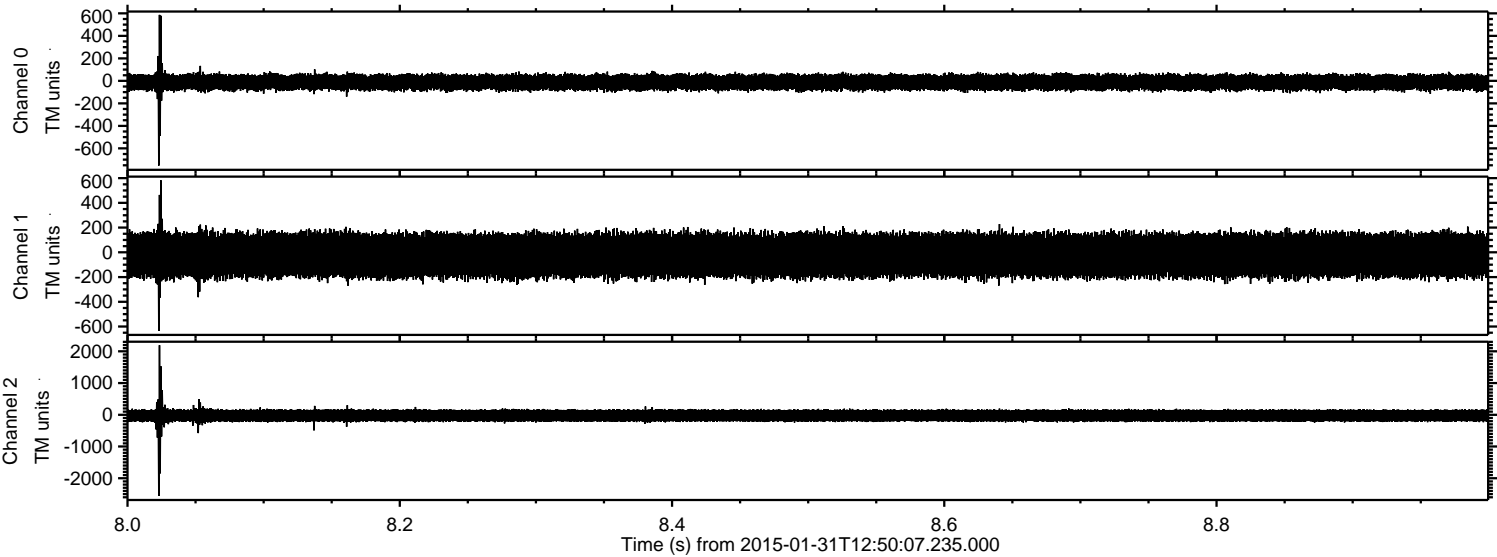

Processed Sat Feb 14 04:22:09 2015 by ELM ver.2012-10-06 from 001__elm20150131_125006__dat00.bin

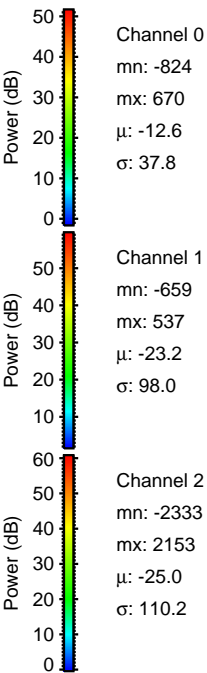
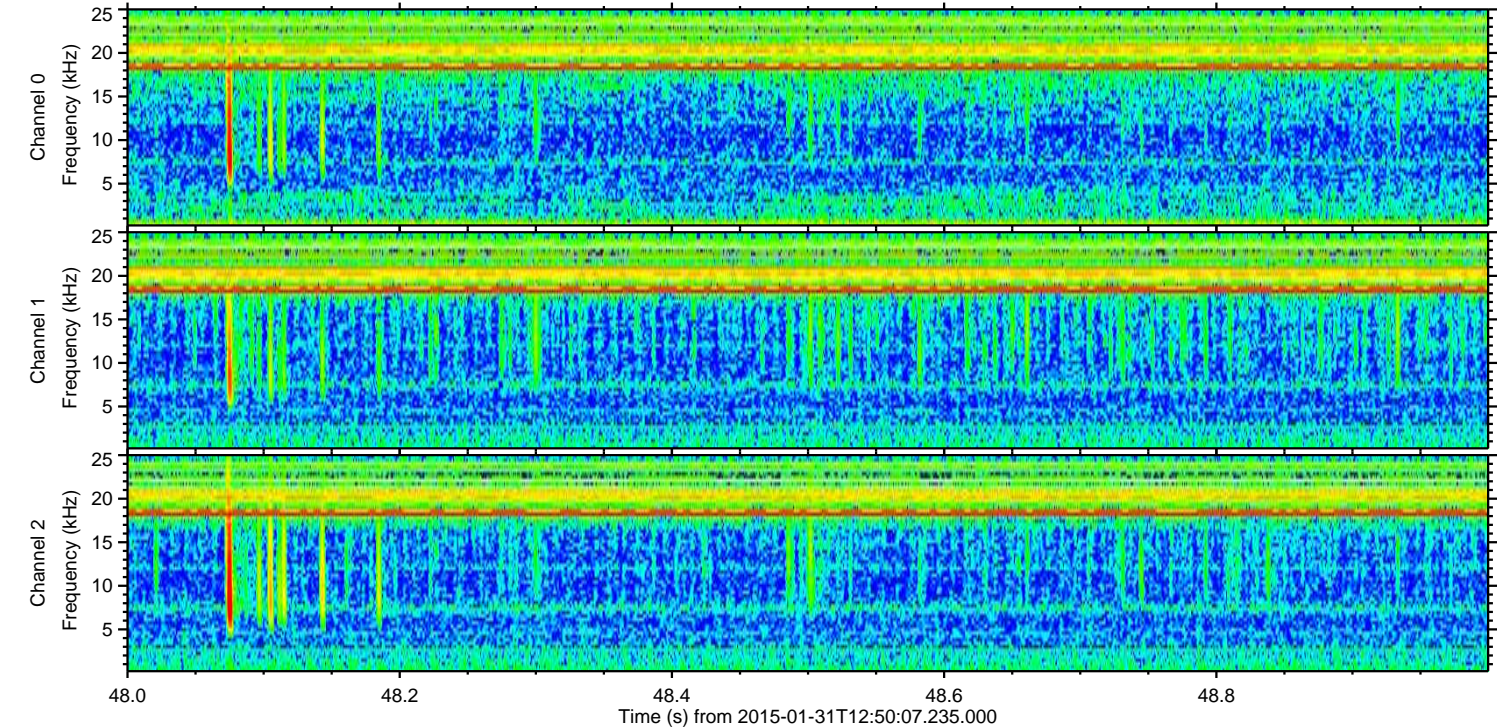
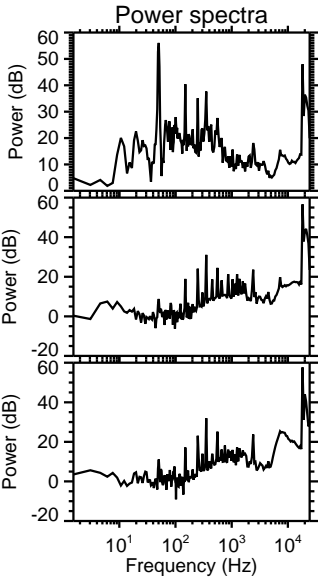
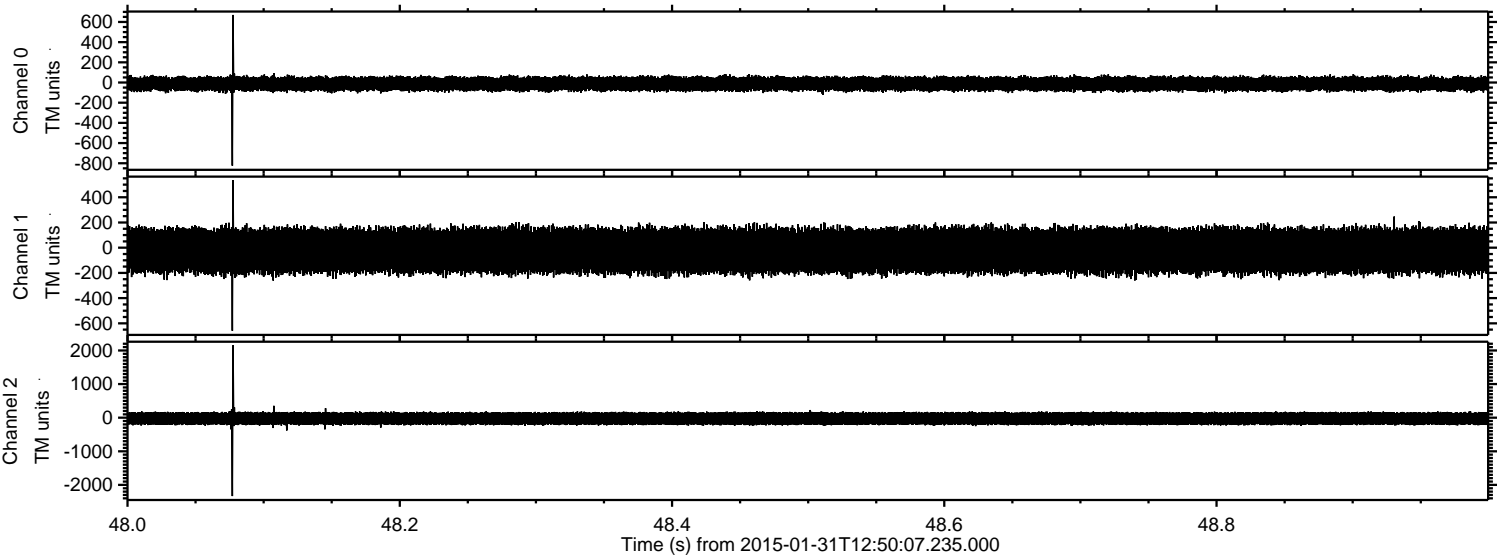

ELMAVAN 3D WAVEFORMS (Measured data sampled at 50 kHz) 49619 packets of 144 samples from 2015-01-31T12:50:07.235.000. Part 106/143

Processed Sat Feb 14 04:22:10 2015 by ELM ver.2012-10-06 from 001__elm20150131_125006__dat00.bin

