

# ELMAVAN 3D WAVEFORMS (Measured data sampled at 50 kHz) 49619 packets of 144 samples from 2015-01-31T10:45:02.471.999.

Processed Sat Feb 14 02:35:25 2015 by ELM ver.2012-10-06 from 001\_\_elm20150131\_104501\_\_dat00.bin

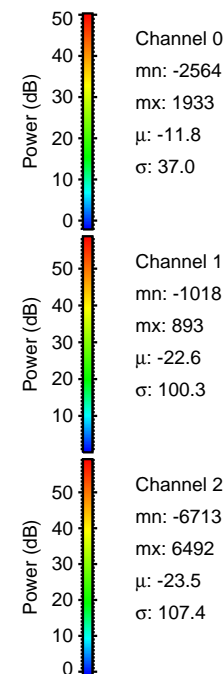

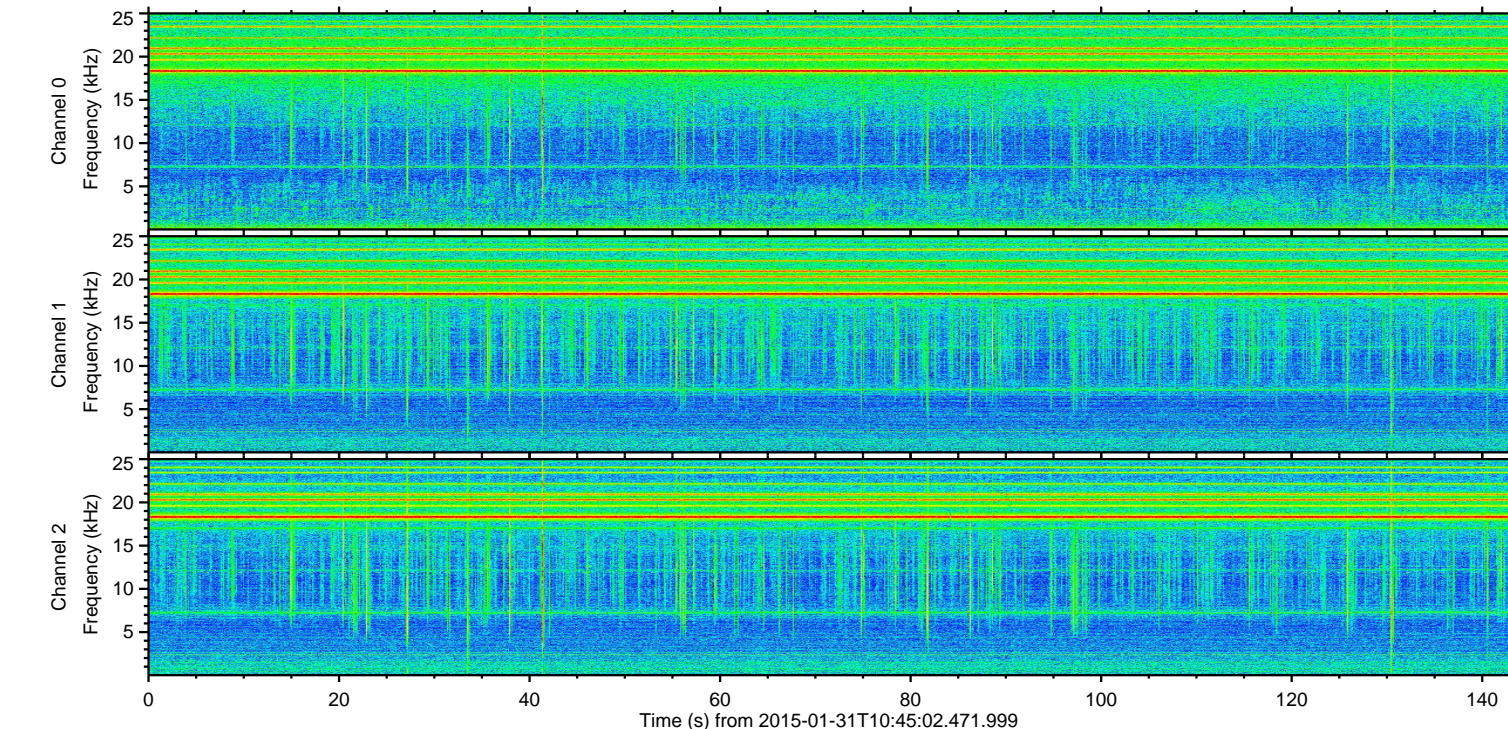
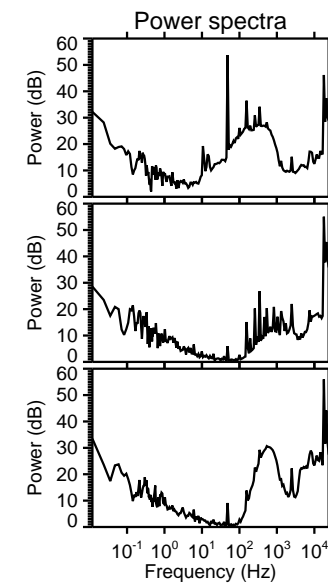
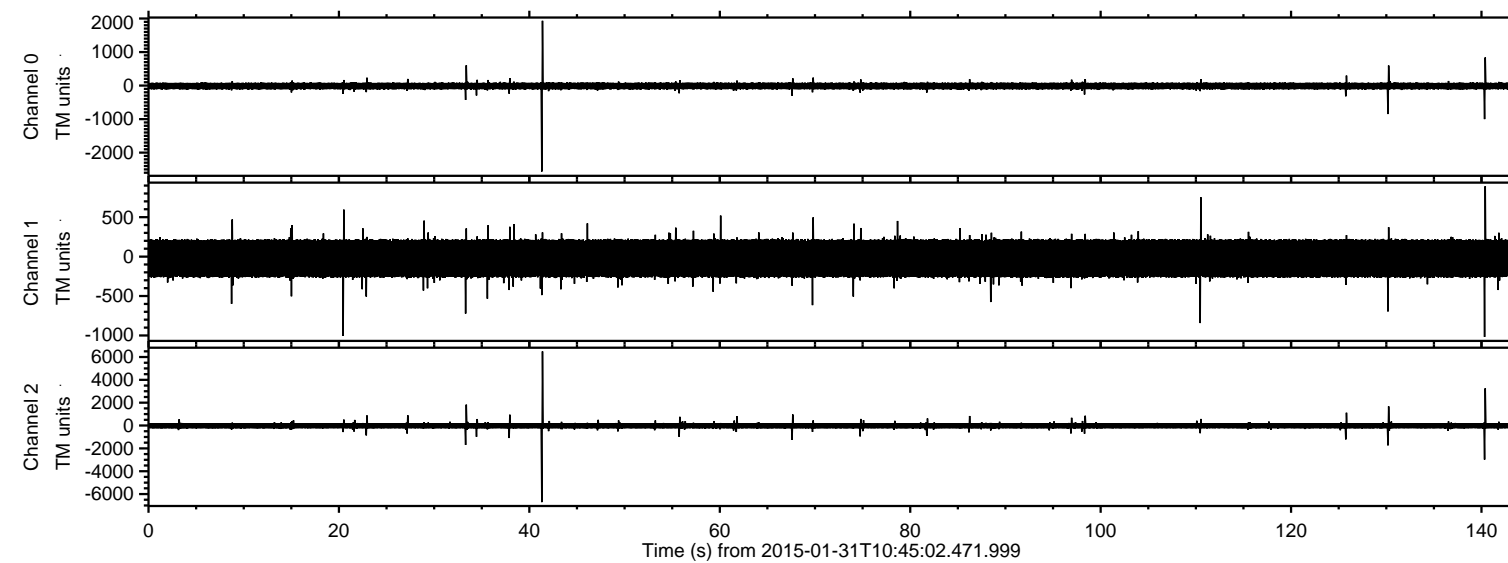

ELMAVAN 3D WAVEFORMS (Measured data sampled at 50 kHz) 49619 packets of 144 samples from 2015-01-31T10:45:02.471.999. Part 42/143

Processed Sat Feb 14 02:35:37 2015 by ELM ver.2012-10-06 from 001\_\_elm20150131\_104501\_\_dat00.bin

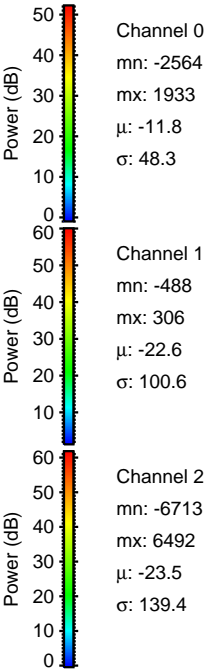
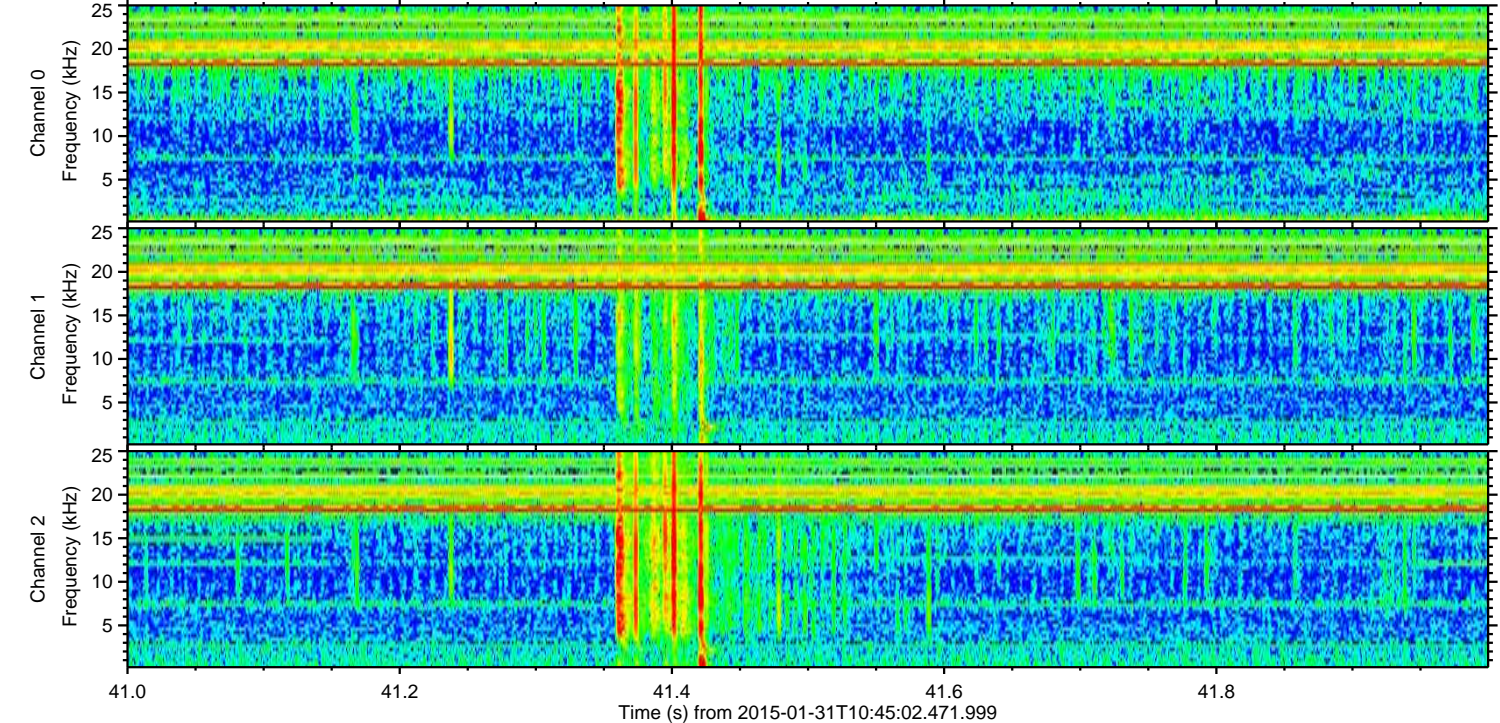
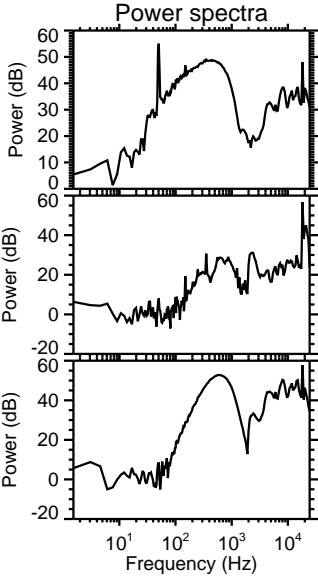
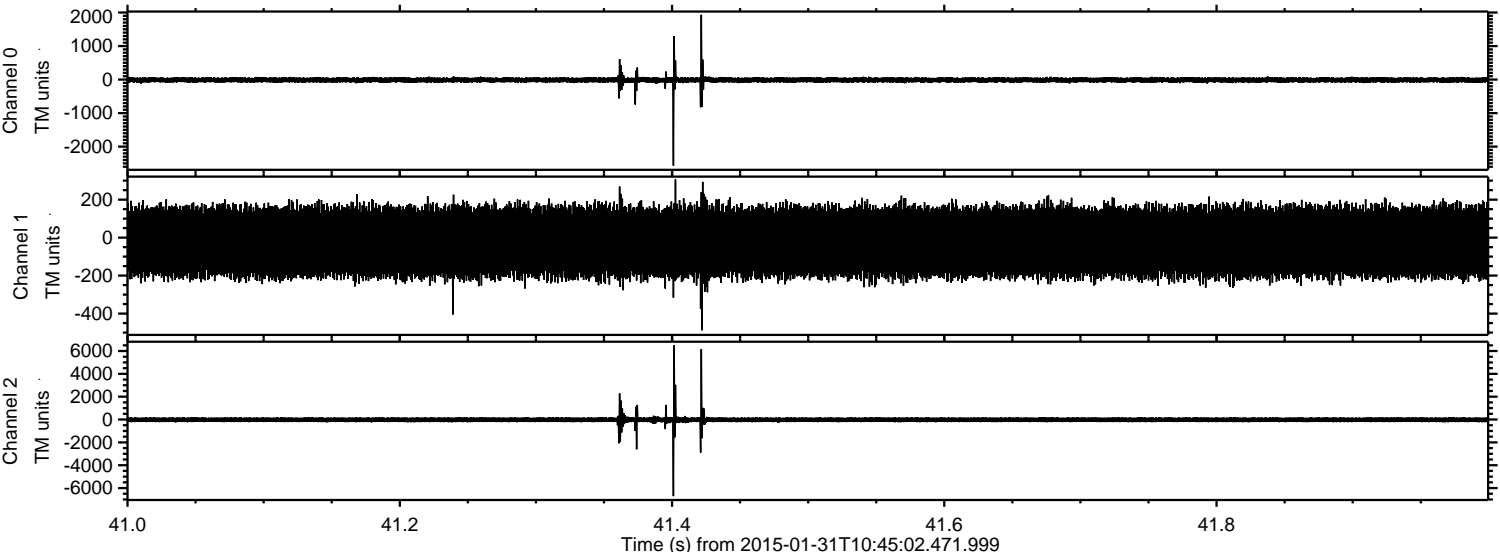



ELMAVAN 3D WAVEFORMS (Measured data sampled at 50 kHz) 49619 packets of 144 samples from 2015-01-31T10:45:02.471.999. Part 141/143

Processed Sat Feb 14 02:35:38 2015 by ELM ver.2012-10-06 from 001\_\_elm20150131\_104501\_\_dat00.bin

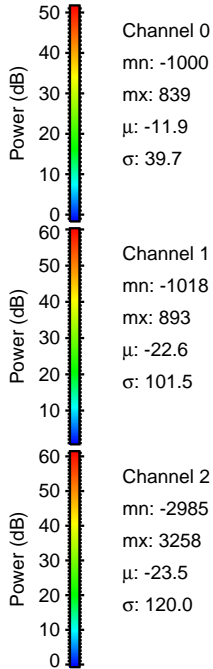
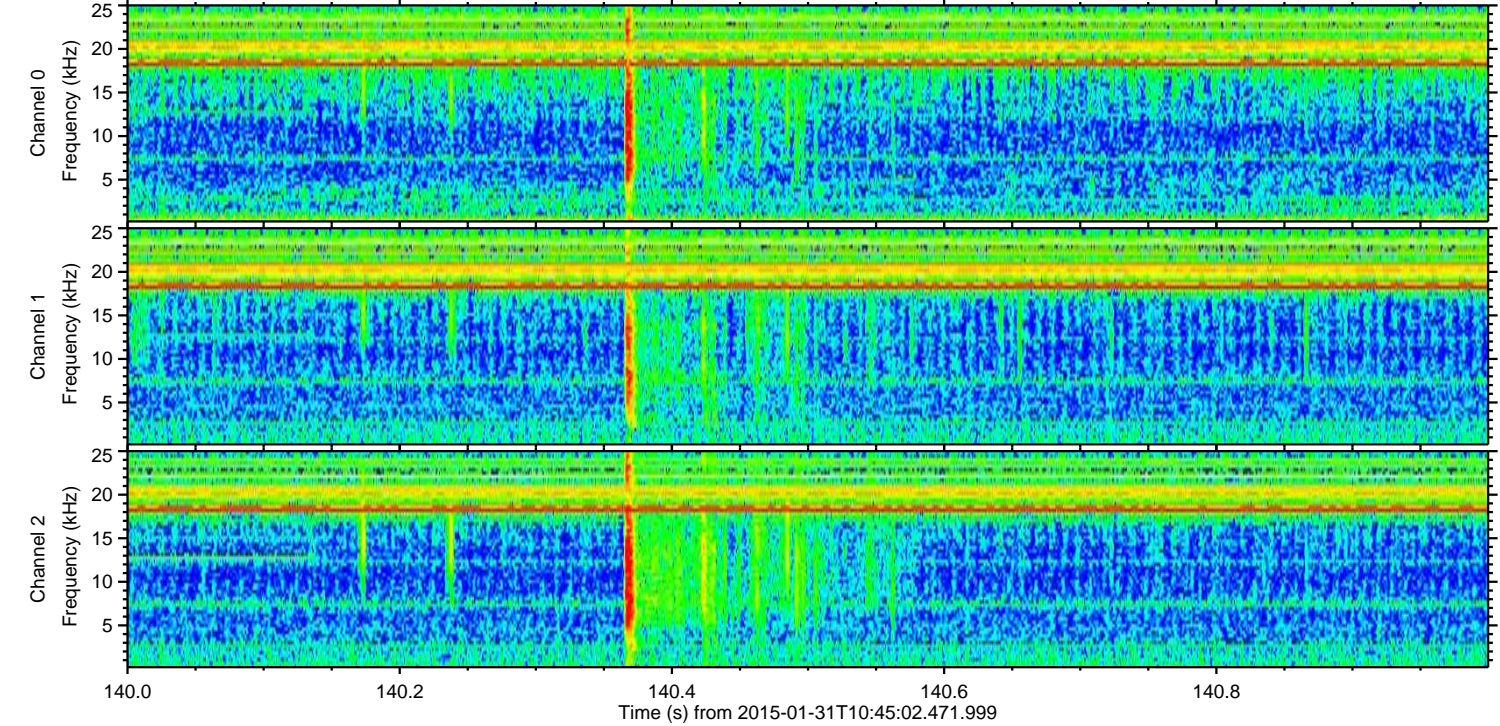
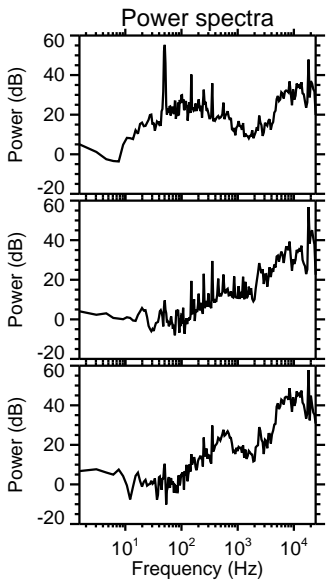
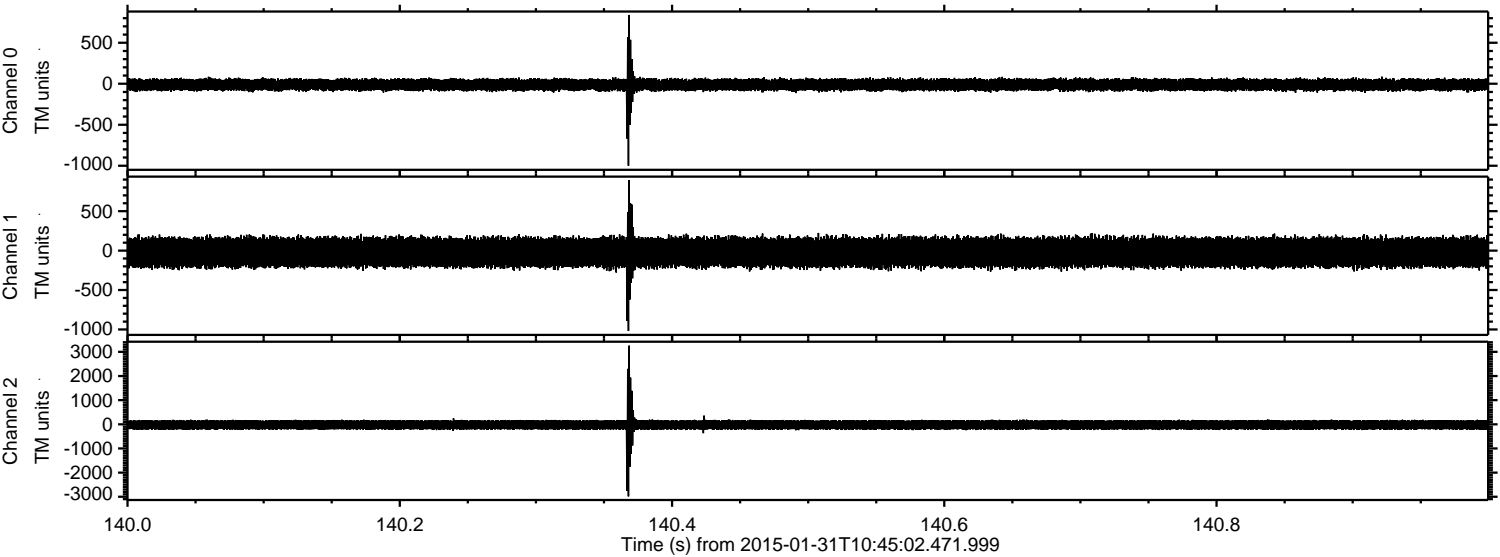



Processed Sat Feb 14 02:35:39 2015 by ELM ver.2012-10-06 from 001\_\_elm20150131\_104501\_\_dat00.bin

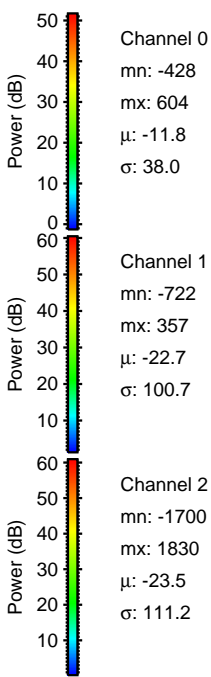
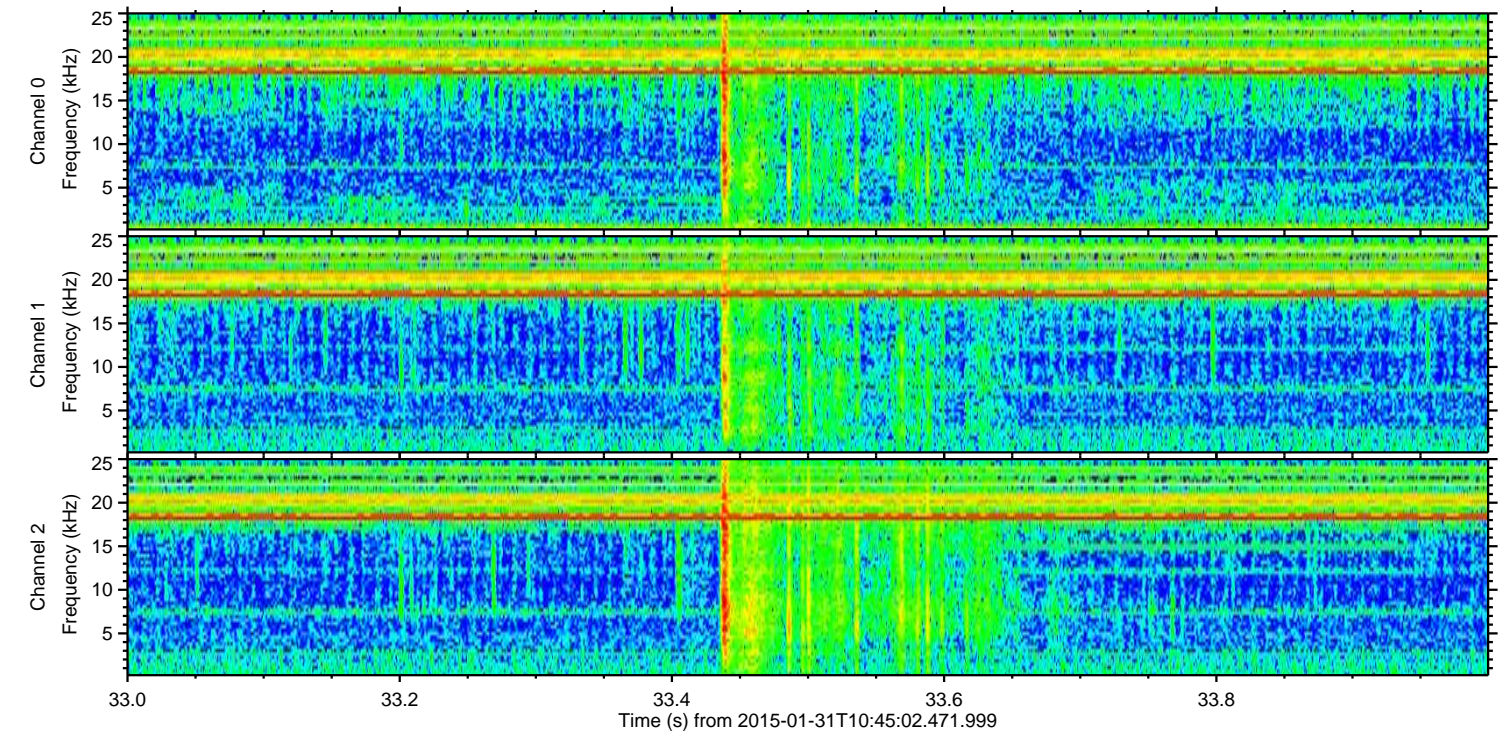
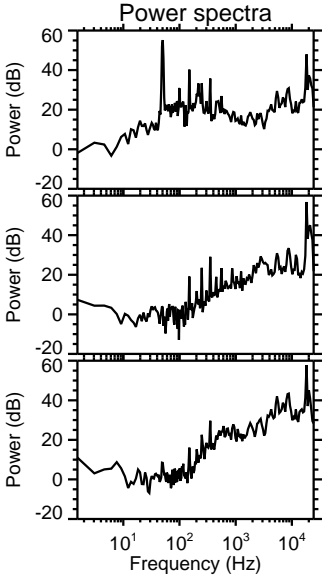
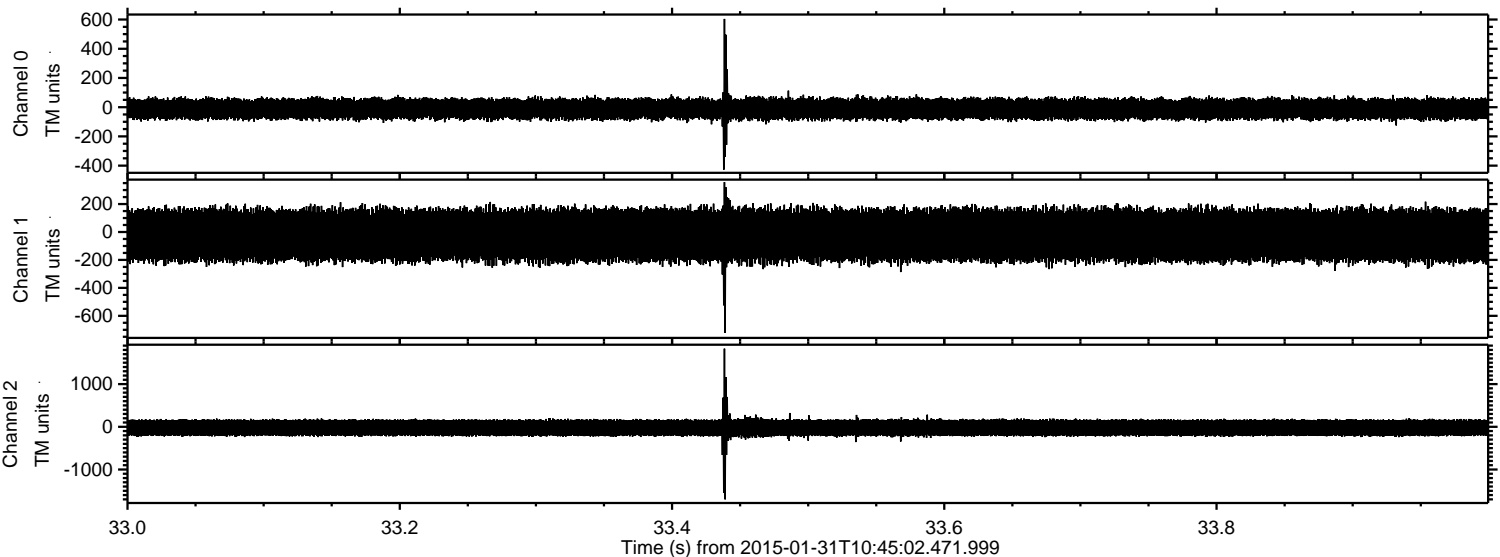



ELMAVAN 3D WAVEFORMS (Measured data sampled at 50 kHz) 49619 packets of 144 samples from 2015-01-31T10:45:02.471.999. Part 131/143

Processed Sat Feb 14 02:35:40 2015 by ELM ver.2012-10-06 from 001\_\_elm20150131\_104501\_\_dat00.bin

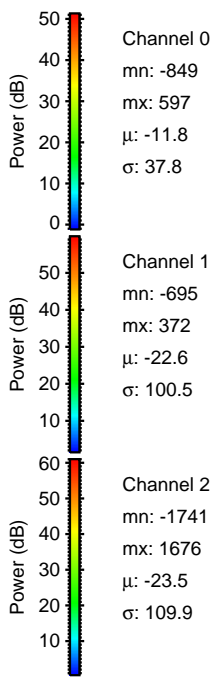
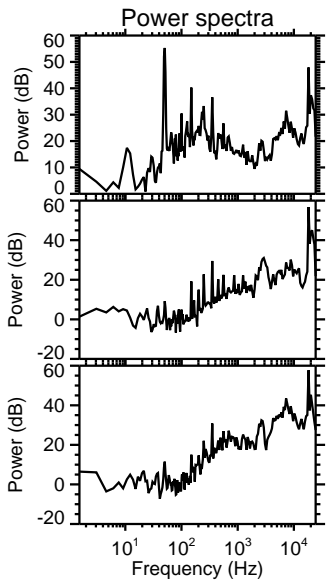
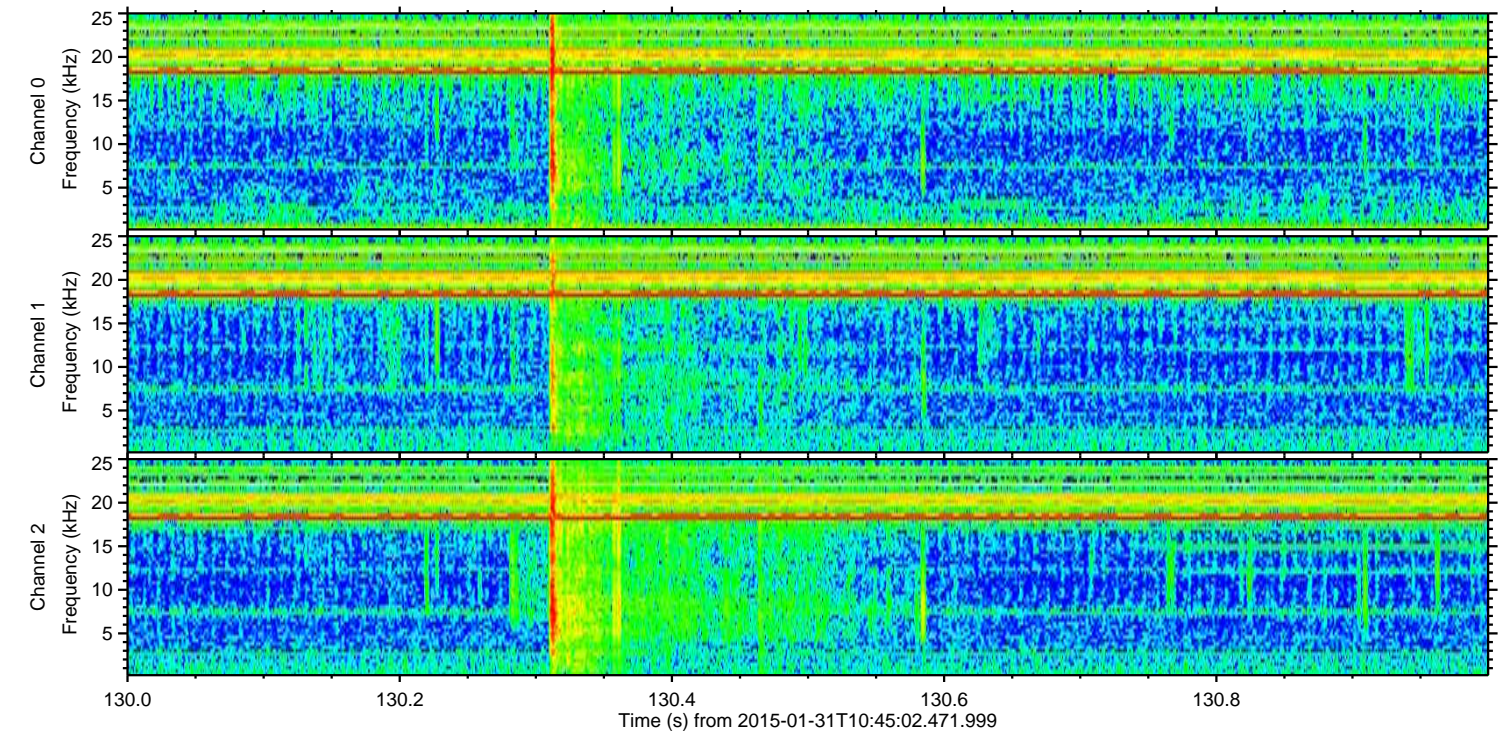
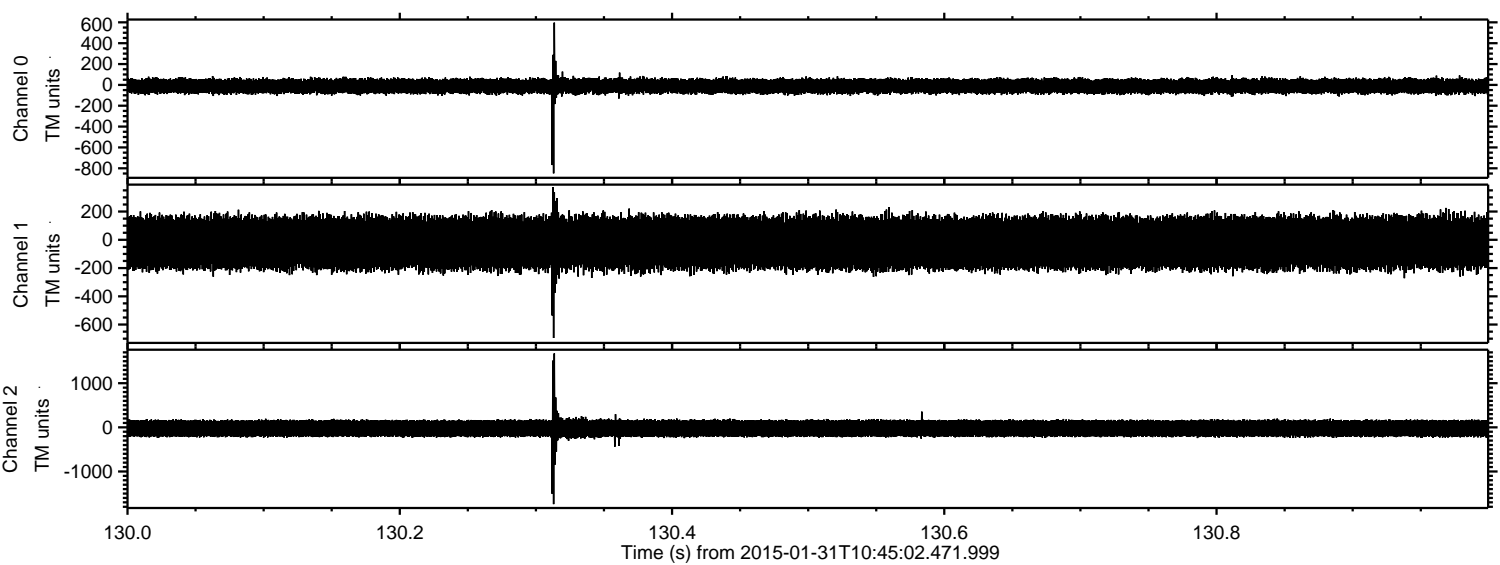



ELMAVAN 3D WAVEFORMS (Measured data sampled at 50 kHz) 49619 packets of 144 samples from 2015-01-31T10:45:02.471.999. Part 68/143

Processed Sat Feb 14 02:35:41 2015 by ELM ver.2012-10-06 from 001\_\_elm20150131\_104501\_\_dat00.bin

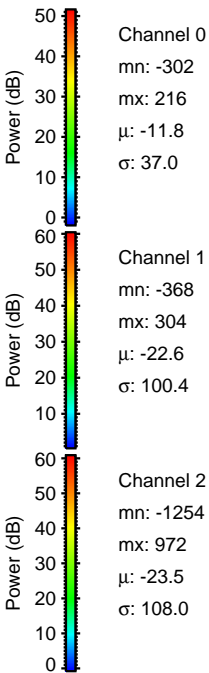
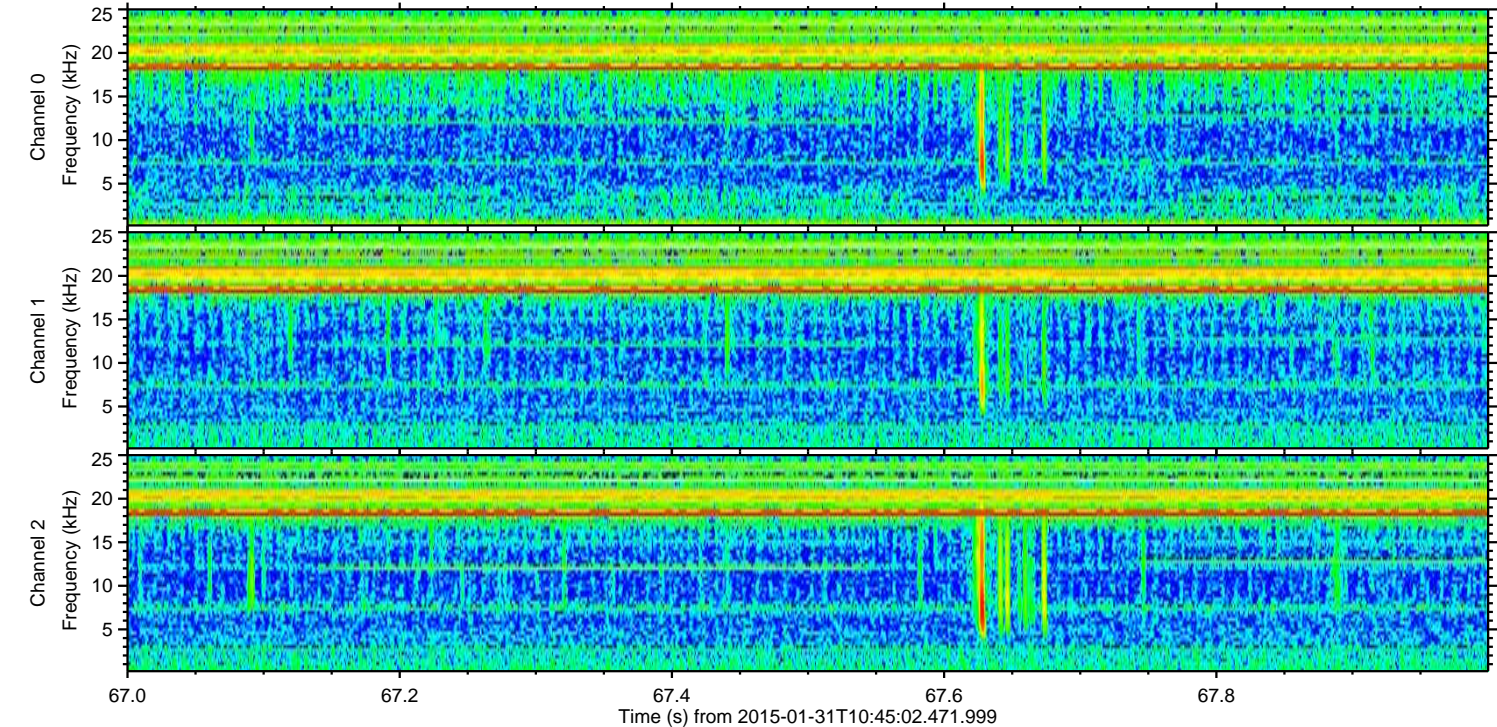
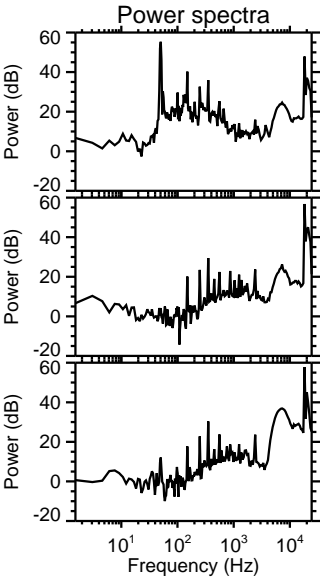
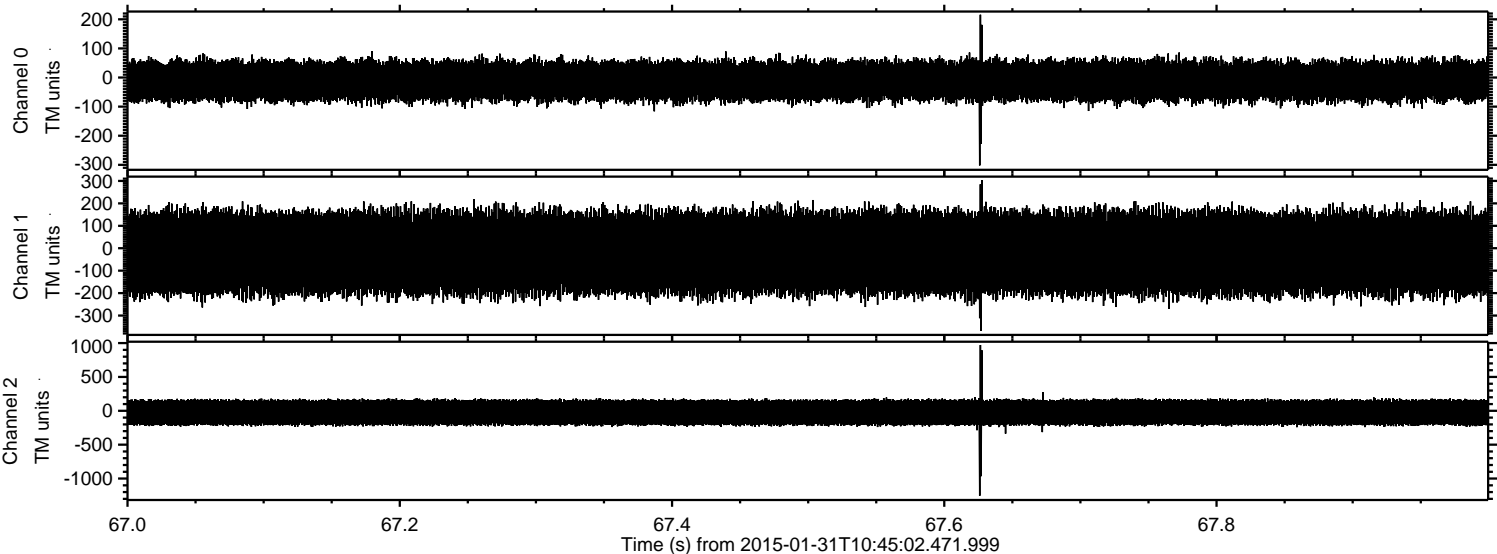



ELMAVAN 3D WAVEFORMS (Measured data sampled at 50 kHz) 49619 packets of 144 samples from 2015-01-31T10:45:02.471.999. Part 126/143

Processed Sat Feb 14 02:35:42 2015 by ELM ver.2012-10-06 from 001\_\_elm20150131\_104501\_\_dat00.bin

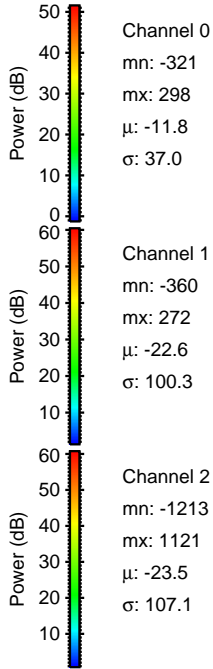
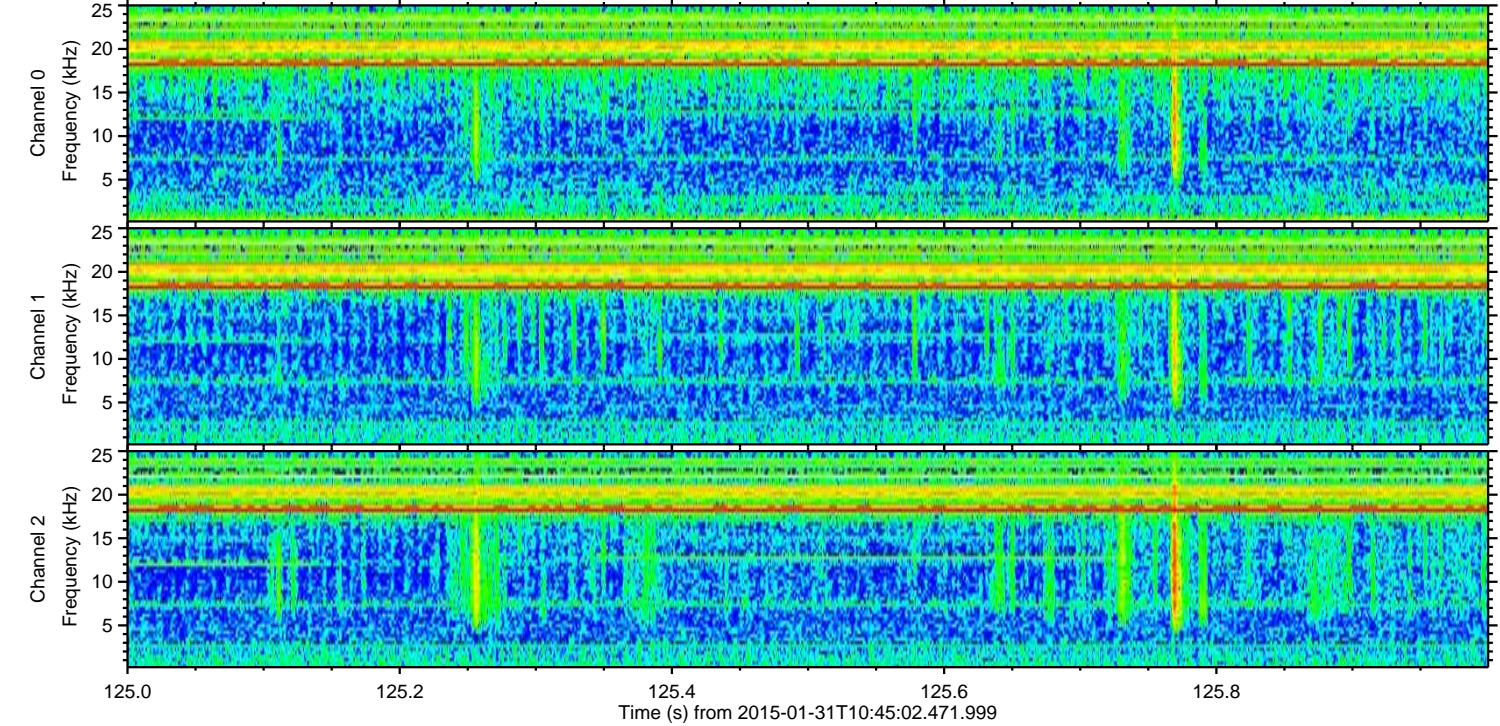
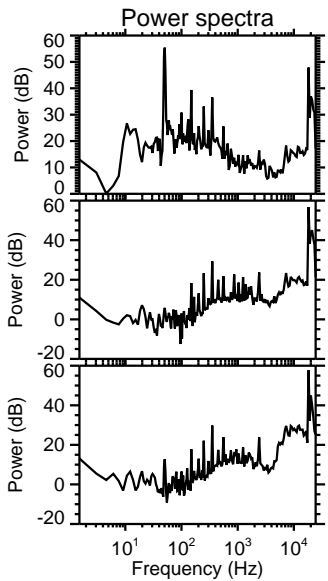
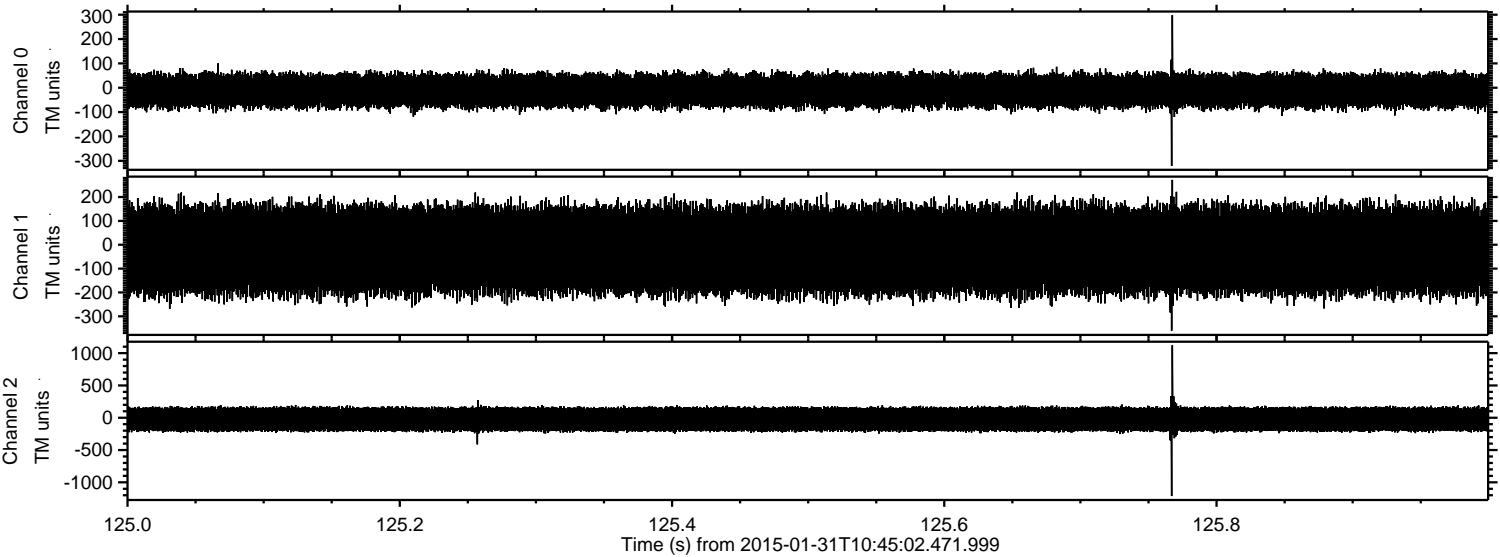

Channel 0  
mn: -321  
mx: 298  
μ: -11.8  
σ: 37.0

Channel 1  
mn: -360  
mx: 272  
μ: -22.6  
σ: 100.3

Channel 2  
mn: -1213  
mx: 1121  
μ: -23.5  
σ: 107.1



Processed Sat Feb 14 02:35:43 2015 by ELM ver.2012-10-06 from 001\_\_elm20150131\_104501\_\_dat00.bin

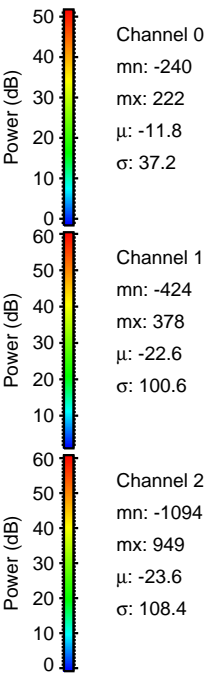
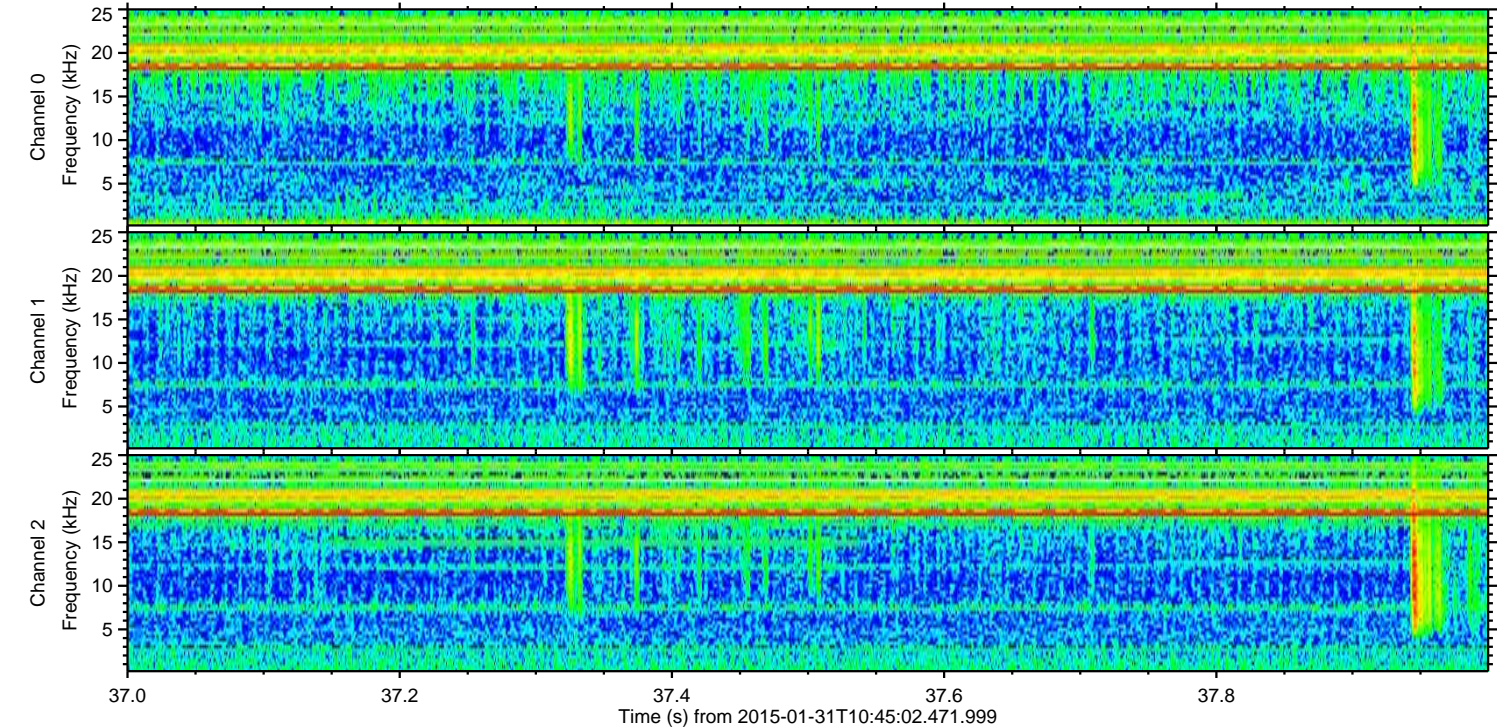
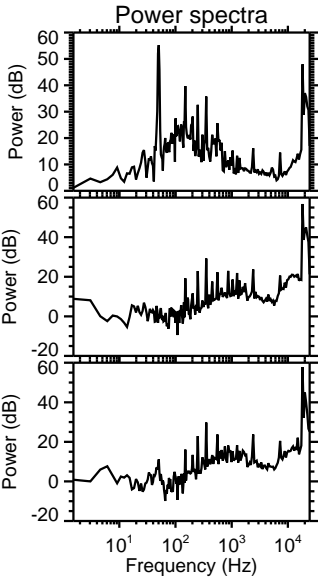
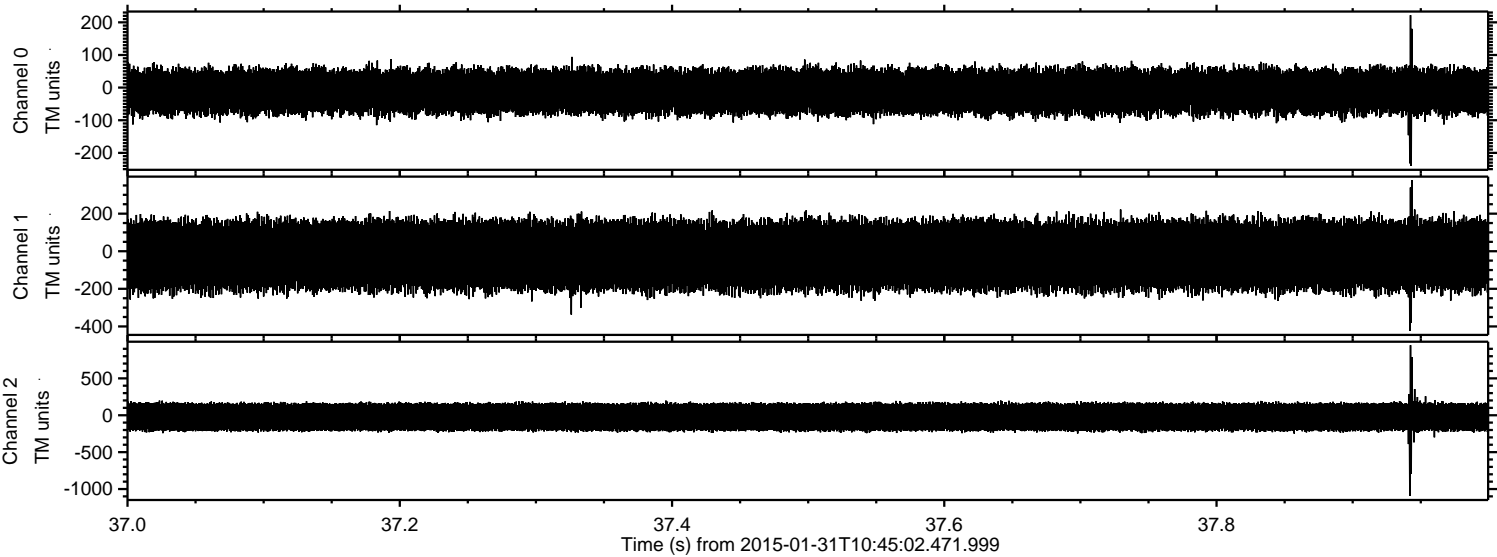



ELMAVAN 3D WAVEFORMS (Measured data sampled at 50 kHz) 49619 packets of 144 samples from 2015-01-31T10:45:02.471.999. Part 21/143

Processed Sat Feb 14 02:35:44 2015 by ELM ver.2012-10-06 from 001\_\_elm20150131\_104501\_\_dat00.bin

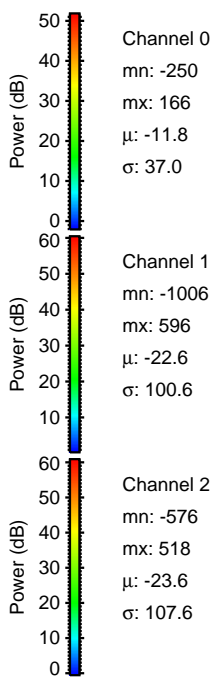
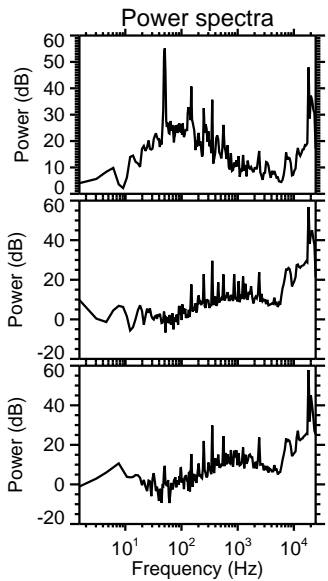
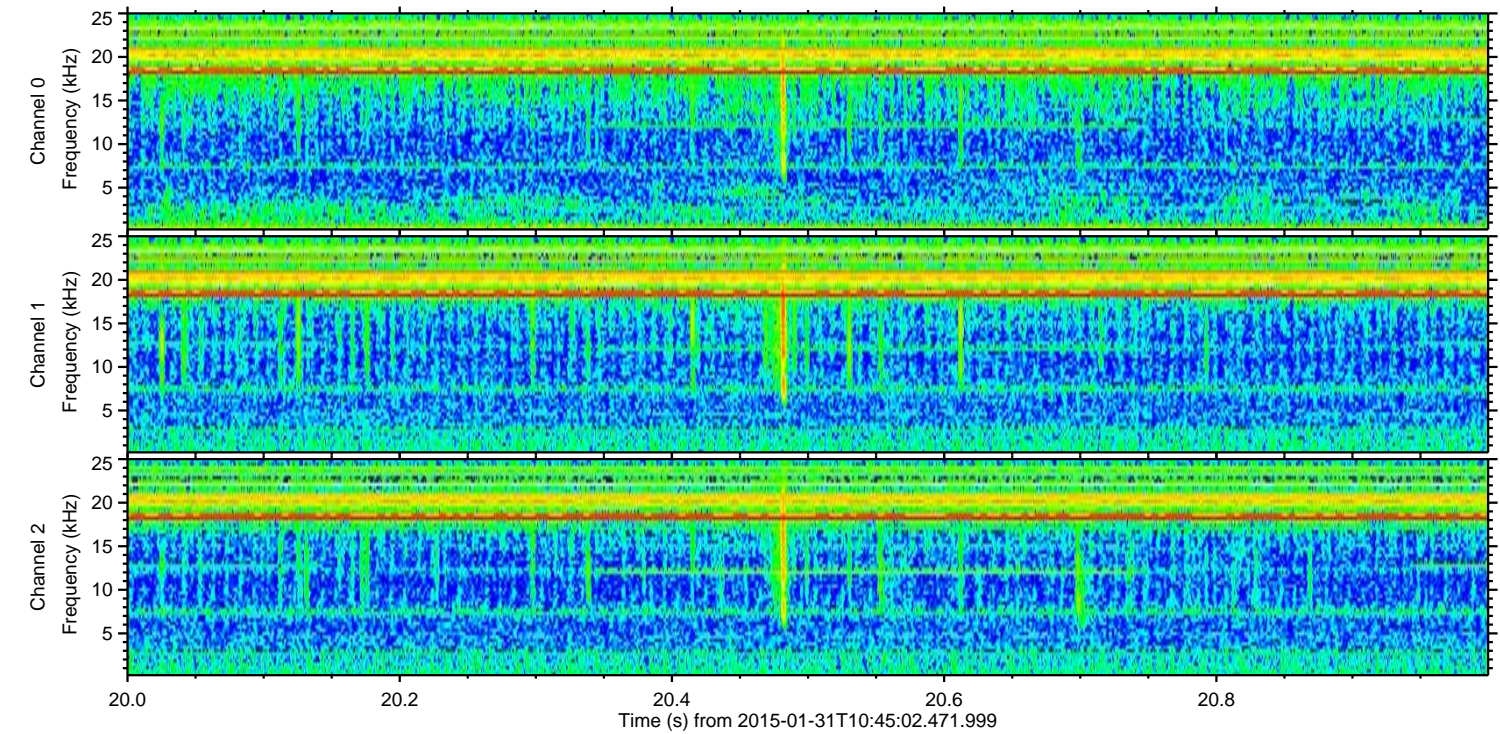
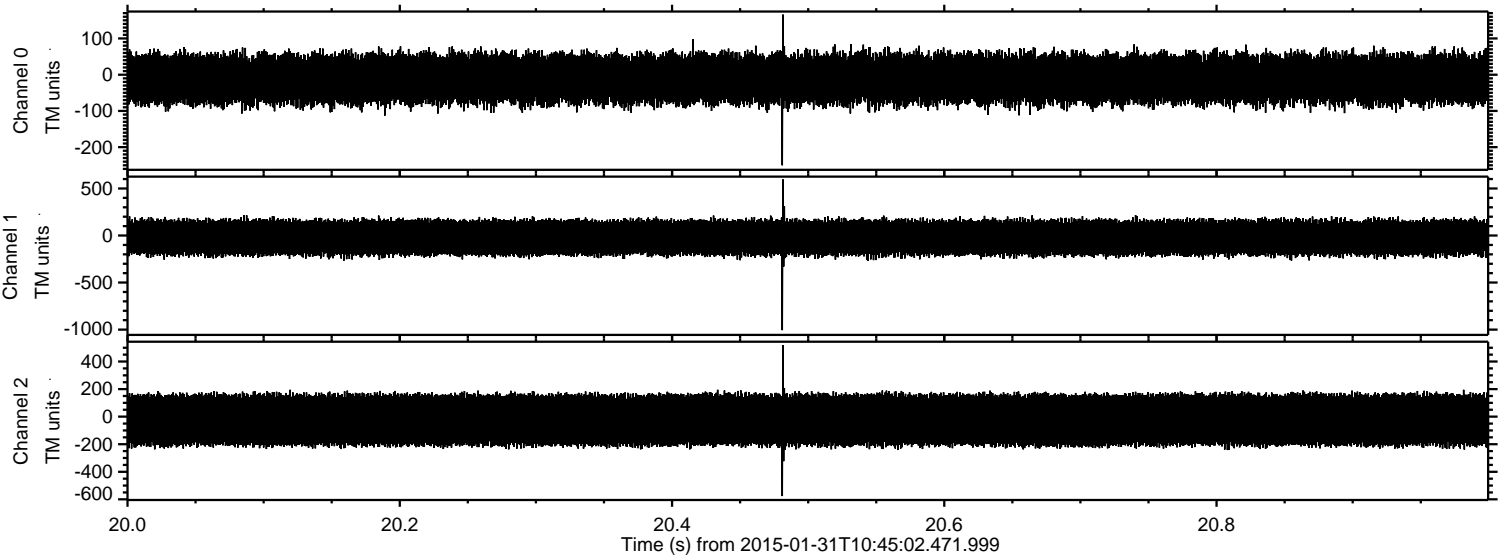

Channel 0  
mn: -250  
mx: 166  
 $\mu$ : -11.8  
 $\sigma$ : 37.0

Channel 1  
mn: -1006  
mx: 596  
 $\mu$ : -22.6  
 $\sigma$ : 100.6

Channel 2  
mn: -576  
mx: 518  
 $\mu$ : -23.6  
 $\sigma$ : 107.6



ELMAVAN 3D WAVEFORMS (Measured data sampled at 50 kHz) 49619 packets of 144 samples from 2015-01-31T10:45:02.471.999. Part 35/143

Processed Sat Feb 14 02:35:45 2015 by ELM ver.2012-10-06 from 001\_\_elm20150131\_104501\_\_dat00.bin

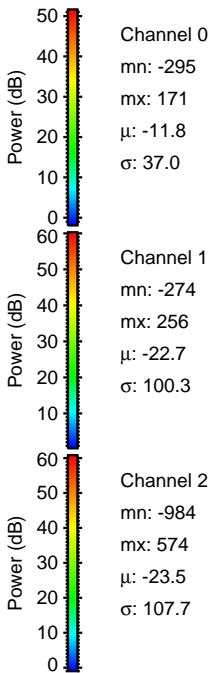
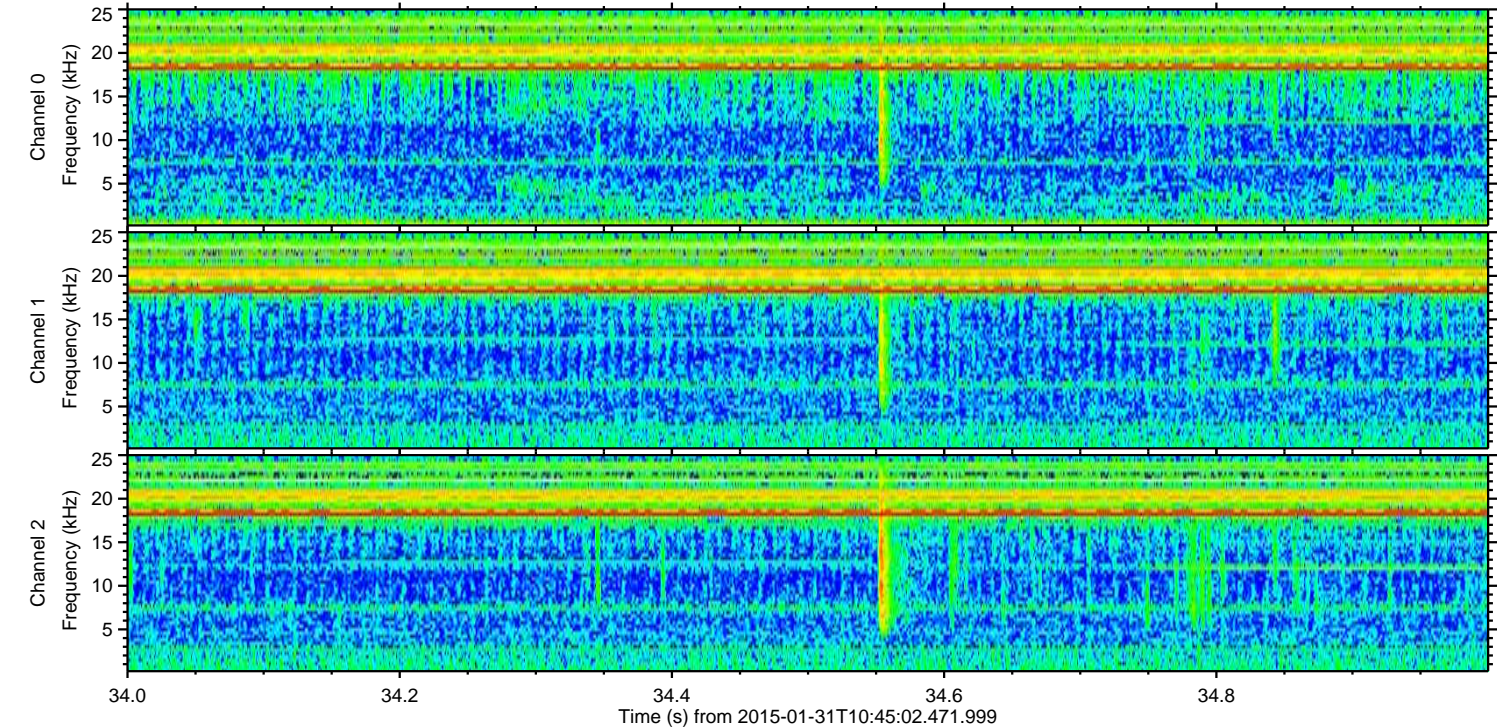
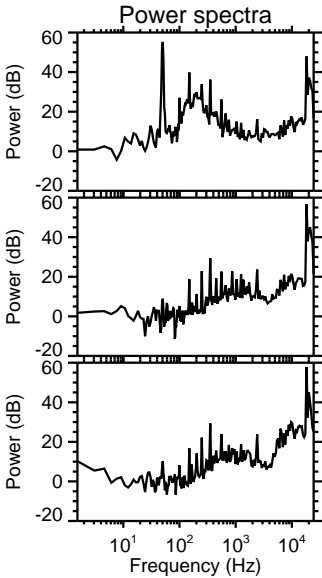
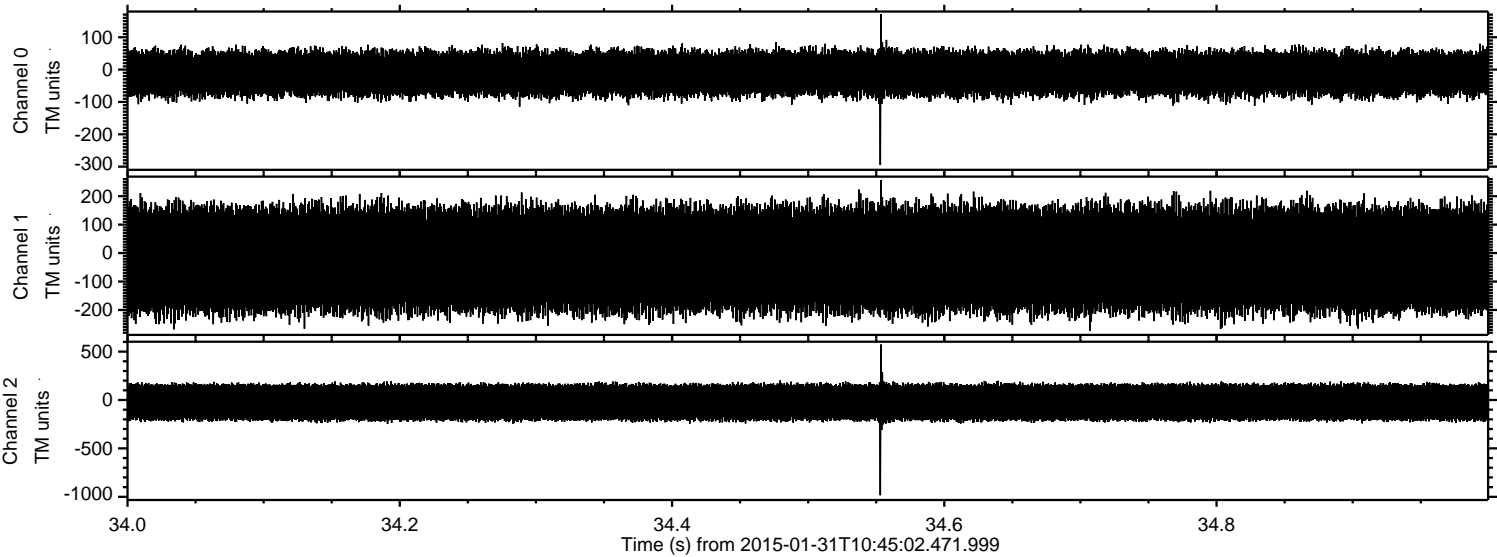



Processed Sat Feb 14 02:35:46 2015 by ELM ver.2012-10-06 from 001\_\_elm20150131\_104501\_\_dat00.bin

