

# ELMAVAN 3D WAVEFORMS (Measured data sampled at 50 kHz) 49615 packets of 144 samples from 2015-01-31T08:24:57.207.000.

Processed Sat Feb 14 00:48:15 2015 by ELM ver.2012-10-06 from 001\_\_elm20150131\_082456\_\_dat00.bin

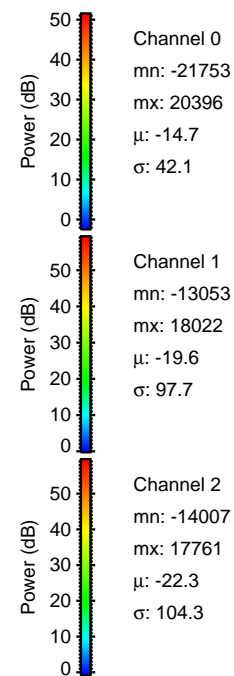

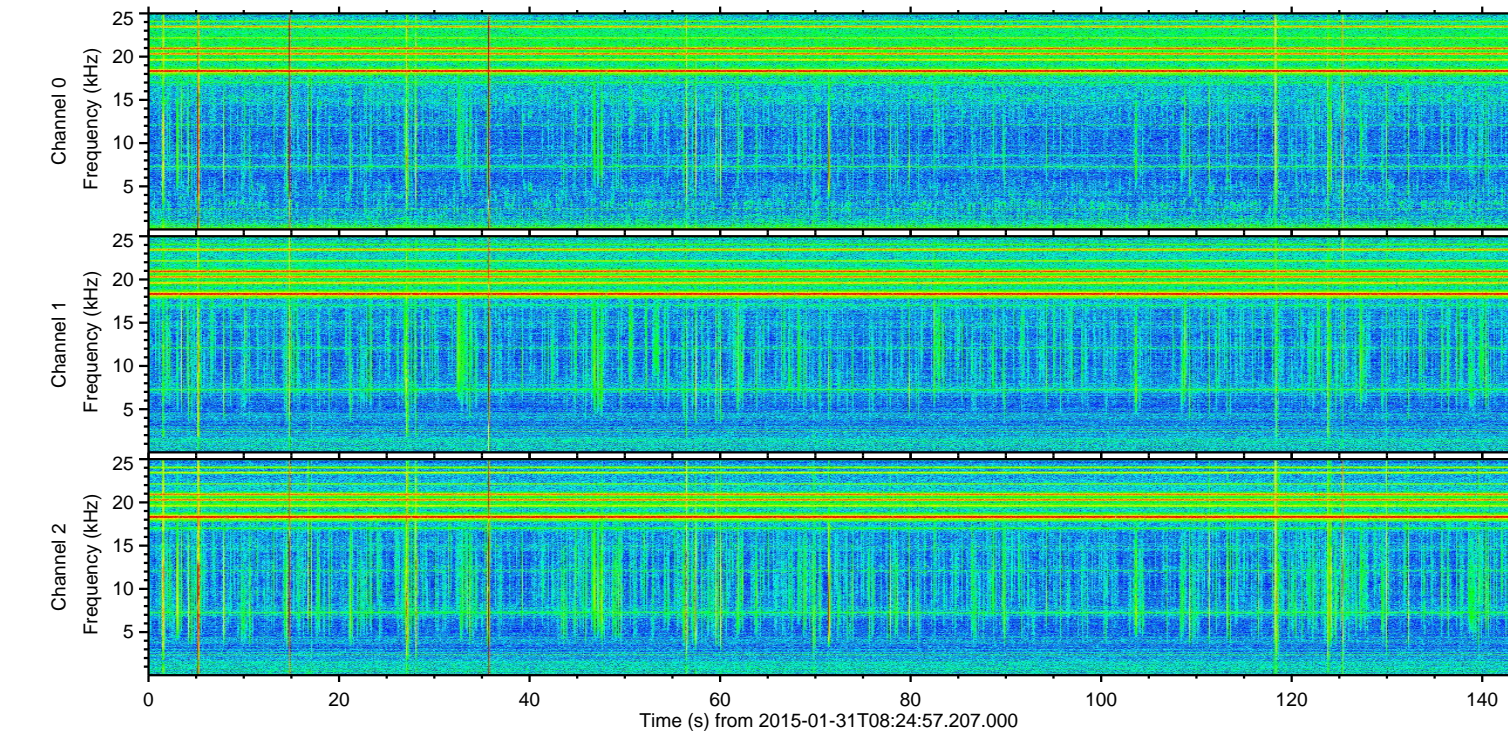
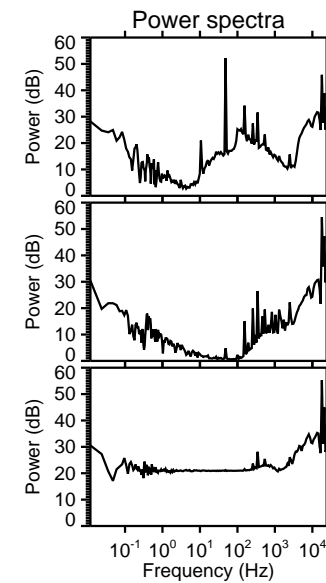
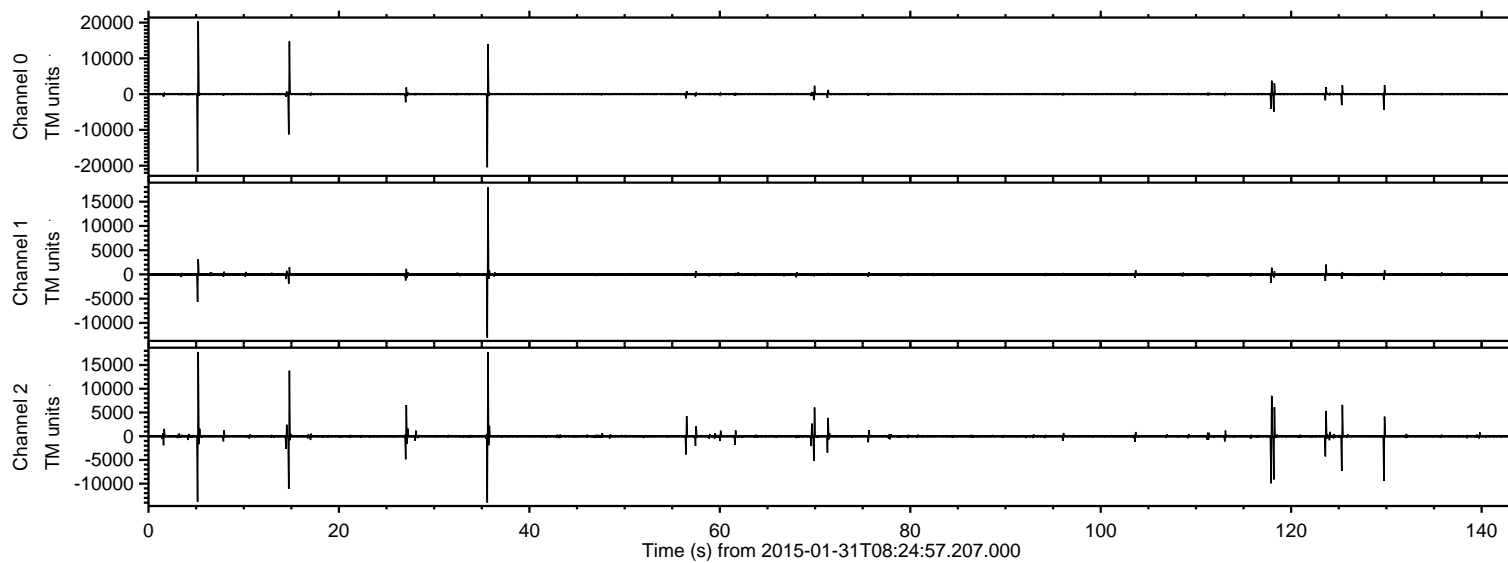

ELMAVAN 3D WAVEFORMS (Measured data sampled at 50 kHz) 49615 packets of 144 samples from 2015-01-31T08:24:57.207.000. Part 6/143

Processed Sat Feb 14 00:48:26 2015 by ELM ver.2012-10-06 from 001\_\_elm20150131\_082456\_\_dat00.bin

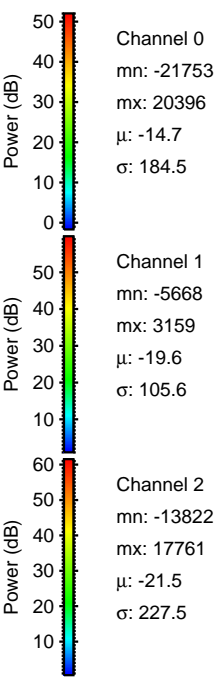
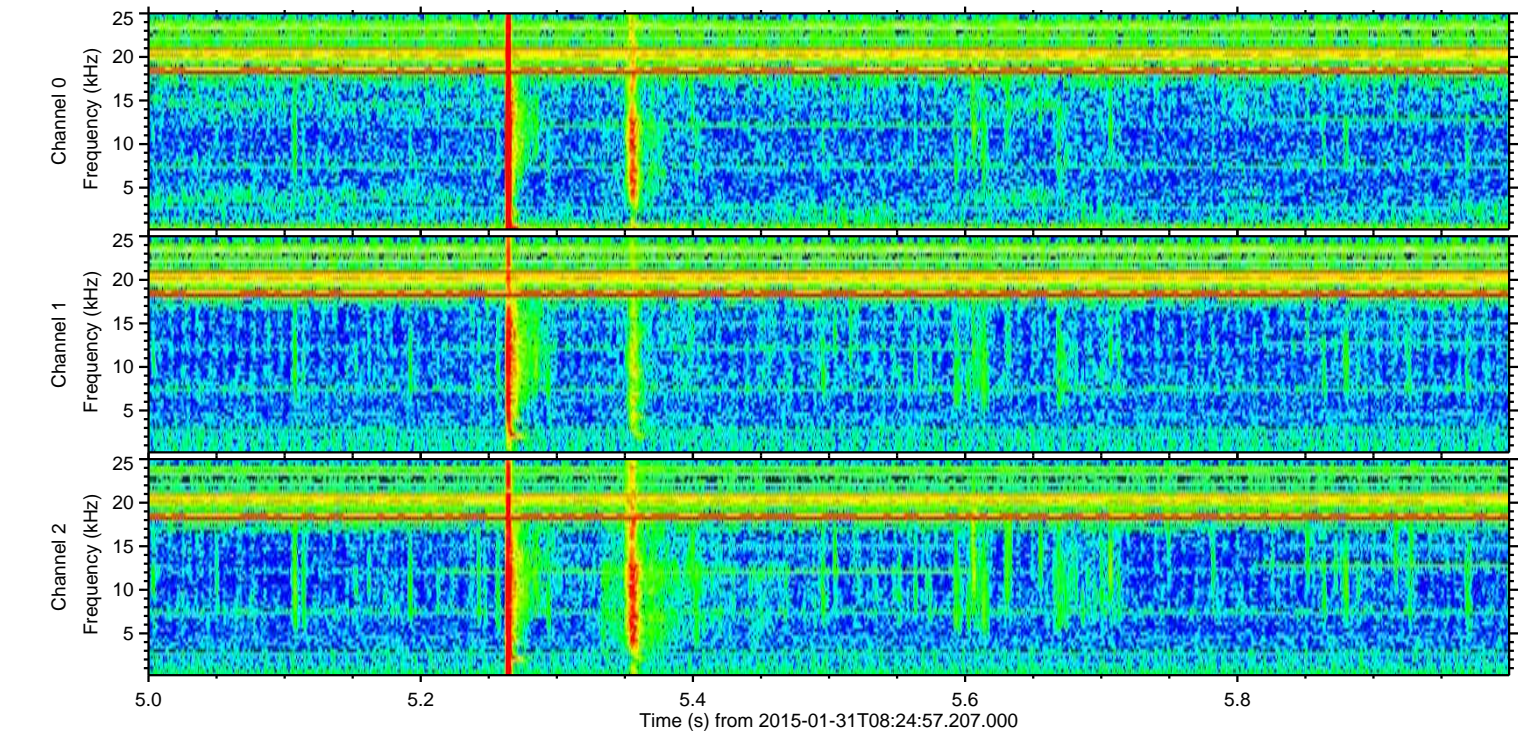
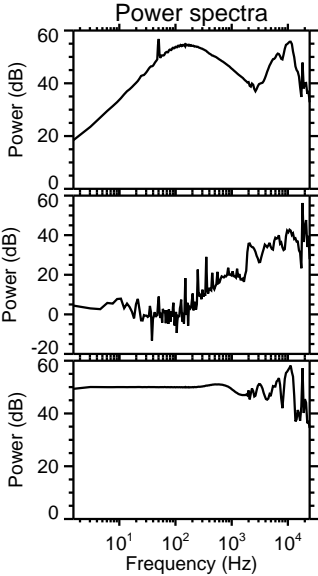
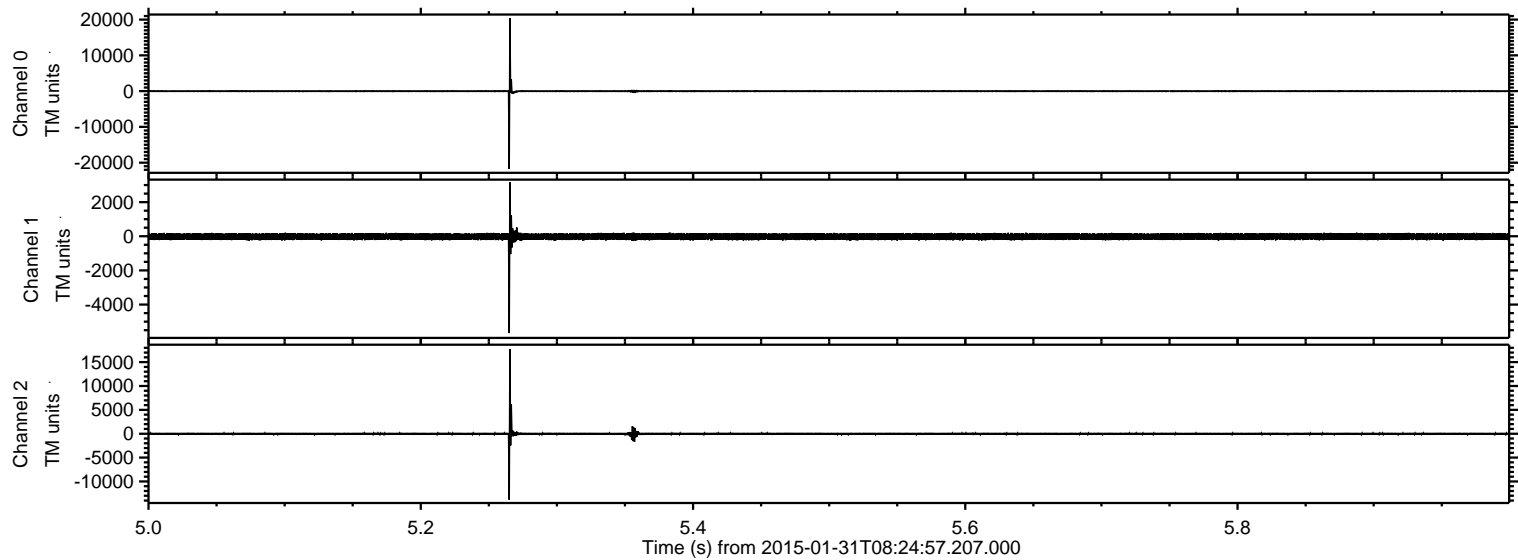



ELMAVAN 3D WAVEFORMS (Measured data sampled at 50 kHz) 49615 packets of 144 samples from 2015-01-31T08:24:57.207.000. Part 36/143

Processed Sat Feb 14 00:48:27 2015 by ELM ver.2012-10-06 from 001\_\_elm20150131\_082456\_\_dat00.bin

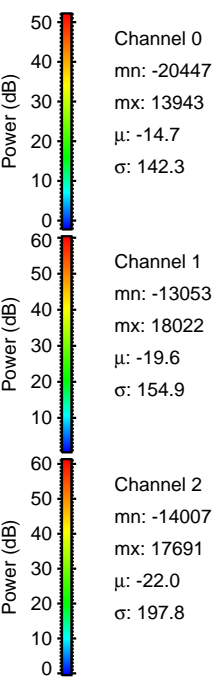
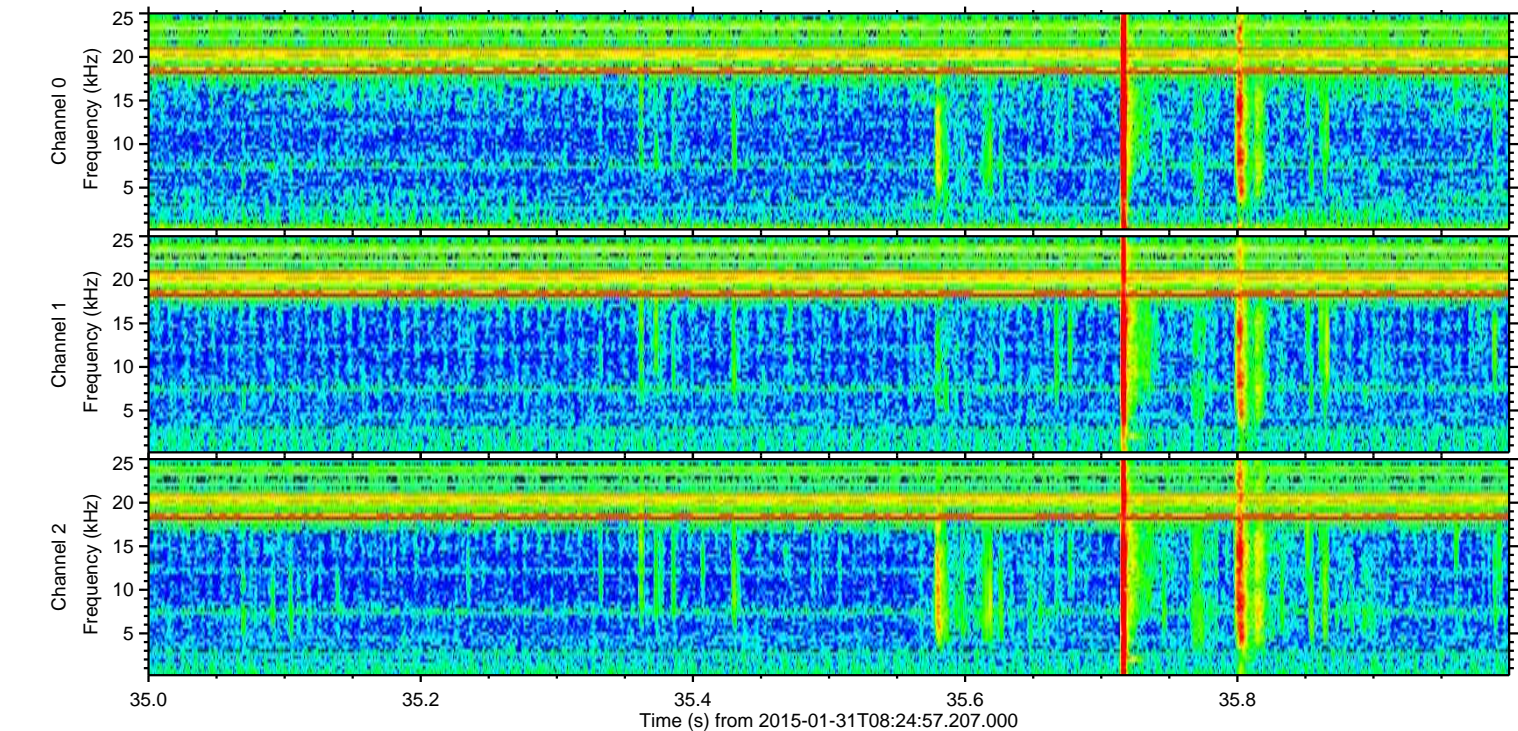
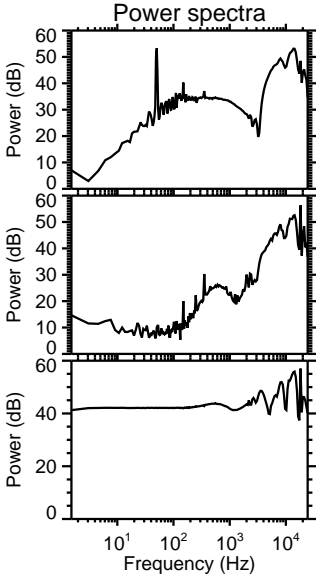
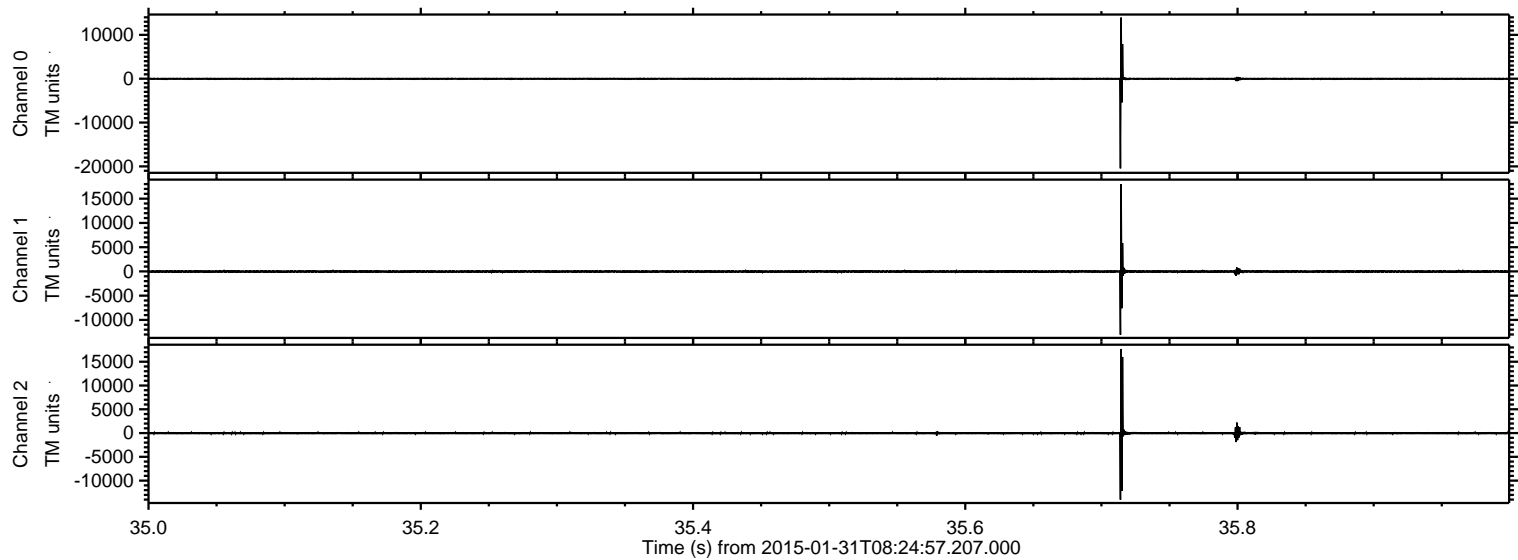



ELMAVAN 3D WAVEFORMS (Measured data sampled at 50 kHz) 49615 packets of 144 samples from 2015-01-31T08:24:57.207.000. Part 15/143

Processed Sat Feb 14 00:48:28 2015 by ELM ver.2012-10-06 from 001\_\_elm20150131\_082456\_\_dat00.bin

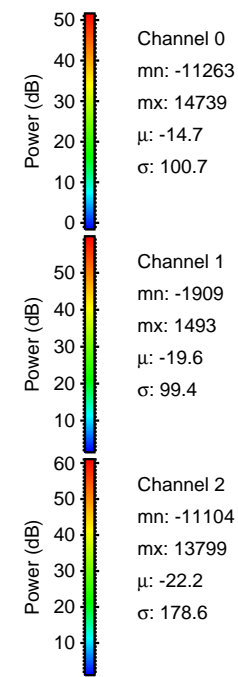
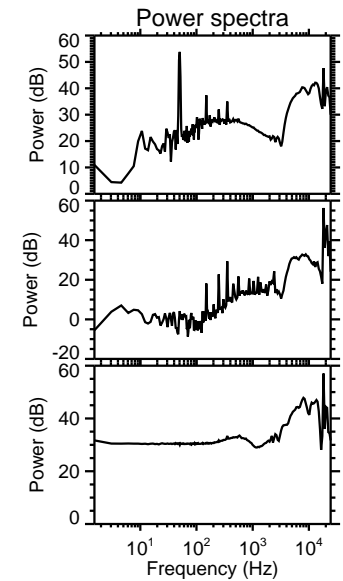
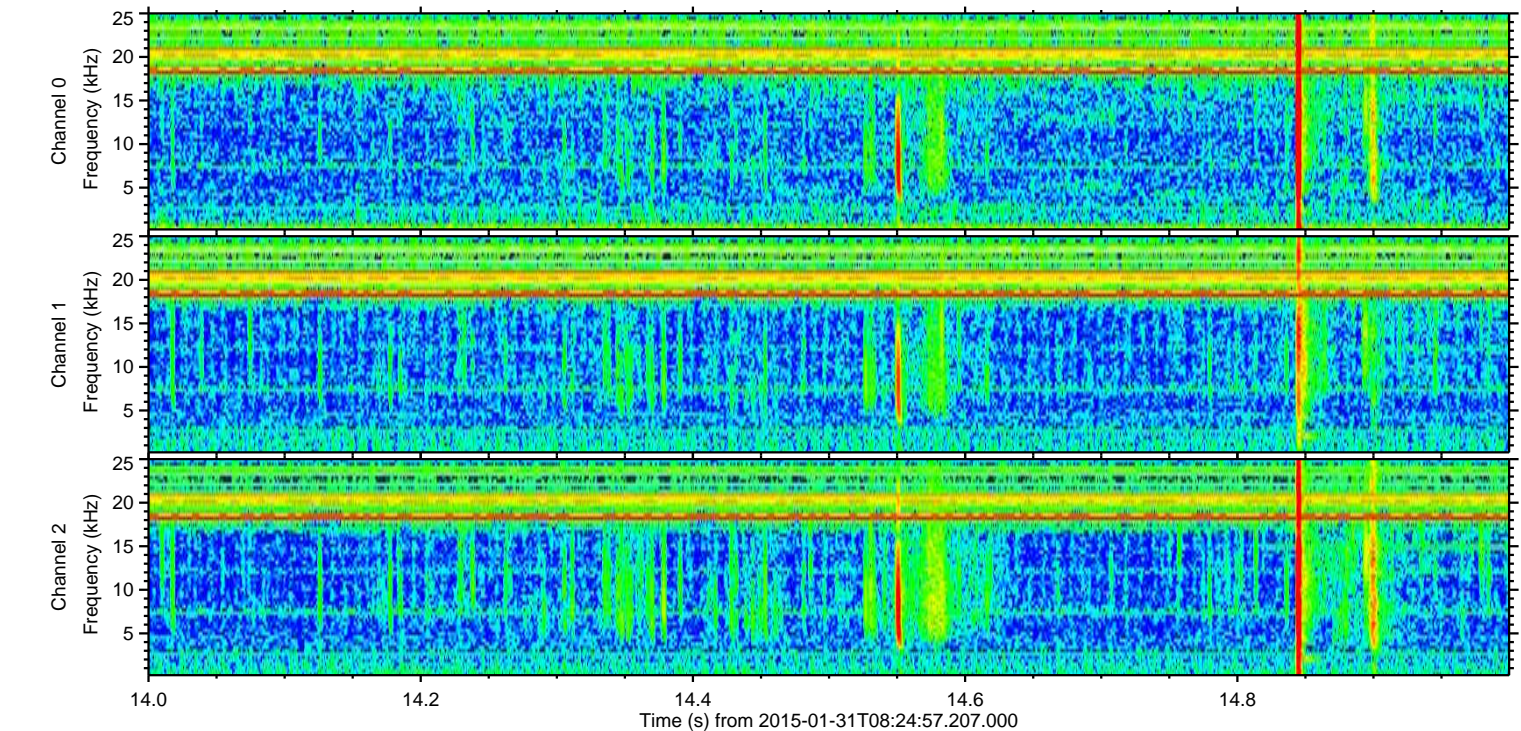
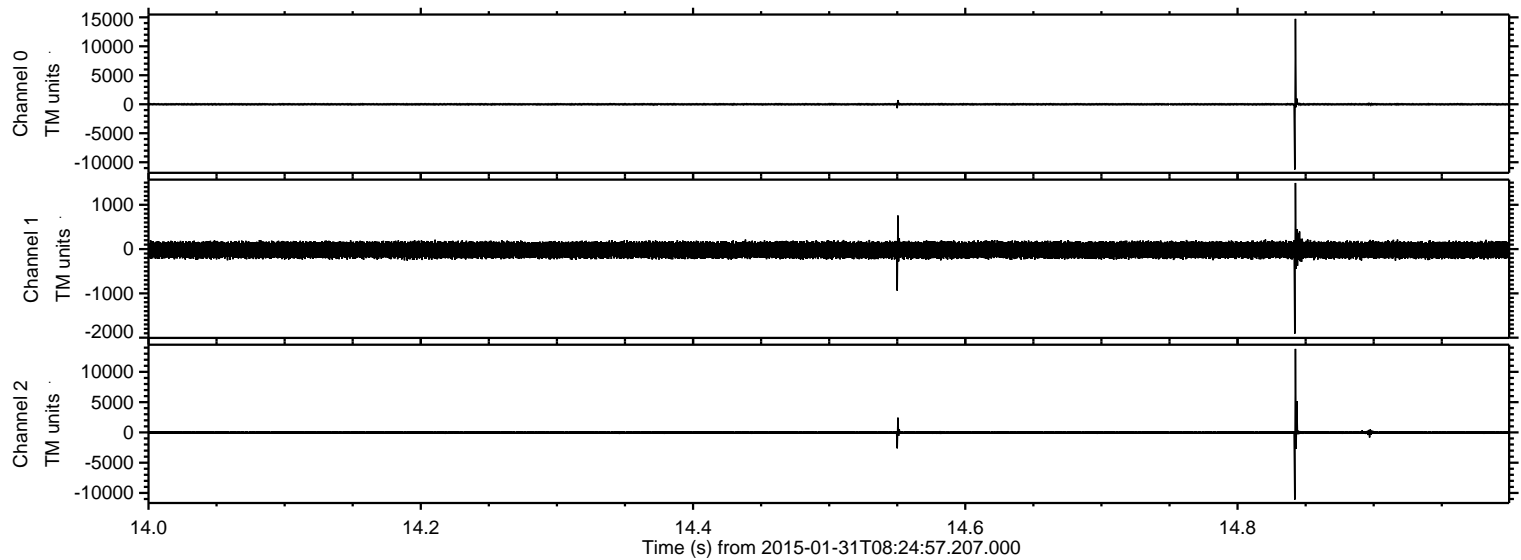



ELMAVAN 3D WAVEFORMS (Measured data sampled at 50 kHz) 49615 packets of 144 samples from 2015-01-31T08:24:57.207.000. Part 118/143

Processed Sat Feb 14 00:48:29 2015 by ELM ver.2012-10-06 from 001\_\_elm20150131\_082456\_\_dat00.bin

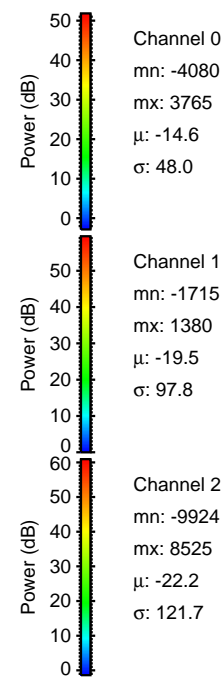
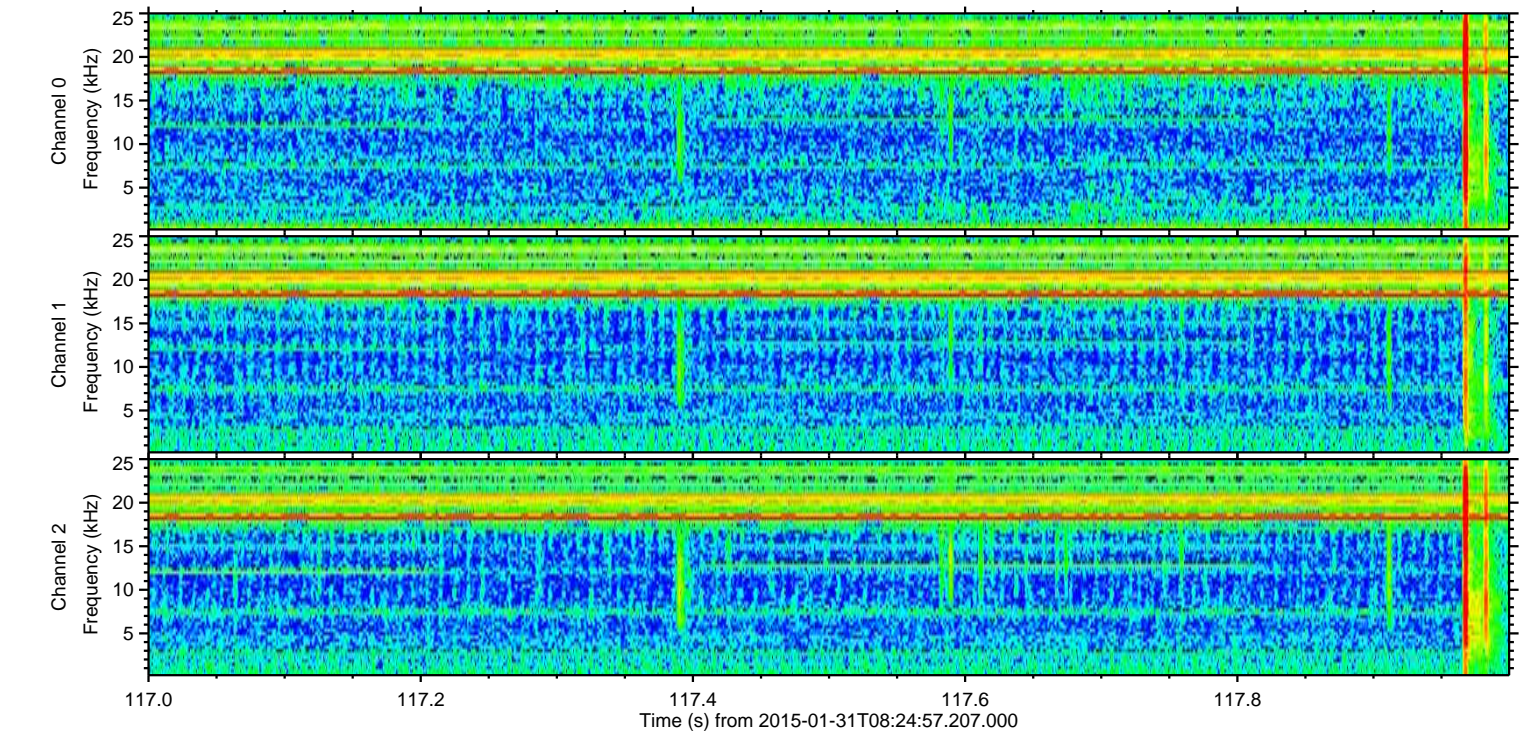
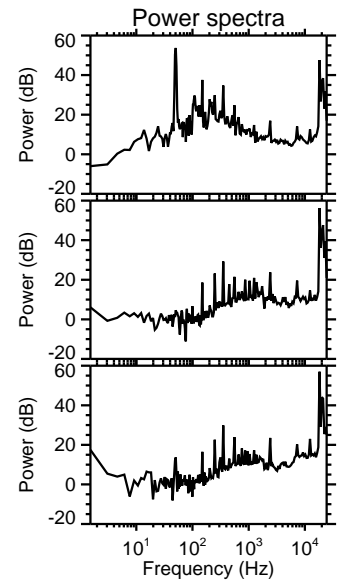
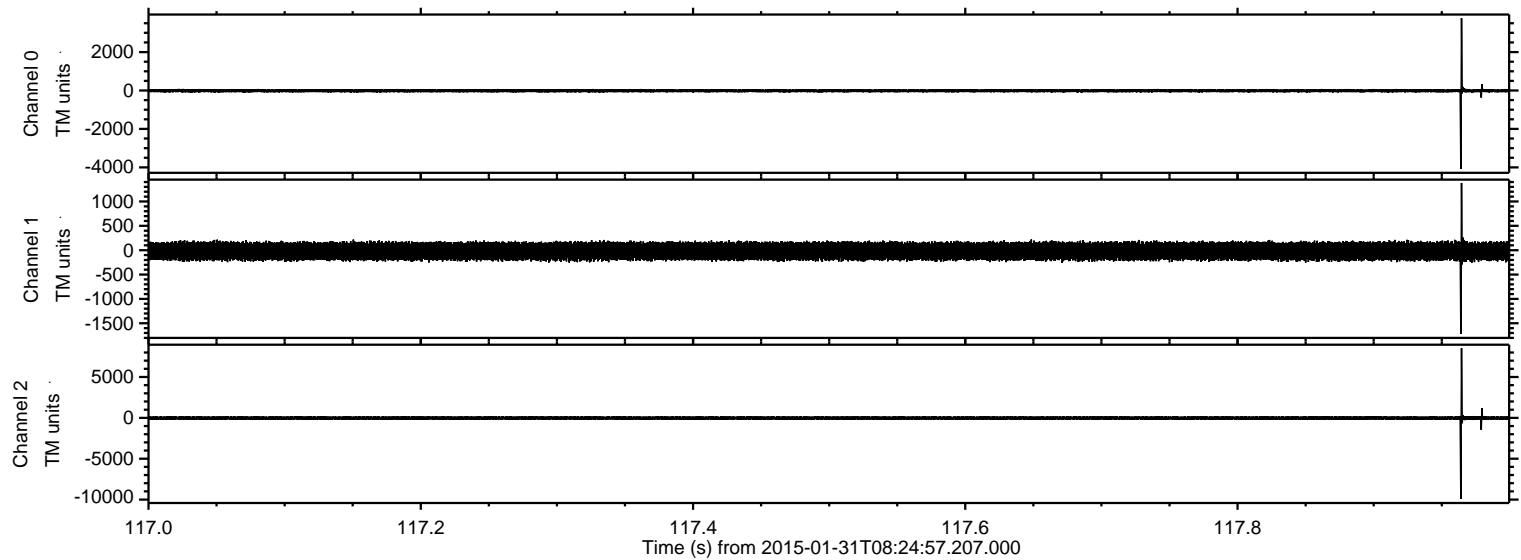



ELMAVAN 3D WAVEFORMS (Measured data sampled at 50 kHz) 49615 packets of 144 samples from 2015-01-31T08:24:57.207.000. Part 130/143

Processed Sat Feb 14 00:48:30 2015 by ELM ver.2012-10-06 from 001\_\_elm20150131\_082456\_\_dat00.bin

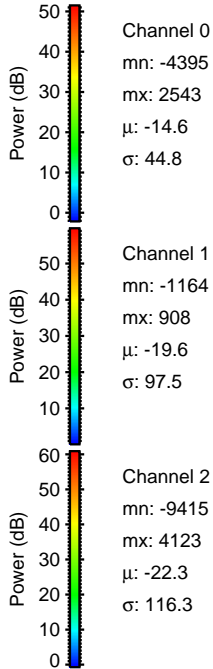
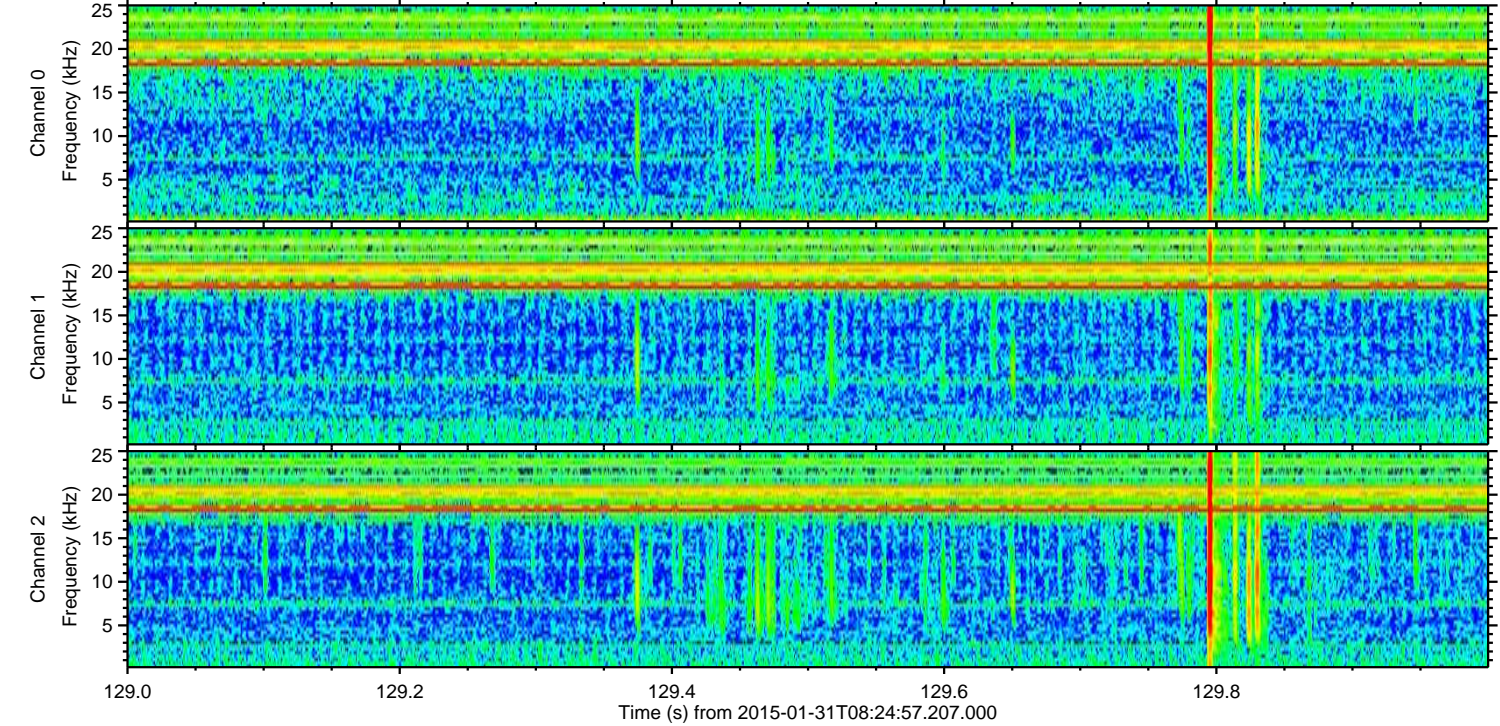
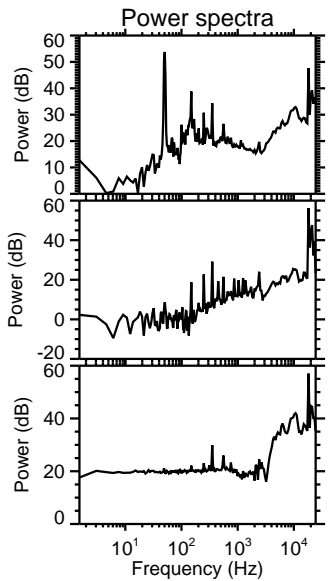
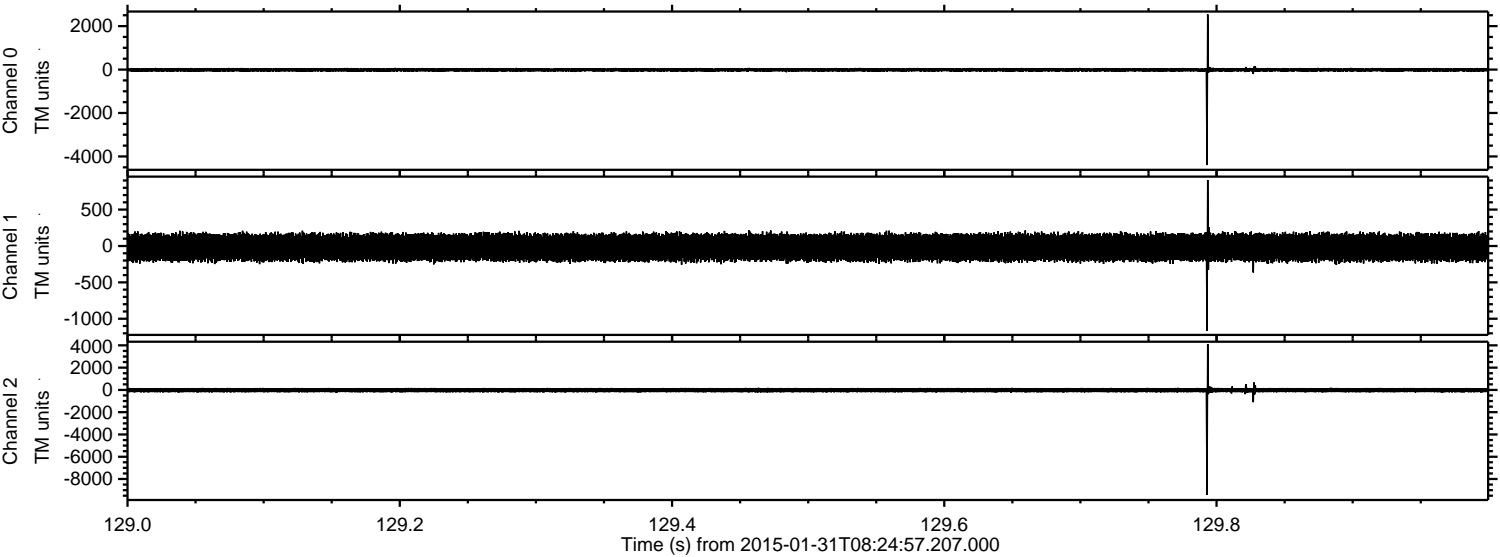



ELMAVAN 3D WAVEFORMS (Measured data sampled at 50 kHz) 49615 packets of 144 samples from 2015-01-31T08:24:57.207.000. Part 119/143

Processed Sat Feb 14 00:48:31 2015 by ELM ver.2012-10-06 from 001\_\_elm20150131\_082456\_\_dat00.bin

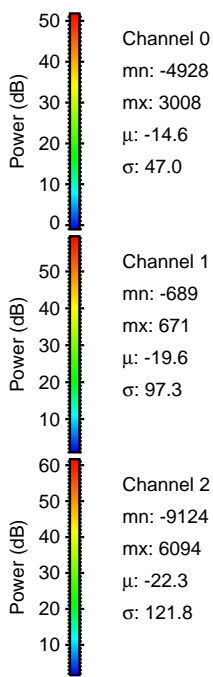
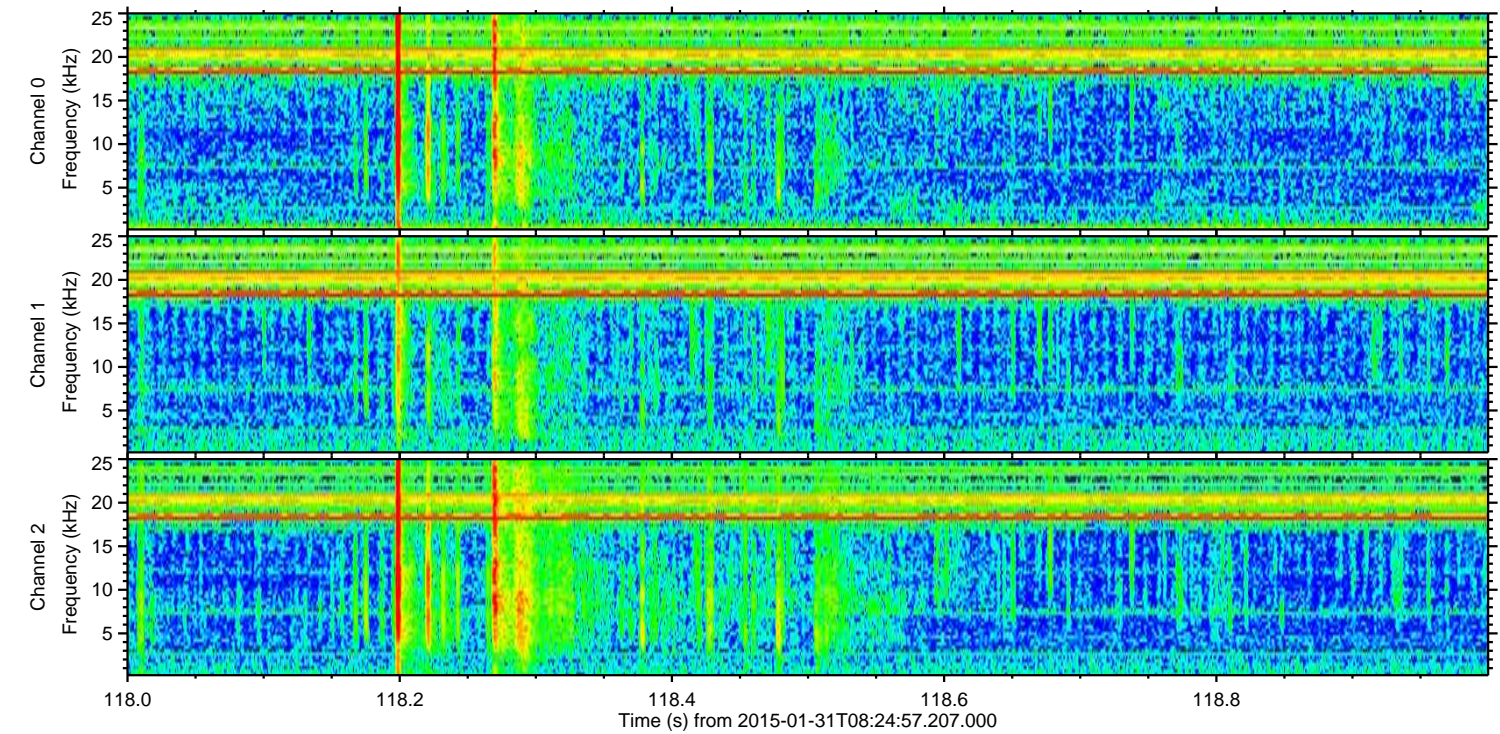
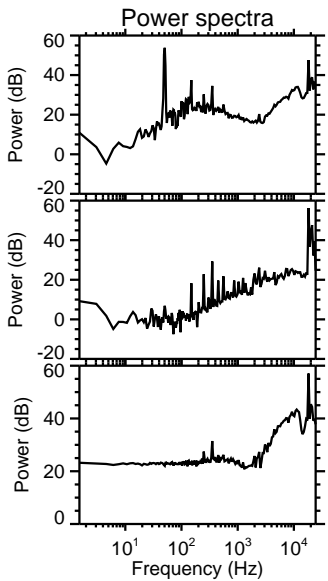
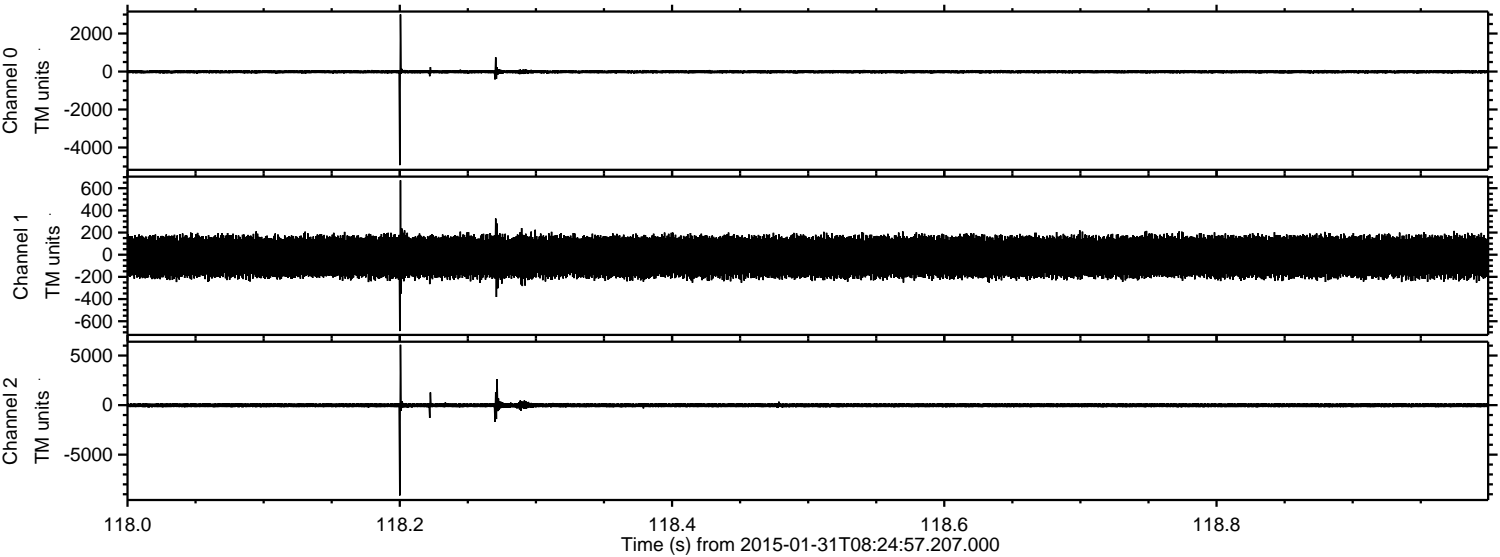

Channel 0  
mn: -4928  
mx: 3008  
 $\mu$ : -14.6  
 $\sigma$ : 47.0

Channel 1  
mn: -689  
mx: 671  
 $\mu$ : -19.6  
 $\sigma$ : 97.3

Channel 2  
mn: -9124  
mx: 6094  
 $\mu$ : -22.3  
 $\sigma$ : 121.8



ELMAVAN 3D WAVEFORMS (Measured data sampled at 50 kHz) 49615 packets of 144 samples from 2015-01-31T08:24:57.207.000. Part 126/143

Processed Sat Feb 14 00:48:32 2015 by ELM ver.2012-10-06 from 001\_\_elm20150131\_082456\_\_dat00.bin

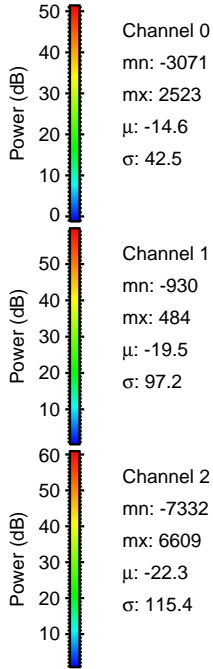
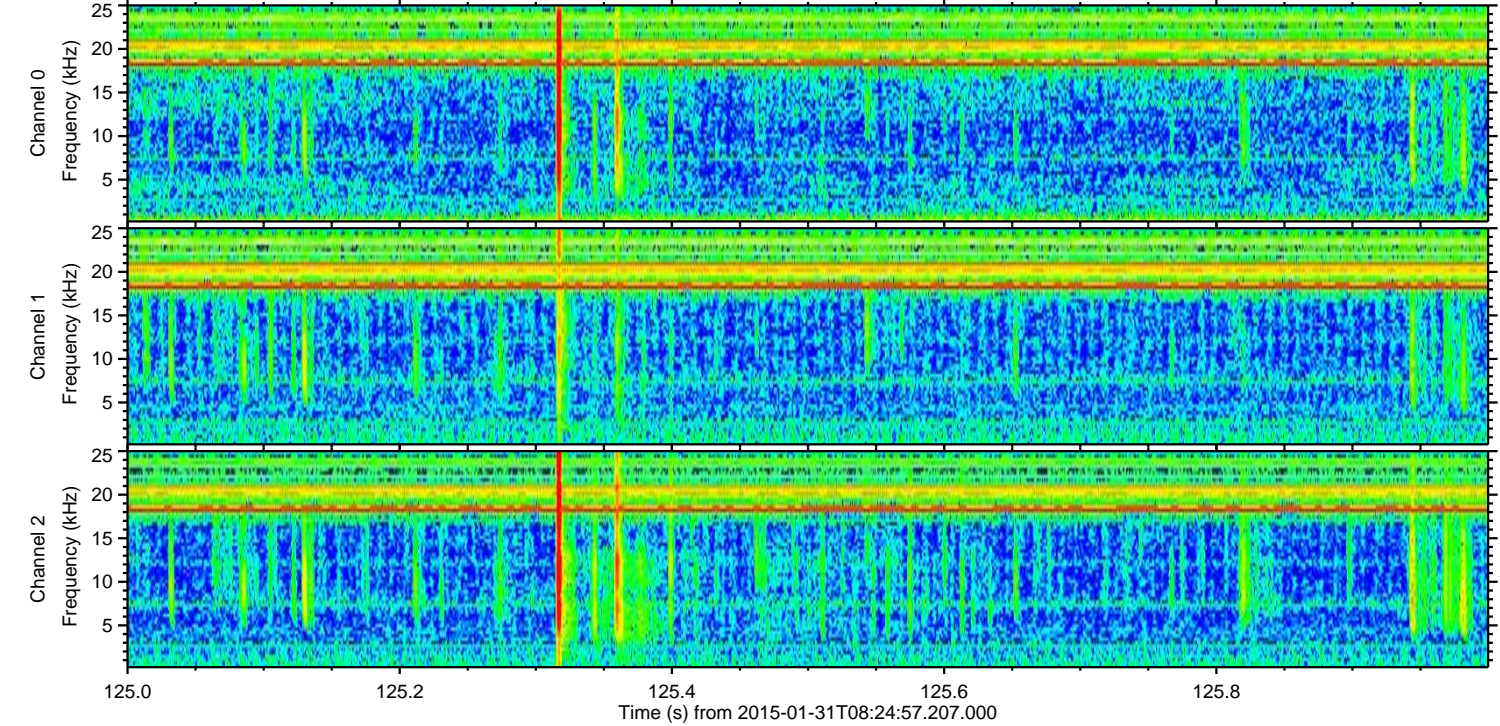
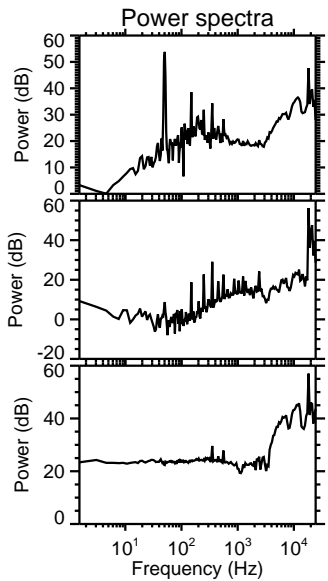
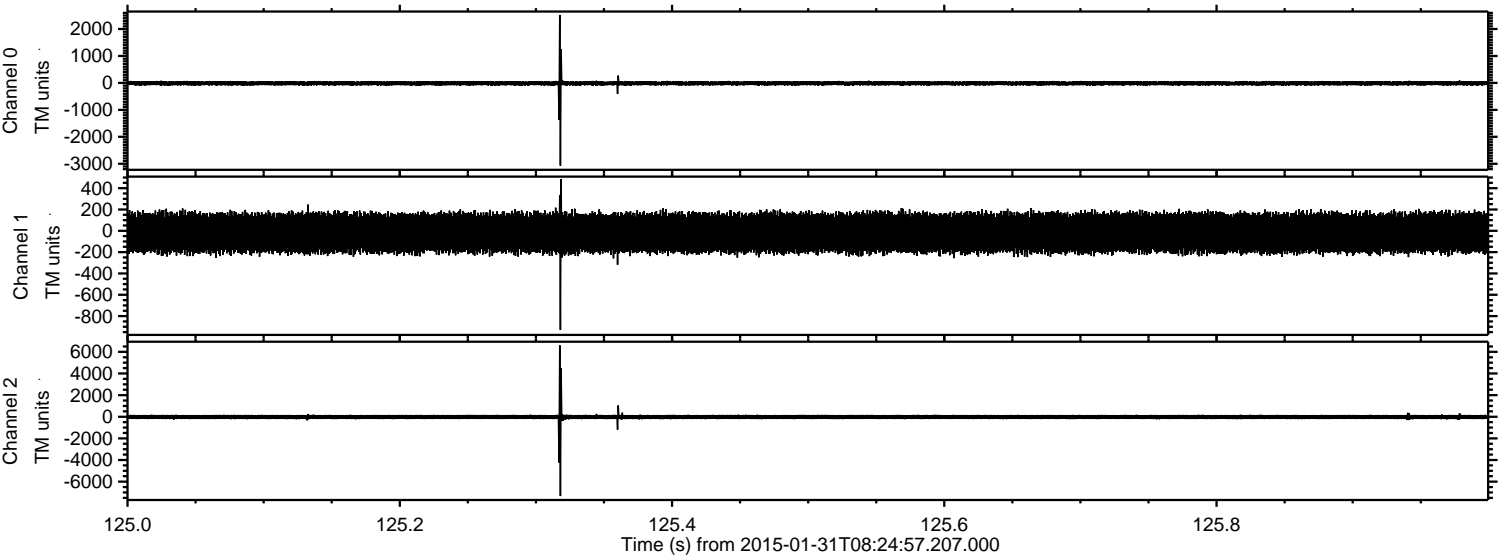



ELMAVAN 3D WAVEFORMS (Measured data sampled at 50 kHz) 49615 packets of 144 samples from 2015-01-31T08:24:57.207.000. Part 28/143

Processed Sat Feb 14 00:48:33 2015 by ELM ver.2012-10-06 from 001\_\_elm20150131\_082456\_\_dat00.bin

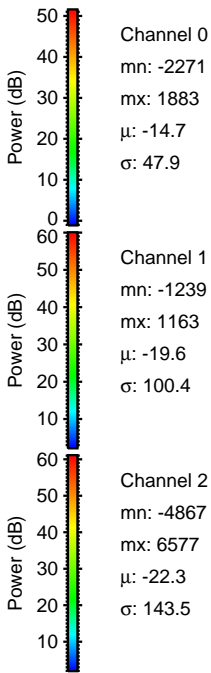
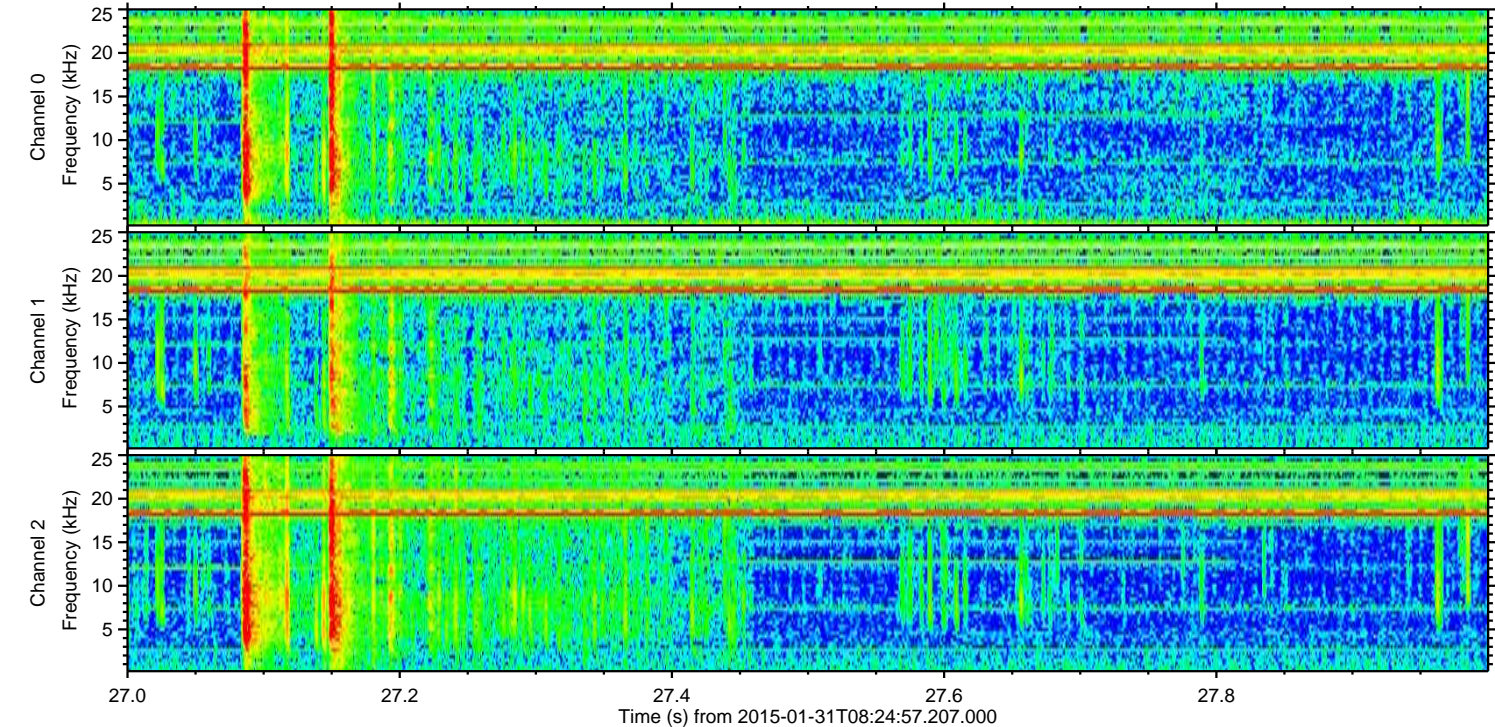
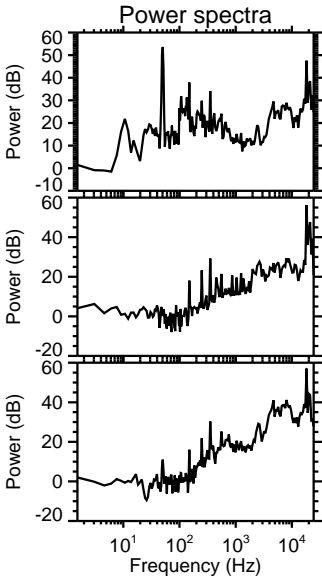
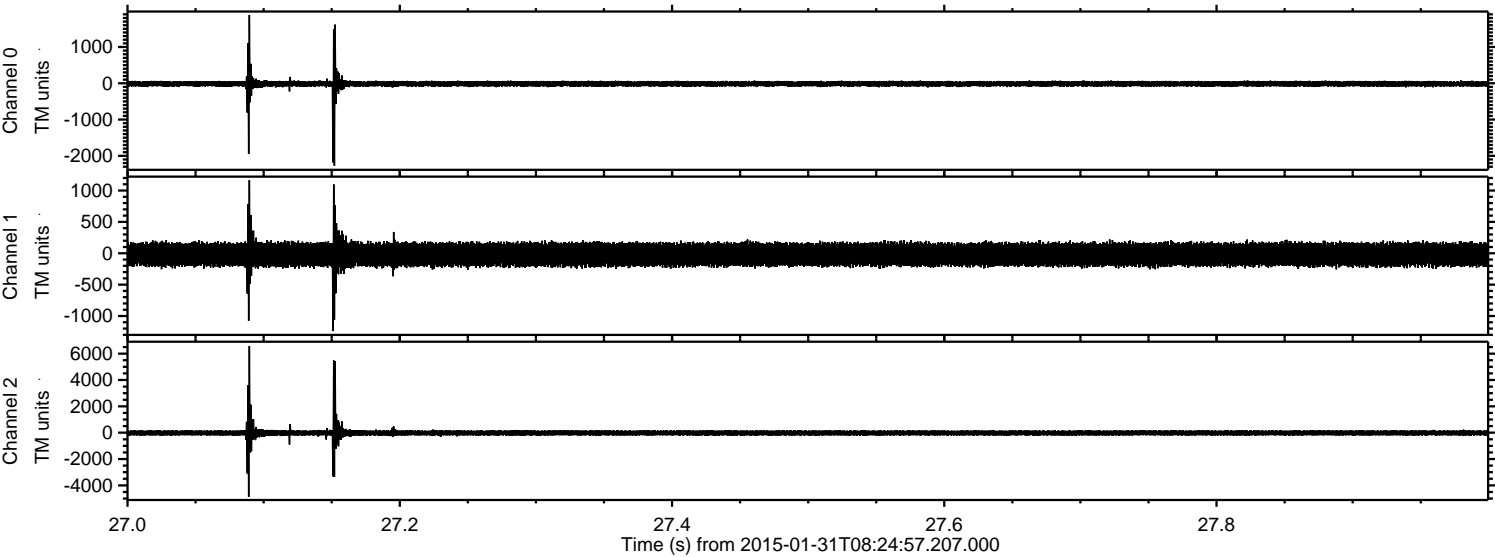



Processed Sat Feb 14 00:48:34 2015 by ELM ver.2012-10-06 from 001\_\_elm20150131\_082456\_\_dat00.bin

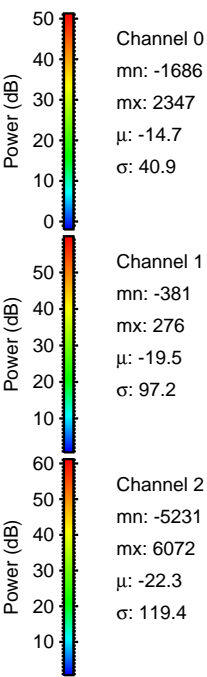
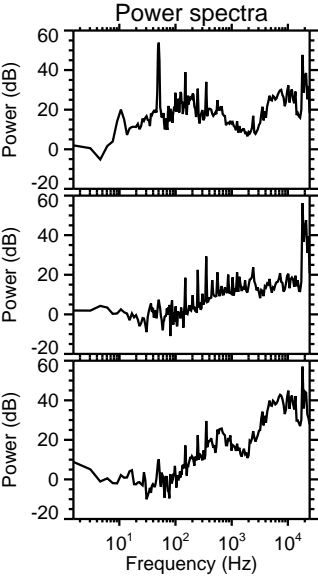
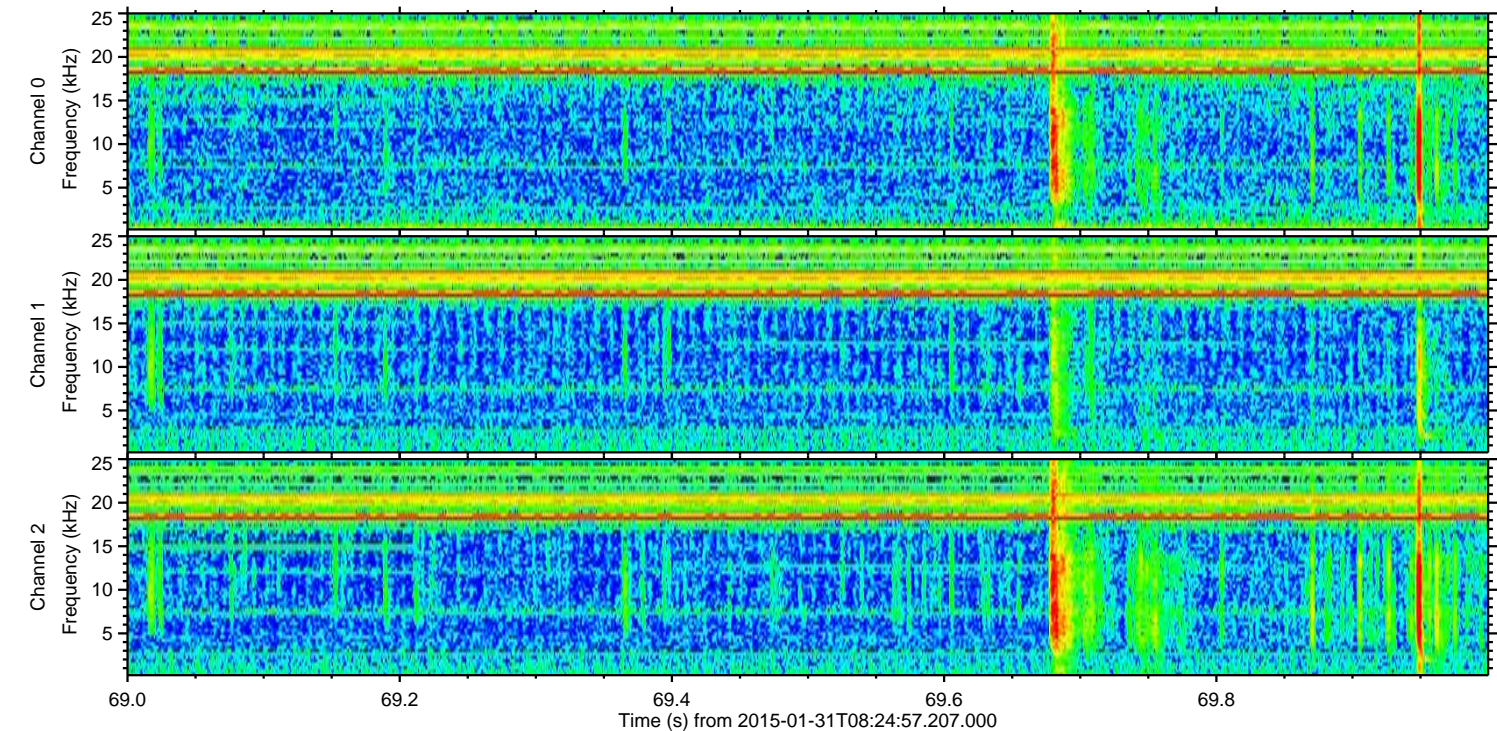
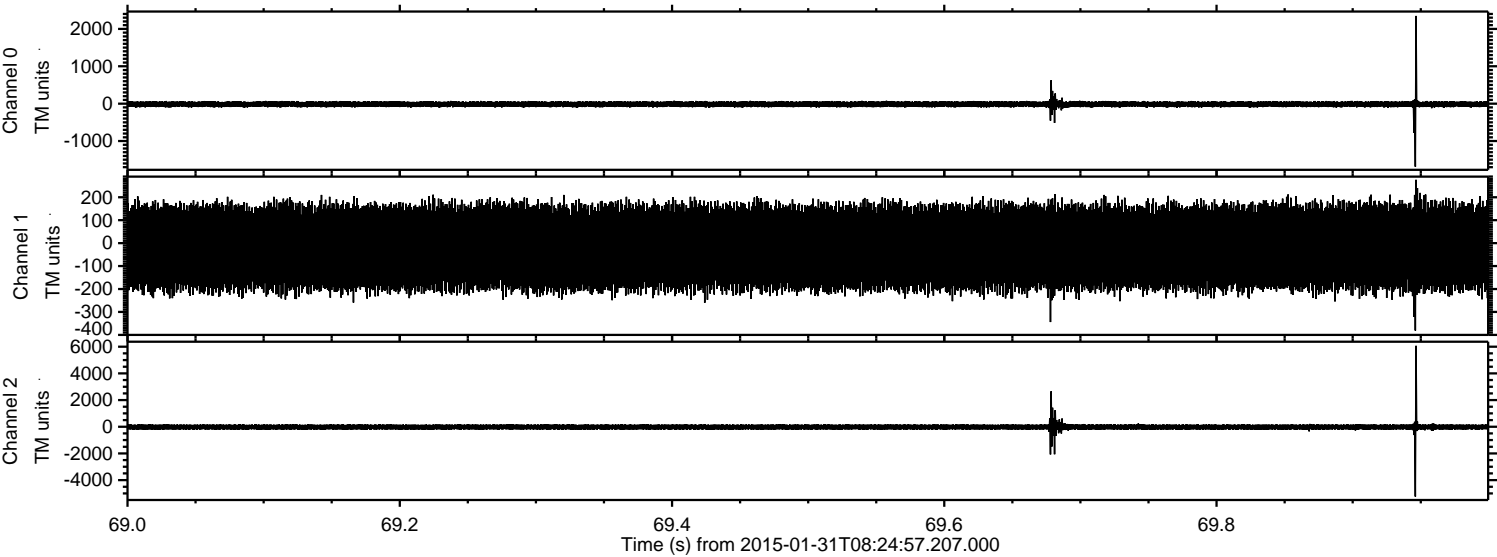



ELMAVAN 3D WAVEFORMS (Measured data sampled at 50 kHz) 49615 packets of 144 samples from 2015-01-31T08:24:57.207.000. Part 20/143

Processed Sat Feb 14 00:48:34 2015 by ELM ver.2012-10-06 from 001\_\_elm20150131\_082456\_\_dat00.bin

