

ELMAVAN 3D WAVEFORMS (Measured data sampled at 50 kHz) 49614 packets of 144 samples from 2015-01-31T08:09:56.659.000.

Processed Sat Feb 14 00:40:39 2015 by ELM ver.2012-10-06 from 001__elm20150131_080955__dat00.bin

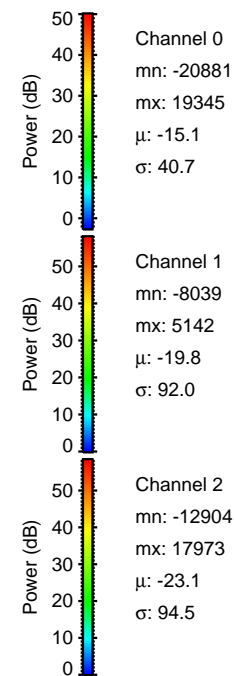

Processed Sat Feb 14 00:40:50 2015 by ELM ver.2012-10-06 from 001__elm20150131_080955__dat00.bin

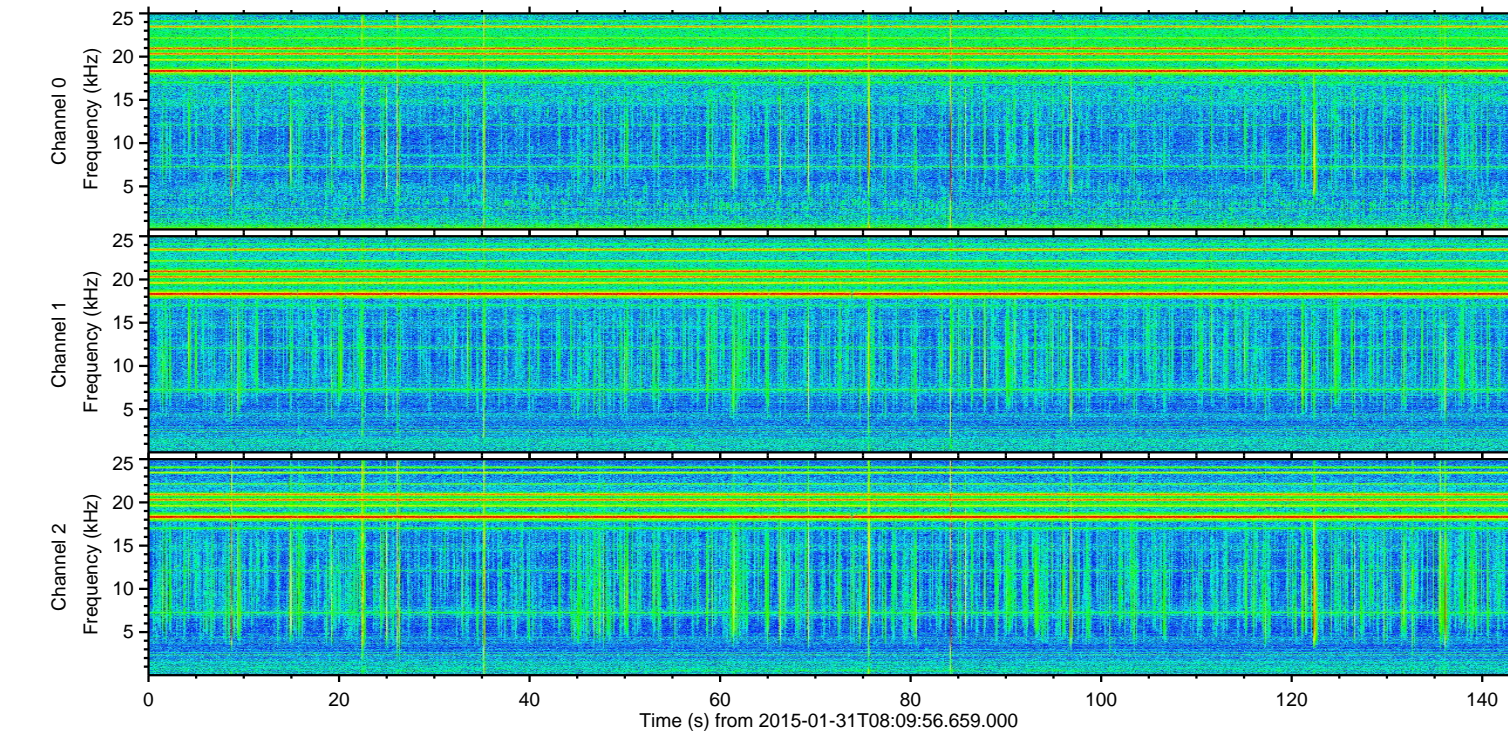
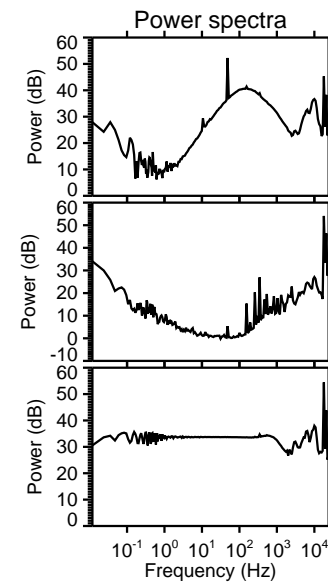
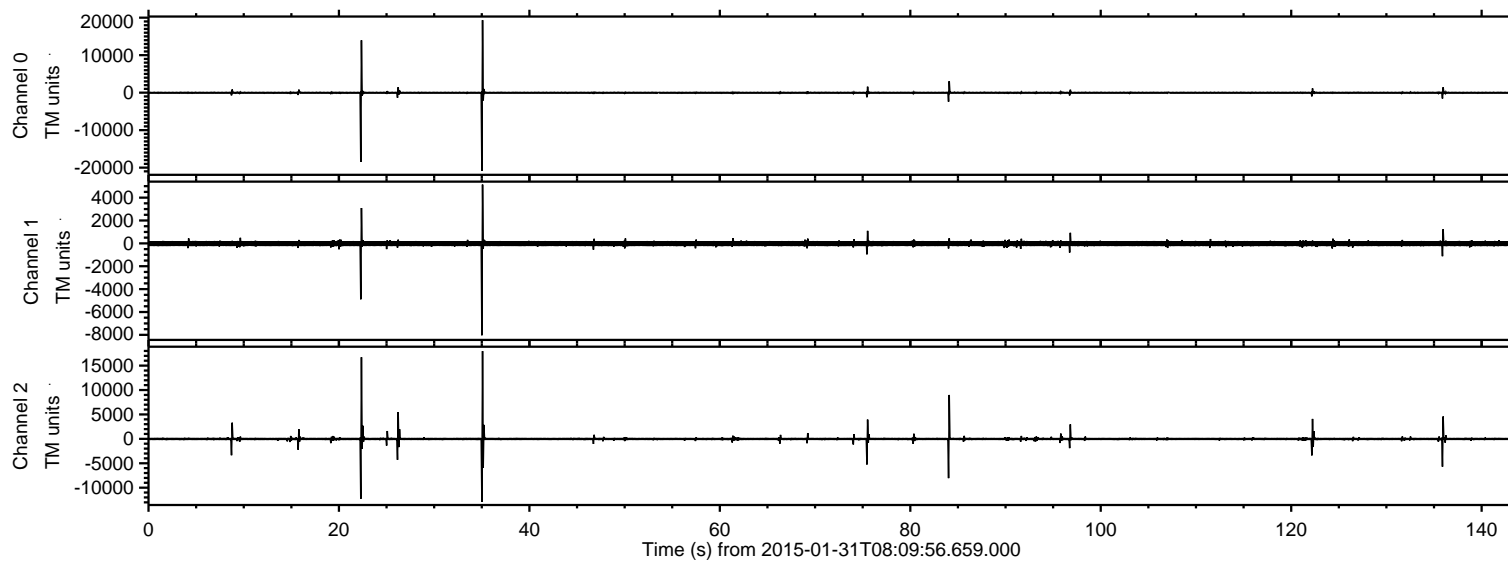
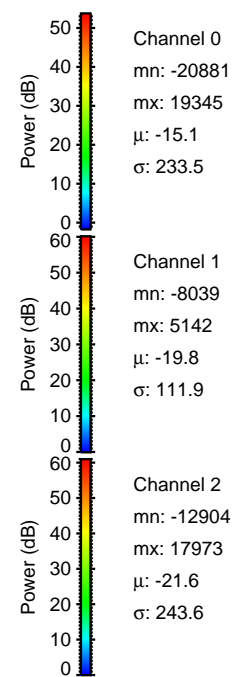
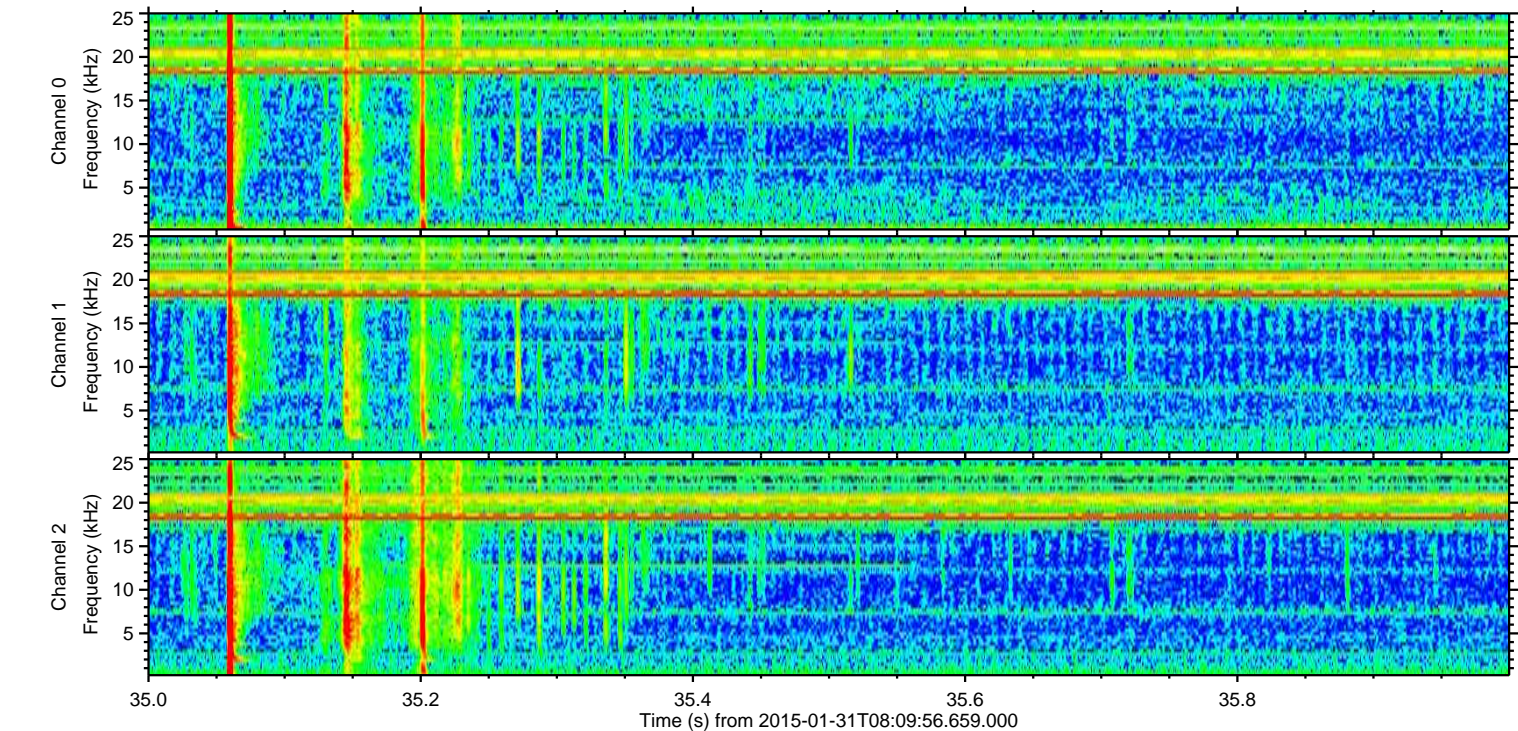
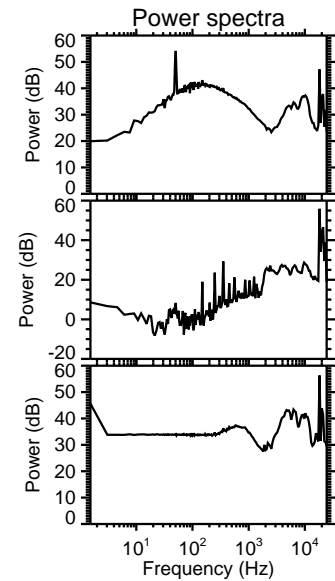
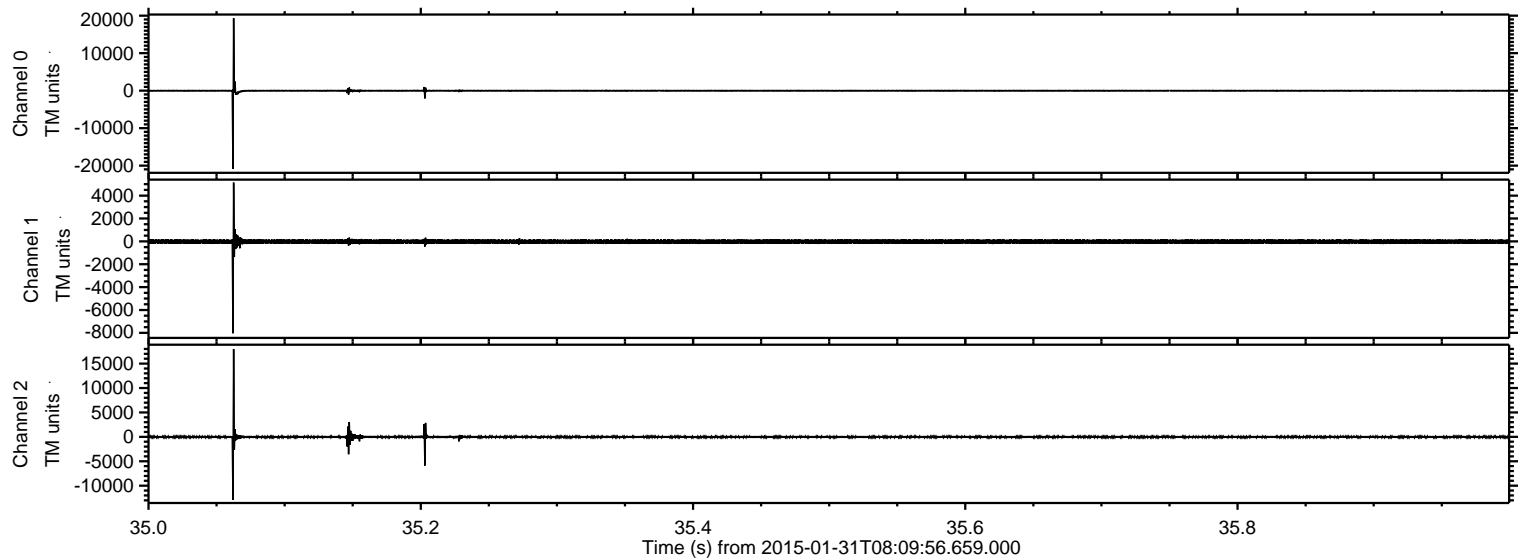

ELMAVAN 3D WAVEFORMS (Measured data sampled at 50 kHz) 49614 packets of 144 samples from 2015-01-31T08:09:56.659.000. Part 23/143

Processed Sat Feb 14 00:40:51 2015 by ELM ver.2012-10-06 from 001__elm20150131_080955__dat00.bin

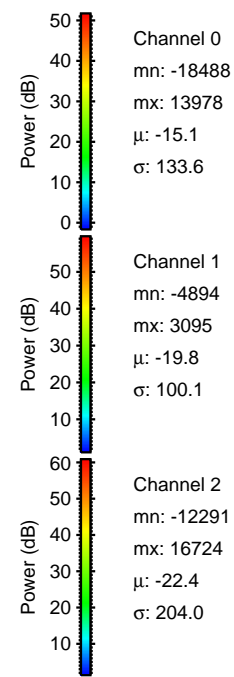
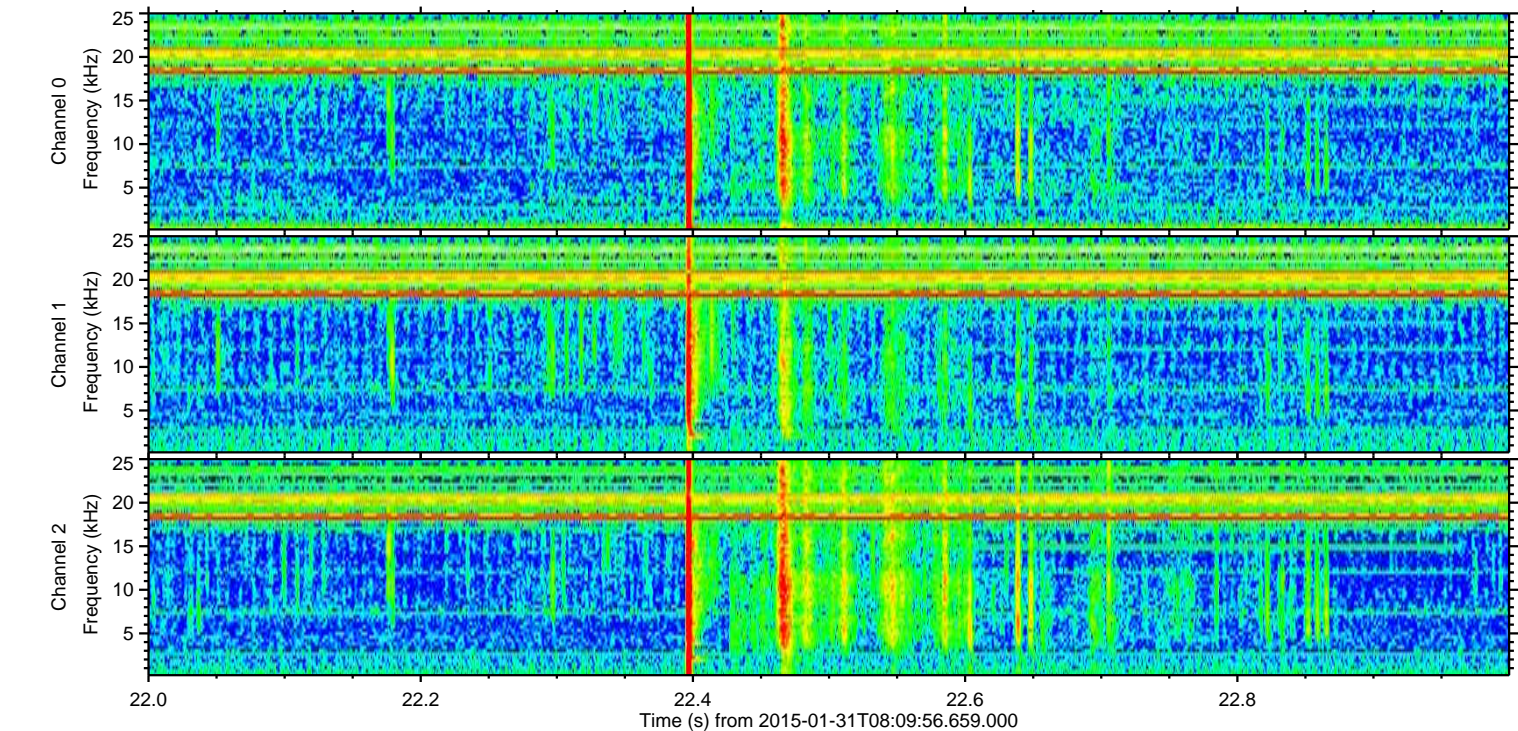
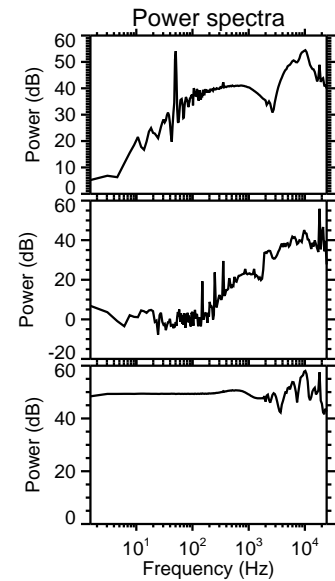
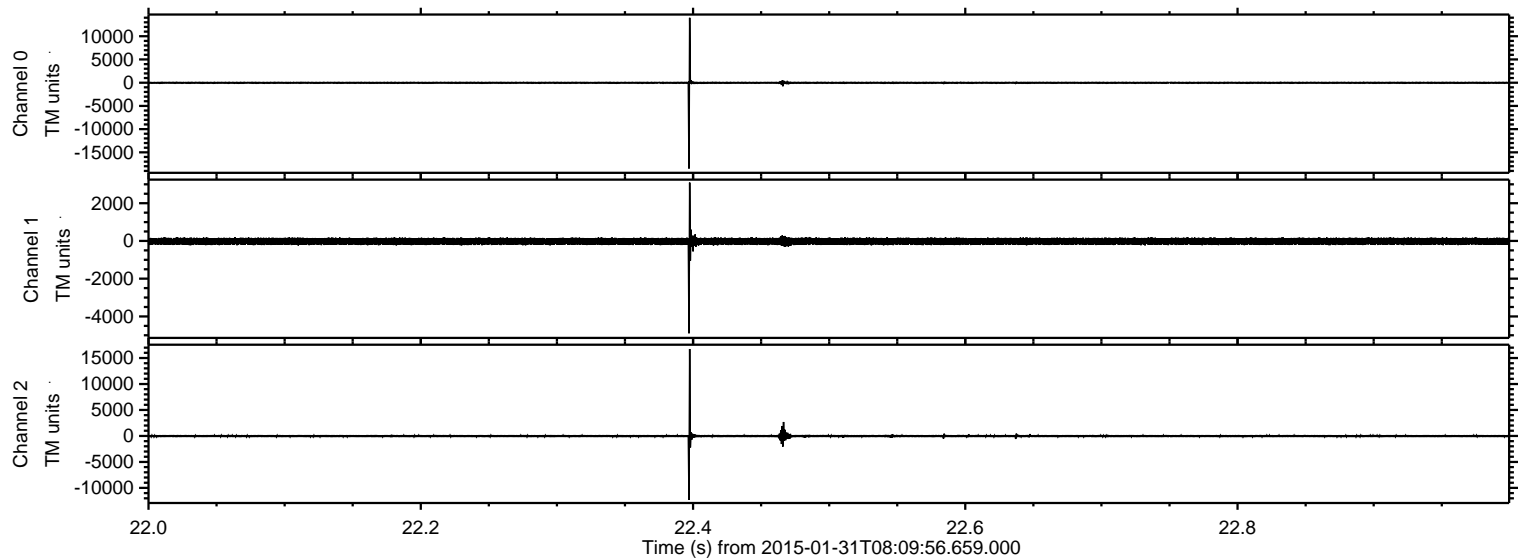

Processed Sat Feb 14 00:40:52 2015 by ELM ver.2012-10-06 from 001__elm20150131_080955__dat00.bin

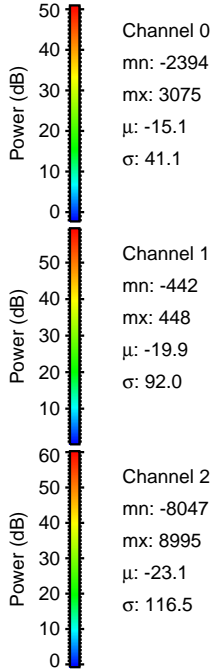
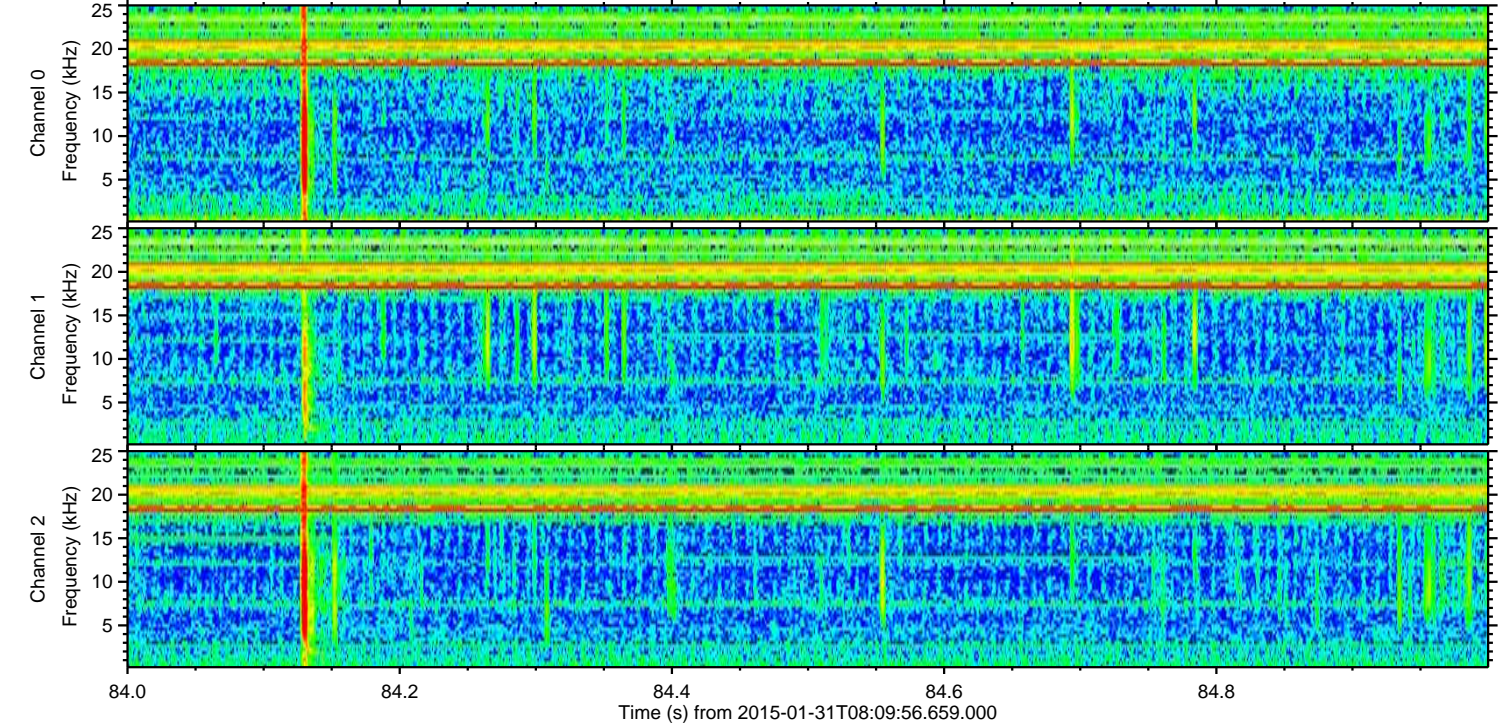
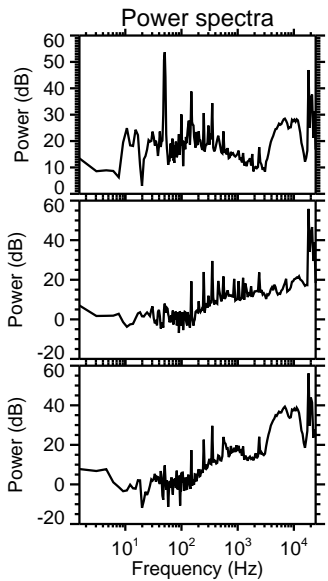
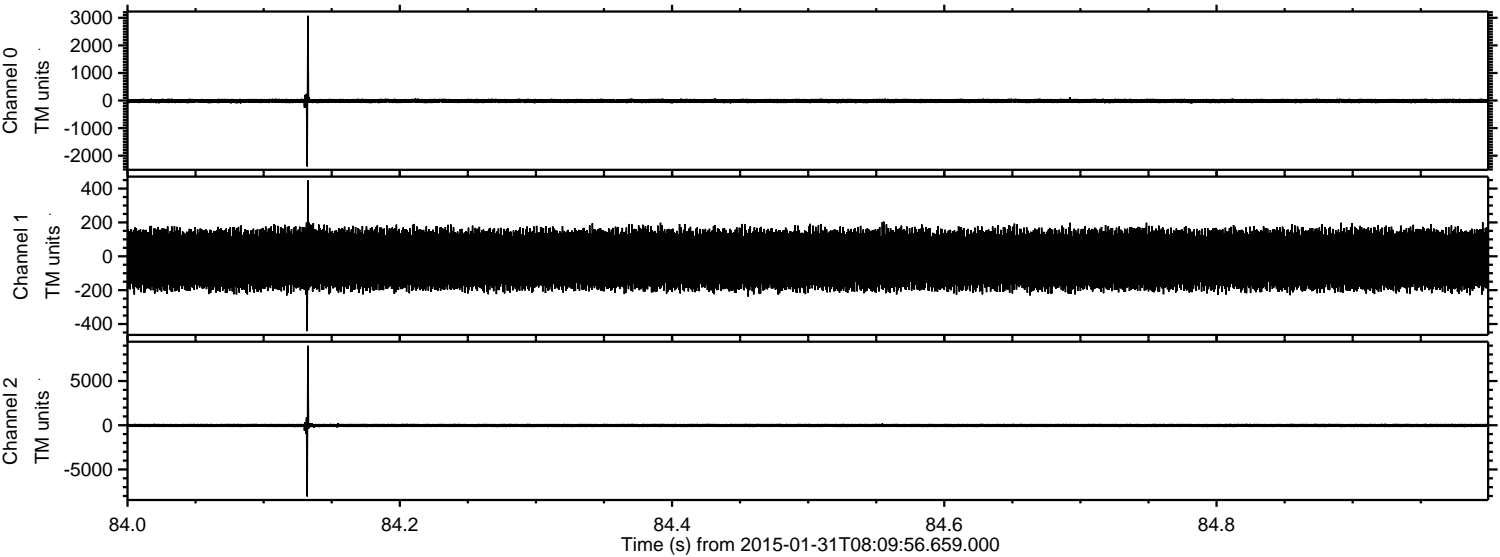

ELMAVAN 3D WAVEFORMS (Measured data sampled at 50 kHz) 49614 packets of 144 samples from 2015-01-31T08:09:56.659.000. Part 137/143

Processed Sat Feb 14 00:40:53 2015 by ELM ver.2012-10-06 from 001__elm20150131_080955__dat00.bin

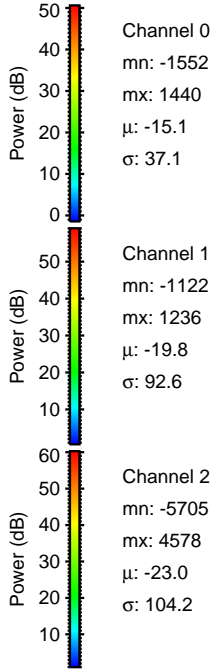
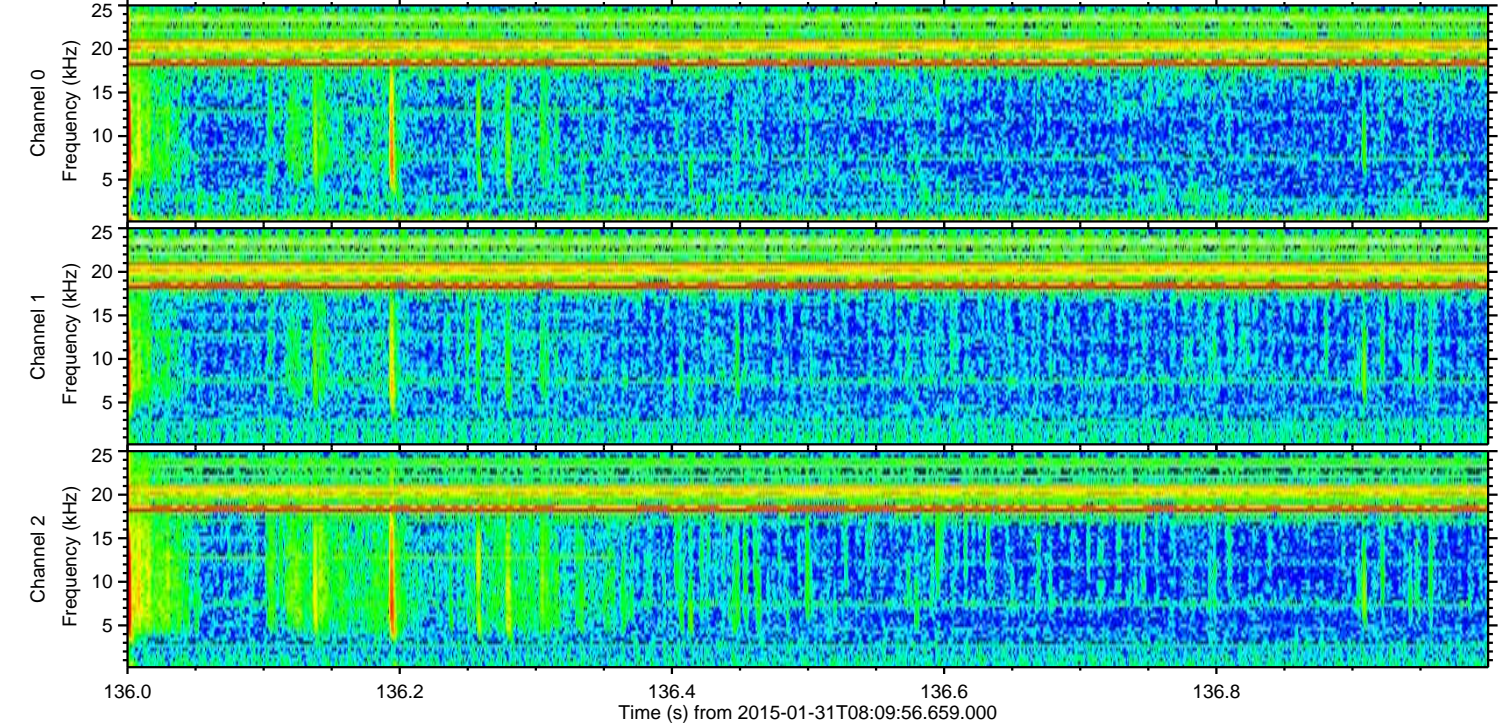
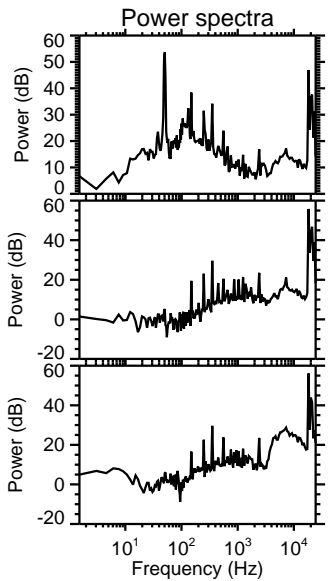
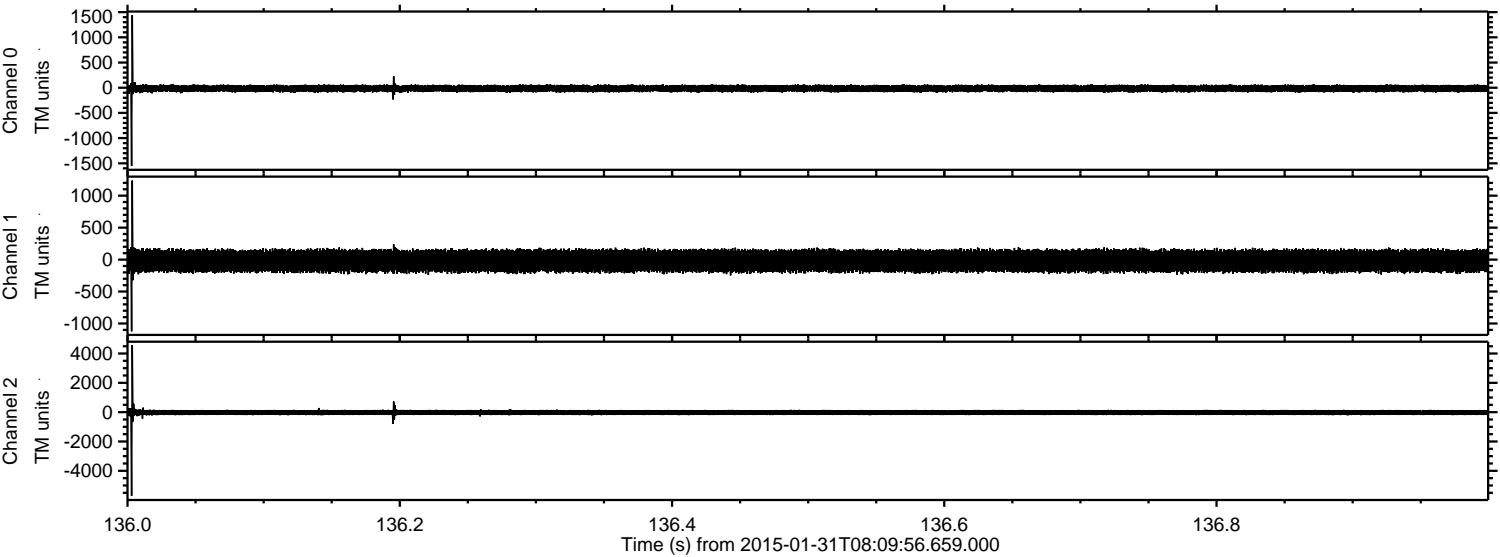

ELMAVAN 3D WAVEFORMS (Measured data sampled at 50 kHz) 49614 packets of 144 samples from 2015-01-31T08:09:56.659.000. Part 27/143

Processed Sat Feb 14 00:40:54 2015 by ELM ver.2012-10-06 from 001__elm20150131_080955__dat00.bin

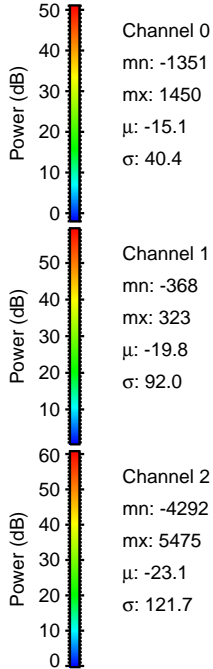
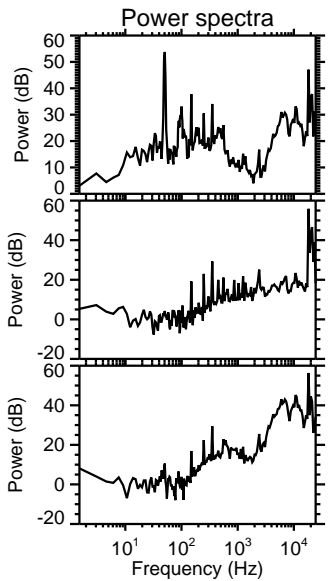
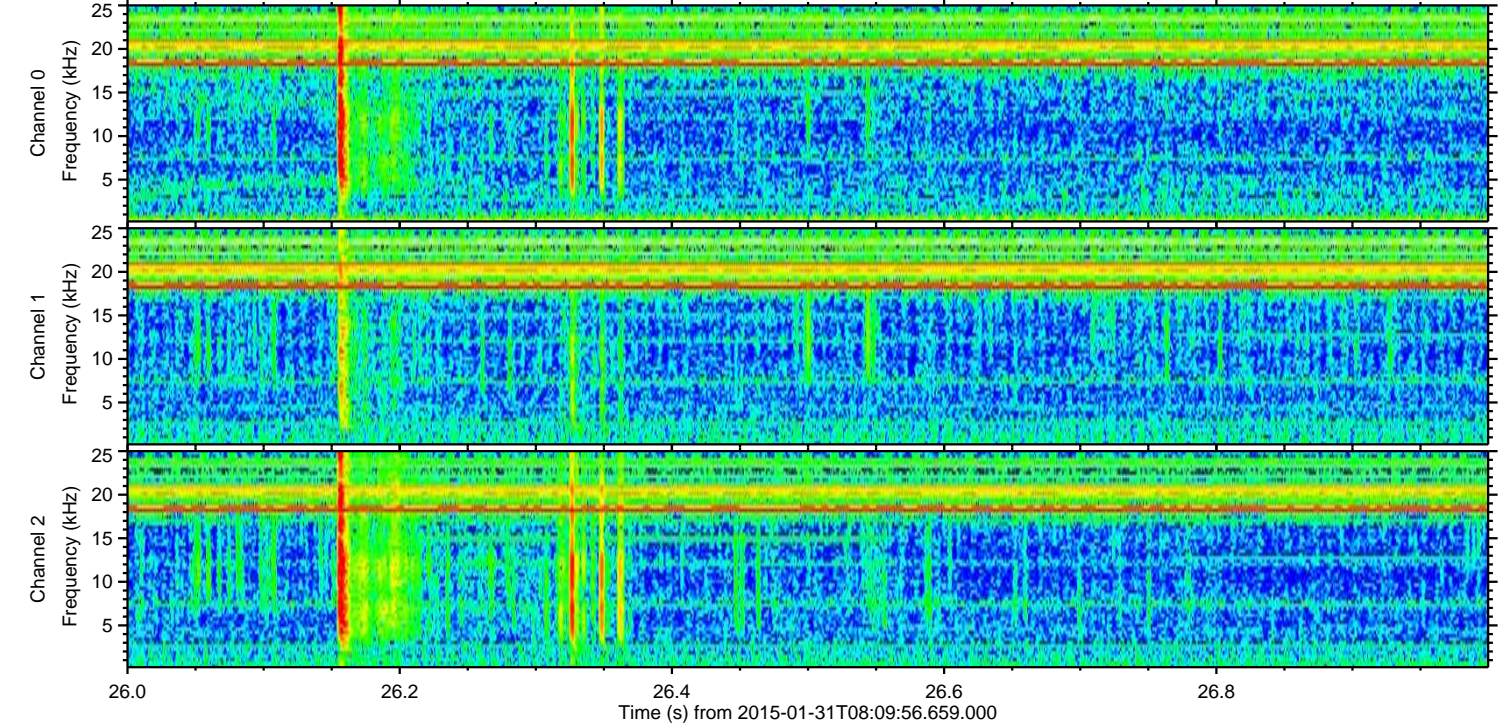
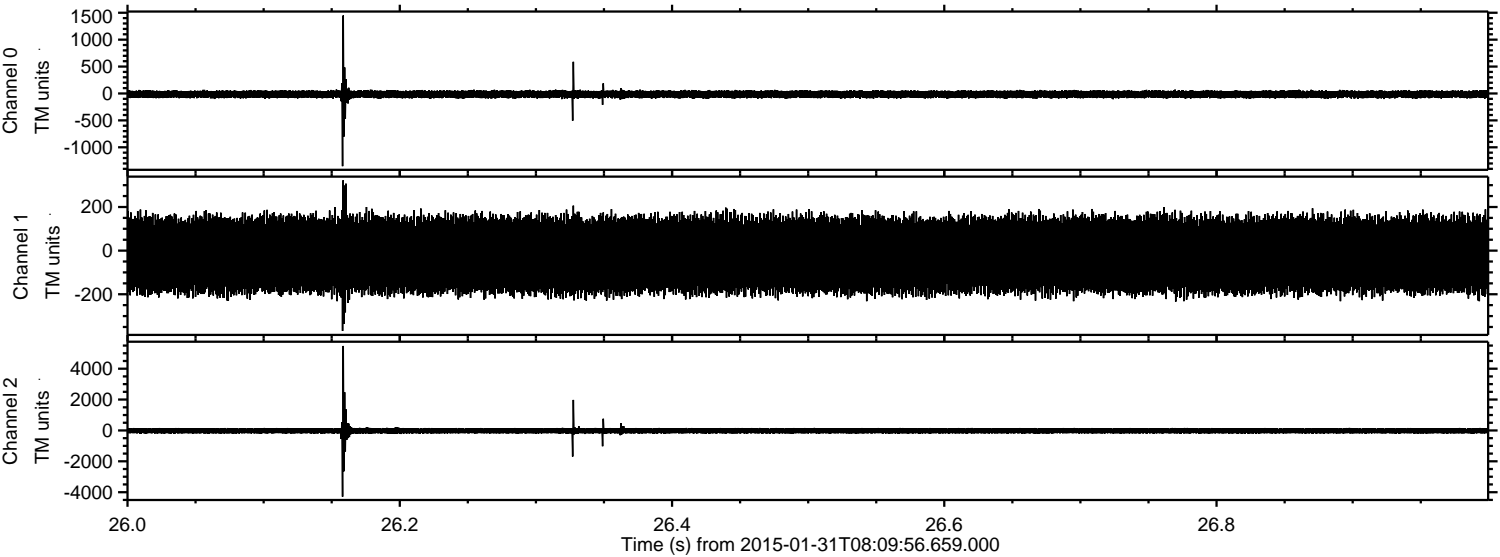

ELMAVAN 3D WAVEFORMS (Measured data sampled at 50 kHz) 49614 packets of 144 samples from 2015-01-31T08:09:56.659.000. Part 76/143

Processed Sat Feb 14 00:40:55 2015 by ELM ver.2012-10-06 from 001__elm20150131_080955__dat00.bin

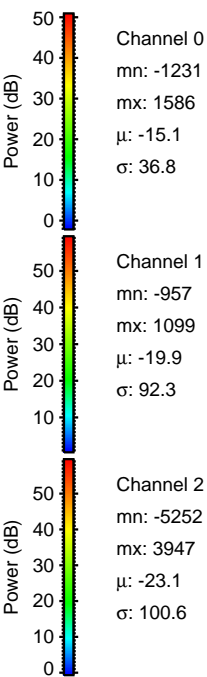
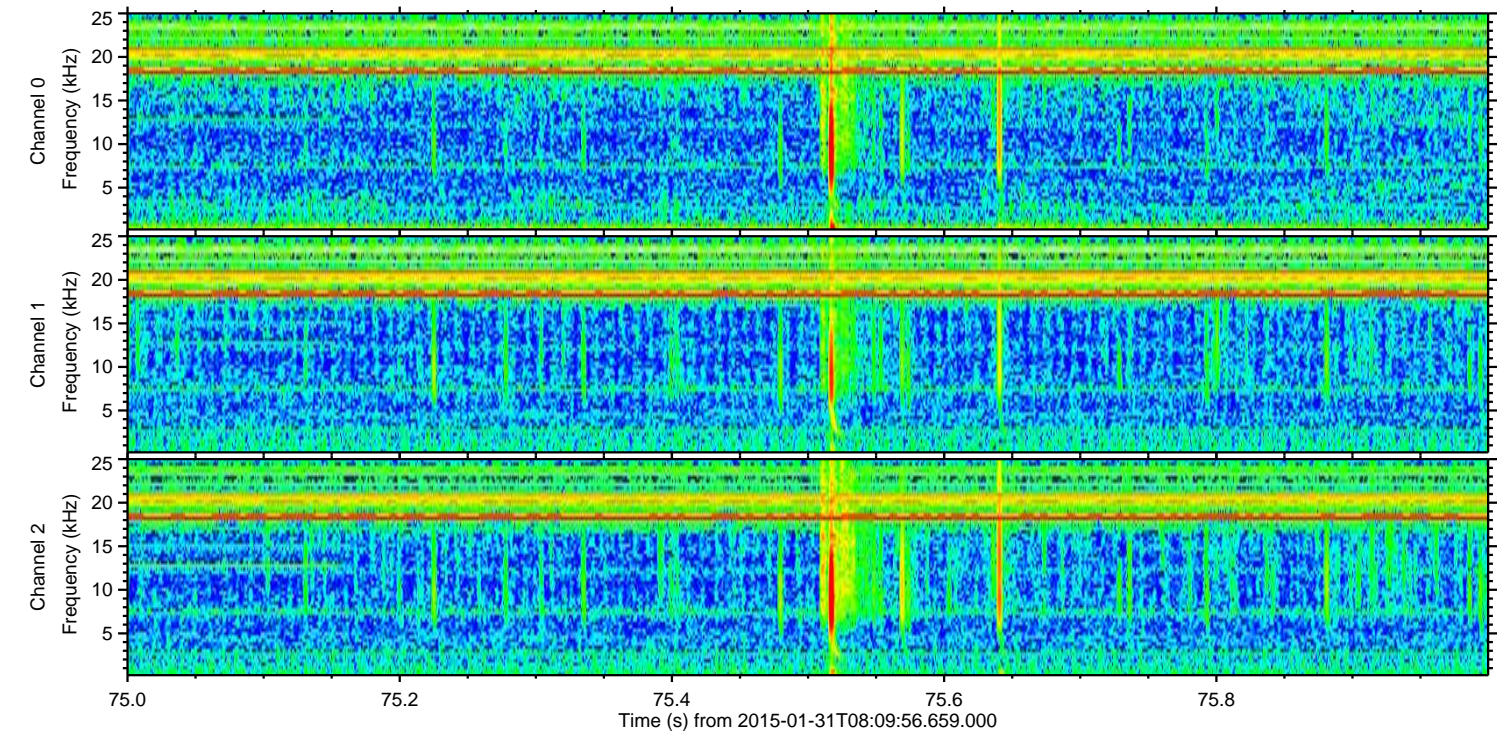
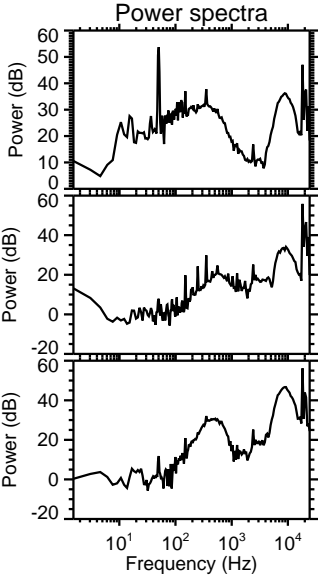
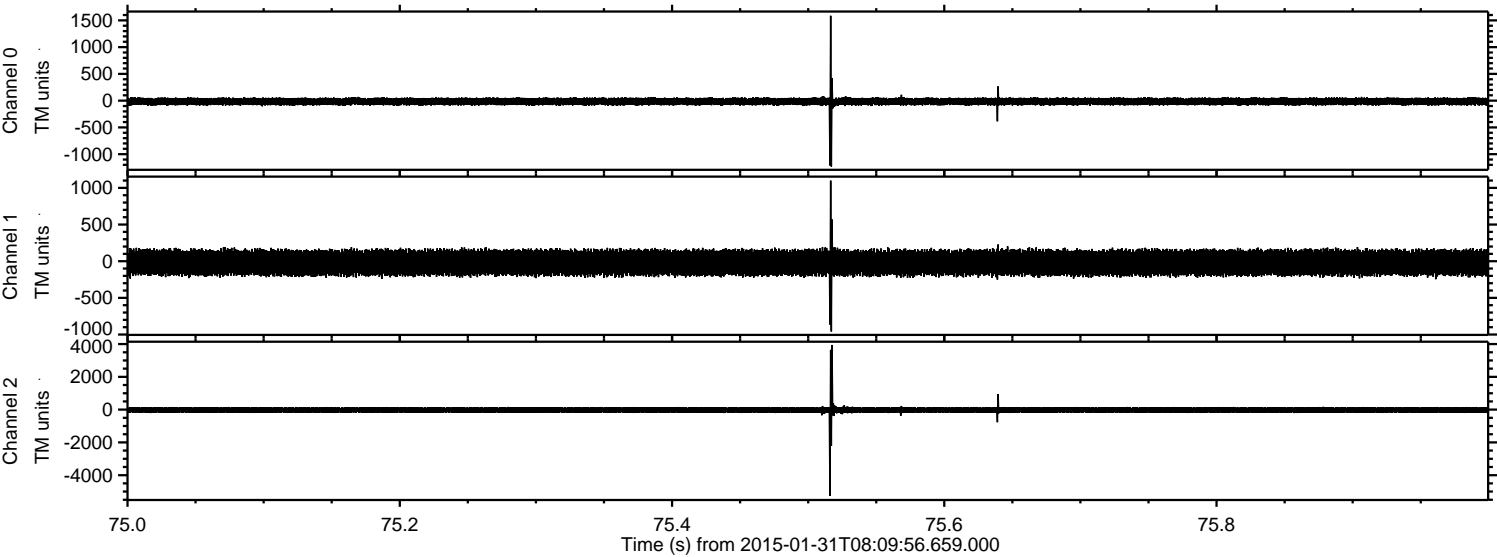

ELMAVAN 3D WAVEFORMS (Measured data sampled at 50 kHz) 49614 packets of 144 samples from 2015-01-31T08:09:56.659.000. Part 123/143

Processed Sat Feb 14 00:40:56 2015 by ELM ver.2012-10-06 from 001__elm20150131_080955__dat00.bin

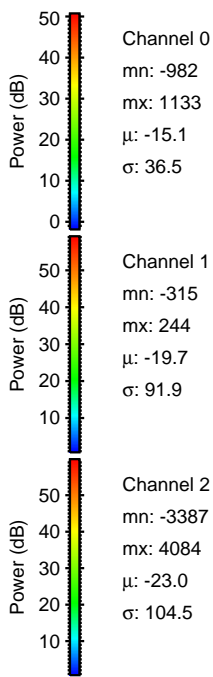
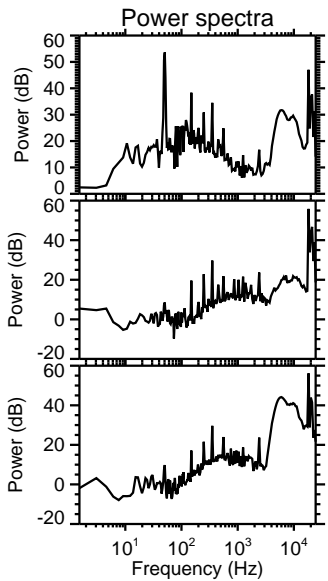
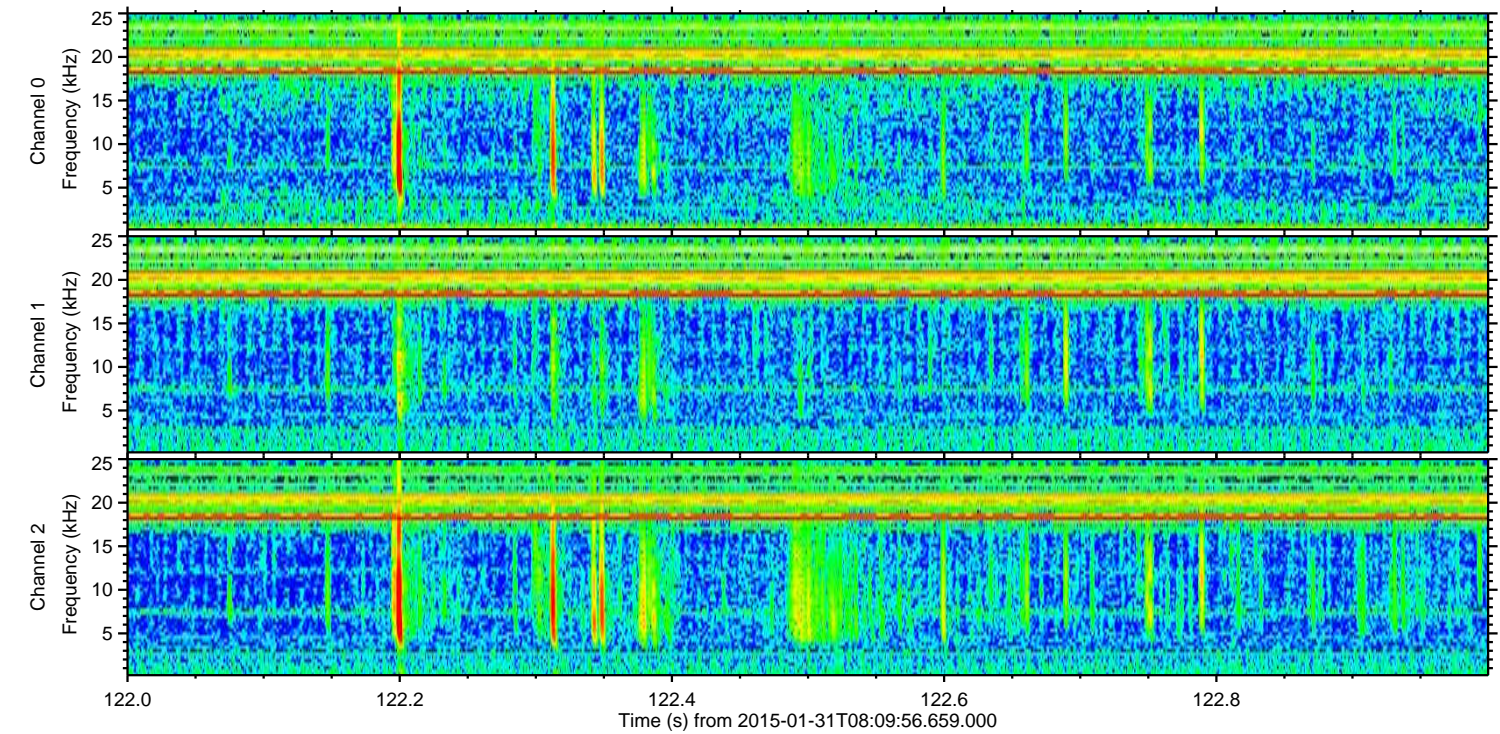
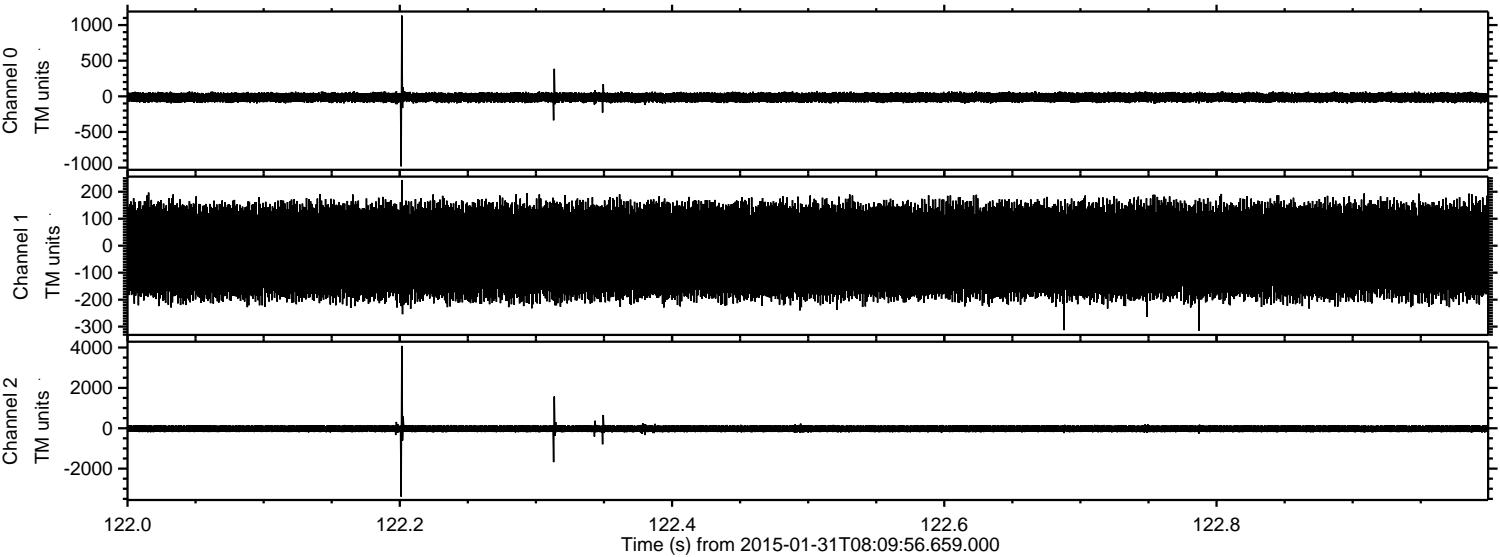

Processed Sat Feb 14 00:40:57 2015 by ELM ver.2012-10-06 from 001__elm20150131_080955__dat00.bin

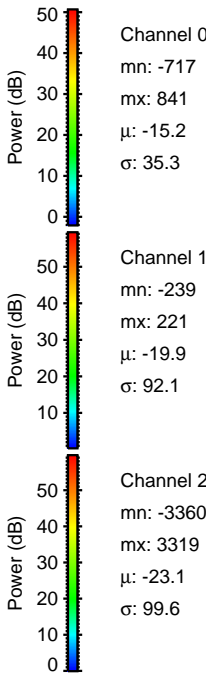
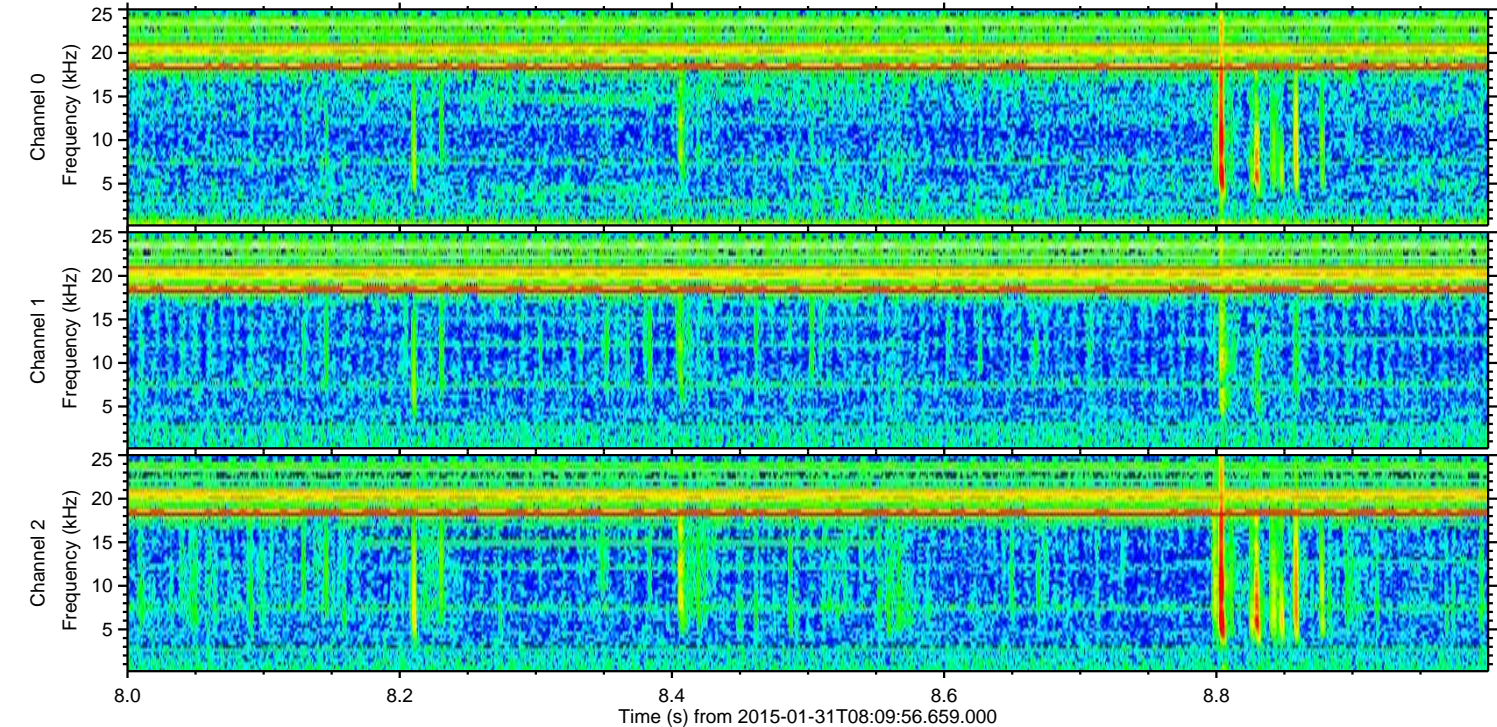
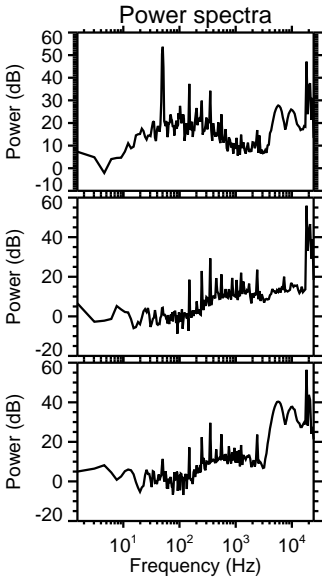
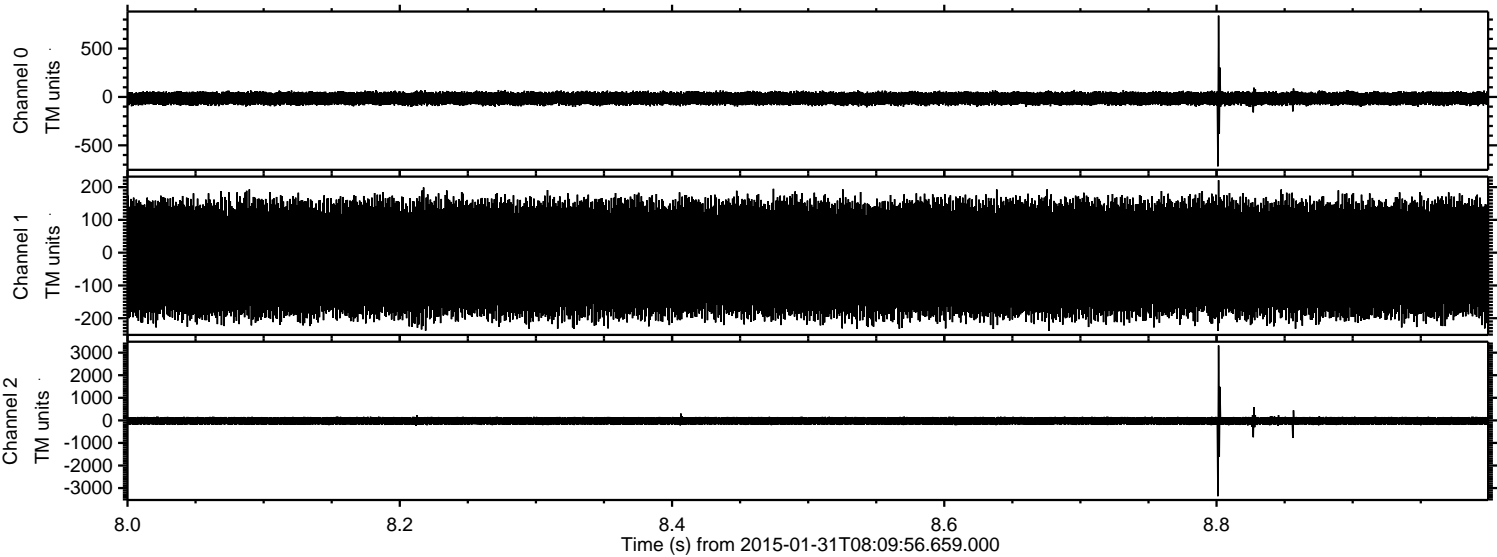

ELMAVAN 3D WAVEFORMS (Measured data sampled at 50 kHz) 49614 packets of 144 samples from 2015-01-31T08:09:56.659.000. Part 97/143

Processed Sat Feb 14 00:40:58 2015 by ELM ver.2012-10-06 from 001__elm20150131_080955__dat00.bin

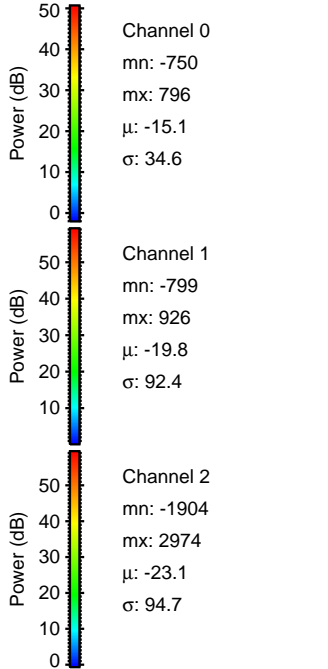
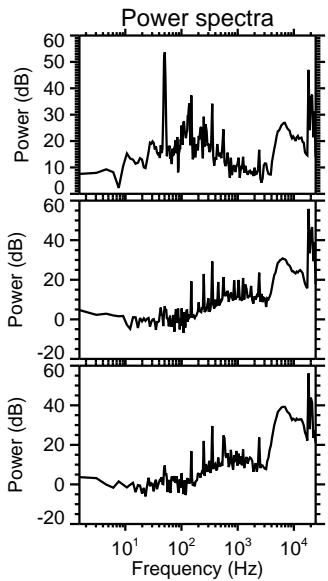
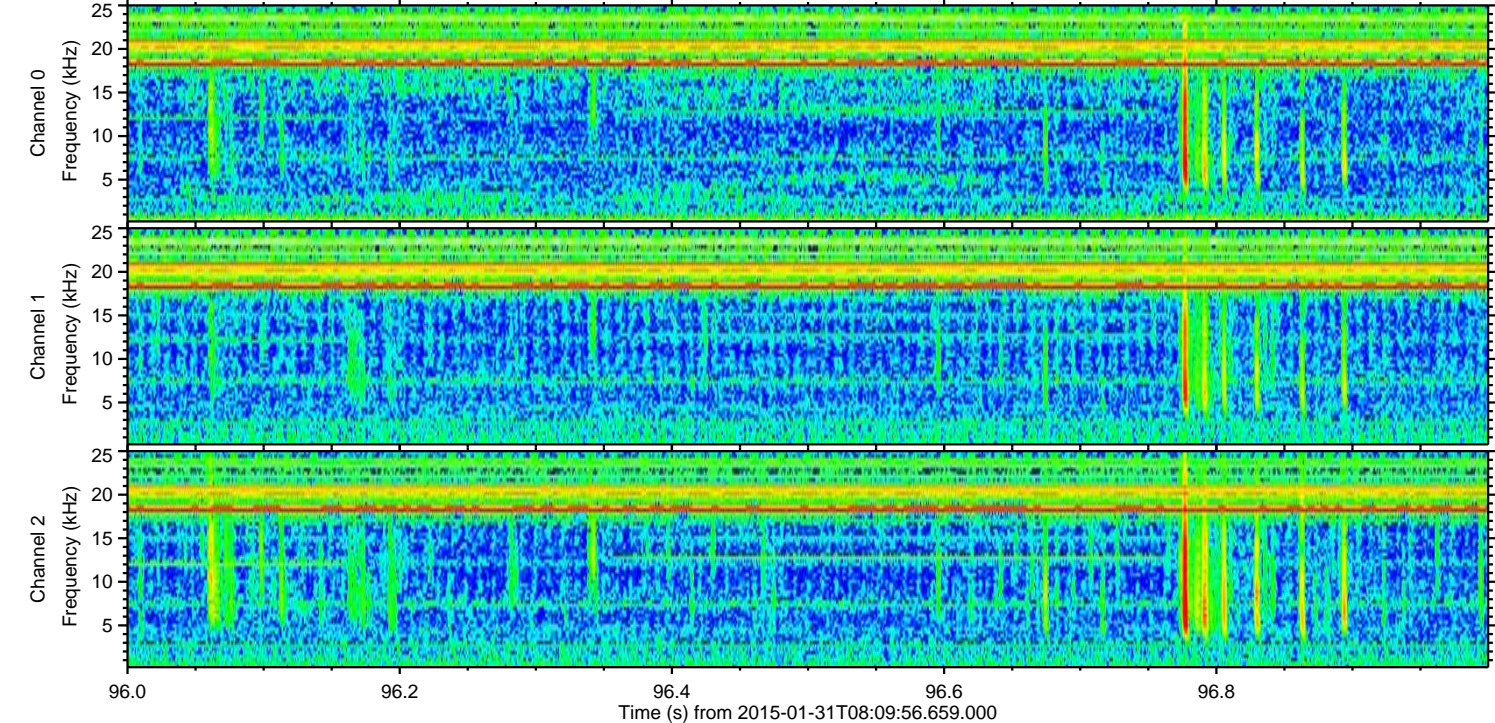
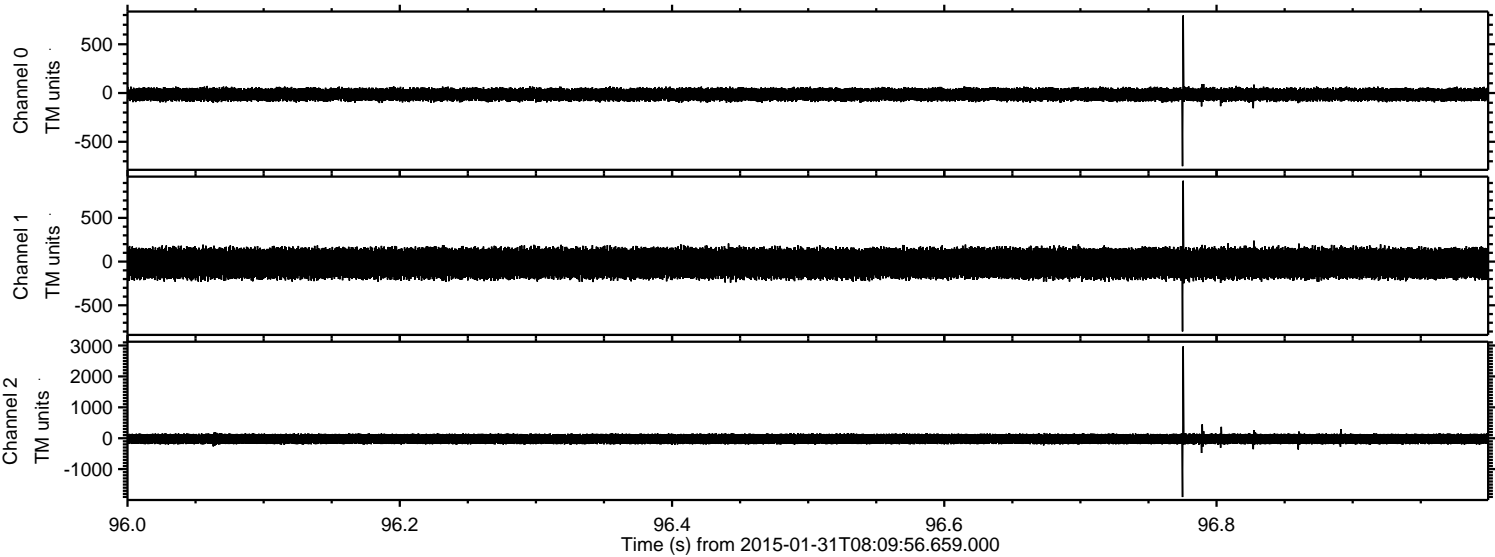

Power spectra

Channel 0
mn: -750
mx: 796
 μ : -15.1
 σ : 34.6

Channel 1
mn: -799
mx: 926
 μ : -19.8
 σ : 92.4

Channel 2
mn: -1904
mx: 2974
 μ : -23.1
 σ : 94.7

ELMAVAN 3D WAVEFORMS (Measured data sampled at 50 kHz) 49614 packets of 144 samples from 2015-01-31T08:09:56.659.000. Part 31/143

Processed Sat Feb 14 00:40:59 2015 by ELM ver.2012-10-06 from 001__elm20150131_080955__dat00.bin

