

ELMAVAN 3D WAVEFORMS (Measured data sampled at 50 kHz) 49493 packets of 144 samples from 2015-01-30T19:39:24.306.999.

Processed Fri Feb 13 11:50:42 2015 by ELM ver.2012-10-06 from 001__elm20150130_193923__dat00.bin

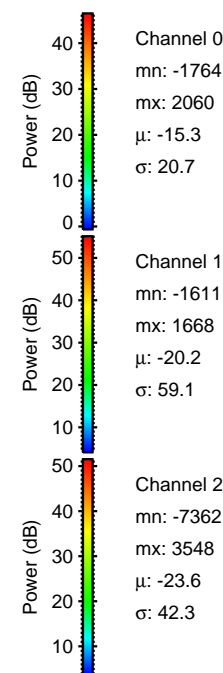
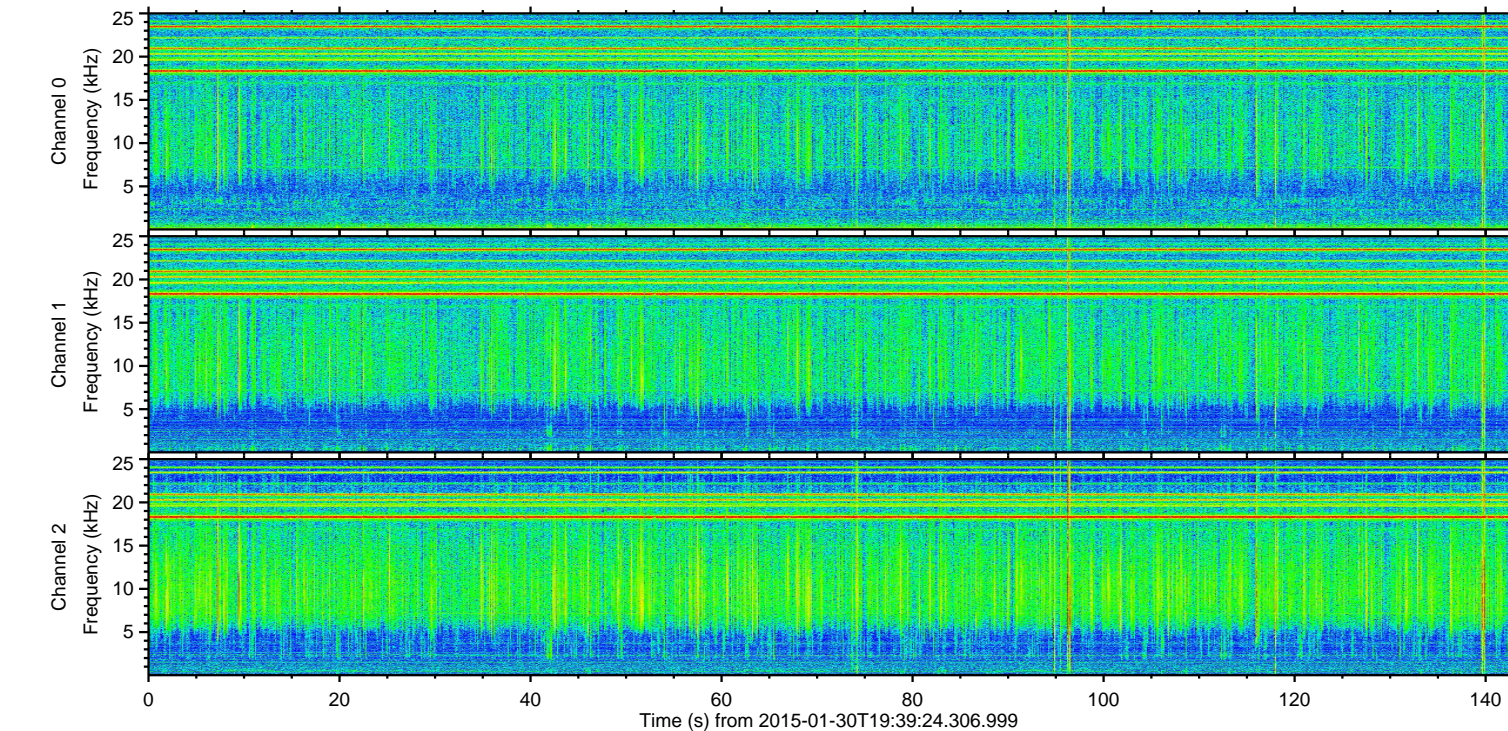
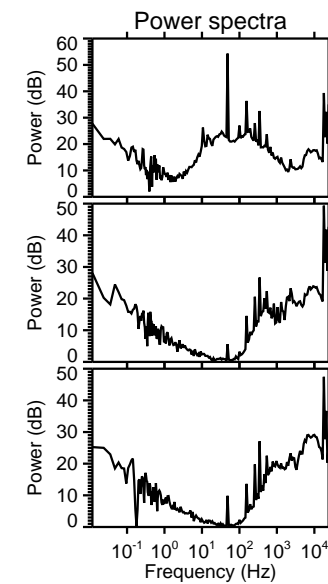
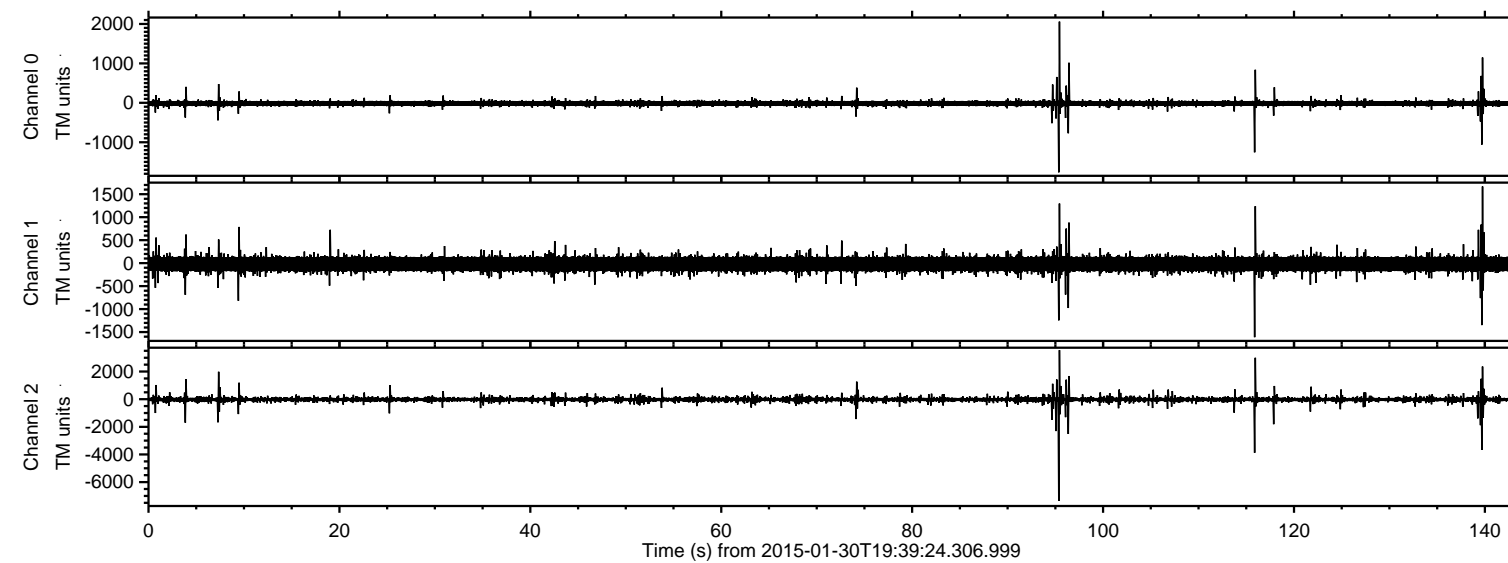

ELMAVAN 3D WAVEFORMS (Measured data sampled at 50 kHz) 49493 packets of 144 samples from 2015-01-30T19:39:24.306.999. Part 96/143

Processed Fri Feb 13 11:50:53 2015 by ELM ver.2012-10-06 from 001__elm20150130_193923__dat00.bin

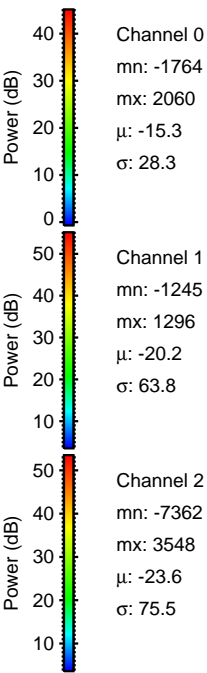
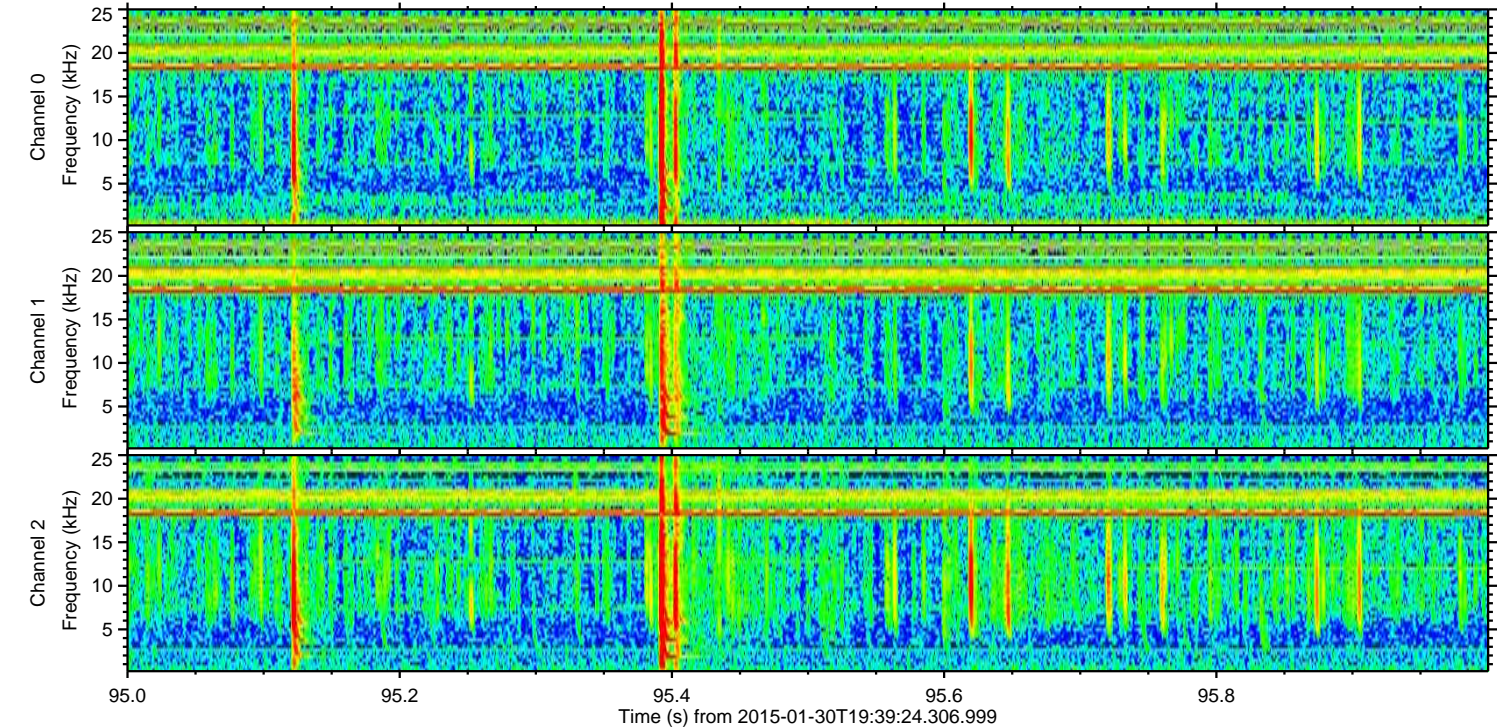
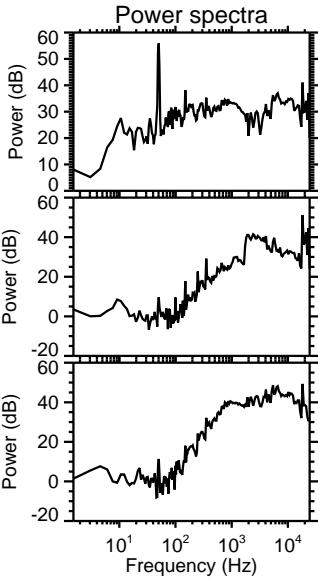
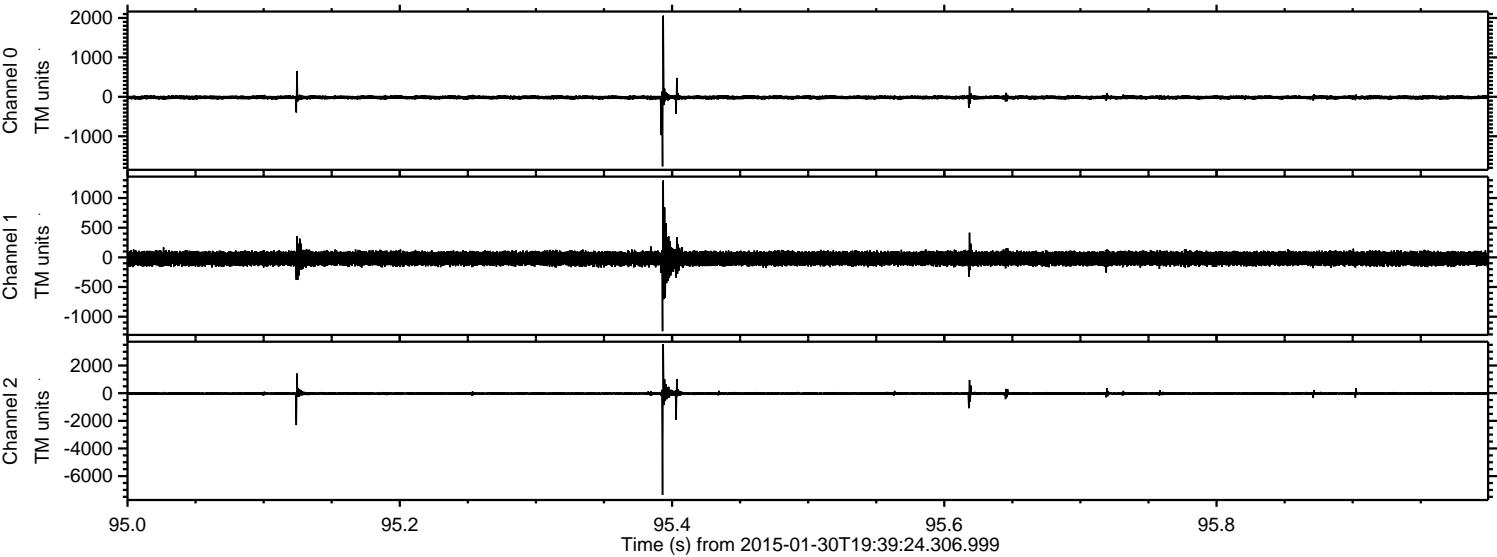

ELMAVAN 3D WAVEFORMS (Measured data sampled at 50 kHz) 49493 packets of 144 samples from 2015-01-30T19:39:24.306.999. Part 116/143

Processed Fri Feb 13 11:50:54 2015 by ELM ver.2012-10-06 from 001__elm20150130_193923__dat00.bin

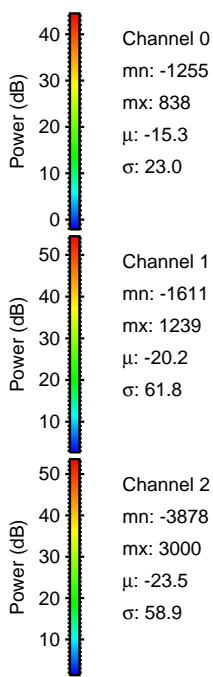
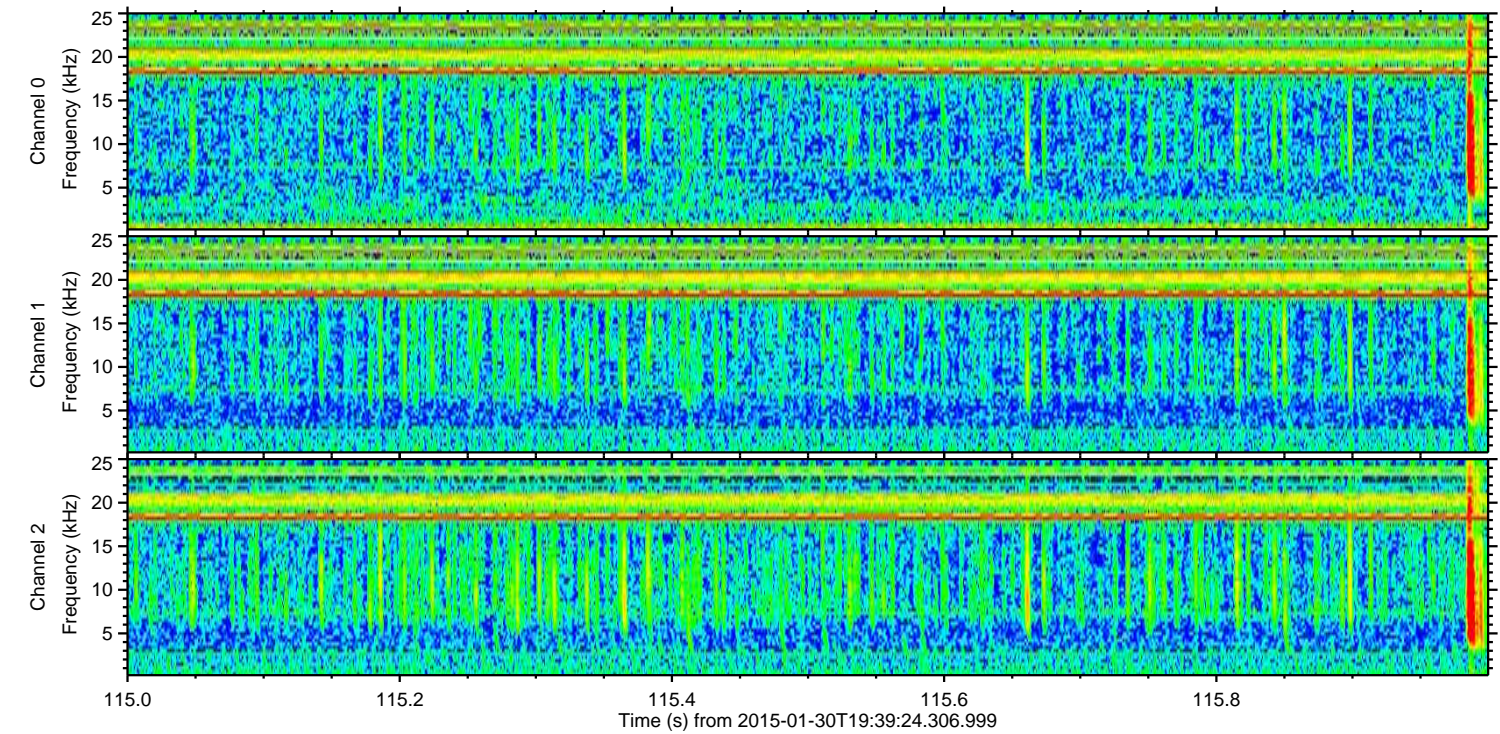
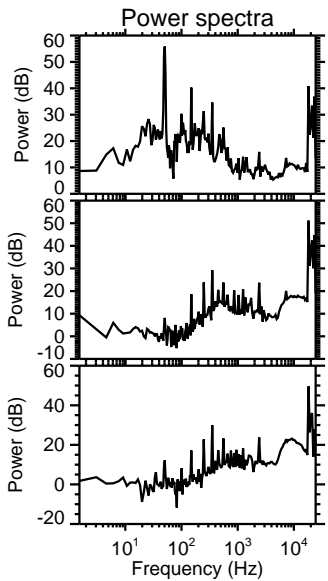
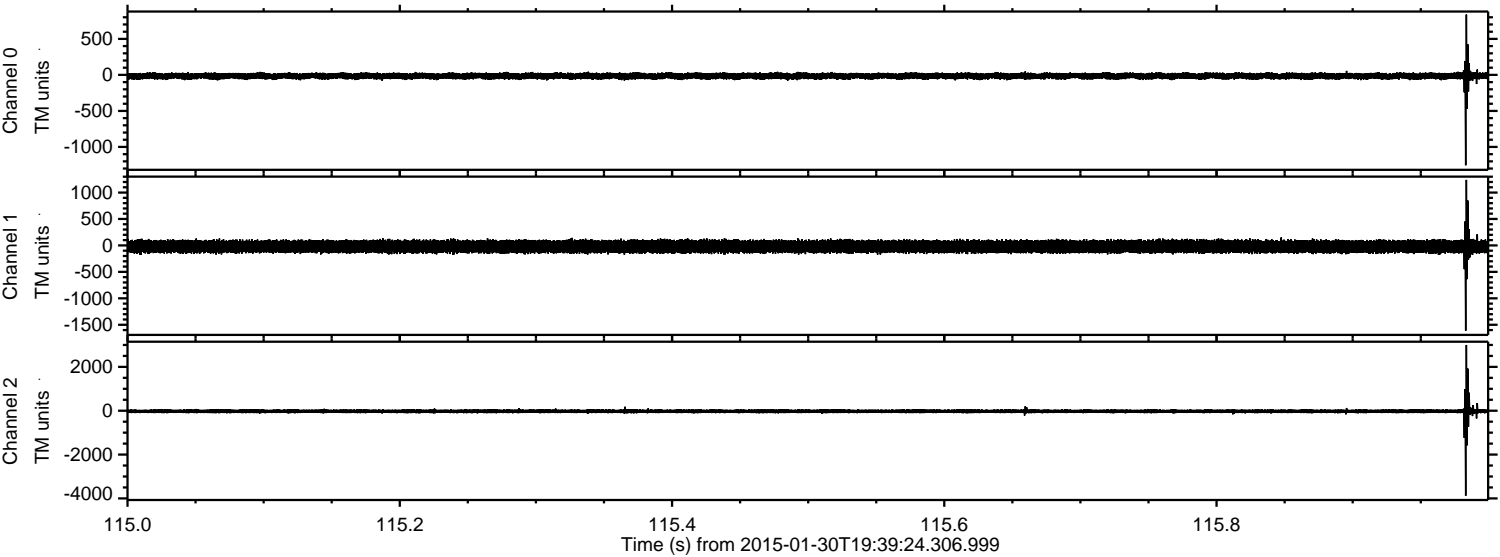

ELMAVAN 3D WAVEFORMS (Measured data sampled at 50 kHz) 49493 packets of 144 samples from 2015-01-30T19:39:24.306.999. Part 140/143

Processed Fri Feb 13 11:50:55 2015 by ELM ver.2012-10-06 from 001__elm20150130_193923__dat00.bin

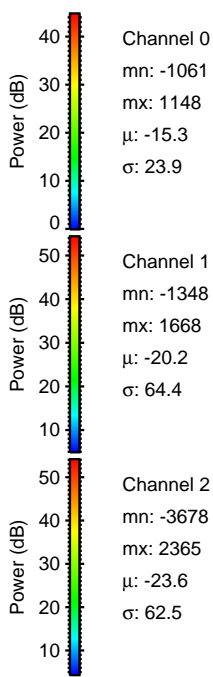
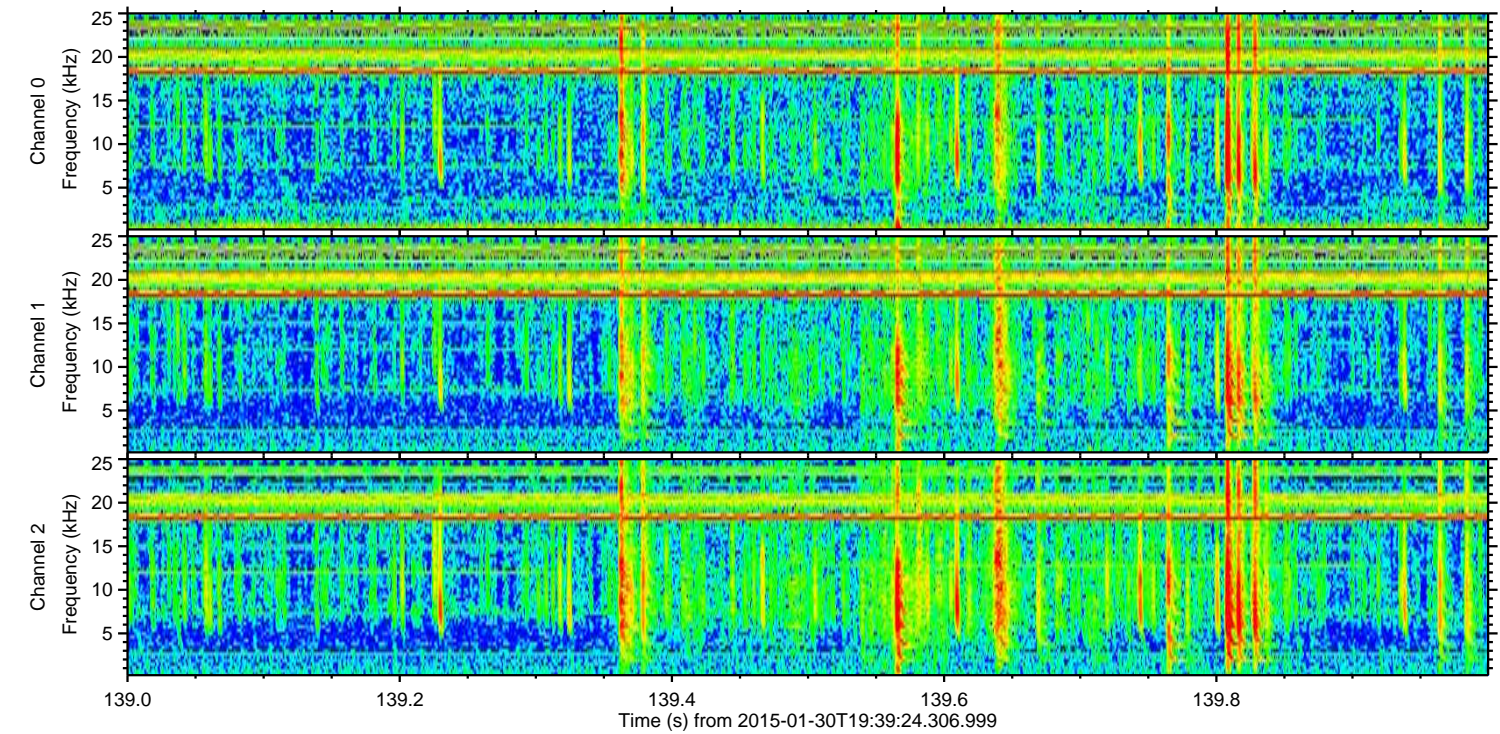
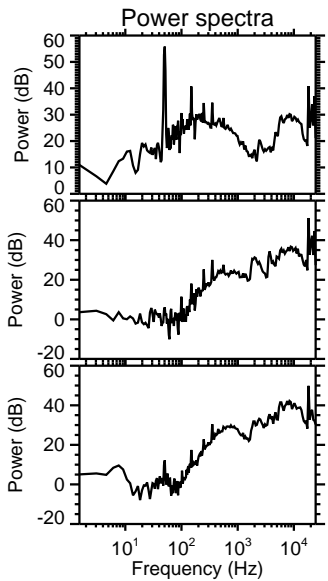
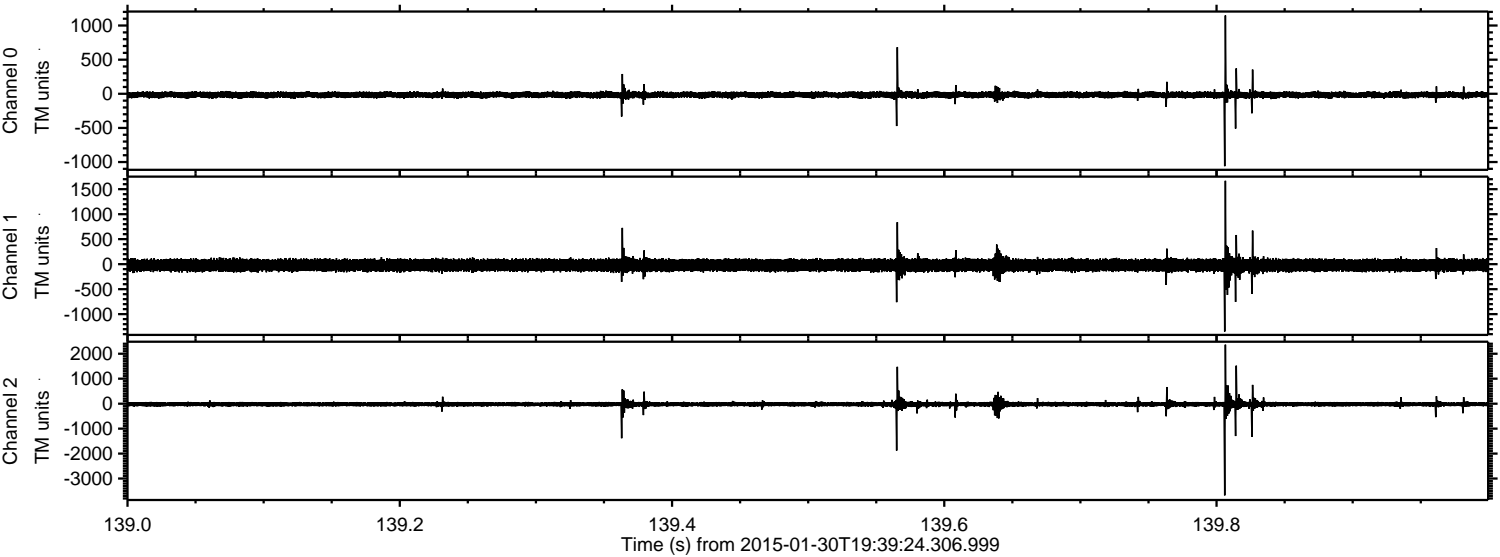

ELMAVAN 3D WAVEFORMS (Measured data sampled at 50 kHz) 49493 packets of 144 samples from 2015-01-30T19:39:24.306.999. Part 97/143

Processed Fri Feb 13 11:50:56 2015 by ELM ver.2012-10-06 from 001__elm20150130_193923__dat00.bin

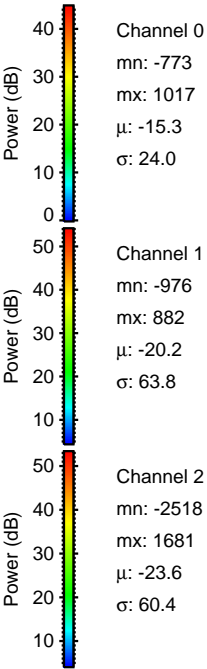
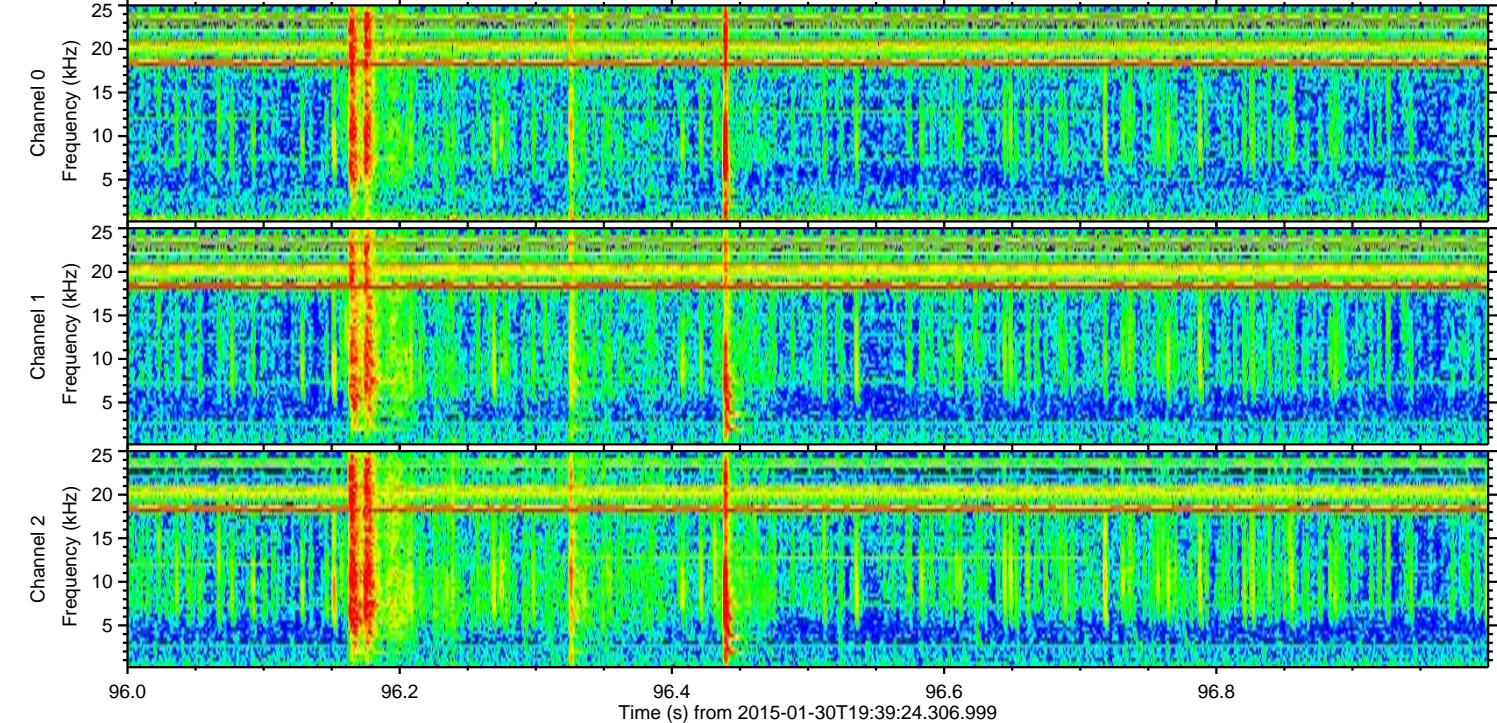
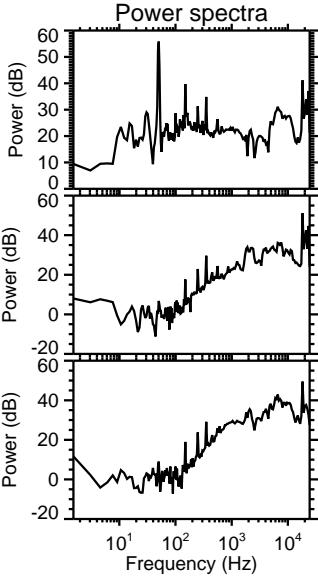
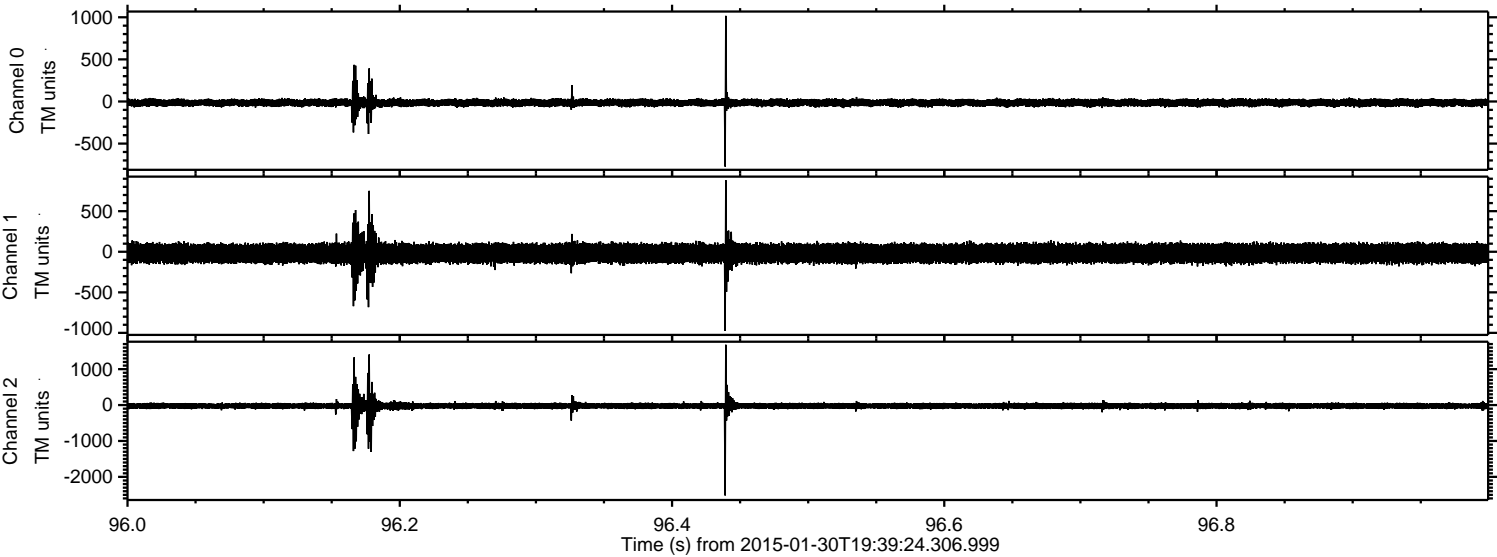

Processed Fri Feb 13 11:50:57 2015 by ELM ver.2012-10-06 from 001__elm20150130_193923__dat00.bin

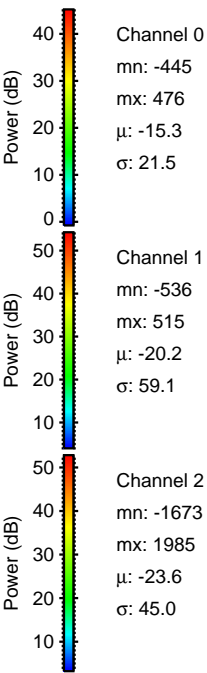
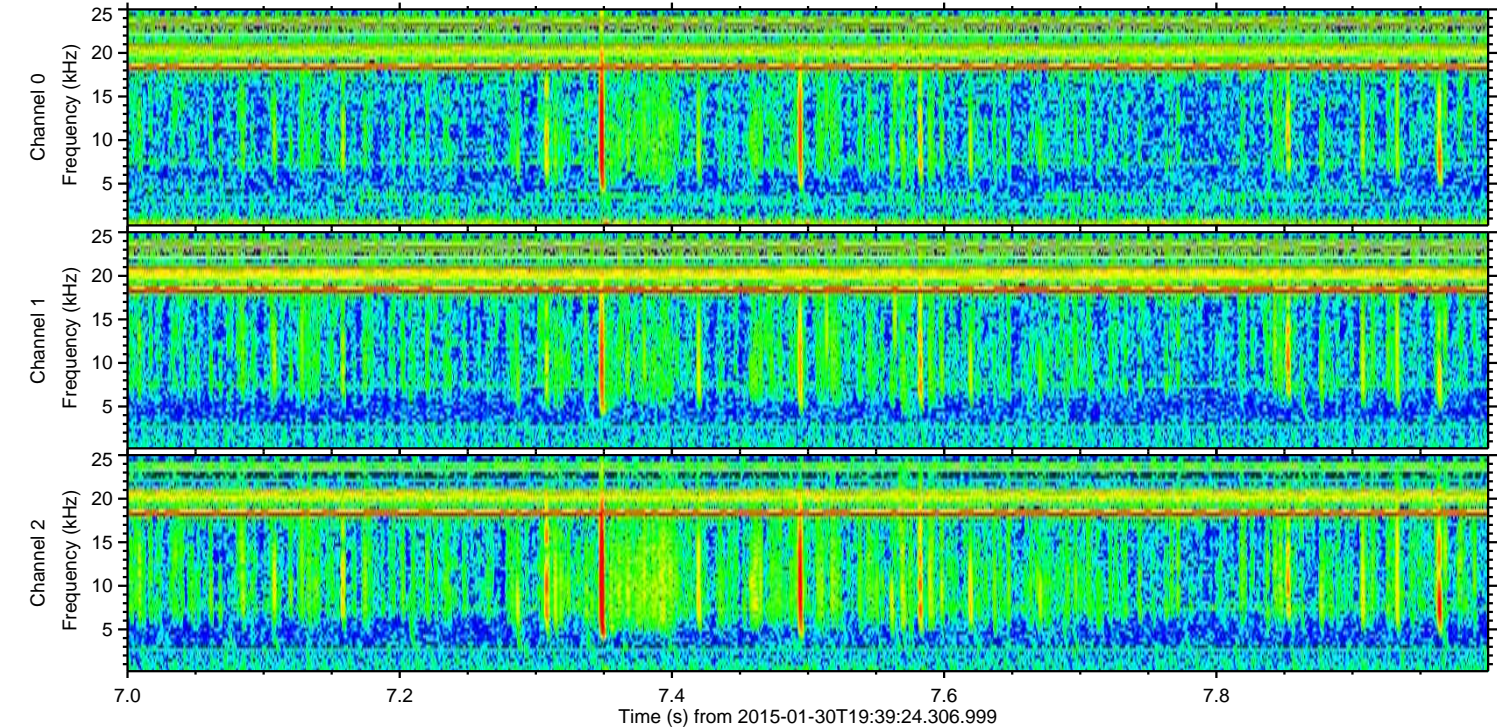
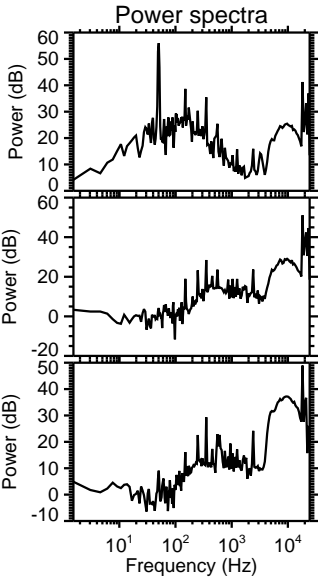
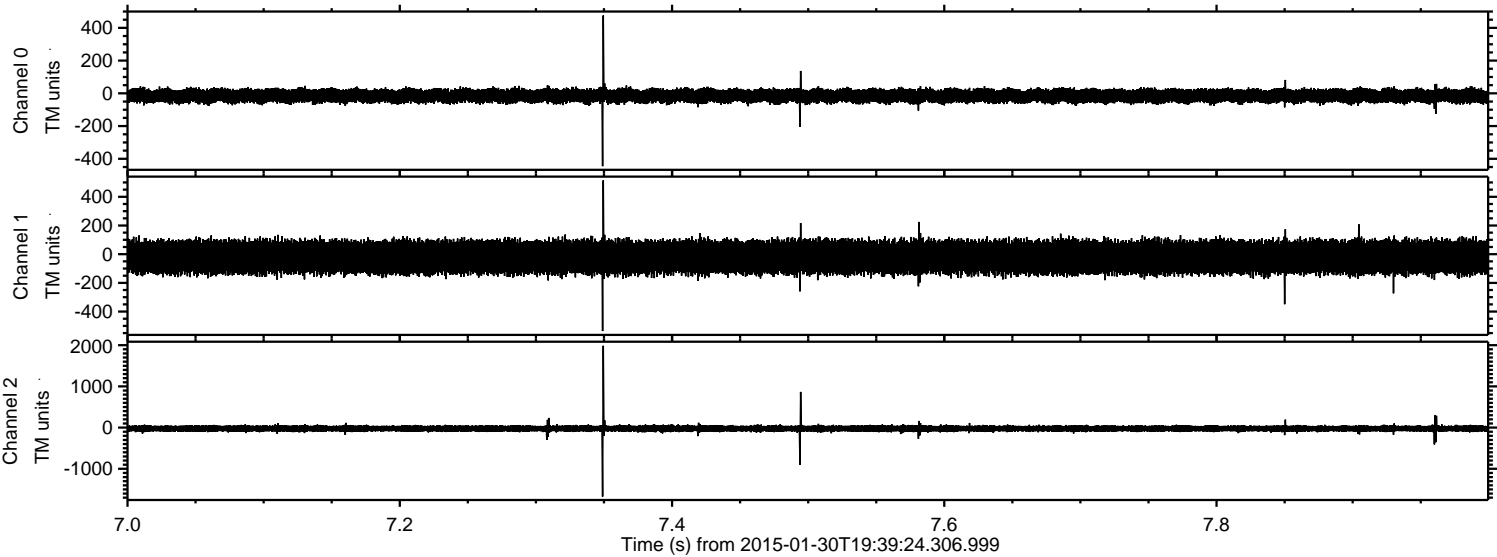

ELMAVAN 3D WAVEFORMS (Measured data sampled at 50 kHz) 49493 packets of 144 samples from 2015-01-30T19:39:24.306.999. Part 118/143

Processed Fri Feb 13 11:50:58 2015 by ELM ver.2012-10-06 from 001__elm20150130_193923__dat00.bin

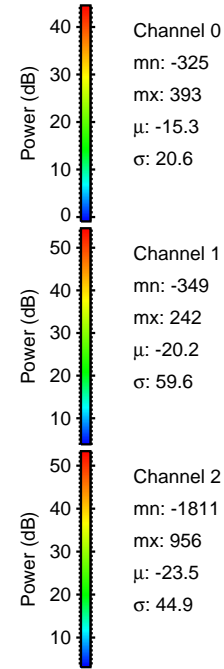
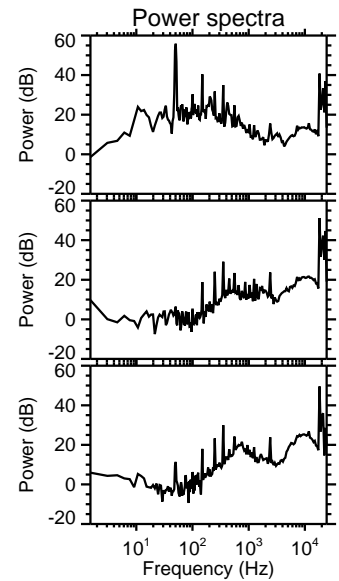
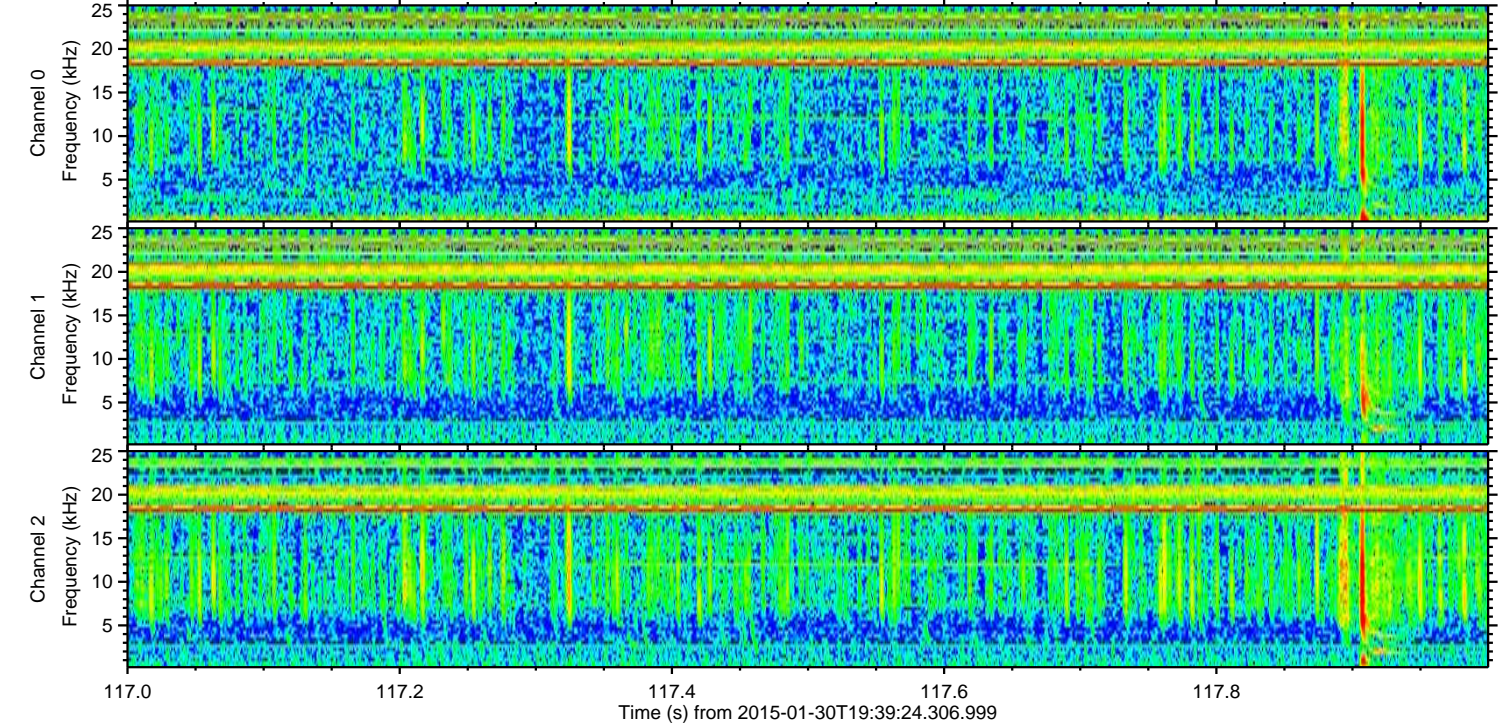
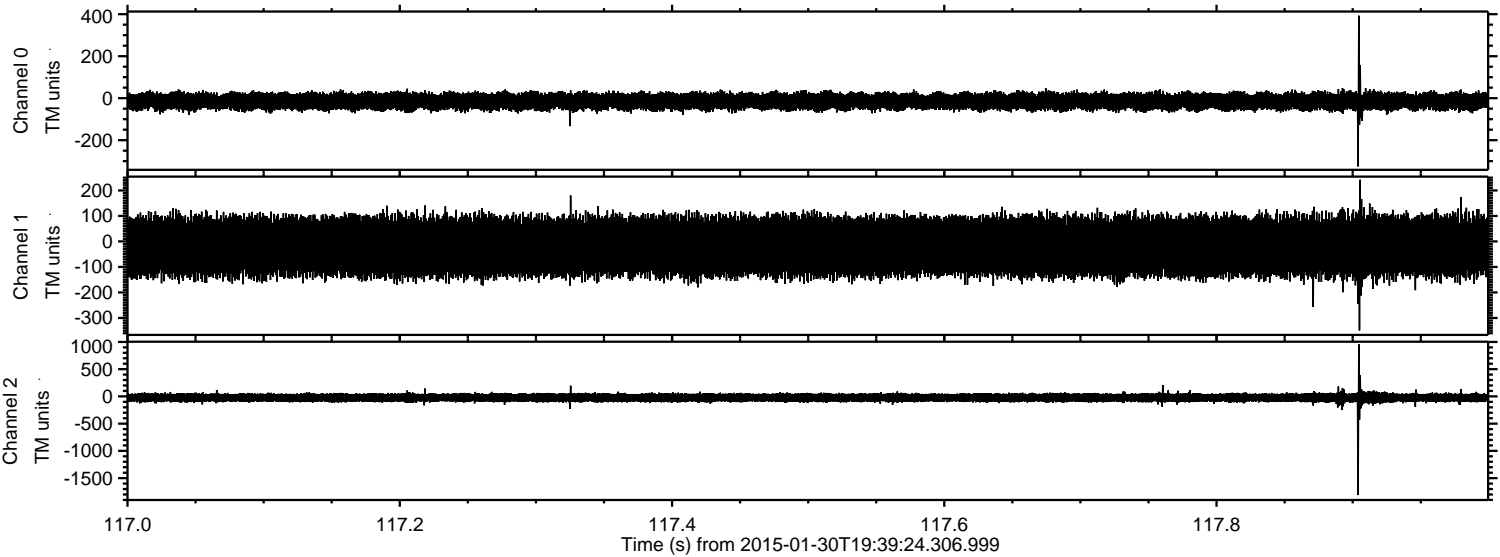

Processed Fri Feb 13 11:50:59 2015 by ELM ver.2012-10-06 from 001__elm20150130_193923__dat00.bin

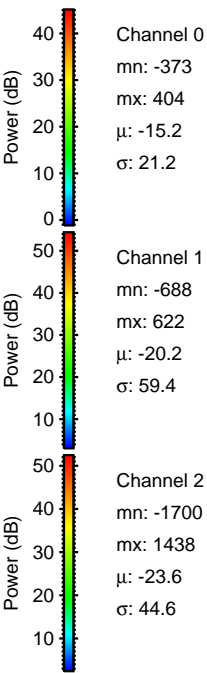
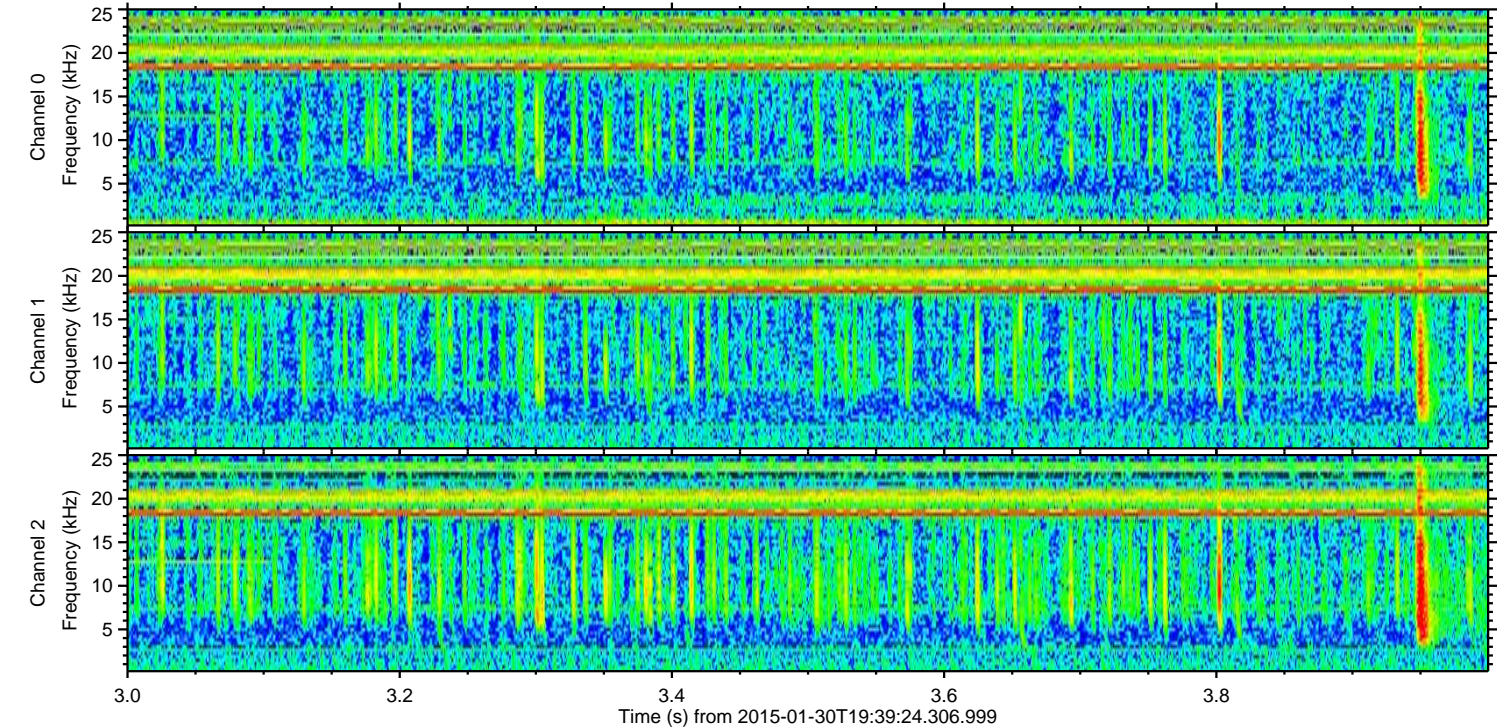
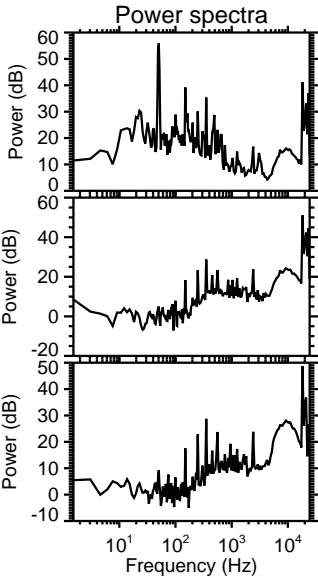
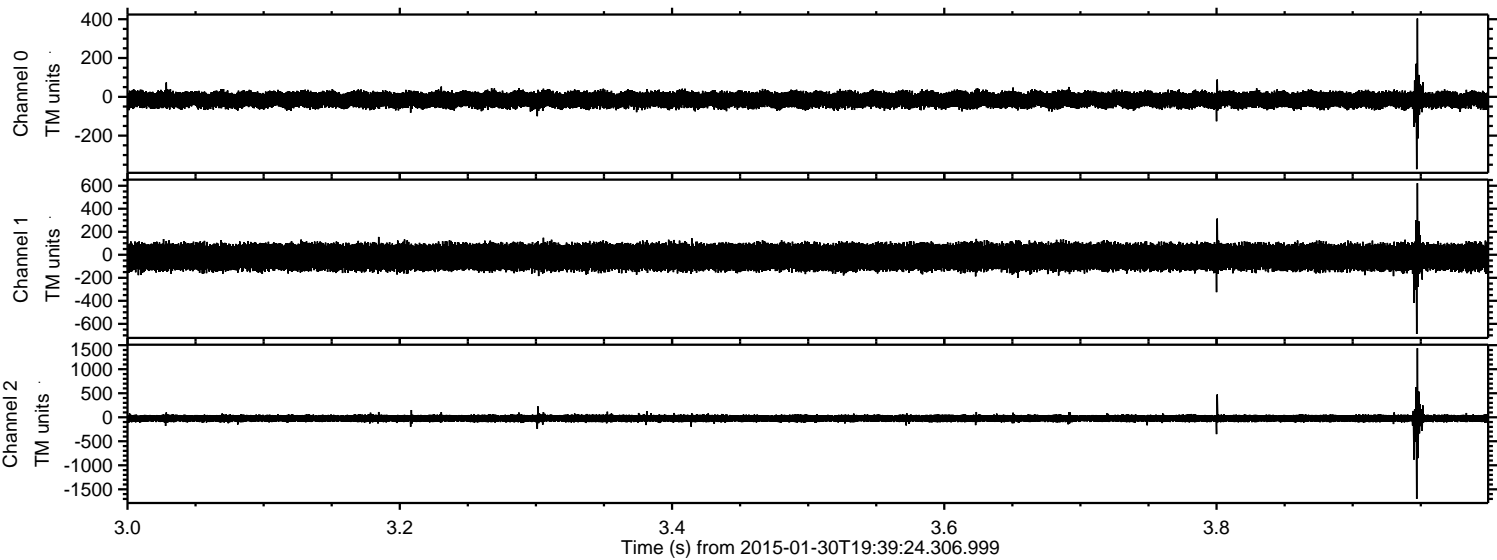

Processed Fri Feb 13 11:51:00 2015 by ELM ver.2012-10-06 from 001__elm20150130_193923__dat00.bin

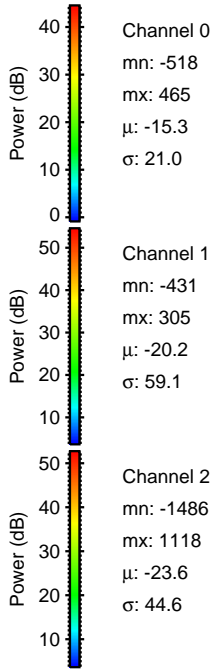
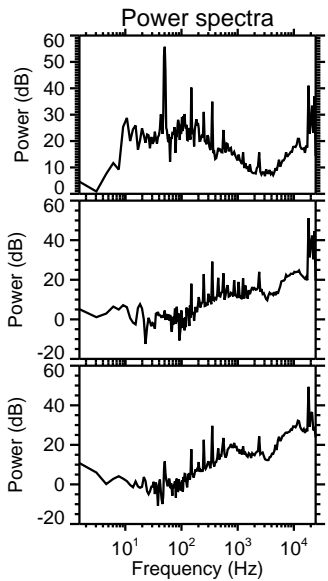
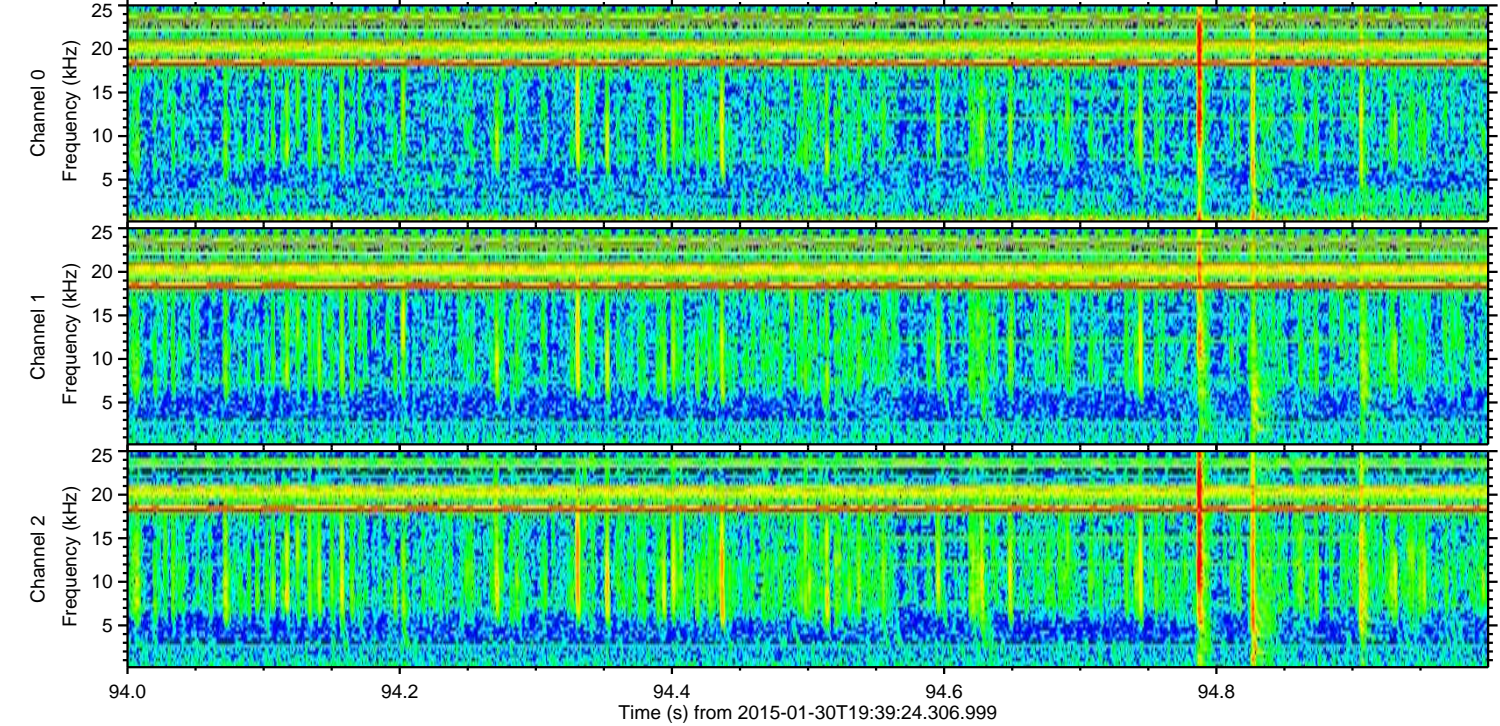
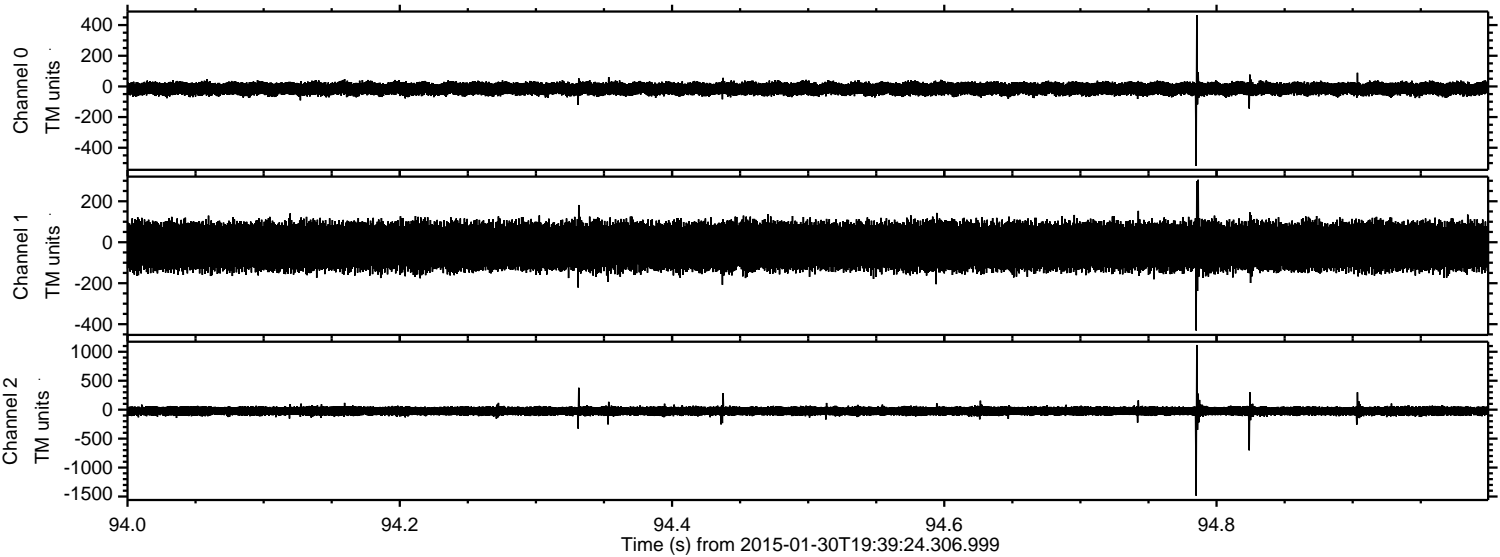

Processed Fri Feb 13 11:51:01 2015 by ELM ver.2012-10-06 from 001__elm20150130_193923__dat00.bin

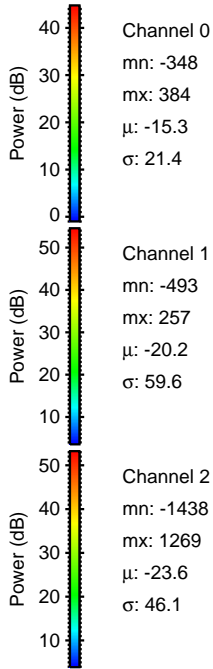
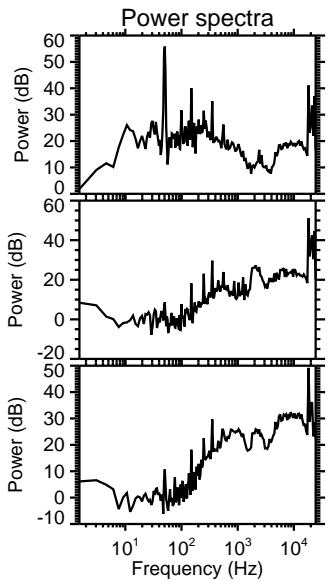
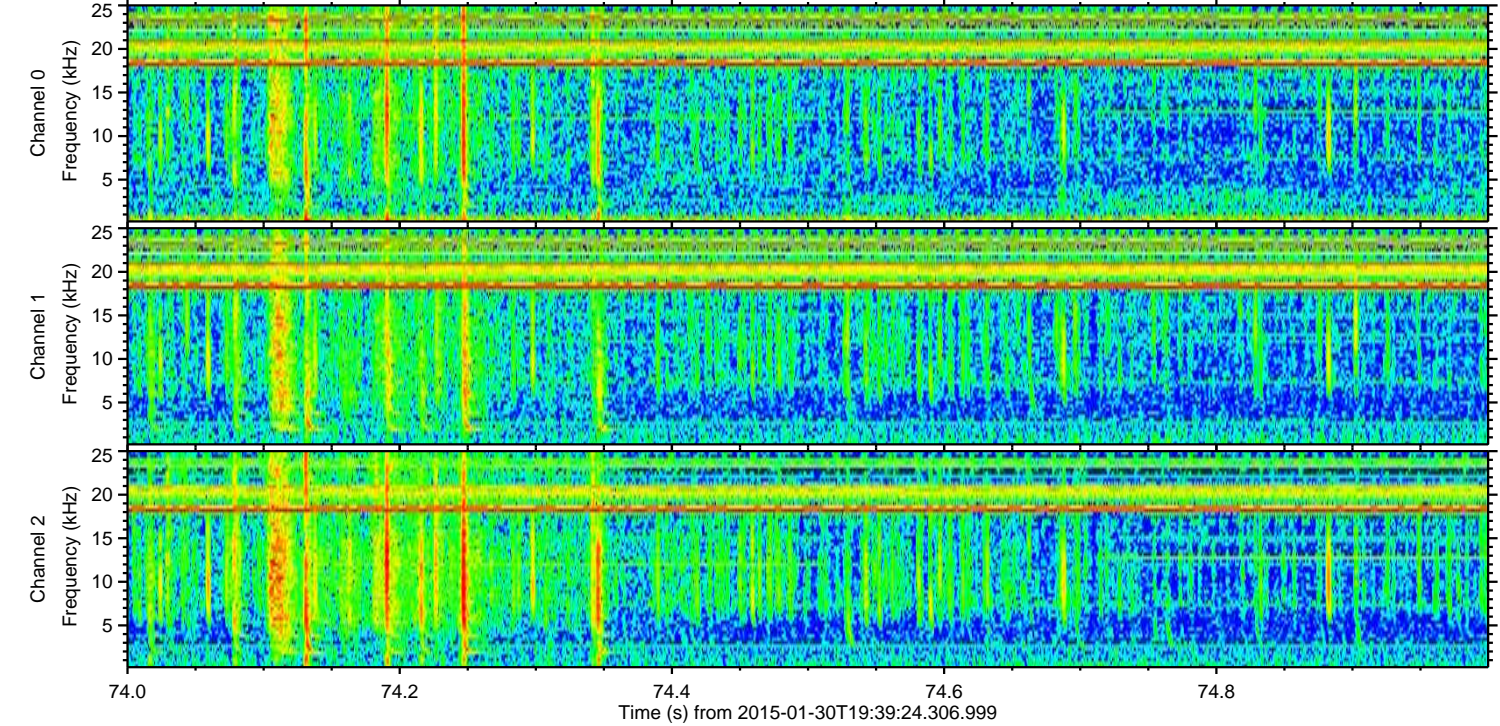
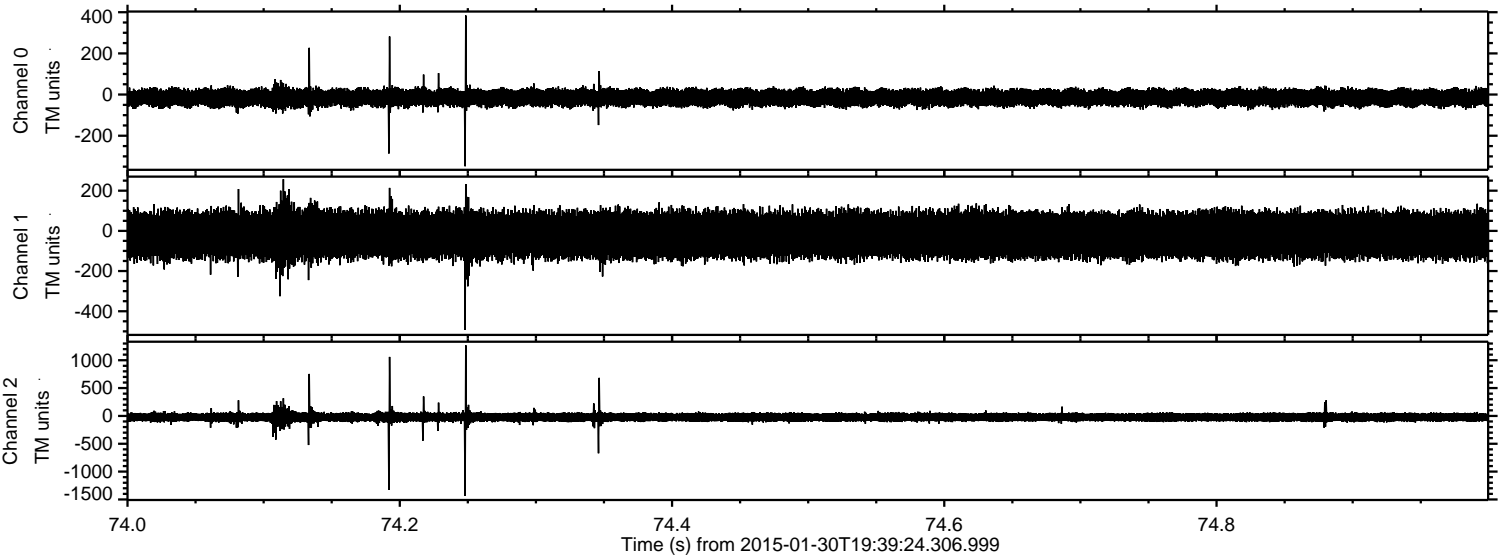

Processed Fri Feb 13 11:51:01 2015 by ELM ver.2012-10-06 from 001__elm20150130_193923__dat00.bin

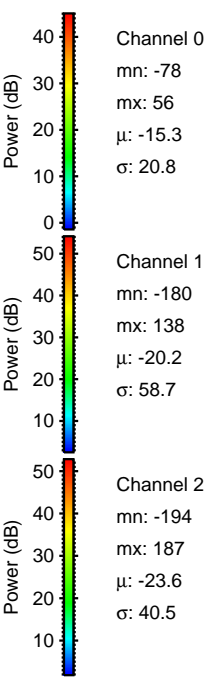
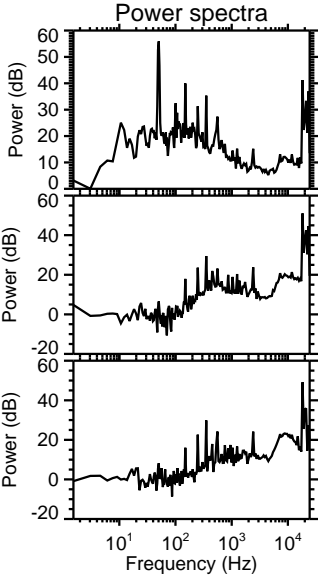
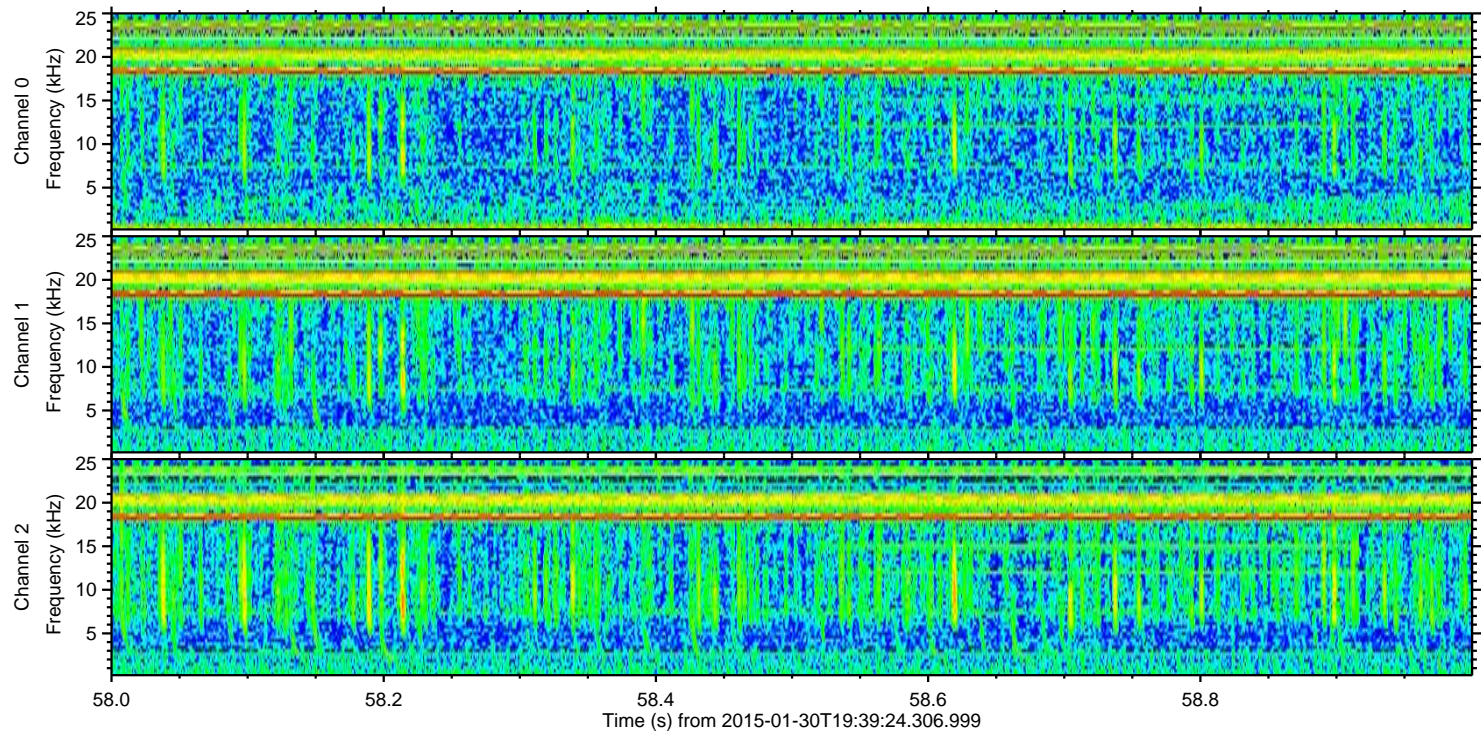
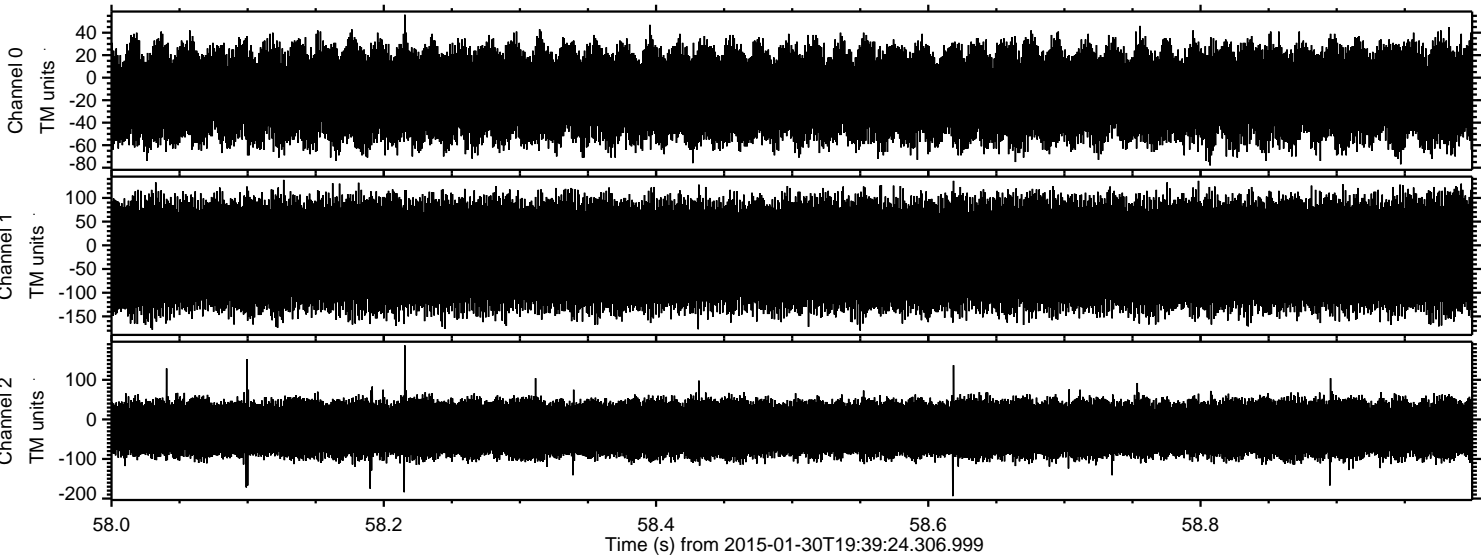

Channel 0
mn: -78
mx: 56
 μ : -15.3
 σ : 20.8

Channel 1
mn: -180
mx: 138
 μ : -20.2
 σ : 58.7

Channel 2
mn: -194
mx: 187
 μ : -23.6
 σ : 40.5